7 CENTS PAY NO MORE

Chicago Sunday Tribune

THE WORLD'S GREATEST NEWSPAPER

FINAL EDITION

VOLUME LXXXIV.—NO. 17 [REG. U.S.PAT. OFFICE; COPYRIGHT 1925 BY THE CHICAGO TRIBUNE.] APRIL 26, 1925. A **SEVEN CENTS IN CHICAGO AND 10 MILE LIMIT | TEN CENTS ELSEWHERE.

VOTE TODAY ON HINDENBURG

CITY'S RULE OF STREETS HELD TRACTION CURB

Freund Talks Before Council.

BY FRANK BUTZOW.

Chicago, despite lack of home rule, can hold a veto power over traction franchise grants by the Illinois commerce commission, even if the terminable permit bill is passed by the legislature, in the opinion of Prof. Ernest Freund of the University of Chicago, expert on constitutional law.

That much self-assertion is left the city by the constitutional provision which says the city's streets cannot be occupied by car tracks without its consent, Prof. Freund told the council committee yesterday. He voiced it as a mere opinion based on his interpretation of the constitutional clause.

Few Invited Attend.

Prof. Freund's discussion was the first light of a rather disappointing session of the council committee of the whole held to discuss the terminable franchise bill. Few of those who had been invited to attend, including the heads of the elevated and surface lines, Senator Richard J. Barr (Rep., Will), sponsor of the bill, and other legislative and utility officials, put in an appearance. Messrs. Insull, Blair, and Barr sent regrets, but many on the list ignored the invitation.

In connection it may be noted what the aldermen can do about passing or defeat of the Barr bill will be decided this morning at a meeting to be reconvened yesterday afternoon, most of the absentees were absent as well as the traction people.

Creates Some "Fireworks."

Even if the meeting failed to develop much in the way of enlightenment or progress in Chicago's traction difficulties, it did furnish enough fireworks for one alderman to call a speaker a liar and chase him from the rostrum. The alderman was Jacob M. Arvey of the Twenty-fourth ward and the victim was Robert E. McKinlay, former county commissioner, election commissioner and state representative.

McKinlay was in the galleries and had asked to speak on invitation of Alderman Byrne [15th]. He had sent a communication to Ald. Moran [16th] referring to that bygone time in Carter H. Harrison's time when crowds filled the galleries dangled nooses over the heads of aldermen who were considering a long term franchise ordinance.

McKinlay said he was willing to be volunteer to dangle a few ropes over the heads of legislators. He didn't get much further, because he diverted into politics and said the people of his ward elect their own ballots and do not count the night before election what the results are going to be. McKinlay himself was defeated for alderman.

Arvey Demands Apology.

Alderman Arvey took McKinlay's remarks as a personal affront and demanded an apology.

"He has made insulting remarks about my ward," said Arvey. "And I say that, he's a liar. I demand that he apologize or be denied the floor of the rostrum."

"I apologize for nothing to you," McKinlay replied by way of continuing. Later when he manifested a desire to talk more politics in Arvey's ward Chairman Dever [30th], chairman of the committee, asked him to retire. McKinlay said he hadn't asked for the privilege of talking anyhow.

Some Defends 1913 Act.

Edward F. Dunne, ex-mayor and ex-governor, addressed the meeting in favor of the list of absentees was to be reviewed his previously published objections to the "terminable" feature and defended his action in failing to veto the public utilities act of 1913, creating the state utilities commission. Although a home rule advocate, he withheld the veto to keep his campaign pledges for creation of such a commission, he said.

Following him by Ald. Arvey, Mr. Dunne said the "terminable" franchise was not in public ownership, is the solution of the traction question, that the right of terminating a franchise is vested in the city council.

"In my opinion," Prof. Freund said, "there is nothing the legislature can do without the consent of the city. The city is protected by the constitutional provision which says the streets of a city cannot be occupied by car tracks without the city's consent. That provision was inserted in 1907, expires in two years. The city holds a veto in 1927."

Home Rule Limits.

Mr. Freund's home rule rights, however, are definitely limited to the

(Continued on page 4, column 4.)



ACTING. John B. Fergus execution of legislators, who orney, J. A. Watson.

(Story on page 2.)



DICT OF THE GERMAN von Hindenburg, monarchist ion to be held tomorrow.

(Story on page 1.)



DON'T FORGET IT. This young lady sets clock ahead an hour lest she overlook it tonight.

(Story on page 1.)

NEWS SUMMARY

FOREIGN.

Germany elects president today; monarchism vs. republicanism is underlying issue; one dead in prelection riots. Page 1.

New terrorism in Bulgarian provinces charged to communists. Page 1.

"Major engagement" between United States fleets and army in Hawaii war game believed to have begun. Page 1.

Briand takes first step toward settlement of France's debts to United States and Britain. Page 3.

Italian newspaper assails TRIBUNE correspondent in plea for stringent gag law. Page 12.

LOCAL.

Most traction officials fail to appear, but others give aldermen views on Barr franchise bill. Page 1.

Compromise among slatemakers will result in increased north side committeeships; Crowe warned to fall in line. Page 2.

Mayor to offer school trusteeships to George W. Dixon, E. B. Ellicott, and John B. Muldoon. Page 2.

Woman's World's Fair, opened by Coolidge and closed by Dawes, makes $50,000 profit, from which fund for next year's exposition is created. Page 3.

Widow of Hiram P. Peabody sues for huge share in dead son's inheritance from father's $1,300,000 estate. Page 3.

Daylight saving time effective today as alderman withdraws motion to repeal ordinance. Page 3.

Body of unidentified woman, 55, found in cemetery lagoon near grave of dear one. Page 3.

Lawless guns kill one and wound seven; Chief Justice Hopkins calls conference on crisis. Page 4.

Flyers test and approve north shore landing field; await official action. Page 5.

Insull tells how he snatched gas company from grave and restored it to robust health. Page 6.

Louis F. Sipley, 26, obtains divorce from Canadian wife, 60, on grounds of cruelty. Page 16.

Judge tells of Stassinopoulos court; night court to be established only relief from crime wave. Page 19.

Survey shows $250,000,000 building projects during remainder of year; if the labor trouble anticipated. Page 24.

Reveal United States drive on 250 furniture makers on charges of violating anti-trust laws. Page 26.

DOMESTIC.

Assistant State's Attorney Sbarbaro of Chicago seeks clews in Texas concerning death of Mrs. McClintock sixteen years ago. Page 1.

Wisconsin "indeterminate permit" law in some ways parallels proposed Barr traction bill in Illinois. Page 5.

Senator Wheeler, freed of Montana charge, begins fight against indictment in Washington. Page 10.

WASHINGTON.

Secretary Wilbur orders naval officer to obey court, pay alimony. Page 4.

Railroads and industrial groups fear freight rate revision will injure everybody but the farmer. Page 20.

SPORTING.

White Sox win fourth straight from Tigers, 4 to 3. Part 2, Page 1.

Georgetown two mile relay team smashes world's record at Penn after rivals withdraw. Part 2, Page 1.

Host of records is equalled or bettered at Drake relays. Part 2, Page 1.

Chicago swimmers again win in national meet on coast. Part 2, Page 1.

A. A. U. officials begin investigation of Nurmi affair. Part 2, Page 2.

"Gabby" Hartnett's seventh homer and Grimm's circuit clout help Cubs trounce Pirates, 4 to 3. Part 2, Page 2.

Fourth annual TRIBUNE bicycle derby announced for Sunday, May 24; at Humboldt park. Part 2, Page 5.

EDITORIALS.

Crime and Prohibition; The Problem of European Disarmament; Referendum Bunk; Register Your Bonds; Motors vs. Railways; The Commuter's Ticket. Page 8.

MARKETS.

Mating instinct lures girls to office positions, Scrutator says. Part 2, Page 13.

Wheat, corn, and oats close week at bottom prices. Part 2, Page 14.

Stock market rallies after early decline; Commercial Solvents issues drop. Part 2, Page 15.

Hogs under $12 for first time in two months. Part 2, Page 13.

FEATURES.

Part 3—Farm and Garden; Automobiles.

Part 5—Illustrated rotogravure section magazine; "In Clover," by Viola Brothers Shore; "Her Brilliant Connections," by Frederick Boutet, translated by William L. McPherson; "The Golden Beast," by E. Phillips Oppenheim.

Parts 8 and 7 — Fashions for men and women, children's features, beauty, needlework, household hints.

Parts 8 and 9 — Theaters, movies, music, H. L. Mencken on "Two Wasted Lives," radio, society, club, art, religious news.

Picture section—Rotogravure news pictures; sketches by W. H. Hill; crossword puzzles.

Comics—Eight pages of comics in colors.

ONE HEAVYWEIGHT CHAMPION WE'D LIKE TO SEE RETIRE



PRINCESS ENDS LIFE TO KEEP FROM STARVING

[Copyright: 1925: By the New York Times.]

NICE, April 25. — An elegantly gowned woman was found unconscious at the seashore here and hurriedly transported to the hospital, where she died. By her enigmatical smile and features she was identified as Princess Marie Ostrogridsky, the widow of the late czar's finance minister, and one time a reigning beauty of the intellectual salons of Petrograd.

She was known as "The Tigress," the novelist Kouprine writing a novel of this title based on her life.

Having fled from Russia before the bolsheviks, the princess came to the Riviera, where she managed to live until recently and kept up an air of elegance and nobility. Her funds completely given out, she attempted to get work, even of the most menial sort, and declined the slightest financial aid despite the fact that she was starving.

Finally, when unable to face further difficulties and hardships, she laid out for herself her most elegant clothes and, in front of the promenade along which the newly rich Riviera visitors would presently stroll, took a dose of poison. Among local Russians she was looked up to as a queen. Many followed her body to the cemetery.

Real estate news will be found on pages 31 and 32 of the Want Ad section.

THE WEATHER

SUNDAY, APRIL 26, 1925.

Sunrise, 5:53 a. m.; sunset, 7:42 p. m. Moon sets 12:10 a. m., April 27. Jupiter is morning star.

Chicago and vicinity—Mostly fair Sunday and Monday, but with some cloudiness; cooler late Sunday and on Monday; moderate shifting winds, becoming fresh by Monday.

Illinois—Mostly fair Sunday and Monday, but with some cloudiness; cooler late Sunday and on Monday in north and central portions.

TRIBUNE BAROMETER.



TEMPERATURES IN CHICAGO

MAXIMUM, 4 P. M. 77
MINIMUM, 9 A. M. 49

2 a. m.	62	Noon	72
3 a. m.	62	1 p. m.	73
4 a. m.	63	2 p. m.	73
5 a. m.	63	3 p. m.	74
6 a. m.	63	4 p. m.	75
7 a. m.	64	5 p. m.	77
8 a. m.	62	6 p. m.	77
9 a. m.	65	7 p. m.	76
10 a. m.	68	8 p. m.	74
11 a. m.	71	9 p. m.	73
		10 p. m.	69
		Midnight	66
		1 a. m.	64
		2 a. m.	63

Mean temperature for 24 hours, ending at 7 o'clock last night, 60; normal for the day, 51; excess since Jan. 1, 425 degrees.

Records—7 a. m., 30.00; 7 p. m., 29.97.

Precipitation for 24 hours ending at 7 p. m., .32; deficiency since Jan. 1, 2.90 inches.

Highest wind velocity, 23 miles per hour from the southwest at 2:02 a. m.

*Daylight saving time.

[Official weather table on page 31, part 1.]

SEEK M'CLINTOCK CLEWS IN TEXAS

Sbarbaro on 16 Year Old Poison Trail.

(By a Staff Correspondent.)

Houston, Tex., April 25.—[Special.]—John A. Sbarbaro, assistant state's attorney of Cook county, Illinois, arrived here tonight and began an investigation into the death of Mrs. Emma McClintock, which occurred in 1909. The solution, of course, will have a bearing on the case of the death of Mrs. McClintock's son, Billy.

"The investigation will have two angles. One is as to whether any poison was administered to Mrs. McClintock. The other is a search for any will that Mrs. McClintock may have executed while living in Texas.

Will Examine Records.

Mr. Sbarbaro sought the cooperation of local state and federal authorities. Examination of public records, he says, will be made here; at Bay View, the seaside village, where Mrs. McClintock and William Darling Shepherd and his wife spent a summer sixteen years ago; at Dallas and at other Texas points. Many witnesses are to be questioned.

"Such evidence as may be developed in Texas will be used in the Shepherd trial as corroborative testimony," said Mr. Sbarbaro. "At present there is no plan on foot to seek additional indictments. Any evidence pertaining to the death of Mrs. McClintock will be admissable in the trial of Shepherd."

Search will also be made at drug stores and the offices of physicians to determine the nature of any prescriptions that may have been filled for Mrs. McClintock.

Complained of Dizziness.

Witnesses at the coroner's inquest revealed that Mrs. McClintock suddenly complained of "pressure pains and dizziness" while residing in the same cottage with the Shepherds.

So aggravated did her illness become that she, in alarm, started for her home in Chicago, stopping for treatment at Mudlavia. A week later she died. A post-mortem examination performed since Shepherd's indictment for the murder of Billy McClintock, revealed "a sufficient amount of mercury to kill two persons."

A man named Hartwell, who resided at Houston sixteen years ago, will be sought by Mr. Sbarbaro in the effort to throw light on intimate features of the McClintock-Shepherd home life at Bay View. Shepherd and the others lodged at the Hartwell cottage during construction of the McClintock cottage. It was there that Mrs. McClintock became ill.

DAYLIGHT SAVING FOR CHICAGO

Chicago is under daylight saving time today. The clock was advanced one hour at 2 a. m. and there will be an extra hour of sunshine this evening. The effort to obtain eleventh hour repeal of the city ordinance providing for daylight saving until late September was a failure.

BLIND FIDDLER OF BOUL' MICH' LOSES HIS DEVOTED DOG

Tragedy stalked yesterday into the well-routined life of the blind old fiddler with the waving yellow hair who for the last six years has been a sad but smiling figure in Michigan boulevard from Madison street south to Roosevelt road, with an occasional appearance in the well-trafficed highways of the loop. The hatless musician, with his sightless stare and weather-beaten features, was interesting for himself; but he was more interesting for Pocahontas, who was always with him. She was his guide, counselor, and friend, knowing his routine to the last turning, and so keen on the perils of street crossings that she was a daily example of how not to be a jay-walker.

Pocahontas was a dog. She led her fiddling master from stand to stand, the route seldom varying.

Yesterday afternoon, when the hour arrived to take his stand under the electric sign of the hotel, Pocahontas led the way down the boulevard from the Chicago club to the Auditorium hotel. There she waited for the traffic signal to indicate that Congress street might be lawfully crossed. The signal was flashed, Pocahontas started, and, according to witnesses, an automobile disregarded the signal and ran over the dog. The driver was sorry, but had no time, he explained, to give assistance. A passing Yellow was called, the fiddler and his dog were helped into it, and a hurried drive was made to the veterinary hospital in Wabash avenue. When the taxi pulled up at the door Pocahontas was dead.

When told that his devoted pal was no more the old man turned his sightless face skyward, tears rolling down his tanned cheeks, and exclaimed:

"O, God, why could You not have taken me rather than her? Why not? I was ready to go! She deserved better!"

To the few who know him, the old fiddler is Frank Ritter. He has resided since coming to Chicago in a furnished room in the alleyway that runs back of Michigan boulevard from Eleventh street to Twelfth. Neighbors say that the dog literally kept Ritter for him. Outside coins a week have provided a charwoman for the cleaning and scouring of the room the old fiddler and Pocahontas knew as home.

NEW BOMBING MARKS BULGAR TERROR REIGN

Theater Blast Laid to Communists.

SOFIA, April 25.—[By the Associated Press.]—Three acts of terrorism attributed to communists occurred in Bulgarian provinces last night. A theater and library in Plevna, capital of the province of the same name and considered a communist stronghold, were destroyed by bombs.

Investigation last night is said to have established the outrage as the work of agrarian communists.

Unsuccessful attempts also were made to destroy three bridges in the region of Varna, while in the town of Vratsa, in northeastern Bulgaria, a military patrol was fired upon in the night, one soldier being killed and two wounded.

Kassaboff, another accomplice of the terrorist who set the bomb in the Sveti Kral cathedral, has been killed by the Varna police.

Bans Political Meetings.

All political party meetings throughout Bulgaria have been forbidden until further notice by an order issued by Gen. Lazareff, commander of the Sofia garrison. All newspapers and periodicals are to be censored during the period of martial law in Bulgaria.

The Sofia director of the French Banque Generale, Kordiff, has been arrested and charged with transferring money to communist conspirators.

Further arrests have been made as a result of information obtained by government agents, who declare that leaders of the left wing peasants' party were to form a new Bulgarian ministry after a revolution. It is stated that Capt. Atlanasoff was to be minister of war and Petrini the new premier.

Agrarian Conference Ends.

Gen. Volkoff, minister of war, declared today that further acts of terrorism are expected but that all ranks of the army loyally are doing their duty. This morning the former agrarian minister, Omarchevsky, visited Gen. Volkoff, and swore allegiance to the government. He strongly condemned the methods used by the communists, and promised to publish an appeal through the press asking the peasants of Bulgaria to support the present government.

According to the latest evidence, four Bulgarian army officers in active service have been involved in communist plots. One of these four has been killed by his comrades.

Yesterday the brother of one of the alleged conspirators in the cathedral bombing was arrested attempting to enter the Bulgarian parliament buildings, where he was employed formerly as a stenographer. The police say he is suspected of being involved in a plot to blow up the chamber.

Wilson in Peacemaker Role.

[Chicago Tribune Foreign News Service.]

SOFIA, April 25.—[Via Vienna.]—It is reported from Constantinople tonight that the plot to overthrow the Bulgarian government was secretly directed by M. Kolaroff and M. Dimitroff, Bulgarian members of the communist international, who went to Adrianople last week with a soviet commission, seeking, it is alleged, lost Russian war prisoners.

The soviet commission took a large amount of Bulgarian money to Adrianople. When the plot failed, the two plotters hurried to Constantinople and immediately embarked on a soviet steamer to Sofia for Odessa.

Charles S. Wilson, United States minister, played a leading rôle in averting a crisis in the relations between Bulgaria and Jugo-Slavia. He visited the Bulgarian foreign office once or twice daily during the trouble and energetically insisted that it not throw the responsibility for the bomb explosion on the Jugo-Slavian government, even though it was true that the instructions inside the bomb were written in Serbian, that bombs and arms used by the communists came from Jugo-Slavia, that Serton Zagorsky tried to implicate Jugo-Slavia in his confession, that large sums of money had been sent to Bulgarian communists from Belgrade, and that the hand which attacked King Boris came from Jugo-Slavia.

The Bulgarian government immediately accepted Mr. Wilson's viewpoint.

Situation Improved, Says Wilson.

Washington, April 25.—[By the Associated Press.]—The situation in Bulgaria was reported as "improved" by Assistant Minister Charles S. Wilson, at Sofia, in a dispatch received today at the state department. A number of executions had taken place, the telegram said, and about 1,500 arrests have been made.

U.S. War Game Battle Rages About Hawaii

HONOLULU, April 25.—[By the Associated Press.]—The belief was expressed unofficially at Pearl Harbor naval headquarters this afternoon that a "major engagement" between attacking naval forces and defending land forces was in progress in the channel between the islands of Molokai and Lanai, as one of the mock battles incident to the maneuvers here of the United States fleet.

The grand fleet is understood to be making an effort to land forces on Molokai and Lanai, while the "black" high command is attempting to locate the airplane carrier Langley and put it out of action before the fleet can launch the proposed gigantic air attack on Oahu, centering on Pearl Harbor.

This would leave the fleet without an air offensive except as provided by the thirty-three scouting planes carried by the eleven battleships.

Hawaiian Islands Is Stake.

The problem presented in this great war game of the Pacific ocean is capture of the Hawaiian islands by the United States fleet from a theoretical foe, which actually consists of the regular military forces of the islands, reinforced by the territorial national guard.

Unconfirmed reports say the "enemy," or "blue" submarines, are reconnoitering off the southeast coast of Oahu, the "blues" attempting to establish bases on Molokai and Lanai, and also attempting to land from small boats in the vicinity of Honapou, Molokai. Reports from Molokai reported that small boats, while approaching that island with the intention of landing men, were attacked by a fleet of "black" airplanes.

The landing force was driven off, most of the personnel theoretically being either killed by fire from the airplanes or taking to the water to escape the destructive effect of machine gun bullets.

Another rumor located a considerable concentration of the "enemy," or "blue" forces, about five miles south of Kaunakakai, Molokai. These included cruisers and destroyers, and at least one dreadnaught.

A considerable amount of aerial activity is apparent, bearing out rumors that the "enemy" aerial reconnaissance of Oahu has been in progress for several days. There seems to be no evidence of the "defenders" having been damaged to any extent by the "blue" forces.

Defending Plane "Sunk."

First blood in the maneuvers was drawn by the "blue" fleet attacking the islands, when one of the "black" defending seaplanes theoretically was "sunk" in a clash with fleet fighting forces off Diamond Head, the southern tip of Oahu.

The "blue" fleet broke the "radio silence" order at 8 a. m., which had been in effect since the ships left San Francisco. The first contact between the fighting forces had been made at 8:15 o'clock when "black" army air forces reported their observation planes had sighted six destroyers, one battleship and four cruisers anchored in the vicinity of Kaunakakai, island of Molokai, the island nearest Oahu.

The Official Communique.

An official bulletin from the "War" game umpires this morning said:

"It is expected that there will be heavy fighting in the near future."

An unofficial statement from headquarters of the Black forces said a "Black" observation plane had sighted a "blue" patrol plane landing on the island of Maui [Southeast of both Molokai and Oahu] where strategists had expected the "Blue" fleet to establish an airplane base, from which bombing expeditions against Oahu might be sent. The "Black" plane also reported that five "Blue" battleships, six destroyers, and one supply ship anchored between Molokai and Lanai islands. [Lanai is south of Molokai and west of Maui.]

Strategists interpreted this information as indicating that the "Blue" fleet was concentrating for a mass attack against Oahu, the goal of the entire attack, from the southwest.

MOVING?

NO NEED TO MISS A SINGLE ISSUE OF THE TRIBUNE!

If you are moving, you can avoid missing a single copy of The Tribune by calling Central 6100, City Delivery. Your Tribune will be delivered at your new home bright and early the first day—if you phone the change of address now.

KAISERISM OR REPUBLIC, BIG GERMAN ISSUE

Riot as Presidential Canvass Ends.

BY JOHN CLAYTON.

[Chicago Tribune Foreign News Service.]

[Copyright: 1925: By The Chicago Tribune.]

BERLIN, April 25.—Germany goes to the polls tomorrow to decide between a republic and a monarchy.

Nominally both the important candidates have declared themselves for a democracy. Gen. von Hindenburg is ready to swear allegiance to the Weimar constitution as president of the republic. This is not without reservations.

If he is elected a monarchy will not be proclaimed at once. It will be a gradual development; the rights of the reichstag will be curtailed; the cabinet will seek dictatorial powers. This is necessary before the monarchists' goal can be reached by peaceful means, because today the reichstag has the power to give the premier a no confidence vote and remove him from office. From a cabinet dictatorship to individual dictatorship is only a step. Then will come the restoration of a monarchy when external conditions permit.

Some Leaders Talk of Coup.

These statements are not idle speculation, but the carefully laid plans of the right party, revealed to THE TRIBUNE correspondent by one of the most important leaders.

If Wilhelm Marx, former chancellor, is elected the republic will have won a temporary victory. The enemies of the monarchy will have the reins of power in their hands. But the massive vote which it is certain will be cast for Gen. von Hindenburg may convince the nationalists that through a dictatorship they can bring back the monarchy by force. Already the extremists of the party are thinking and talking in this fashion.

One Dead in Election Riot.

One republican is dead and two others severely wounded as the result of election riots in the heart of Berlin's exclusive apartment section between members of the "reichsbanner," a republican defense organization, and nationalists.

Fifteen reichsbanner youths were guarding a large moving van loaded with pictures of Dr. Marx, in Innsbrucker strasse when several members of a national organization appeared. The police are not yet able to tell how the fight started. In the midst of the set-to, the nationalist flag bearer, Alfred Renig, drew a revolver and fired two shots in the air.

He was immediately surrounded by reichsbanner troops who attempted to take his revolver away from him. The flag bearer then fled into the crowd, killing one instantly and wounding another. The police, who had hurried to the scene, arrested the murderer.

Republican Parade Attacked.

Later rioting which broke out near the Cafe Wilhelma, a gathering place of monarchists, shortly before midnight resulted in the serious wounding of another reichsbanner soldier with a revolver and the beating of many, some of whom were severely hurt.

Monarchists attacked a procession of reichsbanner troops parading from the Sports palast, where Dr. Wirth spoke tonight. The charge came when republicans carried monarchist flags with cries of "Down with Mass Murderer Ludendorff!" "Away with Killer Hindenburg!"

The parading band hurled taunts at suits at monarchist emblems all along their route, but not until they reached the vicinity of the Wilhelma were the monarchists in sufficient strength to take revenge. They quickly evened the score by beatings administered to unlucky republicans caught by the monarchist "shock troopers" early in the procession. Police were forced to call heavy reserves before order could be restored.

Hoot Monarchist Banners.

The republicans took the streets before 11 o'clock, marching in several groups which converged on the Kaiser Wilhelm Memorial church opposite which is the Cafe Wilhelma. With torches flaming, flags flying and bands playing they made their way down streets which were only partly filled. Red, white and black banners dangled from windows brought hooting and catcalls from the monarchists. One stout old nationalist dripping monarchist insults to the imperial flag with a bucket of cold water.

These reichsbanner lads don't make much of an appearance when contrasted with the nationalist "shock troops." The republicans seem to be underfed, sickly youths, but their hooting are effective in silencing any boos nationalist

who cries, "Hoch Hindenburg." Quickly ten or fifteen of them leave the procession, if no police are nearby, and belabor their unfortunate opponent with sticks and blackjacks, then rejoin the line of march laughing.

War Privations Recalled.

"Two million dead," "Marmalade," and "Down with the turnip general" are favorite cries of the republicans. They recall the days when turnips and marmalade made from beets formed the staple diet of the German people.

Republican leaders have issued a strong appeal to the members of the reichsbanner not to take revenge for the death of their comrade, but to maintain order and discipline. The riot caused a deep impression among both organizations.

Practically the entire police force has been mobilised to take care of any emergency. The precautions will be maintained until after the polling tomorrow.

The last day of the campaign brought the enthusiasm for the two candidates to fever heat. There is no getting away from the fact that Gen. von Hindenburg is a spectacular figure in the fight, and appeals to the people either as friend or foe. The sedate, tepid Herr Marx has no chance to shine when placed beside the man who represents the military glory of bygone days. Spiked helmets and magnificent uniforms always win against sober, black frock coats. Except to those few who saw Gen. von Hindenburg at Hanover, he is the last expression in brilliant military trappings and autocratic might and glory that was in Germany.

Hindenburg's Appeals Stir Voters.

The same holds good for his campaign orations. Those who did not hear Gen. von Hindenburg but merely read his words in the newspapers, and so escaped his school boy sing song, could not help but be thrilled by their stirring appeal, picturing Germany in shining armor taking its former place in the world. What chance had a discourse filled with the pure logic of a democracy beside the heart stirring appeal for love of the fatherland?

Seventy per cent of Germany's voters went to the polls on March 29, and conservative estimates made by both coalitions indicate that 80 per cent will vote tomorrow. That means 4,000,000 more ballots, and it is more than possible that with these 4,000,000 rests the decision. On the face of things, Herr Marx should win, but there is no question that Gen. von Hindenburg has made a much wider appeal to the women of Germany than Dr. Jarres. Here it is that Gen. von Hindenburg will cut most heavily the Republican total in the first election.

Marx Leader Pessimistic.

THE TRIBUNE correspondent talked confidentially with one of Herr Marx's campaign managers today.

"I don't like the situation at all," he admitted. "Things are not going as well as they should, but we hope to carry Bavaria for Herr Marx."

It sounded to THE TRIBUNE correspondent like a bit of whistling to keep up the fast waning courage.

In the Von Hindenburg camp, to the contrary, all is confidence. The right bloc after the beating Dr. Jarres received from the united republican forces had little hope for final success, but the enthusiasm which the candidacy of Gen. Von Hindenburg provoked throughout the country has given them new courage and their hopes have grown from day by day. Two weeks ago they were asking odds of Herr Marx's backers. Today they are offering even money, with few takers. THE TRIBUNE correspondent does not care to hazard a prediction on the outcome. The unknown elements which enter this election are too deep a mystery for any one to fathom. On the old figures Herr Marx should win, but hot hearts and not cold figures win in an election.

Monarchist Flags in Red Section.

One of the big surprises of the election came tonight when North Berlin, a strong communist section, bedecked itself with hundreds of red, white, and black flags, whereas Republican banners were expected to predominate. If flags would win the election, Field Marshal von Hindenburg would win by a walkaway tomorrow, for the red, white, and black of the monarchy greatly outnumbers the Republican colors.

Prosecutor Smith Quits Crowe's Staff on May 1

Assistant State's Attorney William W. Smith yesterday announced his resignation, to take effect May 1. Mr. Smith will join two former assistant state's attorneys, Berthold A. Cronson and Milton D. Smith, the firm to be known as Smith, Cronson, and Smith.

OCEAN STEAMSHIP MOVEMENTS.

Arrived	At	From
Cleveland	Cherbourg	New York
Pres. of Ada...	Manila	Seattle
Sailed.	From	To
Minnewaska	New York	London
Paris	New York	Havre
Orduna	New York	Hamburg
Lapland	New York	Liverpool
Doric	New York	Liverpool
Caledonia	New York	Glasgow
Pres. Roosevelt	New York	Bremen
Stockholm	New York	Gothenburg
Noordam	New York	Southampton
Southern Cross	New York	Buenos Aires
Berengaria	Southampton	New York
Saxonia	Liverpool	New York
Pres. McKinley	Manila	Seattle

GREENE'S

230-234 South Michigan Ave.

Near Jackson

Correction

Part 9—Page 8

Owing to a typographical error our Sample Coats are advertised at $25. Price should read $35.

Chicago Tribune.

THE WORLD'S GREATEST NEWSPAPER

VOL. LXXXIV. Sunday, April 26, 1925. No. 17.

Published daily at Tribune Square, Chicago, Illinois.

Entered as second class matter at the postoffice at Chicago under act of March 3, 1879.

MAIL SUBSCRIPTION TERMS.

ALDERMEN REACH COMPROMISE IN SLATEMAKING

Crowe Warned to Fall Into Line or Lose.

BY WILLIAM V. LAWSON.

Nashville, Tenn., April 25.—[Special.]—Forced to compromise with Ald. Dorsey R. Crowe [42d] or face a fight on their slate in the council on Monday, the aldermanic organization committee today ceded north side wards increased representation on all committees.

Defeated in his fight for the chairmanship of the local transportation committee by Ald. Joseph B. McDonough [13th], Crowe was warned that unless he lined up at once and decided not to submit a minority report he would be deposed from the leadership of the schools, fire, and civil service committee, and denied any voice in the selection of a chairman and personnel of the proposed aviation committee. Crowe intimated this afternoon he will accept the offer.

Emphasize Their Threat.

To emphasize their threat, the compromise slate submitted to Crowe by his four colleagues—Ald. R. A. Woodhull [7th], Joseph B. McDonough [13th], D. A. Horan [21st], and E. J. Kaindl [34th]—does not include any assignments to the schools or public recreation and athletics committees. These places will be filled in when he announces his decision, Crowe was told.

It has been the majority's intent to split the public recreation and athletics committee into two groups, the parks and playgrounds and the aviation committees.

Crowe, it is understood, may retain his schools chairmanship of the schools committee and obtain the chairmanship of the aviation committee if he will join in a unanimous report on the balance of the slate.

List New Personnels.

The compromise slate reappointing all committee chairmen, which will be submitted to the council Monday as the report of the majority, if Crowe refuses to make it unanimous, is as follows:

FINANCE—Woodhull, Anderson, Eaton, Guernsey, McDonough, O'Toole, Byrne, Moran, D. A. Horan, Touhy, Powers, Maypole, Clark, Kaindl, Adamowski, Crowe, Frankhauser.

LOCAL TRANSPORTATION—McDonough, Jackson, Guernsey, Meyering, Govier, McKinley, Byrne, Fick, Cepak, Touhy, Smith, Mills, Jensen, Albert, Nelson, Frankhauser, Pontow.

LOCAL INDUSTRIES—D. A. Horan, Coughlin, Anderson, Govier, Cross, O'Toole, Moran, Ryan, Fick, Arvey, Powers, Mendel, Touhy, A. J. Horan, Adamkewicz, Smith, Self, Adamowski, Jensen, Albert, Brieske.

RAILWAY TERMINALS—Kaindl, Anderson, Cronson, Eaton, Meyering, McDonough, O'Toole, McKinley, Cepak, Arvey, Adamkewicz, Petlak, Self, Nusser, Albert, Nelson, Hoellen,

GAS, OIL AND ELECTRIC LIGHT—Clark, Jackson, Kunstmann, O'Toole, Moran, Ryan, Cepak, Arvey, Touhy, A. J. Horan, Mills, Ringa, Bowler, Brieske, Pontow, Loescher, Hoellen, Boutell.

JUDICIARY—Arvey, Coughlin, Jackson, Cronson, Eaton, Guernsey, Cross, Barbee, McKinley, Maypole, Petlak, Self, Mills, Brieske, Nelson, Boutell, Frankhauser.

SCHOOLS, FIRE AND CIVIL SERVICE—Chairmanship open; Cronson, Wilson, Byrne, Fick, Arvey, Clark, Kaindl, Mills, Bowler, Nelson, Hoellen, Pontow, Brieske.

HARBORS, WHARVES AND BRIDGES—Guernsey, Coughlin, Woodhull, Meyering, Govier, Cross, Wilson, Kunstmann, Barbee, Ryan, Powers, Mendel, A. J. Horan, Smith, Jensen, Bowler.

PUBLIC HEALTH—Nelson, Anderson, Cronson, Meyering, Cross, Wilson, Barbee, McKinley, Fick, Adamkewicz, Petlak, Self, Nusser, Ringa, Albert, Brieske, Frankhauser.

TRACK ELEVATION—Maypole, Coughlin, Govier, Cross, Wilson, Kunstmann, Moran, McKinley, Arvey, Powers, Mendel, A. J. Horan, Clark, Self, Mills, Jensen, Boutell.

POLICE AND MUNICIPAL INSTITUTIONS—Byrne, Cronson, Eaton, Govier, Cross, Kunstmann, Barbee, Ryan, Cepak, Mendel, Self, Adamowski, Bowler, Albert Loescher, Boutell, Pontow.

EFFICIENCY, ECONOMY AND REHABILITATION—Eaton, Cross, Kunstmann, Barbee, Powers, Maypole, Clark, Nusser, Ringa, Loescher, Hoellen, Frankhauser, Boutell.

To avoid dropping existing members of the major committees from their places in order to make room for Crowe's north side nominees, the majority of the slatemakers increased the size of several committees, notably the local transportation, building and zoning, judiciary, harbors, wharfs and bridges, public health, and police and municipal institutions.

Give Up Minor Places.

In other committees, where a member was advanced to a more important position, his place was given to a north sider in most cases. Woodhull, McDonough, and Horan surrendered some of their minor committeeships to facilitate the compromise.

As a result, the new city council local transportation committee, if the compromise is accepted by Crowe and ratified by the council, will have seventeen members instead of fifteen, as in the past, with four north side members.

Ald. Arthur Albert [43d] and Oscar Nelson [48th], both bitter opponents of the recently defeated traction ordinance, and Ald. W. H. Pontow [50th], are the new north side members.

New comers in the council fared well at the hands of the slatemakers. Cronson, Hoellen and Nusser, all elected to the council in the last election, were given berths on the railway terminals committee.

Hoellen, Ringa, Loescher and Boutell, all new comers, are given places on the gas, oil and electric light committee.

Two important revisions of the council's rules have been unanimously agreed upon and will be submitted to the council for approval on Monday. The amendments provide for consideration of the council's business in the order of its classification rather than by a roll call of the wards, as at present. The rule reserving to the committee on committees the right to name all committee chairmen, was reinstated.

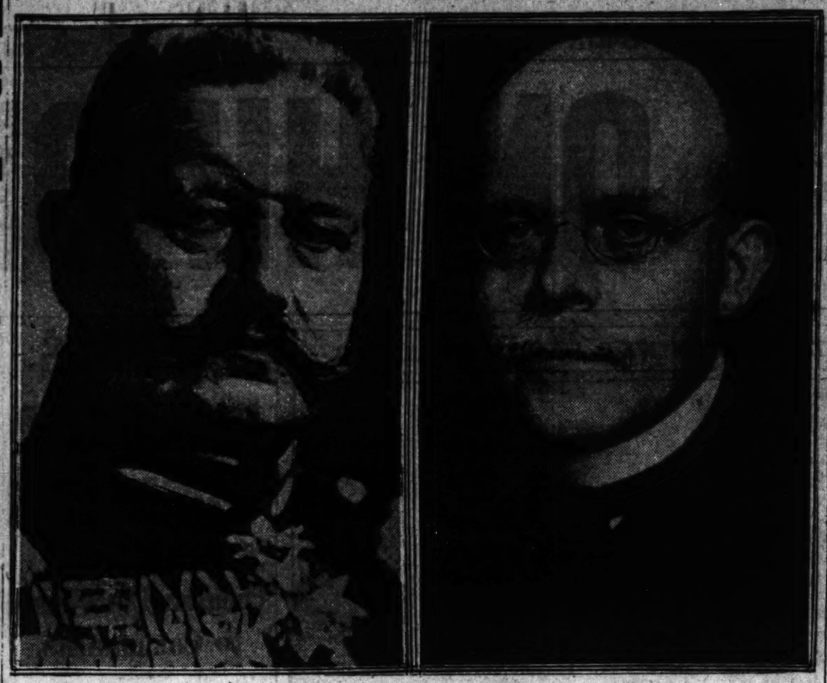
Widow of Fire Victim Sues Hospital for $10,000

Mrs. Mary Regan, widow of Patrick C. Regan, who died while a patient, blindfolded, in the fire which raged in the Chicago Eye, Ear, Nose and Throat hospital on March 28, yesterday brought suit against the hospital for $10,000.

Boy, 8, Fractures Leg in Fall from Park Swing

Desmond Kammerer, 8, 5608 South Bishop street, suffered a fracture of the left leg when he fell from a swing while playing in Sherman park yesterday. He was taken to the county hospital by the police.

THE OLD ORDER AGAINST THE NEW



[Underwood & Underwood Photo.] [Pacific and Atlantic Photo.]

Field Marshal von Hindenburg (left), "the ex-kaiser's candidate," and Wilhelm Marx, his Republican rival in Germany's presidential election today. Hindenburg is the hope of the royalists conspiring for restoration of the Hohenzollerns; Dr. Marx, one time chancellor, is pledged to faithful execution of the Dawes plan and preservation of the republic.

Chicago Boys Go to Urge Pinchot to Save Slayer, 15

Three boys from the Boys Brotherhood Republic here left last night for Harrisburgh, Pa., to intercede with Gov. Pinchot of Pennsylvania for the life of Willie Cavalier, 15 year old murdered, who is under sentence to die in the electric chair for killing his grandmother. The Chicago boys bear a petition signed by 832 boys. The delegates are: Albert Turner, 15 years old; Buddy Sampson, 15, and Harold Weinstein, 14.

Drug Taken to Woo Sleep Robs Woman of Memory

Dazed by a drug which she had taken as a sleeping potion, Mrs. Roseka Jones, 11824 Stewart avenue, was found wandering in the Kensington district early Saturday morning, unable to recall her identity. She was taken to the Roseland Community hospital by Mr. and Mrs. I. Chambers, at whose door she had knocked. Later she was identified by her husband.

MAKES AUTOS GO 49 MILES ON ONE GALLON OF GAS.

SIOUX FALLS, S. Dak.—James A. May of 2323 EX street has perfected an amazing new device that cuts down gas consumption, removes all carbon, prevents spark plug trouble and overheating. Many cars have made over 49 miles on a gallon. Any one can install it in five minutes. Mr. May wants agents, and is offering to send one free to one auto owner in each locality. Write him today.—Adv.

E. B. ELLICOTT, J. B. MULDOON ON TRUSTEES' LIST

Mayor Also to Give Dixon School Bid.

Able timber is available to fill vacancies on the school board, Mayor Dever declared yesterday as he indicated his serious consideration of George W. Dixon, civic and business leader, for appointment to the presidency of the board. The mayor also brought in the names of two more men under consideration for appointment.

Sense of Public Duty.

"Mr. Dixon is a very busy man, but he has a remarkably high sense of public duty, and I am confident that were I to insist on his serving on the school board he would consent," Mayor Dever said.

Col. Edward B. Ellicott, an engineer of note and for eight years under former Mayor Harrison the city electrician, is another citizen who probably will be asked to help guide the destiny of Chicago's schools, the mayor admitted.

The possibility was regarded as strong that a trusteeship would be tendered to John A. Muldoon, president of the Motor Transportation company.

Smietanke Must Stay.

Trustee Julius F. Smietanka visited the mayor and declared emphatically he wished to resign. After a brief chat with Mr. Smietanka Mr. Dever said he had told the trustee just as emphatically that he insisted upon his remaining upon the board.

Facing a drastic curtailment of activities, with no prospect of educational progress because of a fast approaching financial crisis, the school board tomorrow will vote on a resolution to seek additional revenue through a referendum vote to increase the school tax rate from $1.92 to $2.92.

The resolution, which will be offered by President Charles M. Moderwell, will also carry recommendations for approval of Supt. William McAndrew's increased salary scale with certain modifications.

Barbers to Hear Results of Arbitration Award

Journeymen barbers of Chicago will attend a massmeeting today at the Ashland boulevard auditorium to hear their officials explain an arbitration award made recently by Charles Bendheim, a commissioner of conciliation for the United States department of labor. Under it the barbers receive a $4 a week wage boost, raising their salaries from $26 to $30. They also receive a certain percentage of their weekly receipts, making average pay between $45 and $60 a week.

POLICEMAN RISKS HIS LIFE TO CATCH RUNAWAY HORSE

Policeman Patrick Coughlin of the Maxwell street station yesterday probably saved some lives in crowded South Halsted street when at the risk of his own life he leaped at the bridle of a runaway horse and stopped it after being dragged a block.

The horse, attached to the wagon of the David G. Maxwell Box Co., was being driven south in Racine avenue at 17th street when it was struck by a motor truck driven by Frank Wheat of the McClure Teaming Co. The jar broke the shafts, and knocked Anthony Buckowski, the driver, off the seat.

The horse became frightened and dashed madly down towards Halsted street. At 18th street Policeman Coughlin saw it and leaped for the bridle. He caught it and stopped the animal, but the wagon ran into it and started it again. When he finally got it stopped the policeman had been dragged a block.

Camp Fire Girl's Pigeon Carries Message to N. Y.

One of the three homing pigeons released in Chicago last Monday by executives of the Camp Fire Girls, in session here, returned to its owner, Miss Katherine Leppert, in New York yesterday. The other two birds are thought to have been killed by hawks or shot by hunters. The one pigeon arrived in New York three days overdue, 114 hours after being released. The message delivered read: "Leaders of the Camp Fire Girls assembled in Chicago express our faith in the youth of today. Greetings from representatives from every state in the union."

FIRE DAMAGES WALL BOARD PLANT.

Cincinnati, O., April 25.—Fire believed to have been caused by lightning tonight resulted in damage of approximately $100,000 to the plant of the Bishopric Manufacturing company, wall board makers.

CANADIAN PUTS DOUBT ON PEARY POLE DISCOVERY

Montreal, April 25.—[By the Associated Press.]—The Montreal Star today quoted Capt. J. E. Bernier, Canadian arctic explorer, as asserting in an interview in Quebec that the late Rear Admiral Robert Peary, U. S. N., did not actually discover the north pole in his expedition of 1909, as the latter believed.

Capt. Bernier quoted from records in his possession to show that in April, 1909, when the discovery was supposed to have taken place, Admiral Peary could not accurately have ascertained his position as the maximum height of the sun was only five degrees above the horizon and on many days the sky was entirely obscured.

The veteran explorer also said that he had an official communication from Sir Clement Markham, at that time president of the Royal Geographical society of London, which stated that the society awarded a medal to the admiral "for his work in the arctic," but not for discovery of the pole, Sir Clement, according to Capt. Bernier, stated in the communication that the society could arrive at no decision as to the discovery of the pole, even after the records had been studied in detail.

Edison's Son, Daughter of Harvard Professor Wed

Boston, Mass., April 25.—[Special.]—Theodore Miller Edison, son of Mr. and Mrs. Thomas A. Edison, was married this afternoon to Miss Anne Maria Osterhout. The ceremony took place in Appleton chapel, Harvard university, and was performed by Bishop William F. Anderson. Miss Osterhout is the daughter of Prof. W. J. V. Osterhout, former head of the biology department of Harvard.

KILLS HIMSELF IN LOVE TRIANGLE.

Minneapolis, Minn., April 25.—Failing to find a way out of a love triangle, Richard Benton, 30, Fond du Lac, Wis., mailed a money order for his last $50 to his wife and child at home, and shot himself to death today.

WANTED

Boiler and Furnace Salesman

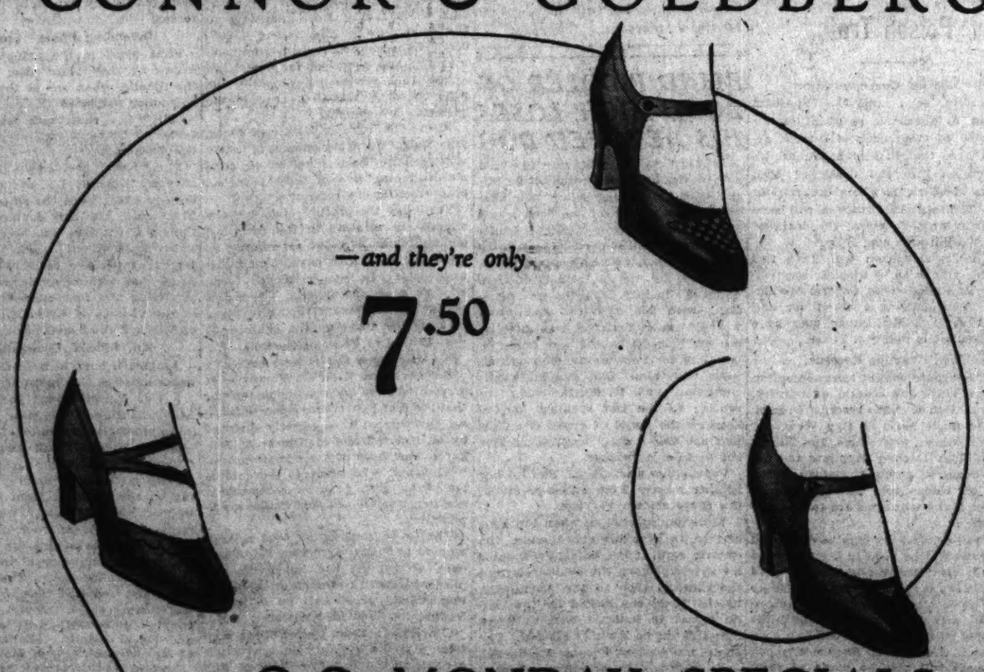
A nationally known, long established manufacturer offers a prominent position, comfortable salary, and extraordinary opportunity to a Chicago man about 35 to 40 years of age who knows local architects and heating trade, can make heating layouts, and build up the business of the company in this city. To the right man this is a most unusual opening, with unlimited scope for advancement. Write for personal interview, stating full experience.

Address Secretary

717 Union Trust Building

CHICAGO, ILL.

O'CONNOR & GOLDBERG



—and they're only

7.50

O-G MONDAY SPECIALS

in the O-G State Street Bootery

—in BLONDE KID
—in BLONDE SATIN
—in BLACK SATIN
—in BLACK PATENT

7.50

O'Connor & Goldberg are evolving a series of surprises this season in the presentation of the newest models in the footwear fashion world. Each style is distinctively different . . . all are worthy of their 'nternationally famous trade-mark—O-G!

The O-G State Street Bootery

205 STATE STREET, SOUTH, near Adams

JOHN A. COLBY & SONS

Carpets : Interior Decorators : Draperies

See Monday Papers for Details



$125.

See Monday Papers for Details

Starting Monday we place on sale a direct importation of

Needlepoint and Foreign Furniture

The low French Franc offers you the opportunity of a lifetime.

Over One Thousand Pieces in This Sale

Chairs in genuine needlepoint at $79.00 $89.00 $125.00

A high seven drawer chest, in rare woods, trimmed in bronze with genuine marble top, interior in oak $75

An inlaid three drawer, marble top commode, in rosewood, amaranthe and mahogany, mounted with bronze... $44.50

An occasional book stand, with three shelves, black and white marble top, genuine mahogany.. $29.50

JOHN A. COLBY & SONS

129 NORTH WABASH AVE

WOMAN'S FAIR LAYS UP MONEY TO REPEAT IN '26

Dawes Speaks; Crowds Total 200,000.

BY GENEVIEVE FORBES HERRICK.

Chicago's first Woman's World's fair last night closed its successful eight day pageant in the feminine gender with a record that reads something like this:

The President of the United States, over the radio, opened the exposition Saturday noon, April 18.

The Vice President of the United States, in person, closed the fair yesterday.

More than 200,000 thronged the aisles.

An estimated $50,000 was netted, on the basis of the incomplete figures now available.

Mrs. Joseph T. Bowen, chairman of the board of directors, yesterday told of the planned disposition of the funds.

Money for 1926 Fair.

The big slice of the money, Mrs. Bowen pointed out, goes into a sinking fund for the next fair, which is already being planned. The second slice, considerably smaller, is scheduled for the Illinois Republican Woman's club throughout the state. And the third slice, still proportionately smaller, is for the Woman's Roosevelt Republican club of Chicago.

The idea of this mosaic of woman's achievements originated some two years ago in the mind of Helen Bennett, managing director of the fair. Later it was worked up into an actuality by an incorporated board of directors, all of whom chanced to be members of the Republican Woman's club.

The incorporated woman directorate had both President Coolidge and Vice President Dawes had praiseful phrases for this method of operation without solicitation of funds or subscriptions.

Big Slice to Sinking Fund.

"And now that the fair is over," Miss Bennett pointed out last night, "we have two uses for the monies left over. Our first interest is to establish the fair as an annual Chicago affair. So the bulk of the money goes into that sinking fund.

"Our secondary interest is the Republican Woman's club. Theirs was the original idea. They worked up the idea. They paid the bills. It is not unreasonable to suppose they would get some of the money."

Mrs. Bowen later stressed the non-partisan aspect of the fair by referring to the luncheon Thursday for "famous women."

"To my left at that luncheon," Mrs. Bowen recalls, sat a prominent La Follette worker, Miss Jane Addams. To my right sat a Democratic governor, Mrs. Nellie Ross."

Dawes Lauds Financial Plan.

A few hours before the doors closed last night and the board of directors began to figure up its accounts, a man, one of the only two associated with the woman's fair, stood up on a balcony in the Furniture Mart and compared to the hundreds of listeners the financial ability of that board of directors.

The man was Charles G. Dawes, forceful, masculine, and appreciative.

When he and Mrs. Dawes had concluded their tour of the booths, had hurried especially long in Evanston village, and had made an especial trip over to THE TRIBUNE booth, they went up to the balcony with Mrs. Bowen and the other directors, including Miss Bennett, Mrs. Rockefeller McCormick, Mrs. Howard Linn, Mrs. Silas Strawn, Mrs. George R. Dean, Mrs. T. W. Robinson, and Mrs. Frederick Rawson.

Then the former director of the budget told everybody how pleased he was that the women hadn't made "a predatory exposition against the weaker sex" for funds.

"When a woman is only half interest in enterprises of this kind," Mr. Dawes declared, "she is apt to do the easiest way. And after seeing a good looking sub-committee will organize a predatory expedition directed against the weaker sex.

Sizes Up Woman Callers.

"Together with large cohorts of sensible, but reluctant masculinity, I learned to distinguish between the man who calls at the office simply for a subscription and the woman who is on what she considers real business.

"Happy is the enterprise like this which earnest women are willing to give their time, means and unselfish work. These ladies who have achieved the success which we see, solicited no subscriptions and the fair is self supporting."

Then this genial, but careful husband of his praises, got a big cheer as he spoke this bit of blunt gallantry:

"I will not venture into that commonly used, but dangerous field of the ways of woman, a course which experience indicates is more much liable to arouse their suspicion than their gratitude."

Mrs. Dever Is Guest.

Not long after the Dawes had visited THE TRIBUNE booth, another distinguished guest, Mrs. William E. Dever, appeared. The mayor's wife was the guest of Mrs. George V. Dunlatyre, president of the Big Sisters, that organization's booth, was a visitor at THE TRIBUNE booth for a half hour. Virtually all of the woman department heads, artists, and writers employed on the paper were at the fair yesterday, working at the typewriter, over the easel, or at the telephone.

Even in a far corner of the mart a woman and an ice pitcher were attracting considerable attention yesterday. The woman was Miss Lillian Tolbert, a young colored woman who had invented the Tolbert ice pitcher.

"I am the only man who has ever had anything to do with it," Miss Tolbert explained pridefully, "was the assistant in the patent office at Washington."

Governor Extends Session of W. Virginia Legislature

Charleston, W. Va., April 25.—Just before midnight tonight Gov. Gore extended the sessions of the West Virginia state legislature for three legislative days, or such part thereof as may be necessary to pass the budget

ANADIAN PUTS OUBT ON PEARY POLE DISCOVERY

ontreal, April 25.—[By the Asso. d Press.]—The Montreal Standard y quoted Capt. J. E. Bernier, Cana- arctic explorer, as asserting in nterview in Quebec that the late Admiral Robert Peary, U. S. N., not actually discover the north in his expedition of 1909, as the believed.

pt. Bernier quoted from records his possession to show that in l, 1909, when the discovery was posed to have taken place, Ad- l Peary could not accurately have rtained his position as the maxi- n height of the sun was only five ees above the horizon and on y days the sky was entirely ob- ed.

t veteran explorer also said that ad an official communication from Clement Markham, at that time ident of the Royal Geographical ety of London, which stated that society awarded a medal to the iral "for his work in the arctic," not for discovery of the pole. Sir nent, according to Capt. Bernier, ed in the communication that the ety could arrive at no decision as he discovery of the pole, even after records had been studied in detail.

ison's Son, Daughter Harvard Professor Wed

oston, Mass., April 25.—[Special.] heodore Miller Edison, son of Mr. Mrs. Thomas A. Edison, was mar- this afternoon to Miss Anna in Osterhout. The ceremony took e in Appleton chapel, Harvard versity, and was performed by hop William F. Anderson. Miss erhout is the daughter of Prof. W. V. Osterhout, former head of the ogy department of Harvard.

LLS HIMSELF IN LOVE TRIANGLE.

neapolis, Minn., April 25.—Failing to a way out of a love triangle, Richard ge, 39, Ford du Lac, Wis., mailed a y order for his last $50 to his wife and at home, and shot himself to death r.

Furnace an
established manu- t position, comfort- nary opportunity to 40 years of age who heating trade, can build up the busi- city. To the right ual opening, with cement. Write for full experience.
retary
t Building ILL.

SONS Draperies
See Monday Papers for Details

Sale
$125.00
occasional book stand, ith three shelves, black d white marble top, gen- e ma- gany.. $29.50

V. & SONS
SH · AVE

OMAN'S FAIR AYS UP MONEY O REPEAT IN '26

awes Speaks; Crowds Total 200,000.

GENEVIEVE FORBES HERRICK.

Chicago's first Woman's World's fair ht night closed its successful eight pageant in the feminine gender s a record that reads something e this:

The President of the United States, er the radio, opened the exposition rday noon, April 18.

The Vice President of the United s, in person, closed the fair yes- day.

More than 200,000 thronged the s.

An estimated $50,000 was netted, on basis of the incomplete figures e available.

Mrs. Joseph T. Bowen, chairman the board of directors, yesterday l of the planned disposition of the s.

Money for 1926 Fair.

The big slice of the money, Mrs. owen pointed out, goes into a sinking d for the next fair, which is dy being planned. The second , considerably smaller, is sched- d for the Illinois Republican Wom- club throughout the state. And third slice, still proportionately ller, is for the Woman's Roosevelt ublican club of Chicago.

The idea of this mosaic of woman's vements originated some two s ago in the mind of Helen Ben- managing director of the fair. ce it was worked up into an actu- by an incorporated board of di- rs, all of whom chanced to be bers of the Republican Woman's

The incorporated woman directorate both President Coolidge and Vice sident Dawes had praiseful phrases his method of operation without ation of funds or subscriptions.

Big Slice to Sinking Fund.

"And now that the fair is over," Bennett pointed out last night, e have two uses for the monies over. Our first interest is to es- h the fair as an annual Chicago . So the bulk of the money goes to the sinking fund.

Our secondary interest is the Re- an Woman's club. Theirs was original idea. They worked up the They paid the bills. It is not asonable to suppose they would some of the money."

rs. Bowen later stressed the non- an aspect of the fair by referring the luncheon Thursday for "fa- women."

"To my left at that luncheon," Mrs. owen recalls, sat a prominent La Fol- ite worker, Miss Jane Addams. To right sat a Democratic governor, ul Mellie Alen."

Dawes Lauds Financial Plan.

A few hours before the doors closed night and the board of directors to figure up its accounts, a man, of the only two associated with oman's fair, stood up on a bal- in the Furniture Mart and com- ted to the hundreds of listeners ancial ability of that board of s.

man was Charles G. Dawes, , masculine, and appreciative.

Then he and Mrs. Dawes had con- ted their tour of the booths, had d especially long in Evanston , and had made an especial trip to THE TRIBUNE booth, they went to the balcony with Mrs. Bowen and other directors, including Miss Ben- , Mrs. Rockefeller McCormick, Mrs. Howard Linn, Mrs. Silas Strawn, Mrs. rge R. Dean, Mrs. T. W. Robinson, Mrs. Frederick Rawson.

Then the former director of the told everybody how pleased he that the women hadn't made "a story exposition against the weak- x" for funds.

"When a woman is only half in est is enterprises of this kind," Dawes declared, "she is apt to the easiest way. And after se- a good looking sub-committee, will organize a predatory expedi- directed against the weaker sex.

Size Up Woman Callers.

Together with large cohorts of sus- ble, but reluctant masculinity, I learned to distinguish between the an who calls at the office simply subscription and the woman who s on what she considers real busi- ss.

"Any is the enterprise like this which earnest women are willing their time, means and unselfish work. These ladies who have ved the success which we see solicited no subscriptions and the r is self supporting."

Mr. Dawes will not venture into that com- ed, but dangerous field of the r of woman, a course which ex- ence indicates is more much liable ve their suspicion than their

Mrs. Dover Is Guest.

A long after the Dawes had vis- THE TRIBUNE booth, another dis- guest, Mrs. William E. appeared. The mayor's wife, was the guest of Mrs. George V. , president of the Big Sisters. ganization's booth, was a at THE TRIBUNE booth for a half . Virtually all of the woman d heads, artists, and writers ved on the paper were at the yesterday, working at the type- , over the easel, or at the tele- s.

In a far corner of the mart, d an ice pitcher were at- considerable attention yester- The woman was Miss Lillian Tol- a young colored woman who has the Tolbert ice pitcher.

"It is the only man who has ever to do with it," Miss Tol- explained pridefully, "was the at- in the patent office at Wash-

...se Extends Session ...Virginia Legislature

...ston, W. Va., April 25.—Just ...ight tonight Gov. Gore ex- ...mons of the West Vir- ...legislature for three legis- ... or such part thereof as ...ssary to pass the budget

VICE PRESIDENT DAWES ATTENDS WOMAN'S WORLD'S FAIR



[TRIBUNE Photo.]

Among the visitors yesterday at the Woman's World Fair was the Vice President of the United States. Left to right: Miss Helen Bennett, Mrs. Howard Linn, Mrs. Rockefeller McCormick, Mrs. Joseph T. Bowen, Mrs. Genevieve Forbes Herrick, Vice President Dawes, Mrs. Dawes, Sally Joy Brown, and Mae Tinee of The Tribune. The fair closed yesterday.

HIRAM PEABODY'S WIDOW SUES FOR MORE OF ESTATE

Seeks Share of Dead Son's Fortune.

Claim for part of her dead son's share of the $1,324,000 estate of her first husband, Hiram P. Peabody, a pioneer realty dealer who died nearly twenty years ago, was entered in Superior court yesterday by Mrs. Philena R. Peabody Lloyd.

The suit names as defendants Mrs. Lloyd's other son, Howard Bell Peabody, prominent Chicagoan; his three children, and the Northern Trust company, trustee under Mr. Peabody's will.

After Mr. Peabody died his widow married Frederick E. J. Lloyd, first bishop of the American Catholic church, who became a topical center in religious circles when he forsook the Episcopal church for the Roman Catholic church, turned about and became a bishop again in the Episcopal order, and then joined the American Catholic movement. He also was a state legislator for one term. In 1918 a want ad was published in which Mrs. Lloyd disowned her husband's debts.

Left Annuity to Widow.

In his will Hiram Peabody split up the income from his fortune, with many qualifying provisions, among his widow and two sons, Howard Bell and Warren Maxwell Peabody. The widow was to receive $10,000 annually over a long period of years, at the end of which the estate was to be divided three ways for herself and her sons.

But the will provided that the annuity was to be halved if Mrs. Peabody remarried and that her subsequent share was to go to her sons in that event. Dissatisfied, Mrs. Peabody renounced her rights under the will and took her widow's one-third of the estate.

Warren, the eldest son, died in 1915, a few days before he was to have been married, and he left no will. The bill asks that the court ordain that the funds he would have received from the estate, had he lived, be accumulated. Then they should be paid to his heirs at law, his mother among them, the bill avers.

Said to Seek Huge Sum.

Just what sum is so sought to be realized by Mrs. Lloyd is not fixed, but it is said to amount to several hundred thousand dollars.

Were he alive today, Warren Peabody would be 30 years old. His father's will provided that at 21 he was to be paid an annuity of $2,000. At 30 the will provided he was to receive a third of the income from the trust fund, of which he would be given his share of the principal when he became 35.

ROBS CLERK AND WOMAN GUEST IN CLARIDGE HOTEL

A lone thief, about 35 years old and well dressed, made a raid on the Claridge hotel, 1244 North Dearborn street, late last night and after holding up Percy Nolan, the night clerk, and Mrs. Sophie Maffei, wife of the day manager of the hotel, escaped with $95 from the cash drawer and with Mrs. Maffei's pocketbook containing $25.

Mrs. Maffei was sitting in the lobby a few feet in front of the desk, waiting for her husband, when the robber entered.

Warning her not to scream, the man told her to get up and walk to the desk, where he confronted the clerk with his weapon.

U. S. Stand Big Factor in League Arms Parley's Fate

GENEVA, April 25.—[By the Associated Press.]—The importance of the United States' participation in the forthcoming international conference for control of traffic in arms was emphasized in a league of nations communique tonight. It says the attitude of Washington is one of the essential factors in the problem and remarks that the collapse of the St. Germain convention on the same subject was due to the American refusal to ratify it.

Attributes Most of '98 War Losses to Lack of Music

Two-thirds of our losses in Cuba during the Spanish-American war were suffered because the bands were left behind, thus depriving soldiers of music, said Maj. Gen. George Bell Jr., retired, in an address before the Society of the Army of Santiago de Cuba at its twenty-seventh anniversary and reunion at the Hotel La Salle last night. More men died of homesickness than from bullets, he continued.

KELLOGG 'HEARTILY IN FAVOR' OF U. S. ENTRY INTO A WORLD COURT

Washington, D. C., April 25.—Secretary Kellogg declared himself tonight to be "heartily in favor" of America's participation in an international tribunal for settlement of international disputes.



FRANK KELLOGG. [Harris & Ewing Photo.]

Addressing the delegates of the American Society of International Law, Mr. Kellogg asserted it was "strange that, although we are approaching 1926, the United States, one of the leading countries in arbitration, is not a member of any international court."

He said that although international law is yet in a state of evolution, there are still enough international regulations to make such a court workable. For this purpose, he added, he believed thoroughly in the efforts to codify and extend the principles of international law.

THREE DEAD IN OHIO HEAT; 12 BITTEN BY DOGS

Columbus, O., April 25.—[United Press.]—The unseasonable heat wave which has claimed three lives and caused numerous prostrations in Ohio during the last forty-eight hours is nearing an end, the local weather bureau predicted today.

A high mark of 96 degrees was set yesterday at Ironton, and Newark reported a temperature of 110 in the sun.

Twelve persons attacked by dogs crazed by the heat in Cleveland were said to be responding promptly to Pasteur treatment.

Two Hoosiers Prostrated.

Indianapolis, Ind., April 25.—Two persons were reported prostrated with heat today following the hottest April day Indiana has ever known. Leo Hamey, laborer, was overcome at Goshen. At Evansville Oscar Johnson, a Negro, was stricken.

CONFESSES PART IN MURDER OF DEPUTY SHERIFF

Confessions obtained yesterday from Walter Lutz, owner of a garage at 786 Milwaukee avenue, and Walter Wieck, his employé, named Andrew Boden, alias Walter Bader, as one of the two murderers last October of Walter Tripp, a special deputy sheriff. The other man involved in the murder, Walter Hrsge, committed suicide Friday in the House of Correction.

Lutz and Wieck said they were in an automobile with the two others preceding the murder.

He said he was told to stop on Kenmore avenue near Irving Park boulevard and the two passengers walked away after telling him to wait. He heard shooting and drove away without waiting for the two, who were then robbing Tripp.

Scotland Yard Brands Church Bomb Scare 'Fake'

[Chicago Tribune Foreign News Service.]

LONDON, April 25. — The sensational story in the London Daily Mail regarding a search of St. Margaret's church for communist bombs in preparation for Lord Rawlinson's funeral today is branded as a "fake" this morning by Canon Carnegie, rector of St. Margaret's, and Scotland Yard authorities. All that happened was that two Scotland Yard men inquired at the church about the arrangements for handling the crowds. Two guards were posted at the door to receive wreaths sent by friends and relatives and they left at 6 p. m., after which the church was locked as usual, without guards.

5,000 Chase Robber Down Broadway, Capture Him

New York, April 25.—Five thousand persons abandoned their pursuits this afternoon to run mob-like down Broadway, just above Times square, in pursuit of a robber who, with a companion, had just taken $5,000 in money and jewels from two victims. The fugitive, captured in a subway station, said he was George Velso of the Bronx, 17 years old. None of the money or jewels was found on Velso, and the police believe his companion, who lost himself in the pursuing mob and escaped, had all the loot.

WOMAN, 65, DIES IN LAGOON NEAR BELOVED DEAD

Unidentified Body Is Found in Cemetery.

She must have been working on some dear one's grave for in her handbag were found a small trowel and a pair of grass snipping shears when they took her body yesterday out of the lagoon in Oakwoods cemetery. There was still some black dirt clinging to the little trowel and some grass blades were on the snippers.

Body in Water Four Days.

She was apparently a woman of about 65 and her body had been in the water about four days. James Corcoran, 7136 University avenue, an employé of a monument concern, discovered it as he walked through the graveyard, and he notified Henry J. Rehm, the cemetery secretary.

Corcoran recalled that he had seen the woman go into the cemetery last Thursday. He said she walked with a cane; that her left leg appeared to be crippled. The cane was found floating a few feet from the body.

No Means or Identification.

In her pocketbook besides the trowel and shears, were $3 and some handkerchiefs, which still bore a delicate perfume. But there was nothing tending to identify her.

KNIFE, BELIEVED CLEW IN LINKS MURDER, FAILS

When detectives from the Summerdale station yesterday dug a small butcher knife out of the catch basin at Bryn Mawr avenue and Richmond street, where the limbless and decapitated body of a young woman was found, they thought for a time they had an important clue to the murder.

Flayers have been trapped and convicted on lesser evidence. Trace the knife and perhaps find the murder, was the idea of the detectives.

But they discovered soon that the knife had been thrown into the sewer after the body was removed and they discovered the small boys who threw it there.

So they were no nearer the solution of the strange and gruesome mystery than they have been from the beginning. Some tattered pieces of underwear and five bones also were taken out of the basin by the detectives.

GRAND JURY QUIZ SHOWS GRAFT IN DETROIT AFFAIRS

Detroit, Mich., April 25.—Scathingly denouncing conditions of graft, corruption and extravagances which he said he found in city departments and which cost Detroit taxpayers hundreds of thousands of dollars, Judge Frank Murphy of Recorder's court, reporting the findings of his one man grand jury inquiry into city affairs tonight. He recommended the issuance of warrants for nineteen persons on charges ranging from conspiracy and embezzlement to larceny.

A letter to Prosecuting Attorney Robert Toms directed the prosecutor to prepare warrants. Those for whom Judge Murphy directed that warrants be issued, and the suggested charges, included city officials, contractors and one bank official.

Graft and corruption were found in the board of education, the department of public works, the motor transportation division, the parks and boulevards department, the water board, and also in connection with the purchase of a county morgue site, the report said.

WOMAN DIES IN HOTEL TUB; NAB 3 IN 'MOON' RAID

Frank J. Ruth, retired business man of Alliance, O., and reputed wealthy, notified the police last night that his wife had died while in the bath tub in their suite at the Majestic hotel.

Investigating, the police found the woman had been dead several hours, lying in the partly filled tub. Dissatisfied with the husband's story, they questioned him at length, eliciting the information, they say, that Ruth had purchased liquor earlier in the day.

Following up the clew, the police arrested Walter Elsnor in a flat at Oakdale avenue, together with Mr. and Mrs. Giles J. Driscoll, 914 Oakdale, and fifteen gallons of moonshine. A post-mortem will be performed on the body of Mrs. Ruth today. She was 48 years old.

Paris Cops Search Church for Bomb Before Funeral

[Chicago Tribune Foreign News Service.]

PARIS, April 25.—Fearing a repetition of the Sofia outrage, police this evening made a thorough search of Notre Dame cathedral, where services will be held tomorrow over the bodies of the victims killed in the recent nationalist-communist riot in Montmartre, to make sure no bombs have been planted by communists to blow up the church during the service. A minute search did not reveal anything.

DAYLIGHT SAVING REMAINS; SHELVE BILL TO REPEAL

Effort to Curtail Period Is Sent to Committee.

Daylight saving time, with its extra hour of sunshine for Chicago, is effective in the city today. Last minute efforts of a group of aldermen to repeal or amend the ordinance failed signally, the proponents themselves conceding defeat on the city council floor at a special meeting held yesterday morning.

Ald. William R. O'Toole [14th], who with six other councilmen was responsible for calling the special meeting, rose from his seat when the council convened and announced that his amendment on the daylight saving ordinance would not be put to a vote. He asked that it be referred to the judiciary committee, and after considerable caustic comment, pro and con, from the aldermen, that action was taken.

Defeat Was Certain.

A bare quorum of twenty-seven aldermen was present, and Ald. O'Toole, recognizing that more than a sufficient number of ardent supporters of the daylight plan were present to defeat the amendment, gave that as his reason for withholding action.

"I would rather that all the aldermen were present when the question is finally decided," Ald. O'Toole said, "so I move that it be referred to the committee, where public hearings may be held and the matter threshed out."

This speech brought on sharp criticism, particularly from Ald. Berthold A. Cronson [4th], who protested against the calling of so many special meetings, "nearly one every day in the last week," as he put it. From Ald. Charles S. Eaton [5th] came the comment that the people were "suspicious of these special meetings, which indicated some one's desire for a snap judgment on vital issues."

Reviews Peoples' Vote.

"The citizens by the overwhelming majority of 61,000 approved daylight saving time," Ald. Cronson declared as he moved to table the O'Toole amendment. "The city council has no right to take the privilege away from the people in this hasty fashion."

Ald. Eaton, seconding the motion to table, said the amendment should have been brought before the council in the regular manner. The question was not brought to a roll call, however, Mayor Dever announcing from the rostrum that it was out of order, two aldermen already having suggested reference to the judiciary committee.

All church services this morning are held under the new time, the official hour for the change being at 2 o'clock this morning, when the hands of the clock should be pushed ahead one hour to 3 o'clock.

$550,000 LOAN BY FRAUD MAY COST STRAUSS 5 YEARS

Gustav C. Strauss, former head of Strauss Brothers, wholesale tailors, faces a five year term in the penitentiary and a $10,000 fine for using the mails in submitting a fraudulent financial statement which enabled him to borrow $550,000 from several Chicago and New York banks.

Strauss was found guilty by a jury in Federal Judge Adam C. Cliffe's court after a ten day trial, the prosecution of which was directed by Assistant District Attorney Waugh.

Following the reading yesterday of the sealed verdict, returned Friday night, Attorney Benjamin Bachrach, for the defense, entered a motion for a new trial.

MAN WANTED OUTSIDE CHICAGO by largest concern of its kind. Part or full time. Experience unnecessary. Our men getting up to $200 weekly. Address J X 366, Tribune.—Adv.

France Takes New Step to Fund British and U. S. Debt

BY HENRY WALES.

[Chicago Tribune Foreign News Service.]

[Copyright: 1925: By The Chicago Tribune.]

PARIS, April 25.—The first steps toward a solution of the British and American debts were undertaken by the new French government this afternoon when Aristide Briand conferred for a long time with Joseph de Fleurlau, ambassador to London.

It was decided that M. Briand, Premier Paul Painleve, and possibly Finance Minister Joseph Caillaux will proceed to London the week after next to confer with Austen Chamberlain, Winston Churchill and Stanley Baldwin, concerning outstanding questions, one of the principal of which is the funding of the French debt to Great Britain.

On the basis reached in this transaction, the French debt to the United States will be taken up.

Britain to Cut Down Claims.

The French already are advised that Great Britain is willing to write down the debt considerably, taking a percentage of France's portion of reparations under the Dawes plan. Armed with this concession from London, the French delegates to Washington hope to obtain important amelioration from the United States.

The disarmament of Germany and the evacuation of Cologne also will be discussed in London, as well as a security pact which is contingent on France's security.

It is rumored that Joseph Caillaux may head the French delegation to Washington to fund the American debt.

Lamont Optimistic About France.

American bankers are optimistic that France will extricate itself from its financial embarrassments, Thomas Lamont of J. P. Morgan & Co. said today on arriving in Paris after touring Italy.

"We think things will turn out all right," said Mr. Lamont. "We know little about Joseph Caillaux in America except his reputation as a brilliant financier. Regarding his war record, that is a thing of the past and forgotten. We know M. Herriot, M. Clementel, and Louis Loucheur because they visited the United States, and Aristide Briand is familiar to Americans since the Washington conference."

Mr. Lamont said the increase in the circulation of paper francs was apparently unimportant and already is discounted by financial circles. Regarding the steadiness of the franc, Mr. Lamont said:

"The French still have $80,000,000 or $90,000,000 in New York ready to support the franc, which deters many raiders who would like to drive the franc down, but remember the people caught in the squeeze of March 12, 1924."

Baldwin Believes Pact Is Near.

WORCESTER, Eng., April 25.—[By the Associated Press.]—Prime Minister Stanley Baldwin, addressing his constituents here today, said the British government was convinced that the attempt to bring the nations of western Europe into some sort of a security pact or agreement would succeed and thereby avert future wars as far as it was humanly possible to do so.

Premier Baldwin spoke strongly against the old idea of trying to maintain the balance of power in Europe by means of armed alliances, which he said had proved repeatedly to tend almost inevitably toward an ultimate conflict for supremacy.

"I believe we have contrived as far as is possible to extirpate that old idea and to try to build on some other foundation something leading to the security of our people from the bloody arbitrage of war," Mr. Baldwin said.

WOULD INDICT POISON WIDOW.

When the Lake county, Ind., grand jury convenes tomorrow, County Prosecutor August R. Bremer will ask indictments on three counts of murder against Mrs. Anna Cunningham of Gary, who confessed that she poisoned three of her children "to take them to heaven."

Who DID Discover Spectacles?

Some readers ask us to state who *did* invent spectacles. We should be very glad to tell, if anyone would tell us.

Probably the Chinese were, in fact, the first to use lenses in frames as an aid to eyesight.

The honor of bringing them out in Europe seems to lie between Roger Bacon of Oxford, Salvino d'Armato degli Armati of Florence, and his friend Allesandro della Spina, Dominican Monk of Pisa.

The time is fixed at about 1285.

In a manuscript of the year 1289 we find the following:

"I am so debilitated by age that without glasses I would no longer be able to read or write. These have lately been invented, much to the benefit of poor old people whose sight has become weak."

One thing is certain; discoveries in eyeglasses have not ceased. The Almer Coe Stores are constantly adding new features of eyeglass improvement.

Always the best in quality but never higher in price

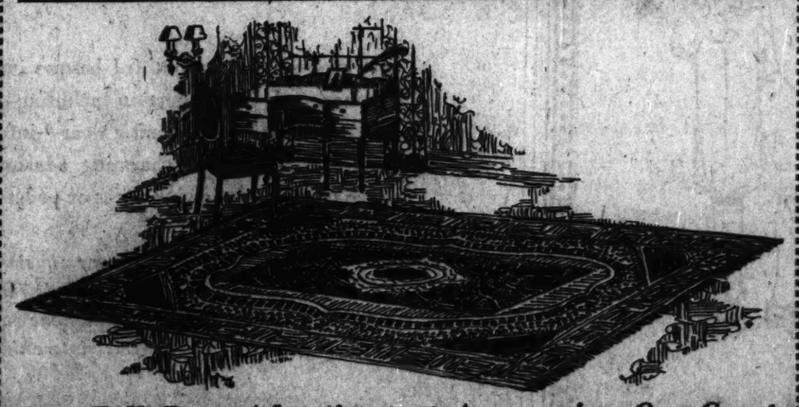
Almer Coe & Company
Scientific Opticians

105 N. Wabash Ave. · 78 E. Jackson Blvd.
18 So. LaSalle St. · 527 Davis St., Evanston

Five minutes from anywhere downtown—and in Evanston

W. A. WIEBOLDT & CO.

On Lincoln Ave. Near Belmont—Lakeview 7000 On Milwaukee Ave. Near Ashland—Armitage 1000



Our Full Page Advertisement Announcing Our Great

Semi-Annual Rug Sale

Appears in Part 7, Page 5

Here's one exceptional value indicative of the many others you'll find there:

9x12 Ft. Axminster Rugs

Soft, Luxurious Quality $29.50 *Splendidly Constructed*

Usually you'd be asked to pay a great deal more for these rugs, but our Great Semi-Annual Sale brings them to you at this low price—just as it does many others. You'll be delighted with these rugs—and there's an attractive variety of patterns and colorings for you to select from.

To secure The Tribune's $7,500 Travel Accident Insurance Policy cut out and fill in the application below and send it with $1.00 as directed.

This offer open only to persons between the ages of 10 and 70.

APPLICATION
FOR $7,500.00 TRAVEL ACCIDENT INSURANCE POLICY
Issued to Readers of The Chicago Daily Tribune

(Fill Out This Application and Send to The Chicago Tribune, Tribune Square, Chicago, Illinois, with Registration Fee of $1.00 Inclosed. Money Order or Check.)

I certify that I am, or will become, a reader of The Chicago Daily Tribune and hereby apply for a $7,500 Policy in The Federal Life Insurance Company issued only to readers of The Chicago Daily Tribune. (ALL QUESTIONS MUST BE ANSWERED.)

FULL NAME .....

ADDRESS ..... (Street) (City) (State)

PLACE OF BIRTH ..... AGE .....

DATE OF BIRTH—MONTH ..... DAY ..... YEAR .....

ARE YOU TOTALLY BLIND OR DEAF? ..... ARE YOU CRIPPLED TO THE EXTENT THAT YOU CANNOT TRAVEL SAFELY IN PUBLIC PLACES? .....

WRITE HERE NAME AND ADDRESS OF PERSON TO WHOM YOU WANT INSURANCE PAID IN CASE YOU ARE KILLED. OTHERWISE IT WILL BE PAYABLE TO YOUR ESTATE.

BENEFICIARY'S NAME .....

RELATIONSHIP .....

ADDRESS .....

NOTICE: No more than one policy will be issued to any one person.

LAWLESS GUNS KILL 1, WOUND 7; PARLEY IS SET

Collins Shifts His Men to Clean Up Black Belt.

Lawless guns killed one man and wounded six men and a woman, one of them fatally perhaps, yesterday, and they figured in five holdups.

Such was Chicago's crime record yesterday as Chief Justice Jacob H. Hopkins of the criminal court issued the call for a conference on the gun menace, to be held in his courtroom next Thursday afternoon at 3 o'clock, and as Chief of Police Morgan A. Collins, by a drastic transfer order, sought to wipe out crime in the city's Black Belt.

A grudge of long standing, booze, and the ready one hand gun, were held responsible for the death of George Glennan, 27, of 1706 West 21st place, and the wounding of Ernest Cunis, 20, of 1603 West 21st place. The slayer was Joseph Siegl, 25, of 1758 West 21st place.

Liquor Rouses Old Grudge.

The three men met at the northwest corner of 23d street and Ashland avenue. It was there that the old grievance, fanned by liquor, flared into an argument.

One shot, which proved fatal, struck Glennan in the groin. A second wounded Siegl's companion in the arm.

Another shooting took place in the stockyards plant of the G. H. Hammond Packing company, when Edward Simpson, colored, shot Mathew Rubek, chief of the company's special police, twice in the back before the revolvers of Edward Lulla and Edward Dunnick, also special policemen, brought the Negro down.

Colored Woman Wounds Two.

A quarrel between Millard Adams, 25, colored, and Miss Marie Jackson, 22, colored, ended last night at 47th street and Prairie avenue when the woman drew a revolver and fired five shots, wounding Adams in the right side and also wounding Miss Alice Seigfried, 28, of 5021 Prairie avenue, who was passing by.

Louis Davis, colored, 3008 Prairie avenue, was shot twice in the abdomen and seriously wounded by Leon Wilson, 3719 Indiana avenue, also colored, after a quarrel during a dice game in Davis' flat. Wilson fled after the shooting.

A quarrel of a month's standing was climaxed last night in the shooting of John Hudson, colored, by Samuel Bennett, colored, 632 West 13th street, in Hudson's home at 1341 Miller street. Hudson was severely wounded. Bennett was arrested.

Calls Officials and Civic Leaders.

Chief Justice Hopkins' call to the gun conference was sent out to the following city, state, and county officials and heads of civic organizations:

State's Attorney Crowe, Chief of Police Collins, First Assistant State's Attorney Gorman, Chief of Detectives Schoemaker, Chief Justice Olson of the Municipal court, Municipal Judge Jonas of the Boys' court, Chief Justice Swanson of the Circuit court, Chief Justice Lewis of the Superior court, Judges Arnold and Mary Bartelme of the Juvenile court, Coroner Wolff, Sheriff Hoffman, Warden Westbrook of the county jail, State Senator James J. Barbour, State Representative Elmer Schnackenberg, John M. Cameron, president of the Chicago Bar association, Justus Chancellor, president of the Illinois Lawyers' association, and Henry Barrett Chamberlin, director of the Chicago crime commmission.

Seek Backing for Dailey Bill.

One of the objects of the conference, it is planned, will be the appointment of a committee to go to Springfield, to urge the passage by the legislature of the Dailey deadly weapon bill, which has been passed by the senate and is now before the lower house.

Judge Hopkins announced that the conference will also consider the indeterminate sentence law, now in effect in such cases as robbery, robbery with a gun, manslaughter, and burglary.

Gunmen Prove Judge's Point.

Even as the chief justice was speaking, gunmen were proving his point that tears should be shed for the victims, not for gunmen.

Three young men held up the haberdashery of Morris Max, 515 East 47th street, and after backing Max into a corner at their gun points obtained $226.

Locking A. E. Taylor, secretary, and three employes of the Columbian Window Cleaning company, 14 North Wells street, in a supply closet, two armed bandits looted the safe of $175 and took $55 from Taylor.

Benjamin Gilat, 1644 South St. Louis avenue, was held up by an armed colored man in an alley near 45th and South State streets and robbed of $15.

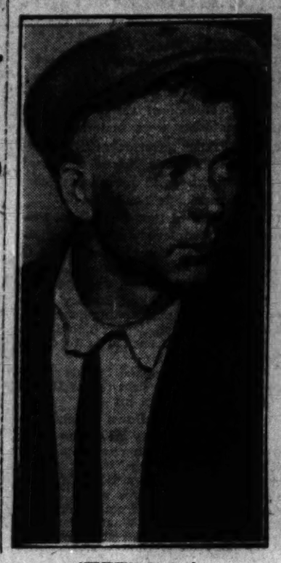
Stanley Reynolds, cashier of the Mutual National bank of Chicago, yesterday identified Rober "Red" Hawkins, who, the police say, is a paroled convict, as one of the men who robbed him a few weeks ago of $10,000. This is the case in which Ray Vinicky, south part policeman, is held.

Two militant gunmen yesterday held up Dan Norman, well known to the loop and who says he is an interior decorator, and E. C. Berger, as they sat in their offices at 110 North Dearborn street. Norman was robbed of $400 and Berger turned over $300. When the latter attempted to resist he was hit over the head with a gun.

Jewelry worth $1,200 and $28 in cash were obtained by two armed youthful bandits, who held up Daniel Rosenthal, cigar store manager, and his wife, Mrs. Rose Rosenthal, near their home at 2806 West Washington boulevard last night. Rosenthal handed over a diamond ring and stickpin and $20. The men took a diamond wedding ring and $8 from Mrs. Rosenthal.

Three armed men entered the shoe store of Samuel Plato, 709 East 75th street, and after robbing him of a diamond ring valued at $150 and $200, forced him into a back room and fled.

Principal Figures in Shootings



[TRIBUNE Photo.]

Joseph Siegl, who shot and killed George Glennan. An old grudge was blamed for the killing.



Mathew Rubeck, chief of the special police of the G. H. Hammond Packing company, was shot twice in the back yesterday by a colored man whose arrest for theft he had caused.

CITY'S CONTROL OF STREETS HELD TRACTION CURB

Prof. Freund Talks to Aldermen.

(Continued from first page.)

placing of car tracks on the street, Prof. Freund said, in replying to Ald. Arvey, who referred to the Illinois commerce commission's certificates to bus companies without the city's consent.

Ald. Nelson asked if the city, by once giving its consent in 1907, could require that consent again, or whether under the constitutional provision, the commerce commission could issue a certificate of convenience and necessity to the surface lines at the expiration of their franchise.

Doubt Over Subway Funds.

Prof. Freund, who at the outset said he had not had an opportunity to study the Barr bill, and consequently could not discuss some of the details, did not give a specific answer when Ald. Byrne asked: "What could we do with our $40,000,000 if this bill passes? If they get a permit from the state commission, will they continue to pay us and can we make them use a subway if we build one?"

Ald. Moran said he was against any compromise on any feature of the Barr bill. Arvey took him up on his statement, because it was so sweeping.

"We are in accord on home rule, but I'll venture to say not three members of this council know anything about terminable franchises," he said.

"We spent fifteen minutes listening to Gov. Dunne explaining why he did not veto the utilities bill. He had a pen in his hand and he didn't have paralysis. All he had to do was write 'I veto this bill,' and we wouldn't be here today on this question."

Believes Home Rule Safe.

William J. Hagenah, member of the recent commission that appraised the traction lines, characterized the "terminable permit" as the best solution of the traction question, with the question of home rule a subordinate one.

"There is nothing in the 'indeterminate permit' that is inconsistent with home rule," he said. "The long term franchise is unsatisfactory. It has been tried by the states that now have the 'indeterminate permit.' If the companies are unwilling to give proper service and do not correct their faults after a reasonable length of time, a competing company can be asked to come in, or the city can take over the lines.

"Whether the administration should be by home rule or a state commission is something on which we all differ, but that can be worked out around the table. If Illinois adopts the principle of the indeterminate permit, it will take a long and excellent step in the right direction."

George C. Sikes, secretary of the police pension fund, attacked the bill as dishonest and hypocritical, but declared that the terminable franchise is sound.

VICTIMS OF ROBBERS



[TRIBUNE Photo.]

Mrs. Herman Holleb and her 3 year old daughter, Loretta, of 3903 West Adams street, were held up and Mrs. Holleb was robbed of a diamond ring valued at $1,700 yesterday in the hallway of her home.

ROBS WOMAN OF DIAMOND, CASH AT FLAT DOOR

Mrs. Herman Holleb, 3903 West Adams street, was threatened with a revolver yesterday and robbed while in the vestibule of the apartment building where she lives. She was looking into her letter box when a man threatened her. He took a diamond ring valued at $900 and a beaded bag valued at $50.

Canadian Canoeist Slips Down Tiber Toward Rome

ROME, April 25.—[United Press.]—The Canadian canoeist, Smith, who is paddling from London to Rome, arrived at Fiumicino today and started down the Tiber in his frail craft. He was due at Rome in the evening.

LORD CROWE OF BRITISH FOREIGN OFFICE VERY ILL

[Chicago Tribune Foreign News Service.]

LONDON, April 25.—Sir Eyre Crowe, permanent undersecretary of the foreign office, is very ill and is said to be dying from an old kidney complaint intensified by overwork. Sir Eyre has been the real head of the foreign office for many years, for while the ministers come and go the permanent secretary remains.

Although the son of a German mother, and himself married to a German wife, he is regarded as chiefly responsible for the working out of the Anglo-French entente. He is also given credit for the system of filing and registering documents at the foreign office, which is regarded as one of the best in existence.

According to the seniority rule, his successor should be Sir William Tyrrell, assistant undersecretary, who has served at the American embassy and has many friends in Washington.

GIRL, 10, SLAIN ON GROUNDS OF ERIDGE CASTLE

CROWBOROUGH, England, April 25.—[United Press.]—Four days after the hanging of Norman Thorne, a local farmer, for the murder of his sweetheart, this district is puzzling over a new murder mystery.

The body of a girl, the throat cut, head battered, and hands torn, was found in the shrubbery of Eridge park, which lies around the picturesque Eridge castle.

The victim was Joan Annetts, aged 10, daughter of one of the man servants of the castle.

Bloodhounds set out on the trail of the murderer, but lost it shortly.

Eridge castle is the family seat of Lord Henry Nevill.

WILBUR ORDERS NAVAL OFFICER TO PAY ALIMONY

Threatens Action Unless He Obeys Court Writ.

Washington, D. C., April 25.—[Special.]—An unprecedented step in naval administration was taken today by Secretary of the Navy Wilbur when he summarily ordered Lieutenant Commander Earl P. Huff to obey a court decree ordering him to pay alimony to his wife.

In a letter from Secretary Wilbur Lieutenant Commander Huff was notified that the department "expects of him a complete fulfillment of his obligations as to supporting his divorced wife and that further neglect would render him liable to severe disciplinary action."

Navy records disclose that Huff, contemplating divorce in 1921, made a property agreement with his wife, under the terms of which he was to pay her $145 monthly. In 1922 a final decree of divorce was granted. This decree contained an order for Huff to continue the monthly payments of $145 alimony. This Huff proceeded to do until April, 1924, when the payments suddenly ceased. It was not at the navy department that Secretary Wilbur would consider Huff's failure to pay conduct unbecoming an officer and a gentleman.

FIND BODY IN LAKE.

The body of an unidentified man about 35 years old, dressed in ragged clothes, was found yesterday in the lake at 8th street. South Park Policeman James Doyle.

PHASES OF BARR BILL FOUND IN WISCONSIN LAW

Terminable Permits Are Recognized, Not Used.

BY OSCAR HEWITT.

Madison, Wis., April 25.—[Special.]—The so-called "terminable permit" system for public utilities has had its fullest run and its widest experience in this state, although originating in Massachusetts.

The backers of the Barr bill, pending in the Illinois legislature which would allow all utility corporations to obtain terminable permits "from the Illinois commerce commission, point to Wisconsin as the state where the "fullest development of the idea has been achieved." So inquiry has been made of the Wisconsin railroad commission as to the practice, its effects, and the benefits resulting from the system:

The "terminable permit" in Wisconsin, which has the name of "indeterminate permit," is not terminable, except by the purchase of the utility by a municipality.

Can't Terminate Permit.

There is no provision in the law which permits the state commission to terminate a permit for cause. Legal authority has been conferred upon the commission to make trouble for an obnoxious utility, in that the commission may grant a permit to a competing utility in the same territory. That is an expensive method of putting the utility out of business and the costs would largely fall on the public.

No attempt has been made to use this authority in the eighteen years which the law has been in effect.

In this respect the Barr bill appears to be superior to the Wisconsin system, because the Illinois senator provides that his proposed terminable permits shall be canceled for cause prescribed by statute. No explanation has been given of what will constitute sufficient cause for terminating a franchise.

Badger Law More Lucid.

The termination by municipal purchase the Wisconsin law is much more understandable to the layman than the Barr bill. The exact method is prescribed by which a municipality may take over a utility, while in the Barr bill there is only the statement that a city may purchase.

When a city in Wisconsin wishes to terminate a permit by purchase the question is submitted to the electorate on notice of the city's intention. It is filed with the state railroad board, which corresponds to the Illinois commerce commmission in powers and duties.

The Wisconsin commission must then make a valuation of the property. It has authority to stipulate any reasonable conditions which it thinks would serve public interests. The utility has already agreed to accept that valuation in its application for an indeterminate permit.

Some Pay Higher Price.

Laundry utilities have been acquired at the valuation fixed by the commission, has been sustained by the courts in each contest, with possibly one exception. In that case the city recovered its desire to purchase.

In Wisconsin there have been many private water companies and the extension in municipalization has been greater in water plants than in other utilities.

Had to Buy Plant.

No street railway having an indeterminate permit has been taken over by any Wisconsin city. Only one gas plant has been so acquired, and that is given no emphasis around the state capitol. This plant was at Fort Atkinson, a city of about 5,000 inhabitants. The company operating it could not continue in business and the citizens of the place were compelled to take over the plant if they wished the continuance of gas service.

No telephone company has been acquired by a city. Apparently there has been so little agitation for such municipalization that the legislature has not even passed a law permitting city ownership.

Several electric light and power companies have transferred their plants to communities in which located. The negotiations in each of these cases has been fixed by the state commission. The largest buyer is the city of Manitowoc, of about 18,000 population. This city is looked upon as socialistic because it has had a socialist mayor. Other city purchases of electric light and power plants are not interpreted as a trend of much strength toward municipal ownership. There is apparently no disposition to interfere with private companies operating under the indeterminate permit."

Many Rates Higher.

Probably public opinion has been influenced considerably by the experience with water plants. The rates for municipal operation are higher in many localities than when under private control.

There have been two principal reasons for increases in rates. Water has contributed one. The other was the condition of the private water plant, in sundry instances, when taken over by the city. Extensive overhauling and improvements were necessary, and the added investment forced the rates up.

On the other hand the impression is general that the service supplied by the city has been much better in nearly every case. Oshkosh and Appleton have installed meters and are reported to be operating on a business basis.

City Would Sell Plant.

Even here, too, the public has been pleased with municipal operation in the latter communities which have undertaken the task with electric plants. Prairie, a village of about 1,200, is now attempting to sell its city owned plant to a private company. Bidders are not fighting for the opportunity.

To be sure, there are complaints against state regulation of public utilities, but none has been found who favors any serious attempt to re-

THE HUB

Henry C. Lytton & Sons

STATE and JACKSON—on the Northeast Corner

* * *

Newest Patterns—A Great Value

Lytton Jr. Suits

With Vest and Two Pairs of Knickers

$15



HERE'S a specially selected lot of Boys' Lytton Jr. Suits of a quality that is most remarkable at this low price. The styles are the newest—the patterns and colors are the most desired. It's a wonderful opportunity to save. Don't miss it! Come tomorrow sure!

Smart Little Juvenile Long Trouser Suits

With Extra Pair of Short Trousers

THESE mannish styles for ages 4 to 10 are the newest thing. A great selection here at very attracive prices. $12 to $20.

Lytton Hi Suits

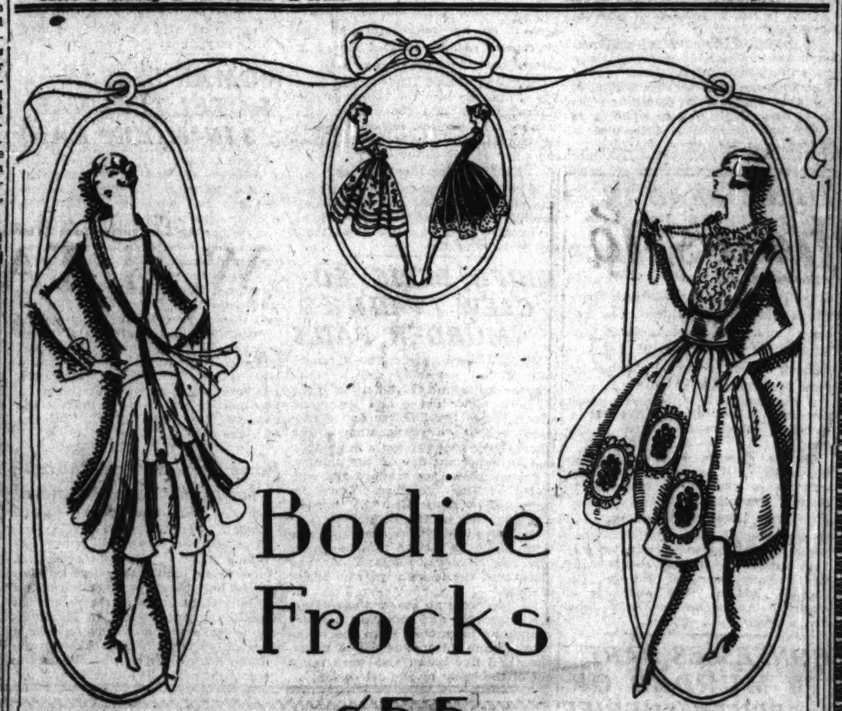
In the New English Models and Light Shades—With Two Pairs of Long Trousers

$25

LYTTON HI SUITS have taken the high school chaps of Chicago by storm. Their style and their patterns are the very newest. And you won't find such an outstanding value equaled for a long time. See them.

Headquarters for Boy Scout Equipment

Children's Haircutting, 35c *Boys' Store, Sixth Floor*



Bodice Frocks

$55

Black chiffon over flesh, with modish long sleeves.

Titian frost crepe; metallic braid inset medallions.

Just arrived! This youthful basque innovation of the summer mode in a collection including—the smart long sleeve for daytime or evening wear—informal dresses of studied simplicity or charming adornment and fluffy dance frocks with flowing flares or godets.

All display the usual Kerman quality and attention to the trend of fashion's favor. The selection is so diversified that one may wisely choose several at this interesting price.

Available in frost crepe, chiffon, crepe romaine, taffeta, satin and figured chiffon of titian, white, black, pigtail blue, navy, cork, chaume, blonde and other favored colors.

KERMANS

Uptown - 4720 Sheridan Rd.

MOIST PIANO COMPANY

World's Largest Exclusive Reproducing and Artist Grand Piano House

VOSE & SONS

THE KING OF PIANOS FOR THE HOME



This beautiful Vose & Sons Grand is included in this Sale

Clearing Sale of Used Grand Pianos Player-Pianos and Reproducing Grands

THIS IS A GREAT OPPORTUNITY IF YOU ACT AT ONCE. During this special sale we offer the following bargains in used grands and players taken in exchange on our Reproducing Grands. These pianos have been thoroughly repaired and refinished in our own factory and are sold under our guarantee.

New Grands, $325 and Up

New Reproducing Grands, $595 and Up

Mason & Hamlin Grand	Ebony	$850
Chickering Grand	Rosewood	$365
Schroeder Bros. Grand	Mahogany	$395
Mason & Hamlin Upright	Mahogany	$325
Hall & Sons Grand	Dull Case	$275
Vose & Sons Upright	Walnut	$275
Conover Player	Mahogany	$325
Baldwin Grand	Bargain	$550
Chickering Grand	Mahogany	$650
Steinway Grand	Ebony	$750
Knabe Grand	Large	$625
Kimball Grand	Oak	$448
Vose & Sons Grand	Small	$650
Schubert Grand	Bargain	$475
Henry F. Miller Grand	Mahogany	$695

We Specialize in GRANDS and Reproducing GRANDS

MOIST PIANO COMPANY

One of the Oldest Concerns in Chicago

309 S. Wabash Ave.

MOIST PIANO COMPANY BUILDING

Harrison 9141 Open Evenings

$1,000 LIFE INSURANCE $55.55

AGE 30

Dividends Reduce this Cost after the first year

Write for cost at your age

J. MARTIN, 10 E. Pearson St., Chicago

WILBUR ORDERS NAVAL OFFICER TO PAY ALIMONY

Threatens Action Unless He Obeys Court Writ.

Washington, D. C., April [illegible].—[Special.]—An unprecedented step in navy administration was taken today by Secretary of the Navy Wilbur when he summarily ordered Lieutenant Commander Earl P. Huff to obey a court decree ordering him to pay alimony to his wife.

In a letter from Secretary Wilbur, Lieutenant Commander Huff was notified that the department "expected him a complete fulfillment of his obligations as to supporting his divorced wife and that further neglect would render him liable to severe disciplinary action."

Navy records disclose that Huff, contemplating divorce in 1921, made a property agreement with his wife, under the terms of which he was to pay her $145 monthly. In 1922 a final decree of divorce was granted. This decree contained an order for Huff to continue the monthly payments of $45 alimony. This Huff proceeded to do until April, 1924, when the payments suddenly ceased. It was said at the navy department that Secretary Wilbur would consider Huff's failure to pay conduct unbecoming an officer and a gentleman.

FIND BODY IN LAKE.

The body of an unidentified man about 40 years old, dressed in ragged clothes, was found yesterday in the lake at 45th street by South Park Policeman James Doyle.

PHASES OF BARR BILL FOUND IN WISCONSIN LAW

Terminable Permits Are Recognized, Not Used.

BY OSCAR HEWITT.

Madison, Wis., April 25.—[Special.] The so-called "terminable permit" system for public utilities has had its longest run and its widest experience in this state, although originating in Massachusetts.

The backers of the Barr bill, pending in the Illinois legislature which would allow all utility corporations to obtain terminable permits from the Illinois commerce commission, point to Wisconsin as the state where the "fullest development of the idea has been achieved." So inquiry has been made of the Wisconsin railroad commission as to the practice, its effects, and the benefits resulting from the system.

The "terminable permit" in Wisconsin, which has the name of "indeterminate permit," is not terminable, except by the purchase of the utility by the municipality.

Can't Terminate Permit.

There is no provision in the law which permits the state commission to terminate a permit for cause. Legal authority has been conferred upon the commission to make trouble for an objectionable utility, in that the commission may grant a permit to a competing utility in the same territory. That is an expensive method of putting the utility out of business and the costs would largely fall on the public.

No attempt has been made to use this authority in the eighteen years which the law has been in effect.

In this respect the Barr bill appears to be superior to the Wisconsin system, because the Illinois senator provides that his proposed terminable permits shall be canceled for cause prescribed by statute. No explanation has been given of what will constitute sufficient cause for terminating a franchise.

Badger Law More Lucid.

The termination by municipal purchase the Wisconsin law is much more understandable to the layman than the Barr bill. The exact method is prescribed by which a municipality may take over a utility, while in the Barr bill there is only the statement that a city may purchase.

When a city in Wisconsin wishes to terminate a permit by purchase the question is submitted to the electorate by notice of the city's intention to deal with the state railroad board, which corresponds to the Illinois commerce commission in powers and duties.

The Wisconsin commission must then make a valuation of the property and has authority to stipulate any reasonable conditions which it thinks should serve public interests. The utility has already agreed to accept that valuation in its application for an indeterminate permit.

Some Pay Higher Price.

Many utilities have been acquired at the valuation fixed by the commission has been sustained by the courts after contest, with possibly one exception. In that case the city reconsidered its desire to purchase.

In Wisconsin there have been many cases of water companies and the experience in municipalisation has been better in water plants than in other lines.

Had to Buy Plant.

The street railway having an indeterminate permit has been taken over by any Wisconsin city. Only one gas plant has been so acquired, and that: There is no emphasis around the state on this. This plant was at Fort Atkinson, a city of about 5,000 inhabitants. The company operating it did not continue in business and the citizens of the place were compelled to take over the plant if they wished the continuance of gas service.

One telephone company has been acquired by a city. Apparently there has been so little agitation for such municipalization that the legislature has not even passed a law permitting such ownership.

Several electric light and power companies have transferred their plants to municipalities in which located. The negotiations in each of these cases has been fixed by the state commission. The largest buyer is the city of Manitowoc, of about 18,000 population. This city is looked upon as socialistic because it has had a socialist mayor.

Other city purchases of electric light and power plants are not interpreted as a trend of much strength towards municipal ownership. There is apparently no disposition to interfere with private companies operating under the indeterminate permit."

Many Rates Higher.

Probably public opinion has been influenced considerably by the experience with water plants. The rates for municipal operation are higher in many localities than when under private control.

There have been two principal reasons for increases in rates. War is one contributed one. The other was the condition of the private water plant, in many instances, when taken over by the city. Extensive overhauling and improvements were necessary and the added investment forced the rates up.

On the other hand the impression prevails that the service supplied in each city has been much better in nearly every case. Oshkosh and Appleton have installed meters and are said to be operating on a business basis.

City Would Sell Plant.

Of late, the public has been favoring municipal operation in the few communities which have undertaken the task with electric plants. Prairie, a village of about 1,300 people, is now attempting to sell its municipally owned plant to a private company. Citizens are not fighting for municipality.

To be sure, there are complaints against state regulation of public utilities, but none has been found who favors any serious attempt to return

TEST OUT NEW FLYING FIELD



A number of airplane pilots of local fame attended the dedicatory services held yesterday for a new flying field at Grace street and the lake. The land was donated for the flying field by the Lincoln park commissioners. Fifteen planes landed on the field yesterday. [TRIBUNE Photo.]

peal the "indeterminate permit" part of the state law. Several efforts have been made to eliminate state regulation.

One attack is now being made in the so-called Armstrong bill, but the fire has been centered on state regulation of service and rates rather than right to grant franchises for indeterminate periods. In fact, a stronger gets the impression that those who urge home rule in Wisconsin desire that local authorities shall be given the power to handle indeterminate permits.

No Attack on Entire Law.

Another straw, which probably indicates public opinion, lies in the failure to date to make an attack upon the law as a whole.

The conditions in Wisconsin are different from those in Illinois. The entire population of the state is about equal to that of Chicago; Milwaukee, the largest city, was credited with a population of 457,147. Kenosha, Racine, and Superior are the other three cities with 40,000 inhabitants, and the largest, Racine, has less than 60,000. There are seventeen cities with between 40,000 and 10,000 inhabitants.

Probably the largest amount of complaint against the state commission comes from Milwaukee; but its protests do not appear to be so consistent and persistent as those of Chicago against the Illinois commerce commission.



Among the pilots who tried out the new landing field at Grace street and the lake was Miss Mary Caffarelleo.

NEW MAIL PLANE MAY BRING SCENT OF OLD VINTAGE

Mineola, N. Y., April 25.—Miss Anne Morgan, sister of J. P. Morgan, today christened with a bottle of what was said to be pre-war champagne, the new air mail plane, which is to be used for the night mail route between New York and Chicago.

Haynes, Dry Chief, Silent.

Washington, April 25.—Reported use of real champagne in the christening of the new air mail plane today at Mineola, N. Y., revived a custom abandoned with the advent of the Volstead law.

Prohibition Commissioner Haynes said today he did not care to comment on the Mineola ceremony.

Parnell Egan Named Head of Irish Society

Parnell Egan yesterday was elected president of the Irish Fellowship club at the annual meeting in the Morrison hotel. Former Congressman Thomas Gallagher was made vice president, Dr. Alexander Pope, second vice president; Kevin Kelly, secretary and treasurer, and L. M. Somers, historian.

FLYERS APPROVE LANDING FIELD ON NORTH SHORE

Test It and Only Await Public's Action.

Demonstrations were given yesterday to show the feasibility of the use of the strip of made land east of Sheridan road off Grace street as an airplane landing field. The occasion really marked the establishment of Chicago's first public airplane landing field.

Eight airplanes landed there, took off, landed again, went visiting, and furnished a pleasurable and interesting afternoon to several hundred persons. The pilots satisfied themselves and every one else present that the spot is ideal.

Awaits Official Action.

Harry Klatzco, superintendent of Lincoln park, said sufficient proof had been given and that all that is now needed to make this field a recognized and legal airport is action either by the park board, of which Eugene R. Pike is president, or by the legislature. Mr. Klatzco predicted the necessary authorization soon would be forthcoming.

Capt. J. W. Dissette, formerly of the army air service in France, and G. M. Dunlap of the American Flying Yacht company, were in charge of yesterday's demonstration and enthusiastic over the prospect of creating the first field of its kind in Chicago. Mr. Dunlap, who has been an air pilot for fifteen years, said it was a big step in Chicago's progress.

"People from 400 or 500 miles surrounding Chicago can fly in here, park at the Lincoln park field, go downtown shopping and be back home in a few hours," he declared.

"Here we are, less than twenty minutes from the business district."

Standard Landing Field.

The present boundaries of the field are 4,190x2,100 feet. It is described as a standard field. Edward La Parle, the first pilot to land yesterday, said he could see the guiding cross and circle from Evanston.

Two naval hydroplanes landed in Belmont Harbor, a few hundred feet away, and joined in the celebration, for that is just what the occasion was. The commercial aviators were hailing the event as a big step forward for aviation in Chicago. W. A. Yackey, manufacturer of the Yackey plane and owner of Checkerboard field, was present with his own plane to boost for what every flying man wants, a landing place near the heart of Chicago.

WRECK DELAYS SUBURBAN TRAINS.

North shore suburban trains on the Chicago and Northwestern railroad were delayed more than an hour yesterday morning when two freight trains collided near Mayfair.

These Legislators Violated Their Oaths in Voting Against Redistricting State

Section 6, article 4, of the Illinois constitution says:

"The general assembly shall apportion the state every ten years, beginning with the year one thousand eight hundred and seventy-one (1871), by dividing the population of the state, as ascertained by the federal census, by the number fifty-one, and the quotient shall be the ratio of representation in the senate. The state shall be divided into fifty-one senatorial districts, each of which shall elect one senator, whose term of office shall be four years. . . . Senatorial districts shall be formed of contiguous and compact territory, bounded by county lines, and contain, as nearly as practicable, an equal number of inhabitants; but no district shall contain less than four-fifths of the senatorial ratio. Counties containing not less than the ratio of three-fourths may be divided into separate districts, and shall be entitled to two senators and to one additional senator for each number of inhabitants equal to the ratio contained by such counties in excess of twice the number of said ratio."

Oath of Legislators.

The legislators took the following oath:

Oath of members of the general assembly taken before entering upon their official duties:

"I do solemnly swear (or affirm) that I will support the constitution of the United States and the constitution of the state of Illinois, and will faithfully discharge the duties of senator (or representative) according to the best of my ability; and that I have not knowingly or intentionally paid or contributed anything, or made any promise in the nature of a bribe, to directly or indirectly influence any vote at the election at which I was chosen to fill the said office, and have not accepted, nor will I accept or receive, directly or indirectly, any money or other valuable thing from any corporation, company, or person for any vote or influence I may give or withhold on any bill, resolution, or appropriation, or for any other official act."

The same section of the constitution prescribing this oath says:

"Any member who shall refuse to take the oath herein prescribed shall forfeit his office, and every member who shall be convicted of having sworn falsely to or of violating his said oath shall forfeit his office and be disqualified thereafter from holding any office of profit or trust in this state."

Members Who Voted "No."

The following legislators voted against redistricting:

SENATORS.

*Florence Filer Bohrer [Rep., McLean Co.]
H. S. Burgess [Dem., Wayne Co.].
*H. S. Hicks [Rep., Winnebago Co.].
*Henry M. Dunlap [Rep., Champaign Co.]
*Lyman W. Emmons [Dem., Lawrence Co.].
*John W. Shaw [Dem., Saline Co.].
*Rodney B. Swift [Rep., Lake Co.].
*Erastus D. Telford [Rep., Marion Co.].

REPRESENTATIVES.

*Frank E. Abbey [Rep., Henderson Co.].
John Acker [Rep., Carroll Co.].
*Henry C. Allen [Rep., Whiteside Co.].
*Thomas J. Anderson [Dem., Piatt Co.].
*A. Otis Arnold [Rep., Adams Co.].
*L. F. Arnold [Dem., Jasper Co.].
*Alfred S. Babb [Rep., Carroll Co.].
*Lincoln Bancroft [Rep., Cumberland Co.].
*Wallace A. Bandy [Rep., Williamson Co.].
*Harry Barter [Rep., Douglas Co.]
*Norman Bennett [Dem., Clark Co.].
*Milton T. Booth [Rep., Henry Co.].
*R. J. Branson [Rep., Marion Co.].
*Edgar B. Brown [Dem., Edgar Co.].
†Lee O'Neill Browne [Dem., La Salle Co.].
*Callistus A. Bruer [Rep., Livingston Co.].
*Carroll Bush [Dem., Pike Co.]
*Reed F. Cutler [Rep., Fulton Co.]
*John P. Devine [Dem., Lee Co.].
Henry Eisenbarth [Rep., Monroe Co.].
†Michael Fahy [Dem., Marshall Co.].
H. W. Faulkner [Dem., Jefferson Co.].
*Thomas L. Fekete [Rep., St. Clair Co.].
*Norman G. Flagg [Rep., Madison Co.].
*James H. Foster [Rep., McDonough Co.].
*Charles H. Francis [Rep., McHenry Co.].
†C. D. Franz [Dem., Stephenson Co.]
*Jerome L. Harrell [Dem., White Co.].
†Michael F. Hennebry [Dem., Will Co.].
Earl Herrin [Rep., Madison Co.].
*Ralph Hess [Rep., Kane Co.].
*Grover C. Hoff [Dem., Dewitt Co.]
†Frank Holten [Dem., St. Clair Co.].
*G. J. Johnson [Rep., Ford.].
†Frank Holten [Dem., St. Clair Co.].
†Charles J. Kribs [Dem., Randolph Co.].
*F. W. Lewis [Dem., Crawford Co.].
†Martin B. Lohmann [Dem., Tazewell Co.].
*Hugh M. Luckey [Rep., Vermilion Co.].
Charles F. Malley [Dem., Bond Co.].
*Jacob Marienu [Dem., McLean Co.].
†Frank A. McCarthy [Rep., Kane Co.].
*John McElvain [Dem., Hamilton Co.].
*J. E. McMackin [Dem., Marion Co.].
*John Robert Moore [Rep., Henry Co.].
*Thomas J. Myers [Dem., Franklin Co.].
*John M. Peffers [Rep., Kane Co.].
*W. B. Phillips [Rep., Jefferson Co.].
*James A. Reeves [Rep., Champaign Co.].
*F. W. Fennick [Rep., Bureau Co.].
*Claude L. Rew [Rep., Saline Co.].
*M. P. Rice [Dem., Fulton Co.].
*Rollo R. Robbins [Rep., Hancock Co.].
†Arthur Roe [Dem., Fayette Co.].
*Euclid B. Rogers [Rep., Sangamon Co.].
*W. V. Rush [Rep., Miami Co.].
*Claude N. Saum [Dem., Iroquois Co.].
†C. B. Sawyer [Rep., Kankakee Co.].
*Thomas P. Sinnett [Dem., Rock Island Co.].
*Truman A. Snell [Dem., Macoupin Co.].
†R. G. Soderstrom [Rep., La Salle Co.].
*Otto C. Sonnemann [Rep., Macoupin Co.].
*H. D. Sparks [Rep., Shelby Co.].
*A. L. Stanfield [Rep., Edgar Co.].
*H. V. Tell [Dem., Schuyler Co.].
*Homer J. Tice [Rep., Menard Co.].
*Albert T. Tourtillott [Rep., Lee Co.].
*Charles M. Turner [Rep., Marshall Co.].
*Elbert Waller [Rep., Perry Co.].
*William F. Weiss [Rep., Lake Co.].
*Owen B. West [Rep., Knox Co.].
*Robert Whiteley [Rep., Macoupin Co.].
*Emmett F. Wilson [Rep., Winnebago Co.].
†Marion U. Woodruff [Dem., Sangamon Co.].
*John Wylie [Rep., La Salle Co.].

*Drys. †Wets. Designations based on records and Anti-Saloon league indorsements.

New Orders Time Cut on Frisco-N. Y. Air Mail

Washington, D. C., April 25.—[Special.]—Transcontinental air mail service between New York and San Francisco is to be shortened from thirty-one hours and thirty-five minutes to twenty-eight hours and fifty minutes by order of Postmaster General New today, and mail dispatch from southern California to the east is to be advanced one full day. The new schedule will be effective May 1. The time difference will be achieved by speeding up cross-country flying, pilots who have been arriving at points ahead of schedule being enabled to utilize dead time heretofore consumed in waiting.

BAKERY BLAST HURTS THREE.

Two men and a colored woman were injured yesterday afternoon when escaping gas exploded in a large oven in the bakery of Joseph Ollioto at 473 West Division street. The blast wrecked the shop.

The woman was passing the place when the explosion occurred and was showered with glass.

Jap Press Raps Homeric's Failure to Save Sailors

[Chicago Tribune Foreign News Service.]

TOKIO, April 25.—The vernacular press is featuring special articles regarding the "inhumanity" of the captain of the Homeric during the sinking of the Kaifuku Maru off Nova Scotia on April 21. The Asahi quotes the captain as saying: "There were no white men—merely Japanese." There is much popular indignation here.

President Kinley of U. of I. Guest of Medical Frat Today

Dr. David Kinley, president of the University of Illinois, will be the guest of honor at a reception to be given from 4 to 7 o'clock today by Eta chapter of Nu Sigma Nu medical fraternity, 636 South Ashland boulevard. Among the alumni of the fraternity scheduled to be present are Dr. Will J. Mayo of Rochester, Minn., Dr. Dean Lewis of St. Luke's hospital, Dr. David Balfour of the Mayo clinic and Dr. C. S. Williamson of the University of Illinois.

J. N. Matthews & Co.

21 E. Madison St.
Between State and Wabash

Smart, Unusually Fashioned

ENSEMBLE COSTUMES

With Coats Full Silk Lined
In a Great Value-Creating Sale



$25

Because these Ensemble Costumes are exactly the same type that are being sold regularly for about $45 you will appreciate them so much more at the sale price of $25—virtually less than the frocks alone would usually sell for. The coats come in all the very newest ensemble silhouettes, of such materials as Twillbloom and Reppbloom with linings to match frocks. The frocks are of printed silks or crepes trimmed to match coats. Either is a complete garment without the other. You'll marvel at the price.

Sale Starts Tomorrow 8:30 A. M.

DRESSES

Modish Copies of Originals

$15



$15 would hardly cover the cost of materials alone if you were to go about having an exclusive dressmaker make up one of these frocks. Copied from the frock designs exhibited at the Paris openings. All models in all sizes. Crepes, silks, satins, bengalines, chiffons, laces, georgettes, etc.

Distinctive Women's Apparel

W. H. TAYLOR INC.

30 South Michigan Boulevard



A Sale of COATS

Far Above the Ordinary

NEW coats seen this season can compare with these superior offerings. Line, fabric, fur and figure-smartness have been moulded together with telltale artistry. Customarily priced at $100 and $145, these marvelous wraps carry a story of attractive value at

$65 *and* $95

Are you living only half a life?

SOME folks live only in yesterday.
Others only in today.

Both are wrong.

An interesting life is a full life. And interesting people—which means the commercially and socially successful—live that kind of lives.

Nobody ever progressed very far who concerned himself only with the topics of the day.

And the fellow who buries himself strictly in the musty archives of the past usually stands still while life passes him by.

The object of the Brunswick Radiola is to supply *yesterday, today* and *tomorrow* continually, interestingly, wonderfully.

Turn a lever, and here are the topics, events and music of the day brought magically through the spaces of the night.

Turn it again, and you have the great music of yesterday and today, current musical achievements of the opera, the old songs your heart calls for, that "steppy" dance piece everyone is whistling, played as only a Brunswick Phonograph can play them.

Combined by the leader in radio, The Radio Corporation of America, with Brunswick, leader in music, as a *scientific unit*, the world offers no comparable instrument to the Brunswick Radiola—*musically, educationally, mechanically*, or in simplicity of operation.

It combines the beauty of Brunswick Cabinet design and tonal quality with super-sensitive radio reception, assuring amazing distance, tone clarity and selectivity. All apparatus is concealed—half the space, no wet batteries, no outside wires, no exposed horn.

Come, see it. Prices start at $170. Which is very little. Terms of payment are uniquely liberal.

Liberal allowance on your present phonograph. Prices guaranteed until January, 1926.

LYON & HEALY
FOUNDED THIS YEAR 1864 — EVERYTHING KNOWN IN MUSIC

Wabash Avenue at Jackson Boulevard (Wabash 7900)
4646 Sheridan Road (Edgewater 1010)
1018 East 63rd Street (Dorchester 1018)
1549 Milwaukee Avenue (Armitage 7834)

Branch Shops Open Evenings—Main Store Evenings Until 9 o'Clock After 5:30 Use the Jackson Boulevard Entrance

COMPLETE DISPLAY OF PIANOS AT ALL BRANCH STORES

COMPANY

Largest
Reproducing
Piano House



ons Grand is included
Sale

Sale of
nd Pianos
Pianos
cing Grands

RTUNITY IF YOU ACT
cial sale we offer the fol-
nds and players taken in
ng Grands. These pianos
ired and refinished in our
der our guarantee.

$325 and Up
rands, $595 and Up

rand . . Ebony $850
Rosewood $365
and . . Mahogany $395
pright Mahogany $325
. . . . . Dull Case $275
ht . . . Walnut $275
. . . . . Mahogany $325
. . . . . Bargain $550
. . . . . Mahogany $650
. . . . . Ebony $750
. . . . . Large $625
. . . . . Oak $448
d . . . . Small $650
. . . . . Bargain $475
and . . Mahogany $695

in GRANDS
ing GRANDS

O COMPANY
Concerns in Chicago
bash Ave.
MPANY BUILDING
Open Evenings

LIFE INSURANCE $5555
AGE 30
Dividends Reduce this Cost
after the first year
Write for cost at your age
[illegible], 10 E. Pearson St., Chicago

INSULL TELLS HOW HE CURED PEOPLES GAS ILLS

Gave Employes Big Thrill of Enthusiasm.

BY ARTHUR EVANS.

The inside story of the rejuvenation of the Peoples Gas Light and Coke company was extracted yesterday from Samuel Insull, head of public utilities dispensing electric light and power, gas, "L" rides, and interurban rapid transit.



SAMUEL INSULL. (TRIBUNE Photo.)

Six years ago the gas company was moribund. It was in bad with the public for wretched service. It was a favorite football for the politicians. It had no credit with the banks and no standing with investors. All it needed was a tombstone. Its stock was selling around $30.

With one foot in the grave the company called in Mr. Insull, a well known doctor for sick public utility corporations. Since then the shareholders' list has doubled, the service has improved, the public grouch has taken wings, the volume of gas sold has increased 50 per cent. And the stock yesterday was selling for $114 a share.

Story of the Recovery.

In his office yesterday Dr. Insull recounted the story of the remedy and the recovery.

"When I became president of the gas company in March, 1919," said Mr. Insull, "I found the organization shot to pieces, the result of the war. There had been a tremendous turnover, especially in the clerical end.

"The gas company's income above expenses was growing less and less, due to increases in prices and costs. The officials naturally did not feel like putting up wages to keep pace with other industries, for the reason they simply couldn't, and the result was other industries kept draining our forces away.

Found Workers' Morale Poor.

"The situation was so desperate that in the spring of 1919 it was thought advisable I take the presidency. Prior to that I had been chairman of the board and had not had charge of the details of the company. When I came in I found I not only had to face the general discredit the company had with the 700,000 subscribers and the public generally but the organization was so demoralized that from top to bottom those inside the organization hadn't much more belief in it than the public had.

"My first job was to sell the Peoples' Gas Light and Coke company to the rank and file of the organization that operated the company. In my judgment that was the hardest task I had to perform.

"I brought two men over here with me from the Edison building. One was my secretary, George F. Mitchell, now vice president in charge of finances of the Peoples' company. He was made assistant to the president. The other was Charles A. Munroe, who was vice president of the Public Service company of Northern Illinois. He was made vice president of the gas company and occupied that place until he left last year to engage in his own affairs.

Started by Winning Employés.

"Then I started out to capture the organization of the company and to enthuse them with the same belief in the company that I had myself. I knew it wasn't much use to cultivate the public and woo its confidence until I had won the confidence of the employés.

"How did I start at this, you ask? Well, I called a meeting of the officials of the organization. I went a good deal further down the line than one ordinarily does in talking of leading officials. I got thirty or forty men and women in my room quite frequently and worked to get them enthused first, and through them to pass enthusiasm on down the line.

"It was not long before the tide began to turn. The people inside the organization who had doubts as to whether the old company could be pulled through began to get confidence. Soon they were working with enthusiasm to endeavor to rectify the complaints, many of which the public had a real right to make against us.

Aid from Technical Staff.

"We received much assistance from the technical staff of the state commerce commission, of which A. B. B. Little was chief gas engineer at the time. The commission had so little belief in our good intentions that they put some people here to keep close watch.

"One of my peculiar experiences at that time was the fact that at the corner of Clark and Adams streets, as president of the Edison company, everybody believed me, but at the corner of Michigan and Adams, as president of the gas company, nobody believed me. The difference was most amusing to me at a time when I needed some amusement.

"After getting the organization enthused the job of improving the work of departments, of persuading our people to assume in their dealings with the public that complaints of citizens should be considered as fully justified when made, and that the job of the gas company—as of any other public utility—is to satisfy the public, all these things began to come easy.

Took Company Off Front Page.

"I had behind me a crowd of fellows who believed in the business and in me. I knew it was only a question of time when we would get the public to believe in our business and in us. And it wasn't so very long, although five years ago it seemed long enough, before the Peoples Gas company ceased to be a topliner on the front page.

"The human side of things is by far the most important side in public utilities, as in any other great business. To get it straightened out was my greatest problem and worry. Of course, there were other problems, financial. Our gas at that time was produced from oil, except a small amount we bought from the By-Products Coke company, and oil was high in price.

"The financial problem was how to get away from the use of so much oil. A veritable Moses showed to the promised land—Mr. H. B. Rust, president of the Koppers company of Pittsburgh. He proposed to build us a by-products coke oven plant and to finance it themselves, a contract to be made, the result of which over a period of years will be that we will own the plant.

Backed by Secretary Mellon.

"The present secretary of the treasury, Mr. Andrew Mellon, and his brother were largely interested in the Koppers company and backed it to the limit on the undertaking. And the Peoples Gas Light and Coke company was thus fortunate enough to get the use of a plant costing $17,000,000 at a time when any bank in Chicago would have looked askance at loaning the Peoples Gas company $100,000. In addition to the building of this plant, our rates were increased by the Illinois commerce commission, following the general upward movement of rates everywhere, in that period.

"That about tells the story. To sum it up, it was necessary to enthuse the organization. That once done, the rest was to my mind an easy job. I would have failed if I could not have enthused my own organization."

HONOR CHAMPION SPELLERS OF THE COUNTY



(TRIBUNE Photo.)

Edward J. Tobin, superintendent of the county schools, pins medals on winners of the annual spelling bee held in the county schools. Left to right: Marguerite Cook, fourth place; Walter Hartmann, second place; Elmer Galtermann, third place; Roberta Marie Hayes, first place.

84 SPELLERS FAIL ON "PHTHISIC," WHATEVER 'TIS

"Phthisic" proved to be the worst stumbling block for eighty-four champion spellers of Cook county schools in their annual spelling bee held yesterday in the offices of County Superintendent of Schools Edward J. Tobin. Roberta Marie Hayes, 13, an eighth grade pupil of the Lowell-Longfellow school, Harvey, won the contest. She spelled seventy-four words correctly in a list of seventy-five.

Walter J. Hartman, 13, St. John's Lutheran school of Forest Park, received second honors, spelling seventy-three words correctly. Elmer Goltermann, 14, a pupil of the same school, was third.

All of the winners spelled fifty words correctly. An additional list of twenty-five, selected from Chicago daily papers, was then given. Each school in the county was represented by three contestants. Banners were awarded the schools represented by the prize winners and medals were awarded the victors themselves.

Radio and Stage Stars to Aid Legion Benefit

Three benefit performances in which stage artists and radio stars will take part will be staged at the De Paul auditorium by the North Shore post of the American Legion April 28, 29, and 30. The proceeds are to be used for the Legion fund for disabled ex-service men, orphans, and service work.

Moving pictures of the 33d division and other outfits in action in the war will be one feature of the performances. Albin Steindel, violinist; Ferdinand Steindel, pianist, and Mme. Bessie Rosenthal, soprano, will donate their services. Frank Morris, Eddie and Fannie Kavanaugh, and Eddie Yoftus of Station WTAS will take part.

Paris to Be Terminal of World's Longest Air Way

PARIS, April, 25.—[United Press.]—Bi-weekly air service to Toulouse and Dakar and return will start May 1, it was announced today. The trip, which will require two days, will cover 4,500 kilometers, said to be the longest in the world among regular air voyages.

The Salesman Who

will be interested in this message is one who is now doing a successful sales job, and who is getting out of it, in income, all that is possible; who, preferably, is under 35 years of age; who has had considerable experience in selling to department stores; who understands the development of definite sales and advertising plans; and who is now looking for a larger field in which to express his ability and reap the reward of a materially larger return.

For such a salesman we offer an opportunity to handle an excellent piece of merchandise, widely advertised and thoroughly supported in every detail of selling and advertising. Salary and expense allowance with a substantial commission.

For a personal appointment and particulars, giving telephone number,

Address Y P 417, Tribune

SACRIFICING MY PARK RIDGE HOME

Account Moving to Florida

NOMINAL DOWN PAYMENT



EASY TERMS

THIS is an 8 room house on a beautiful corner lot in an excellent section of this fine suburb. Exceptional construction throughout—built by builder for personal use. Kleen Heat Oil Burner, Newport boiler. Every detail perfect, including, for instance, 6 coats of plaster. 4 bedrooms, 2 baths, finest tiled roof. Furnishings may be purchased, if desired. Owner will show. Phone Park Ridge 4. Come out any time to

MRS. E. L. McGRATH 601 Crescent St., Cor. Belle Plaine, Park Ridge *Phone Park Ridge 4*

Accept our Gift of an $80-$200 first payment on your future home



Unusual as this offer sounds, it is sincere and bonafide, as the simple facts so easily prove. This $80 to $200 cash discount is our concession to the advance purchasers in a wonderful new property we are preparing to market about June 1st.

Because of the premature nature of this announcement, the firm making this offer (one of the most favorably known large real estate firms of Chicago) prefers, for the moment, to withhold its identity to all of the general public except those persons whose interest in our offer is sufficiently genuine to induce specific inquiry.

However, we can assure you that the location, facilities, improvements, and other qualifications of the property **will satisfy almost every human longing, and ideally answer your every physical requirement,** and that you will find the prices and terms reasonable and quite within your means. That is saying a great deal, but is is absolutely true. The merits and advantages of this property will exceed your fondest expectations. Secure the facts; see if you do not agree.

Investigation may be pursued by correspondence.

This will fetch you instant, easy proof!

Box A L 382, Tribune—Send on the proofs and full details—without obligation.

Name .....

Address .....

T. 4-26

D·S·KOMISS & Co

301 South State Street
S. E. Cor. State and Jackson

Beginning Monday—Our Annual GREAT MID-SPRING REDUCTION SALE

An event of such importance that it is eagerly awaited each year by thousands of women. *This sale is our supreme effort,* for never have we been able to offer such high quality *Komiss creations* at such attractive prices. At one low price you are given your unrestricted choice of a host of magnificent styles, rare fabrics and pleasing shades. *Don't miss this great event, as the savings are enormous.* Come early for best selection.





COATS ENSEMBLES DRESSES-SUITS

VALUES TO $75

$29

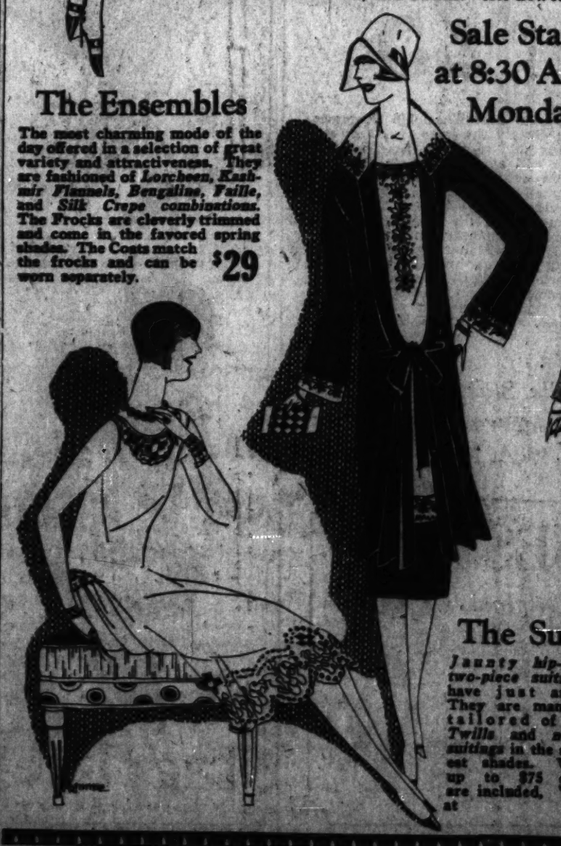
The Coats

Comparison will prove that these modish coats cannot be duplicated at even double the low price of $29. Included in this sale are the attractive new *Prince of Wales Topcoats* in a marvelous selection of attractive fabrics and shades. Also, you'll find the *smart fur bordered models* in the new straight-line, flare, and draped effects in Lorcheen Twills, Kashmir Twills, and Satins. *All newest Spring shades.* **$29**

Sale Starts at 8:30 A.M. Monday

The Ensembles

The most charming mode of the day offered in a selection of great variety and attractiveness. They are fashioned of *Lorcheen, Kashmir Flannels, Bengaline, Faille,* and *Silk Crepe combinations.* The Frocks are cleverly trimmed and come in the favored spring shades. The Coats match the frocks and can be worn separately. **$29**





The Dresses

Rare style conceptions of our foremost American designers and copies of original Parisian creations developed of fabrics that are most popular for spring wear. The shades—the clever style variations—the gorgeous trimming effects—*all make these dresses irresistible values at the price of* **$29**

The Suits

Jaunty hip-length two-piece suits that have just arrived. They are mannishly tailored of *Wavy Twills* and *novelty suitings* in the smartest shades. Values up to $75 are included, at **$29**

COUNTY TAXIN BODIES SPONS NEW SALE P

Will Safeguard Titles Aid Collections, Rep

County Treasurer P. J. Carr, assistant, Jacob Lindheimer, and sentatives of many of the 397 bodies in Cook county plan t Springfield Tuesday to appear the state senate revenue comm support of a bill revising the l erning the sale of real estate quent taxes and special assessm

Delinquent real estate taxes county now total almost $7,000, Lindheimer said. The proposed asserted, will benefit all the bodies, safeguard and help tax and at the same time give tax better titles to real estate they tax sales.

Points to Advantages.

"The proposed law, if passed the next sale of taxes some tim Aug. 1 make it possible for the treasurer to pay over immedia the various taxing bodies in Coo ty their pro rata share of all th amount of taxes," he explained. this year all the taxes will be pa to all the taxing bodies in ful making it possible for them t their appropriations, knowing of their real estate taxes accr them will be collected.

"Under present laws any pers acquire title to vacant real es payment of seven years' taxes, claim of title, without giving no owners or parties interested an out paying back taxes thereon.

"The proposed law requires th purchaser to pay five years' ta der his purchase and all back ta the land and to give personal no all occupants and notice by p tion to everybody before he can a deed.

Seeks Better Titles.

"The proposed bill seeks to s lump purchaser a better title tha ent tax buyers obtain, and for t advantage to the lump purchase required to buy all delinquent offered for sale, the good with t for an amount at least sufficient all taxes and special assessment thermore, in the interest of owne parties interested in lands, the purchaser is permitted to charge demption, only one-half the r interest the present buyers a lowed."

The bill was introduced in the by Senator Roos [Rep., Forest and in the house by Repres Church [Rep., Evanston].

DROWNED BY HEAT; BU

Michael Balukowitz, 4316 Mozart ave., died yesterday in the Chicago hospital after being overcome by he work in the C. & A. Spring and ... factory.

Finer In Fashion's

A large shipmen enables us to handsome Sprin nally low. Do n as the superior sures rapid cle depict two of ou



Materials are Je Charmeen, Ben Silk Ottoman, Is est dyed Fox, W etc. Colors are wigwam and bla sizes.

Values

IMP ... Clo

3218 Wes (¼ Block Open Tuesday, T

COUNTY TAXING BODIES SPONSOR NEW SALE BILL

Will Safeguard Titles and Aid Collections, Report.

County Treasurer P. J. Carr, his first assistant, Jacob Lindheimer, and representatives of many of the 397 taxing bodies in Cook county plan to go to Springfield Tuesday to appear before the state senate revenue committee in support of a bill revising the laws governing the sale of real estate for delinquent taxes and special assessments.

Delinquent real estate taxes in Cook county now total almost $7,000,000, Mr. Lindheimer said. The proposed law, he asserted, will benefit all the taxing bodies, safeguard and help taxpayers, and at the same time give tax buyers better titles to real estate they buy on tax sales.

Points to Advantages.

"The proposed law, if passed, will at the next sale of taxes some time after Aug. 1 make it possible for the county treasurer to pay over immediately to the various taxing bodies in Cook county their pro rata share of all this huge amount of taxes," he explained. "After this year all the taxes will be paid over to all the taxing bodies in full, thus making it possible for them to make their appropriations, knowing that all of their real estate taxes accruing to them will be collected.

"Under present laws any person may acquire title to vacant real estate by payment of seven years' taxes, under claim of title, without giving notice to owners or parties interested and without paying back taxes thereon.

"The proposed law requires the lump purchaser to pay five years' taxes under his purchase and all back taxes on the land and to give personal notice to all occupants and notice by publication to everybody before he can secure a deed.

Seeks Better Titles.

"The proposed bill seeks to give the lump purchaser a better title than present tax buyers obtain, and for this one advantage to the lump purchaser he is required to buy all delinquent lands offered for sale, the good with the bad, for an amount at least sufficient to pay all taxes and special assessments. Furthermore, in the interest of owners and parties interested in lands, the lump purchaser is permitted to charge, on redemption, only one-half the rate of interest the present buyers are allowed."

The bill was introduced in the senate by Senator Roos [Rep., Forest Park] and in the house by Representative [Rep., Evanston].

PERSONS BY HEAT; DIES.

Mrs. Belokowitz, 4216 Maplewood avenue, died yesterday in the Chicago Medical hospital after being overcome by heat while at work in the C. & A. Spring and Bumper factory.

Sister of Irish Martyr Arrives in City



Miss Mary MacSwiney, sister of Terrence MacSwiney, the Irish martyr, arrived in Chicago yesterday for a short stay. She will deliver an address in the city today. Miss MacSwiney was greeted by Irish folk.

ARREST GIRL DRAMA STUDENT FOR BAD CHECK

Miss Mae Feltman, high school graduate, 20 years old, a dramatic art student, and daughter of a north side business man, was arrested yesterday on a charge of having forged a check for $86.

Miss Feltman is the daughter of C. H. Feltman, 7723 Sheridan road, the owner of several gasoline filling stations. Her mother and sister, Beatrice, went to the girl when they learned of her arrest.

A paying teller at the Continental and Commercial bank became suspicious when Miss Feltman attempted to cash the $86 check there yesterday. It bore the forged signature of Irwin Mattes, owner of a lingerie shop at 30 North Michigan boulevard, and was made out to herself.

Detectives found a warrant for her arrest on a similar charge had been made out a week ago, in connection with the passing of a check for $73 which bore the forged signature of William Gamble, owner of a lingerie shop at 67 East Van Buren street.

Toscanini Will Conduct Orchestra on U. S. Tour

MILAN, Italy, April 25.—[United Press.]—The famous Italian composer Toscanini has agreed to conduct an American orchestra on a five weeks tour of the United States.

Crowd Here Welcomes Irish Martyr's Sister

Waving American and Irish flags and shouting a praiseful welcome, 300 members of the American Association for the Recognition of the Irish Republic yesterday met Miss Mary MacSwiney, sister of Terence MacSwiney, famous hunger striker. She will talk tomorrow night in Orchestra hall on "The Irish Republic against the British Empire."

Jap Count to Lecture on Orient at U. of Chicago

TOKIO, April 25.—[By the Associated Press.]—Count Michimasa Soyejima, of the House of Peers of the Japanese parliament, will leave for the United States May 28, to lecture four weeks on Oriental questions at the University of Chicago.

FIGHT SOCIALIST EFFORT TO CUT SWEDISH ARMY

[Chicago Tribune Foreign News Service.]

STOCKHOLM, Sweden, April 25.—The Socialist attempt to reduce the size of the Swedish army is meeting with strong opposition and every day deputations are coming to Stockholm from all over the country to implore the government not to abolish the old regiments which have played a glorious part in Swedish history.

The commission of national defense, which is discussing reduction of the army, assembled here yesterday. The chairman of the body is Mr. Ekman, leader of the prohibitionist party, and if the Socialists refuse to accept his demands on the liquor issue it is almost certain that their army requests will be thrown over.

The Socialists demand that two of the six army corps be abolished, but the communists are said to be recommending four. The peasants and liberals are attempting to solve the matter by reducing the strength of the battalions, keeping all the infantry regiments.

SLAYER, 19, GETS LIFE.

Rockford, Ill., April 25.—Tony Marino, 19, who pleaded guilty to murdering Charles Patterson at South Beloit, was sentenced today to life imprisonment.

CHAS·A·STEVENS·&·BROS
DAYLIGHT BASEMENT



PRINCESS SLIPS

Crepe de Chine, Tricosham, Milosheen

$3.95

Crepe de Chine Slip with hip hem and shoulder strap of self material. In flesh and white.

Excellent quality of Tricosham, in beautiful shades of peach, orchid, flesh and white.

Slips of Milosheen embroidered at bottom. In peach, orchid, flesh and white.

Radius Silk Princess Slips
$3.95

Made with shadow proof hip hem. In tan, cocoa, tangerine, copen, black, navy and maize. Sizes 34 to 44.

Other Slips, $2.95 to $5.95

ON SALE—DAYLIGHT BASEMENT

Starck
Manufacturers
210-212 S. Wabash Ave.
1301 Milwaukee Ave.

We will accept your present piano, phonograph or other musical instrument at full present value as part payment and you need pay

No Money Down

Chicago's Greatest Player-Piano Offer—This New Kenmore

Player-Piano Outfit

FREE FLOOR LAMP, ROLL CABINET, BENCH AND MUSIC ROLLS with each Kenmore Player-Piano

$345

$2 PER WEEK

This Player-Piano compares favorably with Player-Pianos sold elsewhere as high as $600.



Every Player Brand New and Fully Guaranteed

Open Evenings Until 9.

Remember—This is not a $345 Player-Piano

But a new Player-Piano with a beautiful tone—and of latest attractive style and finish, at high as $600. Only $345 is our price for the complete outfit and, best of all, you With the Lamp, Music Roll Cabinet, Bench and Music Rolls, this completes a wonderful Player-Piano Outfit that compares favorably with player-pianos sold elsewhere for as high as $600. Only $345 is our price for the complete outfit and, best of all, you can buy it on such easy terms, as low as $2 per week, that you never miss the payments and before you realize the player-piano outfit is paid for.

Your Choice of 10 Good Used Upright Pianos	A Few Used Grand Pianos	Limited Number Odd Make Player-Pianos
While the cases are not the latest, the tone is good and just the piano for a beginner. Sale price $39	Sold new for as high as $1,000. Now on sale as low as..... $300	Full 88-note; all in good playing condition. Originally sold as high as $750, to go on sale as low as.. $157
UPRIGHT PIANO (used) $150	GRAND PIANO (new)....$495	PLAYER PIANO (sample) $575
UPRIGHT PIANO (used) 60	GRAND PIANO (used).... 395	PLAYER PIANO (sample) 295
UPRIGHT PIANO (sample) 270	GRAND PIANO (like new) 575	PLAYER PIANO (used)... 435
$1.00 Per Week On Used Upright Pianos	$2.50 Per Week On Used Grand Pianos	$1.50 Per Week On Used Player-Pianos

These are only a few of our wonderful bargains. We have many more. All well known standard makes. Come in at once (tomorrow morning if possible) and get first choice—they will go quick at these low prices.

P. A. Starck Piano Co.

Manufacturers of Starck Grand, Upright and Player-Pianos

210-212 S. Wabash Ave. (Near Adams) Chicago
1301 Milwaukee Ave. (Near Paulina)

OPEN EVENINGS

Finer COATS

Interpreting

Fashion's Latest Modes

A large shipment just received from the East enables us to offer Chicago women these handsome Spring Coats at prices phenomenally low. Do not delay in making selections as the superior quality of these garments insures rapid clearance. The sketches below depict two of our most popular models.



Materials are Jocina, Jeweltone, Twillbloom, Charmeen, Bengaline, Moonglow Satin, and Silk Ottoman, lavishly trimmed with the newest dyed Fox, Wolf, Monkey, Badger, Lynx, etc. Colors are green, bluette, navy, rose, wigwam and black. Both misses' and women's sizes.

Values to $80, Now

$45

IMPERIAL
Cloak Company
3218 West Roosevelt Road
(½ Block West of Kedzie Avenue)
Open Tuesday, Thursday and Saturday Evenings

The FRANK SHOP
14 So. Wabash Ave.—Ground Floor

Announcing our 12th. ANNIVERSARY SALE!

TREMENDOUS REDUCTIONS ARE IN EFFECT TO CELEBRATE THIS GREAT EVENT!

Starting tomorrow morning and continuing throughout the entire week we are going to celebrate by offering the biggest, the most sensational values Chicago women have ever enjoyed. This is a typical Frank Shop sale . . . where value-giving is the utmost consideration . . . where costs are utterly disregarded, where hundreds of new women become permanent patrons of this shop and where all our old customers become even more closely bound to us. This event is the result of weeks of planning and preparation . . . an untiring effort that will be evidenced in the glorious assemblage of new Spring and early Summer fashions that are presented!



$75 COATS
A wonderful example of what wonderful values can be expected during this sale. Marvelous new coats that are cleverly fashioned, charmingly trimmed!
$44

$85 COATS
Elegant in materials . . . superb in style. Amazingly smart garments for such a low price! Every desired material . . . every wanted new color.
$54

$125 COATS
Bengaline, twill, silk and satin coats . . . exquisitely embellished with the richest and most voguish furs. They cannot be duplicated at twice this price.
$74

$195 COATS
Coats that represent the very pinnacle of value. Clever reproductions of foreign importations . . . originals from the country's foremost creators. A Startling opportunity!
$94

Sale goes on during entire week—stocks will be replenished daily.

Closing Out of Our Highest Type
Ensemble Suits

Here is the opportunity of opportunities . . . nothing ever before presented can begin to compare with it. Ensembles of every description, of every new style effect . . . all the desired and smart spring shades. Every suit in stock will be sacrificed at a small fraction of its cost. Take advantage!

Values to $125
$55 $75



Extra salespeople will be on hand to assure prompt attention.



$35 DRESSES
Dresses for every occasion . . . for street, afternoon, evening, dinner, party and theatre wear. A wide selection at this price! Take advantage!
$17

$55 DRESSES
Choice of satins, chiffon, crepe, flannels, silks, laces, georgettes; in fact, any material that you may desire.
$27

$65 DRESSES
Such dresses as these at this price cannot be resisted by any woman that sees them! They're the best that we've ever offered at
$37

$85 DRESSES
To describe this group would be an utter impossibility. They're too beautiful for description! Original importations as well as perfect replicas!
$47

n Who
essage is one who is now
and who is getting out of
ssible; who, preferably, is
as had considerable experi-
t stores; who understands
ales and advertising plans;
a larger field in which to
the reward of a materially

an opportunity to handle
dise, widely advertised and
y detail of selling and ad-
se allowance with a sub-

t and particulars, giving

417, Tribune

CO
Annual
NG
ALE



The Dresses
style conceptions of our foremost
rican designers and copies of orig-
Parisian creations developed of
ics that are most popular for spring
r. The shades—the clever style va-
ons—the gorgeous trimming effects
make these dresses irre-
ible values at the price $29

Chicago Tribune.
THE WORLD'S GREATEST NEWSPAPER

THE TRIBUNE COMPANY, PUBLISHER.

ENTERED AS SECOND CLASS MATTER, AUG. 8, 1908, AT THE POSTOFFICE AT CHICAGO, ILL., UNDER ACT OF MARCH 3, 1879.

All unsolicited articles, manuscripts, letters and photos sent to The Tribune are sent at the owner's risk, and The Tribune company expressly repudiates any liability or responsibility for their safe custody or return.

SUNDAY, APRIL 26, 1925.

THE TRIBUNE OFFICES:
CHICAGO—TRIBUNE SQUARE.
NEW YORK—512 FIFTH AVENUE.
WASHINGTON—40 WYATT BUILDING.
LOS ANGELES—406 HAAS BUILDING.
LONDON—138 FLEET STREET, E. C. 4.
PARIS—1 RUE SCRIBE.
BERLIN—1 UNTER DEN LINDEN.
PEKING—GRAND HOTEL DES WAGON-LITS.
SHANGHAI—4 AVENUE EDWARD VII.
TOKIO—IMPERIAL HOTEL.
MEXICO CITY—HOTEL PRINCESS.

"Our Country! In her intercourse with foreign nations may she always be in the right; but our country, right or wrong."
Stephen Decatur.

THE TRIBUNE PROGRAM

FOR AMERICA

1—Less Government Interference in Every Domain of Life.
2—Support the Budget.
3—Develop a Nation-wide Super-power System.

FOR THE MIDDLE WEST

1—Unite the Continent from Atlantic to Gulf Through the Illinois Waterway.
2—Develop a Practical Highway System.
3—Regrow Our Vanished Forests.

CRIME AND PROHIBITION

We reprint on this page part of an interesting editorial of our neighbor, the Daily Gazette of Sterling, not only because the Gazette's opinions on public questions are worthy of respectful consideration but also because in this case its thought is representative of prohibition reasoning and criticism.

The Gazette, like other dry critics of THE TRIBUNE, finds a puzzling inconsistency in the attitude of THE TRIBUNE towards law enforcement as to crimes of violence and law enforcement as to offenses against the dry laws. Our critics usually ascribe this alleged inconsistency to moral turpitude; the Gazette, we infer, to want of intelligent consideration, for which leniency we are obliged to our contemporary. But as we are more interested in the subject of crime and of sumptuary legislation than in the motives ascribed to us by those who differ from us, the Gazette will permit us to discuss the argument of its editorial without prejudice.

To begin with, and with all due respect, it seems to us that its argument ignores the facts of the situation dealt with. Munding was alleged to be full of illegal booze when he killed. The Gazette's assumption is that if prohibition were operative, he would not have killed. That may or may not be true, but the fact remains that he had the booze and that fact is but a part of the larger fact that since authentic booze was prohibited moonshine booze has prevailed, and there have been more crimes of violence than ever before in our history.

The Gazette says that prohibition is a last resort of society to prevent these drunken Munding murders, an effort legally to destroy the liquor business. Well, it seems to us pretty clear after some years of trial that the resort is a worse than futile resort, which has not prevented crime but has increased it.

The trouble with the Gazette's reasoning, if we may say so in good feeling, is that it is so preoccupied with the evils of booze and with the prohibition theory that it is not directed at a fair examination of the situation, but only at proving that liquor is an evil and prohibition the cure for it. Thus the actual effects of the effort to enforce teetotalism by law, notorious and disastrous as they are showing themselves to be, are ignored and the real factors of the problem of law enforcement are not realized.

For example, the Gazette, like all the drys, ignores the distinction between a law against murder and a law against drinking an alcoholic beverage. Yet that distinction is vital to an understanding of law enforcement. The law against murder has the unanimous sanction of all normal people in all the civilized world. It is a law as old as civilized society. The law against the use of alcohol is opposed in principle and judgment of expediency by a very large minority, if in fact it is a minority, of the American people. It is an extreme effort at discipline over private conduct not attempted by any other nation, except the Turks, who do not obey theirs.

To place these two laws in the same category is to misconceive the nature of law and government.

This distinction is absolutely controlling in the problem of law enforcement, and it involves the practical question of how such means and agencies of enforcement as the nation can maintain are to be employed. The Gazette has a right to its opinion on this subject, but we do not see why it should find anything inconsistent or mysterious in THE TRIBUNE'S conviction and contention that the laws against murder and other violence should have the prior claim upon the enforcement agencies of government, and while violent crime is as rampant as it is in America, these agencies should not be diffused and distracted in attempts to enforce social regulations which the disapproval and resistance of a large number of citizens of all classes make to a great extent unenforcable. This seems to us common sense, supported by the obvious course of events since the unfortunate experiment of law imposed teetotalism began.

The theory that crime can be abolished by the enforcement of the dry laws has no basis in experience and is impractical because the dry laws cannot be enforced successfully as this theory assumes. They cannot be enforced as demanded because there is no such support for them in the common judgment or conscience as general criminal enforcement requires. But the laws against murder and other violence have such support and can be enforced with a reasonable measure of success if the available agencies of enforcement are directed to that end. It is far more important that they should be enforced and there can be the minimum effort to enforce teetotalism as millions of free and responsible men and

barrassing the agencies of enforcement in the fulfillment of their most important duty but is breeding resentment against the government.

THE PROBLEM OF EUROPEAN DISARMAMENT.

No great industrial people such as the Germans can be disarmed or can disarm themselves, in the full sense of disarmament, without dismantling its huge industrial plant and sending away its army of scientists, engineers, and organizers. Armament in our day is not a question finally or principally of a professional military establishment. Great industries that can turn out locomotives, structural steel, agricultural implements, dyes, textiles, etc., can turn out also artillery, ammunition, and airplanes, uniforms, and military chemicals. It is impossible to destroy German civilian industry and science, and yet these are the groundwork of modern military power.

Why, says the American pacifist, cannot France and the other powers undertake to disarm upon the condition that Germany disarm? The answer is that they cannot afford to disarm because Germany, for the reason we have given above, is not disarmed and cannot disarm.

Armament is not merely a matter of reducing armies numerically and destroying war material. Nor is war created by armament, though the pacifist, standing on his head, sees the problem that way. Nations arm for war because they cherish some things more than peace. They have interests or objects they think are worth arming to advance or defend.

The great war did not change this, much less the treaties signed at Paris. Of the issues between France and Germany it is said that Germany has no great desire to recover Alsace-Lorraine and might enter into a durable agreement with France as to the western frontier. This may be too optimistic a view, but we think it plausible. But France is interested in trying to maintain a countercheck to German power by a system of alliances in Central Europe, chiefly with Poland. Can Germany and Poland agree over the disposition of Silesia and the Danzig corridor? One would have to be extremely optimistic to hope much for that.

We cannot see that the law of cause and effect is working toward sweeping disarmament or peace in Europe. The restoration of German power is, it seems to us, inevitable because its elements are inherent in the German people, their numbers, character, and civilization. In the face of that restoration, France must retain her fears for her security and prestige, and, in obedience to these fears, she cannot be expected to gamble any more than she must with fate or relax any more than she must her efforts to maintain her security and influence. It it easy for us, theorizing in the security and prosperity of America, to prescribe for Germany and France the will to peace, but we ourselves have found that there were things we cared for more than peace, and to protect or obtain them we have accepted the alternative, however abhorrent to us, of war.

Perhaps a plausible hope of stability may be found in the possibility of the development of a balance of power. That is a device which Mr. Wilson and other theorists on international peace have belabored and held up to undeserved contempt. It does not insure a perpetual peace, because it cannot insure its own perpetuity. But while it lasts—that is, while governments and peoples believe that it exists—it does insure peace. It is an unsatisfactory condition. It has nothing to do with abstract justice or even with possible considerations of general expediency. It is dangerous in damming up forces and permitting them to accumulate so that when the condition of stability is broken the damage is likely to be on a vast scale. But faulty as it is, it may be the best compromise obtainable until altruism gains greater sway over men and nations or intelligent self interest prefers peace and accommodation to any adjudication of force.

REFERENDUM BUNK.

John Fitzpatrick and a committee of his federation is at Springfield to see that any traction legislation that may pass shall have a referendum clause attached.

Then John, Margaret, and company will come out against it.

That seems the working of the referendum in our traction muddle. The men the voters think well enough of to elect to office work out a plan after months of study, expert advice, and discussion. It is referred to the voters by their representatives and the voters refuse it because they do not understand it and are told that it is full of mysterious evil. They go on the principle of "When in doubt, don't." But in this case it is an expensive principle to them and the city.

In this case, or in any such case involving a question of special knowledge or complicated factors of finance, engineering, and transportation, a referendum is nonsense, and costly nonsense. It would be as sensible to hold a referendum on whether a medical diagnosis is correct or not.

The referendum is a good thing for the professional obstructionist. It is a good thing for the politician who will make vague charges and inflame prejudices. But it is bad for any community with big things to do. It is assumed to be a check upon dishonesty and betrayal, but it is no check upon the dishonesty of those who find their interest in obstructing action. For such it is an invaluable aid. It may prevent the elected representatives of the people from betraying them, but it does not prevent the demagogue and the unscrupulous obstructionist from betraying them.

MOTORS VS. RAILWAYS.

Motor transportation is cutting into the earnings of most of the railway lines in England so seriously that new agitation in favor of nationalization of the lines is developing. This must interest American railroad executives, railroad employés, and railroad security holders.

We have a similar problem here. Probably it is more serious in England because the territory involved is much more congested, and the hauls correspondingly shorter, with consequent advantages to motor competition. But American railroads are nevertheless suffering to some extent from automobile competition, and we may find some profit in studying the situation in England.

One railroad line in California several years ago found its passenger traffic between San Francisco and Los Angeles, a distance of about 500 miles, so seriously reduced by the competition of fast bus lines over the state highways that it finally bought the controlling interest in the bus company. Local shippers around almost every market center in the country have noticed a steady increase in the number of motor trucks carrying milk, vegetables, and even stock, which formerly were shipped entirely by rail. Suburban passenger trains may be carrying as many commuters as formerly, but if so it is only because more persons are living in the suburbs. Certainly thousands of persons who otherwise would be using the trains are now driving flat in Indianapolis to a flat in Chicago, or even from a flat in Chicago to a home in Detroit with a motor van today almost as easily as one would move from 48th street to Pratt boulevard. And they are doing it. The railroads are losing that business.

Probably as roads and motors continue to be improved they will lose more. It is a problem which is likely to affect earnings, security values, and employment.

The English railways are meeting, or attempting to meet, the problems in various ways. It is through study of their methods that we may take some profit. So far those methods have been chiefly toward the reduction of expenses to offset the reduced business and revenue. They are reducing train crews and clerical staffs. They are negotiating with trades unions to submit to wage cuts, or to remove some jurisdictional restrictions which increase expenses and reduce production. Later on, as the problem grows even more complex and serious, they may alter rates to meet it, or remove trains, or consolidate services, as necessity may require.

We in America have not yet reached the point of doing any of those things. But we are approaching a point where we may have to do so. It will be well if executives, workers, and security holders alike give the subject consideration, and adjust themselves in so far as possible to changes which seem likely to become inevitable.

THE COMMUTER'S TICKET.

Skyland, N. C. Perfumes of wisteria blossoms in the morning with royal yellow and black bumble bees zooming in and out of them. Summer temperature. The Smoky and Blue Ridge ranges in a blue haze. Pisgah and the Rat behind the haze.

Dogwood in blossom, azaleas in bud, Indian pinks on the sides of the foothills, the valley of the French Broad full of redbud. Red maples ruddy in the sunlight with winged seeds about to fly. Wild crabs in full blossom.

Brown thrashers singing in the oak tops, Bob White under the white pine, yellow hammers skirriting, a cardinal in an elm calling to his mate in the chestnuts of the hill. Song sparrows in the wisteria, the mulberries in blossom, banks purple with violets, trilliums following spring as it walks up the mountain side from the valley.

Summer warmth increasing as the day gets on. The mists on the encircling ranges deepening into dark clouds. Thunder behind the hill, over which comes the rain. Evening clears. The spears and banners and golden armor of the sun find the western pass and purple spreads where the host descended. Overhead the lights of the citadels of the night. The whippoorwill is calling and the yelps of hunting dogs are back in the hills.

REGISTER YOUR BONDS.

Young Mr. Fernekes, the police say, had completed a plan for bank robbery in the grand manner. He was not going to waste his time robbing an outlying bank where he could scarcely hope to get more than $25,000. He proposed to lead his band into the loop, capture one of the big banks, fill the air with poison fumes and rob the place at his gas-masked leisure. He would take what money happened to be lying around, smash and burn his way into the safety deposit vaults where private individuals keep their securities and jewels and escape with millions in his motor car. He was going to use smoke bombs to hide his escape should the police pursue.

It sounds fantastic, but this is the community where fantastic crimes are constantly occurring. The plot is scarcely less fantastic than the cold fact that Fernekes, the man charged with four murders, was captured while studying chemistry in the cool, academic atmosphere of the Crerar library. In the face of the growing lawlessness in this community investors, great and small, may well turn to the problem of finding further safeguards for their property. The right to own is fundamental to our society and an attack upon it is a blow at the structure of society.

Fortunately, a door is open to holders of bonds if they wish to use it. Almost all bonds of $500 and more may be registered with the government or corporation which issues them. Many bonds of the smaller denominations, including most federal, state and city securities, may also be registered. When a bond is registered, the corporation issuing it records in its books the name of the owner. Then, if the bond is stolen, the owner has lost nothing. The paper cannot be sold. Some bonds are registerable as to principal and interest and others merely as to principal. When they are registered as to interest, the owner is not troubled even to clip coupons, for he receives the amount of his interest by check.

The objection to registration from the point of view of the business man who wishes his capital in as liquid a form as possible is the delay which may arise in obtaining a loan with a registered bond as collateral or in selling it. In either event, some time may be lost in establishing the owner's identity. That objection scarcely applies to great numbers of investors for whom registration furnishes an ideal safeguard. Your bank will take care of the details.

The Other Side

IMPOSSIBLE TO UNDERSTAND.

[Sterling (Ill.) Gazette.]

Elsewhere in this issue appears an editorial from THE CHICAGO TRIBUNE under the caption, "The Doctrine of Criminal Irresponsibility." It is a classic. It should be read and approved by everybody who believes men are so constituted certain rules of conduct are necessary, not only for the control of individual action, but for the security and perpetuity of the state. Darrow's pleas for his murdering clients spell anarchy if accepted by the public. This editorial is commended to your consideration. It speaks the language not only of necessary and essential government—but the language of good government. The thing that it is impossible for so many TRIBUNE readers to understand, is how an editorial mind, grasping right principles so firmly in this editorial, can slip to the lower level at other times of defending the violation, and practically advocating general rebellion against such prohibition laws as have been adopted to protect society from such drunken murders as that committed by Munding.

Munding was drunk—on illegal booze—without doubt. He murdered his paramour in a drunken, jealous frenzy. Anything short of hanging was too good for him. With this application of THE TRIBUNE'S philosophy most readers will heartily agree. But how can an editorial writer, hitting so sweetly on all eight, possibly the very next day write a screed of the coercest sarcasm against the only movement so far deemed practical—a last resort of society to prevent these drunken Munding type of murders—the effort to legally destroy the liquor business, which is admittedly responsible for so many of the crimes of the day. That is an inconsistency in THE TRIBUNE editorial policy that it is impossible to understand.

REWARD FOR TIES.

At least Bill died and left a fortune.

"Too, a policeman shot him as he climbed out of

How to Keep Well. By Dr. W. A. Evans.

Questions pertinent to hygiene, sanitation, and prevention of disease, of matters of general interest, will be answered in this column. Where space will not permit or the subject is not suitable, letters will be personally answered, subject to proper limitations and where a stamped, addressed envelope is inclosed. Dr. Evans will not make diagnosis or prescribe for individual disease. Requests for such service cannot be answered.

[Copyright: 1925: By Dr. W. A. Evans.]

MEDICAL BOOKS FOR THE LAITY.

AT THE present time there is a fine line of health books on sale for the laity. Many subjects are covered. New books are being written constantly. Some of the books deal with personal hygiene; some with prevention; others tell how to meet health problems of various sorts.

The following list is not complete. Far from it. It contains the books which I consult oftenest and from which I get most. I am sure a great many good books are not to be found on this list.

DICTIONARIES.
Dorland, Stedman, Pocket size Appleton.

GENERAL HYGIENE.
Sadler, Copeland, Brady, Cabot, Evans, Fisher & Fisk.

PERSONAL HYGIENE.
Williams, Winslow, Cabot, Pyle, Brady.

BACTERIOLOGY.
Kendall, MacFarland.

SUNLIGHT.
Leonard Hill.

EXERCISE.
McCurdy, MacKenzie, Crampton, Camp.

INSECTS.
Herrick.

OBESITY.
Peters, Copeland.

SOCIAL HYGIENE.
Hall, Lydston, Lowry, Stall.

TEETH.
Fones, Thoma.

DIABETES.
Joslin's Primer, Wilder, Putman, Huddleson.

DIET FOR SICK PEOPLE.
Strouse & Perry, Kellogg, Puttes.

FOODS.
Kellogg, Hawk, Eddy, Sherman, Wiley.

BLOOD PRESSURE.
Barker & Cole, Faught Primer, Goodman, Tycos Primer.

HAY FEVER.
Schappegrell.

HAIR.
Pusey.

FEET.
Mann & Folsom.

HEART.
Babcock, Bishop.

TUBERCULOSIS.
Lawrason Brown, Hawes, Head, Minor, Krause.

FIRST AID.
American Red Cross, Dulles, Fisher.

OLD AGE.
Thewlis, Nascher, Saundby, Holleston, Hall.

HYGIENE FOR WOMEN.
Elisa Mosher, Clelia Mosher, Galbraith, Lowry, Latimer.

MENTAL HABITS.
Thom, Myerson.

ADOLESCENCE.
Starr.

EUGENICS.
Davenport, Saleeby.

BABIES.
Griffith, Tweddell, Drum, Hill, Coolidge, Holt.

CHILDREN 2-6.
Gasnell, Lucas, Morse Wyman & Hill.

OLDER CHILDREN.
Clark, Baker, Child Health Series, Rose.

PROSPECTIVE MOTHERS.
Siemons, Paddock, Bandler, Sadler, Van Blarcom.

NERVOUS CHILDREN.
Cameron, Tucker, Elida Evans.

INFANT FEEDING.
Hess, Grulee, Abt.

HOME NURSING.
Delano, Marsh, Aikens, Harrison, Mch.

INFANTILE PARALYSIS.
Lovett, Frans.

DEFECTIVE CHILDREN.
Shuttlework & Potts; Barr & Maloney, Mateer.

SCURVY.
Hess.

SCAR CAN BE REMOVED.

E. Z. C. writes: I am writing this in behalf of a friend of mine who happens to be so unfortunate as to have a large, ugly scar on the side of his face. He is such a splendid fellow that I think it is a shame that something cannot be done for him in the way of removing that scar and thereby bringing him some happiness. He is a young man and takes this to heart, as he never goes any place, and he acts like he is brooding over it. He is smart and well educated, and only for this one thing would probably be a successful man.

Now I wonder, doctor, if this scar can be taken off. I have heard of its being done.

REPLY.

It can. Any good surgeon can remove simple scars.

I am not so certain as to the result so far as the man's success is concerned. In the first place, men made of the right stuff are not stopped by scars. In the second place, if the young man has intelligent curiosity and definiteness of purpose, he would have had that scar removed a long time ago; that is, if it is harming him as you think.

FRIEND OF THE PEOPLE

Letters to this department must be signed with names and addresses of writers.

HAVE IT PAVED.

Chicago, April 19.—[Friend of the People.]—The alley between Rogers, Howard, Sheridan, and Eastlake terrace needs paving. This is one of the best neighborhoods, but the alley has been unbearable for years. What should be done to have it taken care of?

W. A. H.

If the property owners will present a petition to the board of local improvements, or if the alderman of the ward will enter an order in the council to pave the alley, the matter will receive proper attention.

EDWARD J. GLACKIN, Secretary.
Board of Local Improvements.

NEIGHBOR KEEPS BEES.

Chicago, April 18.—[To the Legal Friend of the People.]—Please let me know the regulations on having beehives in the city. We are annoyed every year with our neighbor's bees.

Our washing on the line is usually covered with the bees. Also the children in the neighborhood get stung many times. It is very unpleasant to be out in the yard on a summer day.

B. N.

If you try to cooperate with him by avoiding hanging out the clothes on days when his bees are likely to take their first flights after the winter we believe you will have little trouble in this respect.

If the facts amount to a legal nuisance you can have them enjoined. We cannot advise to advantage without knowing how close the hives are to your premises or how many colonies he keeps, etc.

TRIBUNE LAW DEPARTMENT.

DIVORCEE REMARRIES.

Chicago, April 13.—[To the Legal Friend of the People.]—A woman secures a divorce in Alabama and marries again in Kansas six months later. Is such a marriage legal? In the former state a divorcée may marry again sixty days after the decree. What is the law in the latter state?

L. M.

The marriage would be valid. Divorce is no bar to future marriage in Kansas.

TRIBUNE LAW DEPARTMENT.

FROM THE TRIBUNE'S COLUMNS

60 YEARS AGO TODAY

APRIL 26, 1865.

WASHINGTON, D. C.—The following report, dated Raleigh, April 24, 10 a. m., from Gen. Grant, has been sent to Gen. Dix by Secretary Stanton: "I reached here this morning and delivered to Gen. Sherman the reply to his negotiations with Johnston. Word was immediately sent to Johnston terminating the truce, and the information that civil matters cannot be entertained in any convention between army commanders."

SPRINGFIELD, Ill.—The committee on selection of a burial ground for President Lincoln's body has at last concluded all preliminary arrangements for the purchase of the Mather place, paying for it and the other lots adjoining the same $53,000. Arrangements for building the temporary vault will be made tomorrow.

NEW YORK.—(Dispatch from correspondent with the funeral cortège of President Lincoln.)—We left the city precisely at 4 p. m. on the 25th, hundreds of thousands in attendance. As the cars move out two dense lines are on either side. New York is bowed down with grief for the murdered martyr President.

WASHINGTON, D. C.—The condition of Secretary of State Seward is reported to be much improved.

CHICAGO.—The last of the recruiting shanties were taken out of the courthouse square yesterday. The courthouse is being whitewashed.

CHICAGO.—The first race of the season on the track of the Chicago Driving Park association will come off today between horses generally considered closely matched.

25 YEARS AGO TODAY

APRIL 26, 1900.

LONDON.—The siege of Wepener has been raised and the Boer commandos who have been threatening Col. Dalgety's British force for several weeks are in full retreat toward Ladybrand. This news is sent by Lord Roberts himself in dispatches to the war office.

WASHINGTON, D. C.—What may prove a complete knockout blow to the pneumatic mail tube service as a private enterprise was administered in the house. The item in the postal appropriation bill of $735,000 for pneumatic service was stricken out. This means that congress not only refused to authorize the expenditure of the government's money for the extension of the system in Chicago, St. Louis, and one or two other cities, but cuts off the allowance for maintaining the service now in operation in New York, Philadelphia, and Boston.

CHICAGO.—A picket acting for a union was shot and killed and another injured when they assaulted workmen employed by the Baker-Vawter company, manufacturing stationers, 1102-1108 Marianna street. The superintendent of the plant fired the shots.

NEW YORK.—Gov. Theodore Roosevelt started for the west to head off the vice presidential boom for him that Senators Platt and Hanna have started.

10 YEARS AGO TODAY

APRIL 26, 1915.

CHICAGO.—The city plans to stop work for a huge fête intended to show the world that Chicago believes that good times are more than a state of mind. More than 70,000 persons are expected to march in the "Prosperity" parade which starts from Grant park. In the afternoon Mayor Elect William Hale Thompson will be inaugurated and in the evening Mayor Thompson and aldermanic party will leave for Springfield.

WASHINGTON, D. C.—"No truce until you agree to pay for the evacuation of Belgium." This is the reply Germany gave to a recent proposal of a truce for peace discussions which Great Britain and France submitted in the conferences at Rome last week, according to information obtained from the foreign diplomatic source.

LONDON.—Official dispatches from the front say that the allies have succeeded in stopping the desperate drive of the Germans on the line near Ypres in Belgium. Further attacks, it is admitted, are expected, as it is known that the German general staff transferred a large number of troops to the west to make another big effort.

ROME.—The food riots at Trieste have become so serious that the mayor authorized the free distribution of army stores. There was a repetition of the rioting as soon as the storehouse doors were closed and distribution stopped.

CHICAGO.—Mayor Carter H. Harrison last night read himself out of public life. Speaking at a farewell banquet he made it clear that he will not again seek election as mayor.

CHICAGO.—Mayor Elect ... son's first order to Chief of Police Charles C. Healey will be: "Drive every crook out of Chicago. It's up to

DECENT RETICENCE

[Punch (Copyright).]



Mother (welcoming husband who has just returned from six months' traveling): "Well, dear, is it nice being home again?"
Small daughter: "Steady, mum; don't get sloppy over him."

VOICE OF THE PEOPLE

Writers should confine themselves to 200 or 300 words. Give full names and addresses. No manuscripts can be returned. Address Voice of the People, The Tribune.

THE RULER OF THE HOME.

Chicago, April 21.—An article entitled "Woman and Her Place" attributed the crumbling of the institution of home and man's loss of his place as the head of the family to the emancipation of women.

That man should be the ruler in the home is a reversion to the principle of the divine right of kings. The question of obedience is rightly solved by reason. The person having the most intelligent conception and most able judgment—whether man or woman—is the one whose decisions should be accepted—and usually are.

In former times women received no education. They lived secluded lives and came in contact with nothing outside of their homes. They were not developed mentally and were not fitted to exercise judgment. That is not the case today. In ignorance women were happy in subjugation, but with knowledge they cannot be.

There can be perfect accord in marriage, with no question of superiority—each having a respect for the other's arguments. These people are honest with each other and allow themselves to be convinced when the other's arguments are sounder. These homes bring both the man and the woman the greatest happiness.

The home as an institution is not crumbling. A happy home is the strongest desire of every normal woman as well as every normal man. This home, however, does not include a man who must be obeyed whether right or wrong. The home will never be the autocracy it has been in the past, but it will be a finer and happier place when selfishness—the logical result of absolute power—is wiped out. MRS. H. M. SMITH.

NINE OUT OF TEN.

Chicago, April 21.—Mr. Davidson wrote that "The family, no less than a state, an army, a business organization, must have a head," and "Children must obey their parents and wives their husbands."

How about the woman being the head of the family? In nine out of ten families who lose the mother you find the father has to rely on institutional care or that of the relatives to raise the family, unless he remarries. In nine out of ten families who lose their father you see the mother raising the children and keeping them together—all by herself.

Before marriage a woman is a man's equal in business and other ventures. After marriage she automatically loses her mentality and must obey her husband.

Nothing is said of cooperation. O, no! A business firm can have two heads and get along very well, but not a home, apparently.

Mr. Davidson believes that if the husband tells the wife to run a rooming house she should do so. Even though she may know that her strength is not adequate and that she can go into another line of business and make more money, have more leisure, and care for her family better. No, a woman should starve herself mentally and physically because her husband prefers to have her wait on the family hand and foot. No one thinks of mother having a preference. But watch how quickly the family learns to help itself when the mother gives them some responsibility.

I'm married, have a family, take care of my home, and attend to business also, and I'm no failure in any capacity.

What woman needs is less knocking and a little more codperation. Try it in your own home, Mr. Davidson.

MRS. MODERN WOMAN.

THE EX-KAISER'S PICTURES.

Lawton, Mich., April 19.—We notice that at all too frequent intervals THE TRIBUNE features in the rotogravure section the picture of that arch-fiend, the ex-kaiser of Germany. Are there not good Americans that have made valuable contributions to the good of mankind that we would be glad to see? If the supply of Americans has been exhausted, why not eliminate the rotogravure section? M. N. BUNGUM,
Superintendent Lawton Public Schools.

HE LIKES ORPHAN ANNIE.

Highland Park, Ill., April 21.—Permit me to express my appreciation for the work of Harold Gray. There's a bit of human kindness in his cartoons that warms the heart. RALPH W. MARTIN.

UNEMPLOYMENT INSURANCE.

Chicago, April 21.—An article the other day in THE TRIBUNE said that the unemployment insurance in the clothing industry has been a great success. This is a settement which may and may not be true when viewed either from the employer's or union's side. For the union officials it may mean a success because this unemployment insurance scheme has given the business agent a chance to hold every worker under his control. The business agent, under the rules of the insurance is authorized to say who shall and who shall not get insurance. The crooked agent may take advantage of this opportunity, and by the abuse of power, influence, the insurance office directly and indirectly, so that one who happens to be the agent's friend will get insurance, although not entitled to it, and, on the other hand, one will not get his insurance if not a lackey of the agent.

As a result of such condition the insurance is not divided equally among the unemployed as it should be. This is why, in a trade like the clothing industry, where every one is unemployed long enough to be entitled to insurance, we find that the majority of workers have received only part of their share and some have received nothing at all for the first year. It will, therefore, as a result of this unfair distribution of the insurance, be more proper to say that this insurance as far as the distributing part is concerned, has been more of a promoter of corruption and graft on the part of some business agents than the term success when the idea of insurance is viewed of itself.

A condition of this kind can be avoided when unemployment insurance will be standardized, which will of itself deprive the agent of his present powar to hold the workers in subjection. When this is done, then there might be some justification for terming this insurance a success. LOUIS KIRSHENBAUM.

CONFUSING TRAFFIC LIGHTS.

Chicago, April 17.—In the matter of doing things which are intended to make the streets safe for those who use them, this community has gone a long way in disregard of the dictates of common sense, and it is about time that something should be done to prevent further irrational progress.

We have even achieved the neat irony of making the safety device a source of danger. In some parts of the city the yellow traffic signal is an invitation to pedestrians to cross either or both of the intersecting streets; in other parts of the city any such interpretation of the yellow light would lure a pedestrian to almost certain death. In some parts of the city the traffic signals are at the side of the street; in others they are in the center. When a driver becomes accustomed to seeing them in one place he is likely to miss them when they are elsewhere. And if he must drive along star gazing in order to find them he cannot give the road that attention which his safety and that of others requires.

Then, too, why, in the name of sense, do not the newspapers make bold to tell the mutton headed pedestrian that traffic signals are meant for him as well as anyone else? Drive a car through the loop and see how rare is the individual afoot who does not think that all the signals and laws are for the motorist only.

Three things are necessary: First, a campaign for careful driving (and that is something more than a campaign against speeding); second, a campaign for less muttonheadedness on the part of pedestrians; and third, the elimination of the studied complication and befuddlement of our traffic signals.

A. J. R.

THE KEYS OF THE CITY.

Chicago, April 20.—Why in the world isn't Gabriel or some other noted musician heralding Michael Arlen down the streets of our commonwealth? Where are the traffic police and motorcycle cops who ushered in H. R. H.? Has no one in Chicago seen "The Green Hat," or read it? This picture wasn't even in the Sunday paper. Greater than Shakespeare, greater than all—and the greatest goes unnoticed. Wake up, you would-be intellectuals, and strain your throats in demand for the genius of all the ages. GLEN BAKER.

IN THE FOG

[London Opinion.]



Broadway Mot... 6335 Broadway
Clarke Motor ... 7734 S. Halste...
ILLINOIS

ENCE



eturned from six months' trav-
n?"
sloppy over him."

PEOPLE

*r 300 words. Give full names
. Address Voice of the People,*

MPLOYMENT INSURANCE.

go, April 21.—An article the other THE TRIBUNE said that the un-
ent insurance in the clothing
has been a great success. This
tement which may and may not
when viewed either from the em-
or union's side. For the union
it may mean a success because
employment insurance scheme has
e business agent a chance to hold
worker under his control. The
agent, under the rules of the
ce is authorized to say who shall
o shall not get insurance. The
agent may take advantage of
portunity, and by the abuse of
influence, the insurance office di-
and indirectly, so that one who
to be the agent's friend will get
ce, although not entitled to it,
the other hand, one will not get
urance if not a lackey of the

result of such condition the in-
is not divided equally among
employed as it should be. This
n a trade like the clothing in-
where every one is unemployed
ought to be entitled to insurance,
that the majority of workers
eceived only part of their share
me have received nothing at all
first year. It will, therefore, as
t of this unfair distribution of
surance, be more proper to say
his insurance as far as the dis-
ng part is concerned, has been
of a promoter of corruption and
on the part of some business
than the term success when the
of insurance is viewed of itself.
ndition of this kind can be avoid-
en unemployment insurance will
ndardised, which will of itself de-
the agent of his present power to
he workers in subjection. When
done, then there might be some
cation for terming this insurance
ess. LOUIS KIRSHENBAUM.

NFUSING TRAFFIC LIGHTS.

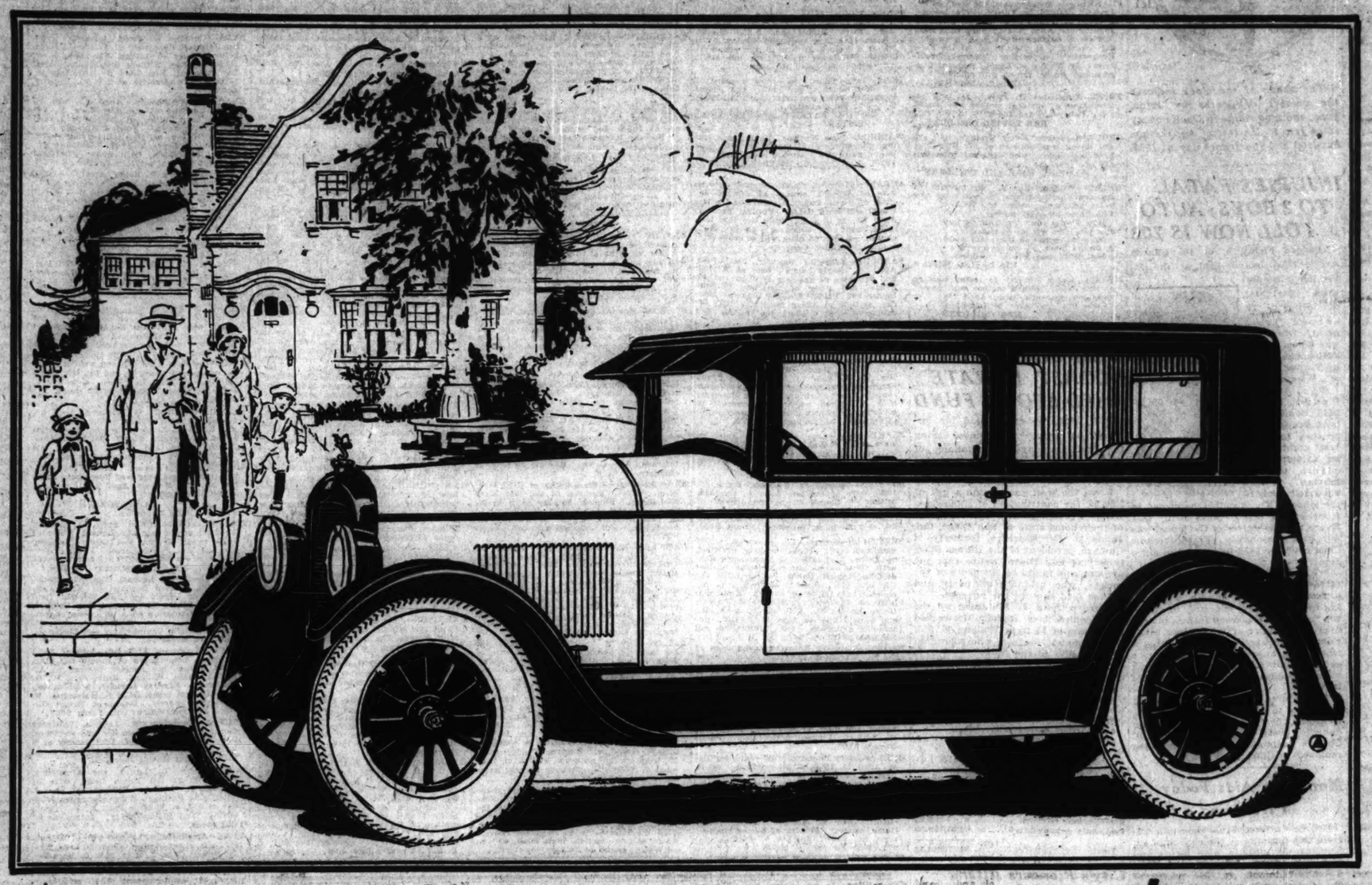
ago, April 17.—In the matter of
things which are intended to make
reets safe for those who use them,
ommunity has gone a long way in
ard of the dictates of common
and it is about time that some-
should be done to prevent further
nal progress.
have even achieved the neat irony
king the safety device a source of
r. In some parts of the city the
traffic signal is an invitation to
trians to cross either or both of the
cting streets; in other parts of
ity any such interpretation of the
light would lure a pedestrian to
t certain death. In some parts of
ity the traffic signals are at the
of the street; in others they are in
nter. When a driver becomes ac-
med to seeing them in one place he
ely to miss them when they are else-
. And if he must drive along star
g in order to find them he cannot
the road that attention which his
y and that of others require.
, too, why, in the name of sense,
the newspapers make bold to tell
ution headed pedestrian that traffic
ts are meant for him as well as any-
ers? Drive a car through the loop
see how rare is the individual afoot
does not think that all the signals
ws are for the motorist only.
o things are necessary: First, a
aign for careful driving (and that
mething more than a campaign
st speeding); second, a campaign
ss institutehadedness on the part
edestrians; and third, the elimina-
of the studied complication and be-
ement of our traffic signals.
A. J. R.

THE KEYS OF THE CITY.

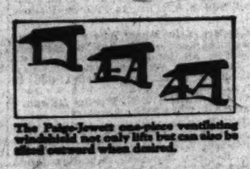
ago, April 20.—Why in the world
Gabriel or some other noted mast-
heralding Michael Arlen down the
ts of our commonwealth? Where
he traffic police and motorcycle cops
ushered in H. R. H.? Has no one
hicago seen "The Green Hat," or
it? This picture wasn't even in
Sunday paper. Greater than Shake-
re, greater than all—and the great-
goes unnoticed. Wake up, you
d-be intellectuals, and strain your
ats in demand for the genius of
he ages. GLEN HARRIS.

OG

Jewett Announces



The Newest Smartest COACH $1260



The Paige-Jewett one-piece ventilating windshield not only lifts but can also be tilted outward when desired.



Rear leg room 50 in. Front leg room 45 in. That means comfort on long trips.



Doors 36 in. wide permit easy access to rear seat without disturbing those in front.

Doors three feet wide permit access to rear seat without disturbing passengers in front. Double belt moulding, rounded back, colorful permanent lacquer finish, new type upholstery, are other unusual features of this newest coach at only $1260. Four-wheel hydraulic brakes (Lockheed type) optional at slight extra cost. All prices F. O. B. Detroit, tax extra.

PAIGE JEWETT

THERE'S an air of newness and refreshing beauty about this new Jewett Coach. And the reason is obvious. It *is* new—in every detail of its construction. In name and design it's a coach. But in the qualities that make for permanence—long life—roadability—it so far surpasses the average coach that comparison only accentuates Jewett's leadership.

Examine it! Admire it! Everything about it gives evidence of the long, careful study that Paige-Jewett engineers have given to this popular type. Among the first to acknowledge the strong public tendency toward coach design—yet restrained on the side of soundness—Paige-Jewett engineers have refused to give the name Jewett even to so popular a type until they were able to build the proved qualities of fine closed cars into the new Jewett Coach.

So the Jewett Coach appears—new as this morning's newspaper—the very last word in body artistry and completeness—a step ahead of the crowd

You'll recognize in its design the smartness of many far costlier cars. Rich color enhances its custom-built appearance. New type upholstery—introduced by Jewett in the Coach—combines beauty with long wear.

Doors are wider. There is room to enter or leave the rear without folding either of the front seats.



You'll experience a deep satisfaction in this car's sedan-like roominess—for here at last is a coach that is really built for five. And built strong—with sedan construction throughout—not ordinary "coach" construction.

That means you can drive this new Jewett Coach as you would drive any Jewett closed car—with the same confidence in its ability to take you swiftly and comfortably wherever you choose to go—and bring you back, satisfied with your car. Long life is its greatest asset.

And the Amazing New Jewett Motor

As new and thrilling as the Coach itself. The same big, powerful six that has carried Jewett to the very top of its class—now improved by Paige-Jewett engineers to give still greater performance—25% more power!

Just open the hood! You get the reason there for Jewett's great power. It's the biggest motor ever put into a moderate priced car—with power that's ample for even these husky cars. Smooth, responsive power that you'll never find wanting—regardless of driving conditions.

Now you can have this remarkable new motor in America's newest and smartest coach—the New Jewett. And for the shrewd buyer who will accept no compromise for high quality—the new Jewett Coach offers a double opportunity. The quality of the finest sedans with the intimacy and convenience of coach design. Enclosed car comfort at practically open car cost. It's an opportunity you'll go a long way to even equal.

(540-P)

Michigan Avenue at 22nd Street **BIRD-SYKES COMPANY** Telephone Calumet 6060

Open Sundays and Evenings

Broadway Motor Sales
6315 Broadway

Clarke Motor Sales Co.
7726 S. Halsted St.

Emil Denemark
3860 Ogden Ave.

Houser Motor Sales Co.
2945-47 E. 92nd St.

Tracy Holmes Motor Co.
1827 Davis St., Evanston

Hurlburt Motor Car Co.
2826 W. North Ave.

Lewis Bros. Motor Car Co.
3922 Irving Park Blvd.
3944 Lincoln Ave.

Locht Bros. Motor Sales Co.
11400 S. Michigan Ave.

Martin J. O'Brien Co.
4646 Washington Blvd.
600 W. Madison St., Oak Park

O'Donnell & Schutz Motors, Inc.
7734 Stony Island Ave.

West Englewood Motor Sales
6401-3 S. Ashland Ave.

Woodlawn Motor Car Sales & Service Co.
6136-38 Cottage Grove Ave.

ILLINOIS

INDIANA

IOWA

MICHIGAN

MISSOURI

WISCONSIN

WHEELER BEGINS FIGHT AGAINST CAPITAL COUNT

Believes Conspiracy Case Won't Go to Trial.

BY PHILIP KINSLEY.

Great Falls, Mont., April 25.—[Special.] — The Washington indictment against Senator Burton K. Wheeler, Gordon Campbell and Edwin S. Booth, will be fought out in the Montana courts and it is the expectation of the senator and his counsel that it will never come to trial.

The strategy to be used, as outlined today by Senator Thomas J. Walsh, chief counsel for Senator Wheeler, is to test the sufficiency of the indictment on action of the government to remove Campbell to Washington for trial.

Will Refuse to Go.

Mr. Campbell will refuse to go to Washington, it is stated, and the government will be forced to arrest him here unless they can catch him in some other state. The argument will then be heard for and against the proposition that the indictment is faulty, and upon this decision in Montana the case will hinge.

No effort was made to get Senator Wheeler off on a technical fight in this first case, as he and his friends wanted a jury acquittal, which they got. The Washington case, however, is based on the same evidence and it is felt that there is little chance of any change in the result, and therefore useless to go through a long and expensive trial. The investigation and trial has cost the government, it is said, about $100,000.

Review Old Demand.

One result that is looked for is a renewal of the demand that the department of justice drop its bureau of investigation.

Senator Wheeler said today that he had learned that George B. Hayes, the witness upon whom the government relied for its only direct evidence in the case just ended, had been connected in a sugar deal at one time with Howard Mannington, one of the chief of the Washington fixers exposed by the committee and a friend of Harry M. Daughtery, former attorney general. He traced the Hayes evidence to the Daugherty influence still existent.

Fight Goes On—Sargent.

Washington, D. C., April 25.—[Special.]—Failure of the government to convict Senator Burton K. Wheeler [Dem., Mont.] at Great Falls, Mont., will not result in the quashing of the indictment charging conspiracy which was voted in Washington last month, it was said at the department of justice today.

Attorney General Sargent said that the case against Wheeler was now in the hands of the courts and that it would be allowed to follow the usual court procedure.

Senator La Follette [Rep., Wis.] denounced the government in a telegram sent today to Senator Wheeler. It reads:

"Great rejoicing here and throughout the country. Your friends are extremely happy that a jury has acquitted you and vindicated justice. But every self-respecting American citizen must bow his head with shame in the face of the established fact that the leaders of the political party and highest responsible public officials have prostituted a great department of government to subvert justice, shield the guilty, and convict an honest man of crime."

A. O. Backert, Publisher, Dies of Heart Disease

Cleveland, O., April 25.—[Special.]—A. O. Backert, 49, president of the Penton Publishing company and Penton Press, Cleveland publisher of the Iron Trade Review, Daily Metal Trade, The Foundry, and other business papers, died of heart disease in his home. He was widely known in foundry and publishing circles, was a member of the executive committee, National Publishers' association, past president of the Associated Business papers, past president of the American Foundrymen's association, secretary of the Foundry Equipment Manufacturers' association, and prominently identified with many other national industrial organizations.

EX-ACTRESS FOUND DEAD.

Mrs. Marie Bonsall, 53, a former actress who lived at 1742 Asbury avenue, Evanston, was found dead in her bed yesterday. It is believed that death was due to apoplexy. Lately Mrs. Bonsall has been secretary to Mrs. Joseph T. Baker of the Correct English Publishing company.



Dr Scholl's Foot & Shoe Eazer

Dr. Scholl's Foot and Shoe Eazer

$3.50

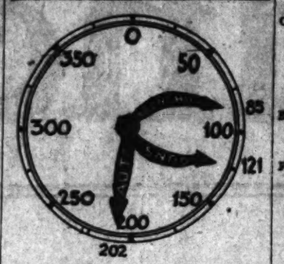
If your feet trouble you, visit our Foot Comfort Departments and have an examination. There's a Dr. Scholl foot comfort appliance to correct any fault.

W. A. WIEBOLDT & CO.

On Lincoln near Belmont Lakeview 7000

On Milwaukee near Ashland Armitage 1000

HANDS OF DEATH



The hands of the clock indicate the number of deaths by autos, guns, and moonshine in Cook county since Jan. 1. Yesterday was the one hundred and fourteenth day of 1925.

INJURIES FATAL TO 2 BOYS; AUTO TOLL NOW IS 203

Leonard Fields, 6, of 465 Clinton street, Blue Island, died at the St. Francis hospital there yesterday of injuries received Friday night when he was struck by an automobile driven by Walter Schade of Wireton, Ill.



LEONARD FIELDS.

Seven year old Frank Dutton, 5613 South Ashland avenue, was crushed to death last night when he attempted to climb upon a moving truck and fell beneath the wheels. The accident happened in front of his home. John Brill, 4851 Evans avenue, driver of the truck, was not held responsible. Frank became Cook county's 203d motor victim since Jan. 1.

While the Rev. Fr. George Beensterboer, assistant pastor of Our Lady of Lourdes Catholic church, was driving toward Aurora yesterday to attend the funeral of a priest's father, his car overturned in a ditch. Mrs. Mary Coughlin, his housekeeper, suffered a fracture of the spine and the priest was severely cut and bruised. A second woman occupant of the car escaped injury.

The injured persons, who were on their way to Somonauk, near Aurora, to attend the funeral of Wallace Dondanville, were first taken to St. Charles hospital in Aurora and then removed to Chicago.

Mundelein Aids Today in Honoring a Priest

George Cardinal Mundelein will officiate this morning at the church of St. Thomas the Apostle, 55th street and Kimbark avenue, when the Rt. Rev. Thomas Shannon, LL. D., pastor of the church, will receive the title of monsignor, authorized by Pope Piux XI. The honor is accompanied by the title of Domestic Prelate, a member of the household of the pope.

Chicago Bound Steamer Aground at Ludington

Ludington, Mich., April 25.—The steamer Covault of the Morton Salt company line, outbound with bulk salt for Chicago, ran aground tonight. The big freighter lies almost in the middle of the channel.

DEATH NOTICES

IN MEMORIAM.

CUSHWAY—Laura Cushway. In loving memory of our beloved daughter and sister, who passed away one year ago today. The month of April again is here. To us the saddest of the year; It was a bitter pain and shock severe. To part with one we loved so dear. LOVING PARENTS AND SISTER.

EPSTEIN—Louis I. Epstein, who passed away one year ago today. May his soul rest in peace. HIS LOVING WIFE AND CHILDREN.

FRANKEL—In memoriam of the death of Dr. Leopold Frankel, on April 2, 1924, beloved husband of Gisella Frankel, fond father of Frances and Alice Mae Frankel, dedication services of monument will be held on Sunday, April 26, at 2:30 p. m., at the First Hungarian Congregation cemetery, Waldheim. Dr. Phillip H. Lasch, rabbi of Congregation Anshe Emes, will officiate. GISELLA FRANKEL.

FRITZ—Wilhelmina C. Fritz. In fond remembrance of our dear mother who passed away two years ago today. HER LOVING CHILDREN.

GROUNDS—George Henry Grounds. In sad and loving remembrance of our dear husband and father, who departed from this life one year ago today. LOVING WIFE AND CHILDREN.

HIRSCH—William Hirsch. In memory of my dear husband who passed away two years ago today, April 26, 1923. Gone, dear husband, forever; Now I miss your dear smiling face; But you have left me to remember None on earth can take your place. A happy home we once enjoyed— But death has left a loneliness. HIS LOVING WIFE.

JOSEPH—Sophia Joseph. In loving memory of our dearly beloved mother who passed away one year ago today, April 26. "Gone but can never be forgotten." HER CHILDREN, LILLIAN, BELLE, ROSE AND HARRY.

ILLINOISIANS ON COAST DONATE TO STORM FUND

THE TRIBUNE-Legion fund for tornado relief has been augmented during the last few days by donations of $499.25, bringing the fund total to $127,398.58.

From the west coast came a gift of $355.55, the contribution of Illinoisians who are keeping alive the traditions of their home state in San Diego, Cal. James J. Breckenridge, formerly of Chicago, president of the Illinois State society of San Diego, writes that the amount was raised by members of the society, who held a card party and cooked food sale for the purpose.

Warden John L. Whitman of the state penitentiary at Joliet forwarded a donation of $1 from William E. Sullivan, convict No. 9055, who wished to add his mite to the fund.

These contributions have been received:

$355.55—Illinois State society of San Diego.	
$93.50—Employes of the Illinois Steel company, South Chicago plant [additional].	
$26—Quin Qui Sentem club.	
$15—Virginia Colony club.	
$10—La Pala club of Auburn Park; W. J. Gibson; Ladies' aid of St. Stephen's M. E. church; Adonis Rebekah lodge No. 218, I. O. O. F.; Walworth, Wis; Mrs. A. H. Reed.	
$5—M. C. Hokamp, P. Steinberg, Dorcas class of St. Stephen's M. E. Sunday school.	
$5.50—Anonymous.	
$1.00—W. E. Sullivan.	
Contributions received	$ 490.25
Previously acknowledged	126,750.33
Total	$127,398.58

City's Pioneers Attend Rites for Miss Arnold

Many of the older residents of Chicago attended the funeral of Miss Katharine D. Arnold, held yesterday at St. James Episcopal church. A delegation from the Chicago Historical society, of which she was a governing member, attended in a body. Miss Arnold was 81 years of age. She was born in Chicago in 1844, and spent her entire life in this city. Her father, Isaac Arnold, was a close friend of Abraham Lincoln. Interment was in Graceland cemetery.

DEATH NOTICES

IN MEMORIAM.

KITZ—Annie Kitz. There will be a measument dedicated to Mrs. Annie Kitz, Sunday, April 26, at 1:30 p. m., at Beth El cemetery. GEORGE AND WILLIAM KITZ AND MAY GOLDSTEIN.

MISTROFSKY—Max Mistrofsky. Dedication of monument in memory of Max Mistrofsky, beloved husband of Julia, fond father of Dora, Ben, Kate, Joseph and Ann, takes place Sunday, April 26, 2 p. m., Homedrish Bogrodish, Waldheim cemetery. Rabbi Muskin officiating.

STONE—Fannie Stone, beloved mother of Mrs. Max Goodhartz, Mrs. Paul Axelrod, Mrs. Morris Michel, and Isaac Malits. Monument will be dedicated Sunday, April 26, at 4 o'clock at Beal Buven cemetery, Jewish Waldheim, Rabbi Lasg officiating. All friends are asked to come.

THIES—Irene Thies. In loving memory of our dear daughter and sister who passed away three years ago today, April 26, 1922. Gone but not forgotten. LOVING FATHER, MOTHER AND SISTER.

WADDELL—Irma Waddell. In fond and loving remembrance of my dear wife who passed away two years ago today, April 26, 1923. CHARLES WADDELL.

BURNS—James Burns, aged 67 years, suddenly, April 25, 1925, at his residence, 706 E. 51st-st., husband of Carolyn, father of Charlotte and William. Funeral notice later.

BUTLER—Charles S. Butler, 4340 Jackson-blvd. Funeral Monday, 10:30 a. m., from chapel, 2346 W. Madison. Burial Forest Home cemetery. Member of Eagles, Garfield aerie No. 1113; Knights of Pythias No. 271, and Tile Setters' union.

DEATH NOTICES

IN MEMORIAM.

AHEARN—Margaret Cahill Ahearn, beloved wife of Edward, mother of Edward Jr., sister of Minnie Cahill, daughter of the late Daniel and Mary Cahill. Funeral Tuesday, April 28, at 9 a. m., from her late residence, 4452 W. Adams-st., to St. Mel's church, where high mass will be celebrated. Interment Mount Carmel.

BARBOUR—Katherine Barbour, nee Lyons, April 24, dearly beloved wife of William and daughter of the late William and Johanna, and sister of the late William, Denis, and Daniel Lyons. Funeral Monday, at 9 a. m., from residence, 6822 Indiana-av., to St. Columbanus church. For interments, Vanda 0703.

BARRY—Patrick F. Barry of 3332 Pierce-av., April 23, 1925, beloved husband of the late Mary Barry, nee Sherlock, fond father of Mrs. James H. Burke, Mrs. C. R. Roe, Mrs. G. A. Victor, Harold, Mrs. V. E. Popacka, Mrs. W. H. Vandike, and the late Frank Barry. Funeral Monday at 9:30 a. m., from chapel, 2168 N. California-av., to Maternity B. V. M. church, where high mass will be celebrated. Interment Mount Carmel. For information call Humboldt 2773.

BLAKE—Mary Blake, at Chadron, Neb., beloved sister of Ellis and Elizabeth Campbell and the late Hannah Conway. Member of W. C. O. F., St. Patrick's court No. 11. Funeral at Chadron, Neb.

BOWMAN—Frances E. Bowman, April 24, 1925, wife of the late John A. Bowman, mother of Claude D. Bowman, sister of Mrs. B. B. James. Funeral services at chapel, 636 and Harvard, Monday, April 27, at 2:30 p. m. Interment Mount Hope.

BRETTMAN—George L. Brettman, 2069 Humboldt-blvd., beloved husband of Hilda, nee Colby, fond father of Vernon and Kenneth. Dear son of Louise Brettman, brother of Otto, August, Carrie, Louise, Lillie and the late Ida. Funeral services 2 p. m., Monday, at Lutheran church, Humboldt-blvd. and Dickens-av. Member of Wright's Grove Lodge, No. 779, A. F. & A. M., and United Order of America, No. 60. Interment Arlington. For information call Belmont 6812.

BROWN—Elma V. Brown, beloved wife of the late Warren M. Brown, mother of Harry L. and Howard J. Brown, at her residence, 3835 West End-av. Services Sunday 4 p. m., at chapel, 2346 W. Madison-st.; burial Newark, O.

BUDZINSKI—Michael Budzinski, suddenly, beloved son of Anton and Elissabeth, nee Callahan, fond brother of Rose, Francis, James, and Mary, at his late residence, 530 W. 44th-st. Funeral notice later. Phone Nevada 3100.

CAHILL—James Cahill, fond brother of Mary, Thomas, and John Cahill and the late Mrs. Catherine Keough and Michael Cahill, at residence of niece, Mrs. Francis J. Duffy, 2335 Jackson-blvd. Funeral Monday, 9:30 a. m., to Precious Blood church. Burial Mount Carmel.

CARBERRY—Annie E. Carberry, nee Finn, beloved wife of Patrick J., fond mother of Margaret, James, Joseph, William, Alice, Timothy, and Raymond; sister of Mrs. Edward Browning and Mrs. Charles Johnson. Funeral Monday, April 27, from late residence, 3508 W. Congress-st., to Our Lady of Sorrows church, where requiem high mass will be celebrated. Interment Mount Carmel.

CHARLESTON—Edward T. Charleston, April 24, beloved husband of Mary, nee Collins, fond father of Mrs. Harry E. Stark. Funeral from chapel, 4936 Broadway, Monday, April 27, at 2 p. m., to Rosehill. Member of Web Pressmen's union No. 7, and United Order of the Golden Cross commandery No. 607.

COHN—Mathilda Cohn, nee Jacobson, beloved wife of Meyer, mother of Beatrice, daughter of Julius and Sophie Jacobson, sister of Dorothy Margolis, Leo, Oliver, and Philip Jacobson. Funeral from chapel, 3654 Roosevelt-rd., 10 o'clock Monday, April 27.

COHN—Mathilda Cohn, nee Jacobson, late member of Ancient Craft chapter, O. E. S. Funeral from chapel, 3654 Roosevelt-rd., 10 a. m. Monday, April 27. Members please attend. ESTHER CHAVIN, LILLIAN GORDON, Worthy Matron. Secretary.

CONLEY—Frank S. Conley, April 24, 1925, beloved husband of Agnes Byrne Conley, father of Francis, John, Stephen, Mary, Imelda, and Bud. Funeral Monday at 9 a. m., from late residence, 3327 N. Marshfield-av., to St. Andrew's church. Interment at St. Joseph's cemetery. St. Louis, Mo., papers please copy.

CONROY—Edward Conroy, beloved husband of the late Sarah Conroy. Funeral Tuesday, April 28, at 2 p. m., from the residence of his nephew, Edward P. Conroy, 5901 N. Campbell-av. Interment Irving Park-blvd. cemetery. Lexington, Ky., papers please copy.

GORDON—William C. Gordon, April 25, beloved husband of Anna Gordon, father of Mrs. Anna Lundgren. Member of Metropolitan Lodge No. 860, A. F. & A. M., Garfield Park Chapter No. 271, A. R. & M., Siloam Commandery No. 54, K. T., Medinah temple, A. A. O. N. M. S., and Star of the West Chapter No. 495, O. E. S. Funeral from late residence, 4212 W. Harrison-st., Tuesday, April 28, at 1:30 p. m. Interment Woodlawn. Masonic services at cemetery.

CRAMER—Patrick Cramer, late of 4717 Bishop-st., beloved husband of the late Mary nee Byrne. Funeral Monday at 9 a. m. from funeral home, 5438 S. Halsted-st., to St. Rose of Lima church. Interment Holy Sepulchre. For reservations call Yards 0962.

CROWLEY—Kate Crowley, nee Gildea, beloved wife of late Officer James Crowley, fond mother of William, Mrs. L. A. Meier, Helen, Joseph, and Thomas. Sister of J. W. Gildea, M. J. Gildea, J. F. Gildea and the late Ida, Michael C. Gildea. Funeral Tuesday, April 28, 9:30 a. m., from late residence, 5315 W. Monroe-st., to Resurrection church. Solemn requiem high mass. Interment Mount Carmel. Macomb and Galesburg, Ill., papers please copy.

DALEY—Marie R. Daley, April 24, 1925, at her home in Lemont, Ill., beloved wife of John E. and mother of Grace C. Daley. Funeral services at St. Matthew' Lutheran church, Lemont, Monday, 2 p. m. Interment St. Mathew' cemetery.

DE STEFANO—Edward De Stefano, April 24, beloved husband of Mildred, nee Cantore, fond father of Emilio, Joseph, Emanuella, Edward Jr., beloved brother of Attorney Rocco and Louis De Stefano, Mrs. Isabella Romano, and Mrs. A. Romano, at residence, 916 W. Grand-av. Funeral Monday April 27, from his late residence, at 9 a. m. High mass at Addolarata Catholic church; autos to Calvary cemetery.

DUFFY—Peter Duffy, beloved husband of the late Susan, fond father of Mrs. Rose Walker, John Joseph, Bernard, Frank, and the late William and Peter Jr. Duffy. Funeral Tuesday, 9 a. m., from his son's residence, 3215 W. 64th-st., to St. Nicholas church, where a solemn requiem high mass will be celebrated; burial at Calvary cemetery.

DOWNS—Ellis S. Downs, 7004 Perry-av., April 24, 1925, husband of Iva May Downs and father of Carl E. and Kenneth A., brother of George Downs. Services at chapel, 63rd and Harvard, Monday, April 27, at 1 p. m. Interment at Fairmount.

DIETZEL—William F. Dietzel, April 24, 1925, beloved husband of Martha Dietzel, nee Weil, son of the late William F. and Minnie Dietzel, fond brother of Fred, Charles W., and Edward Dietzel. Funeral from late residence, 1737 Hastings-st., Monday, April 27, 1925, at 2 p. m. Autos to Arlington cemetery. Member of Independence lodge No. 1090, A. F. & A. M., and Progressive council No. 940, Royal Arcanum.

DYER—Henry M. Dyer, April 25, beloved husband of Lucy, nee Bennett, fond father of Mrs. Maud Martin, and Mrs. Mabel Tucker. Funeral from residence, 9640 Vanderpoel-av., Tuesday, April 28, 3:15 p. m. Interment Mount Hope.

ELLINGSON—Martin Ellingson, beloved husband of the late Louise, father of Elmer and Mrs. Moscow, entered into rest April 23. Funeral from chapel, 3337 W. North-av., Tuesday, April 28, at 2 p. m. Interment Mount Olive. Information, call Belmont 4593.

ELLIOTT—Carl Edgar Elliott, April 24, 1925, at Highland Park, Ill., beloved son of William H. and Margaret Elliott, fond brother of Frank, Mildred, and the late William. Funeral Monday at 2 p. m. from 7836 Paulina-st. Interment at Mount Greenwood.

FERGUSON—James Ferguson, beloved husband of the late Isabel, father of Mrs. Sara Wharrie, Mrs. Robert Leary, Mrs. Lee Hogan, and Mrs. David Cupples, grandfather of Isabel and Harold Leary, Marie and Isabel Hogan, and James Wharrie, great-grandfather of Sara Wharrie, brother of Mrs. J. Thompson and Mrs. M. Belmear; member of McKinley Park lodge, No. 319, I. O. O. F.; Apollo tent, No. 63, Maccabees. Funeral Monday, April 27, from residence, 6231 S. Bishop-st., to Thoburn church, 64th and Paulina-st., at 3:30 p. m. Interment Mount Greenwood.

FOLGER—Laura E. Folger, wife of the late Harry S., fond mother of Mrs. Alice Gudgel, Mrs. Gladys Fellowes, Mrs. Constance Booth, and A. Everett Folger, and sister of Nettie Milton, and Fred B. Stewart. Funeral Tuesday, at 2:30 p. m., from late residence, 7740 Normal-av. Interment Mount Hope, Springfield, O., papers please copy.

GONIO—Joseph H. Gonio, April 25, 1925, beloved husband of Sarah, nee Smith, father of Joseph and May Gonio, brother of James and Mrs. Katherine Kissack. Funeral Tuesday at 9 a. m., from his late residence, 3412 Castello-av., to Our Lady of Grace church, where high mass will be celebrated. Interment Calvary. For information phone Humboldt 2773.

HAMILTON—Thomas J. Hamilton, beloved husband of Margaret Hamilton. Fond father of Mrs. Charles A. Petit, Albert, Raymond, Mabel, and the late Mildred Hamilton. Funeral from residence, 5934 S. Wood-st., Tuesday, April 28, at 2 p. m. By autos to Evergreen cemetery.

HANSEN—Christine Hansen, nee Andersen, beloved wife of Soren, mother of Daniel, Harry, Arthur, Edward, and Leslie. Mrs. Lillian Smith, and Mrs. Rose Peterson. Mrs. Pearl Johnson. Funeral Monday at 2 p. m. from chapel, 4516 N. Kedzie-av. Interment Irving Park Boulevard cemetery. Information Irving 5468.

HARRISON—John Harrison, beloved son of Frank and Minnie, nee Sullivan, fond brother of Eugene, Thomas, George, and Isabelle. Funeral Monday, April 27, at 9 a. m., from 316 N. Artesian-av.; interment Mount Carmel. Member of Western Reserve court No. 19, C. O. F.; member of Bishop Kettler council, K. of C.; member of 132d infantry, Company A.

HELD—Henrietta Held, nee Sievert, April 23, 1925, aged 80 years, mother of Mrs. Minnie Gray, Henry, Louise, Elisabeth, and Henrietta. Funeral services at residence, Camp Ground-rd., Des Plaines, April 27, 1925, at 2 p. m. Interment Town of Maine cemetery.

HERBST—William H. Herbst, beloved father of Clay E. and Agnes Herbst. Funeral services will be held at Memorial chapel, 3 E. Garfield-blvd., Monday, April 27, at 2 p. m. Interment Mount Hope.

HEROLD—Mrs. Bertha Herold, nee Marks, beloved wife of Charles Herold, fond mother of Howard, Chester, Stanley, Morton, and Frank, April 23, 1925. Member of Crescent Star chapter, No. 607, O. E. S. Funeral notice later.

HUGHES—Frank J. Hughes, April 24, 1925, at late residence, 1144 N. Franklin-st., loved husband of Margaret (nee Collins), fond father of Francis, Margaret and Beatrice. Funeral Monday, 9 a. m., to St. Dominick's church, where high mass will be celebrated. Interment Mount Carmel. Please omit flowers.

HUGHES—Thomas M. Hughes (ex Hannibal, April 25, 1925, beloved wife of the late John M. Hughes, fond mother of Mrs. Allen Hogan, Frank H. and Mrs. Irene Schroeder, grandmother of John Schroeder, sister of Mrs. Mary Kaufman, Mrs. Kate Sorensen, Mrs. Mathilda Pesterman and Anthony Mannibal. Funeral Tuesday at 9:30 from late residence, 4146 N. Robey-st., to Queen of Angels church and Saint Boniface cemetery.

HYDE—Florence E. Hyde, formerly Brunsee Johnson, dear wife of Arthur L. Hyde, beloved sister of Lillian, Theodore, Rose, Raymond, Roy, William, and Mildred. April 24. Funeral from 7944 S. Hermitage-av., to Oakwoods cemetery at 2 p. m. Monday, April 27.

KEADY—Joseph Keady, April 24, age 80 years, husband of the late Mary A., nee Ueber, fond father of Elisabeth J. and Mary Agnes Keady. Funeral Monday, April 27, at 8:30 a. m. (daylight saving time), from late residence, 3640 N. Washtenaw-av., to St. Sylvester's; high mass. Interment Calvary. Funeral private. Brunswick 2625.

KELLER—Charles W. Keller, April 25, 1925, beloved husband of Marie A. Keller. Private services Tuesday at 2 p. m., at late residence, 6738 Constance-av. Interment at Rosehill mausoleum. Dubuque, Ia., Philadelphia, Pa., and New York City papers please copy.

KENNEDY—Lillian Margaret Kennedy, Phoenix, Ariz., April 23, beloved daughter of Mr. and Mrs. William J. Kennedy of West Chicago, Ill., sister of Esther, William, James, Thomas, Edward, and Genevieve Kennedy. Funeral Monday, April 27, at 10 a. m., from St. Mary's church at West Chicago, Ill.

KENNICOTT—Helen Kennicott, at her home in Denver, April 24, of neuralgia of the heart, wife of Victor Kennicott, daughter of the late Wallace and Mary Larrabee Cole; survived by her husband and two children, Jessie Eugenia Atkins and Joe Hale.

KERN—Genevria Kern, beloved wife of Edgar W., mother of Derah H. and the late David L., sister of Mrs. Eva Kern, at residence, 5255 W. Adams. Burial at La Harpe, Ill., Monday a. m., April 27.

KLINBERG—Wilbert O. Klinberg, April 24, age 35 yrs., beloved son of the late Dr. A. and Hulda A. Klinberg, beloved brother of Selma K. Nesbitt, Marie Prichard, Axel, Edwin, Harry, and Victor, and the late Maud Klinberg. Interment at Osage, Kas.

LARSEN—Minnie Larsen. Eastern Star services under the auspices of Rose Croix chapter, No. 409, Monday, April 27, 2 p. m. at Rosehill cemetery. DAISY ROELLE, W. M. ALMA J. EDE, Secretary.

LARSON—Gust Larson, April 25; beloved husband of the late Eva Larson, father of Oscar, Oswald, George, Ben, Otto, Alma and the late Mrs. Julius Larson. Funeral services from residence, 8016 St. Lawrence-av., Monday, 2 p. m. Interment Oak Hill.

LAVEZZI—Joseph Lavezzi, April 24, 1925, aged 56, beloved husband of Maria, son of the late Angelo and Kate Lavezzi, fond brother of Rose, Thomas, and John Lavezzi. Funeral Monday, 8:30 a. m., from chapel, Ashland-av., near Milwaukee, to St. Mark's church, Campbell-av. and Cortez-st., thence to Montrose.

LAVOIE—Lawrence J. Lavoie, late of 5533 Lowe-av., beloved son of Joseph and Margaret Lavoie, nee Schlatt, brother of Alfred, Leonard, William, Frank, Mrs. W. C. Mathews. Funeral Monday 8:30 a. m., from funeral home, 5438 S. Halsted-st., to Visitation church. Interment Mount Olivet. For reservations call Yards 0662.

LENNON—Genevieve M. Lennon, Saturday morning. Funeral from her late residence, 700 Herkimer-st., Joliet, Ill., Monday at 9 a. m., to St. Mary's church at 9:30 a. m. Burial Mount Olivet, Joliet, Ill.

LOWRY—Alice D. Lowry, nee Armstrong, April 24, at Del Prado hotel, wife of Thomas K. Lowry. Remains at chapel, 5200 Lake Park-av. Funeral services Monday at 3 p. m. in Hyde Park M. E. church, 54th-st. and Blackstone-av. Interment at Oakwoods.

LUBY—Amelia Luby, beloved wife of William H. Luby, sister of Mrs. George B. Leys, Mrs. W. Robert, Mrs. E. Ellis, Mrs. D. Brewster, Robert, James, Edward, and Fred Burns. Funeral Tuesday, April 28, at 9:30 a. m., from her late residence, 1457 Farragut-av.

LYNCH—Connor Lynch, brother of Bessie and Charles J. Lynch, Mrs. John Downey, Mrs. F. B. Conroyd, and Mrs. F. D. Parker. Funeral Monday, April 27, at 9 a. m., from residence, 6211 Ingleside-av., to Holy Cross church, 65th and Maryland-av. Interment Michigan City, Ind.

MADIGAN—Anna Madigan, nee Cotton, April 25, 1925, beloved wife of John J. and loving mother of Maryard, Mary, Eleanor, John Jr., and James. Funeral from late residence, 6212 S. Rockwell-st., Tuesday, April 28, at 9:30 a. m. to St. Rita's church, where solemn requiem mass will be celebrated. Interment at Holy Sepulchre cemetery. For information call Prospect 0071.

MANN—Juliet I. Mann, April 25, at Rome, Italy, of pneumonia. Burial Rome Monday.

MAYER—Zilla Mayer, suddenly, beloved wife of Leo, devoted mother of Mar, fond daughter of Pauline Blumenthal, dear sister of Henry, Michael, Louis, Joseph, and Herman. Funeral Tuesday, April 28, at 1 p. m., from chapel, 936 E. 47th-st., to Free Sons cemetery.

MAYER—Mrs. Zella Mayer, late a member of Peerless chapter No. 620, O. E. S. Members of chapter are kindly requested to attend the funeral of our late sister Tuesday, April 28, 1 p. m., from chapel, 936 E. 47th-st. ESTHER BERNSTEIN, Worthy Matron. HANNAH WILHERS, Secretary.

MINNINGER—John Minninger, April 24, aged 68 years, beloved husband of Magdalen, nee Fischer, dear father of Henry, Minnie, John, Kathryn Roemisch, Madeline, Anna Ruther, Edward and Susan. Funeral Monday, April 27, 9:30 a. m., at residence, 331 Starr-st., to St. Michael's church. Interment St. Boniface cemetery.

MUHLKE—Walter G. Muhlke, April 25, 1925, at his home, 315 Woodland-av., Winnetka, in his 58th year, dearly beloved husband of Amelia, nee Stracke, fond father of John H. Funeral Monday, April 27, at 2 p. m., from late residence. Interment at Graceland.

MULLINS—William J. Mullins, beloved son of Edward and Annie Mullins, brother of Luke, Mrs. James Moore, Mrs. Daniel Mc-Vey, Edward, John, Mrs. Frank Murray, and Harry. Funeral Tuesday, 9 a. m., from residence of parents, 206 N. Kostner-av., to St. Mel's church. Burial at Mount Carmel. Member of Barry council, K. of C., and Garfield Park aerie 1113, Fraternal O. of E. Bloomington, Ill., papers please copy. Phone Kedzie 1617.

McLEAN—George H. McLean, beloved son of the late George and Mary McLean, dear brother of Sam and Mathilda McLean, Mrs. Sara J. Brown, and Mrs. Mary Skidmore, at the home of his sister, Mrs. Brown, 9500 Commercial-av., Funeral Tuesday, April 28, at 9 a. m., to St. Patrick's church, where solemn high mass will be celebrated. Interment at Mount Olivet. For information call South Chicago 0153.

NEUBAUER—Helen Neubauer, wife of Ernest F., fond mother of Arthur, Edward, Gertrude, and Mrs. Emma Cooley, sister of John Fillbrandt, and Mrs. Bertha Runde. Funeral Monday, April 27, at 2 p. m., from residence, 5204 S. Kolin-av.

NIESTADT—William J. H. Niestadt, aged 75 years, dearly beloved husband of Katherine Niestadt, nee Ringler, father of Mrs. Elisabeth Frazier, George, William, and Frederick Niestadt. Funeral from late residence, 915 N. Hoyne-av., Monday, April 27, at 1:30 p. m. Services at Rosehill cemetery chapel at 2:30.

PETERS—Emelia Peters, beloved mother of Laura Spreng, Hugo, Richard, Emil, Helmuth, Grace, and the late Hilreda, April 24, 1925. Funeral service at her late residence, 4904 Vincennes-av., Monday, April 27, at 2 p. m. Interment Mount Greenwood.

PETIT—La Verne Petit, age 12 years, beloved daughter of Joseph A. and Camille Petit, nee Caret; niece of Armand. Funeral from residence of her grandmother, 3120 Wallace-st., Monday, April 27, at 9:30 a. m., to St. David's church, where high mass will be celebrated. Interment Mount Olivet.

PFEIFFER—Albert Pfeiffer, April 25, 1925, beloved husband of Henrietta, nee Martin; father of Geraldine and Charles, brother of George, Paul, Joseph, John, Frank, and Philip Pfeiffer and Mrs. Anna Melsen. Funeral from residence, 5544 S. Lincoln-st., Tuesday, April 28, at 9:30 a. m., to St. Raphael's. Interment at Mount Olivet. Member of Holy Name society and Mechanists' union, local No. 399.

PHILLAS—Hannah Phillas, nee Martin, beloved wife of the late Phillip Phillas, at her home, Manhattan, Ill., fond mother of Allen, Jessie, Mrs. J. Keegan, and Fannie. Funeral 9:30 Monday, April 27, St. Patrick's church, Wilton, Ill. Burial Wilmington, Ill.

REINHARD—George W. Reinhard, April 23, 1925, late of 831 Cornelia-av., beloved husband of Florence Reinhard, father of Mrs. Ruth Bobbs. Funeral Monday, 2 p. m., from chapel, 3750 Belmont-av. Interment Acacia Park cemetery.

SALE—Naomi Rae, beloved daughter of Maud Cahill and of the late Walter Rae. Funeral from her late residence, 1432 W. 46th-st., Tuesday, April 28, at 9 a. m., to St. Augustine's church, where solemn high mass will be celebrated. Interment at Calvary cemetery. Kindly omit flowers. Please omit flowers.

RILEY—Ellen Riley, nee Farrell, beloved wife of the late Peter Riley, mother of Mrs. William E. Murphy, Mrs. James Hogan, Mrs. P. Herwin, James A., John, Fred, and William J. Riley and the late Mrs. Michael O'Toole and Mrs. Charles Dwyer and Aloysius Riley. Funeral Monday, 9 a. m., from late residence, 4613 Vincennes-av., to Resurrection church. Autos to Calvary. Washington, D. C., papers please copy.

ROBISON—Olga Robison, nee Hartwich, beloved wife of Robert F. Robison, daughter of Mrs. Minnie Anderson and Edward J. Hartwich. Funeral from chapel, 2900 Waveney-pkwy., Monday, April 27, 1925, 2 p. m. Interment Graceland cemetery.

ROSENTHAL—David Morris Rosenthal, age 72, 1925, at Denver, Colo. Beloved son of Charlotte Rosenthal and the late William Rosenthal. Brother of Mrs. John Rosenberg, Mrs. Benjamin Bayer, and Mrs. A. O. Fried, and Max Rosenthal. Member of Prudence Lodge No. 958, A. F. & A. M. Funeral services Monday, April 27, 2 p. m., from chapel, 3021 Fullerton-av., at Waldheim. Please omit flowers.

SINGER—Gerald Singer, age 1 year 8 months, 3906 Jackson-blvd., beloved son of Morris and Libbie, grandchild of Louis and Sarah Friedman and Morris and Mary Singer, nephew of Mr. and Mrs. Ben Friedman, Jesse Friedman, and Mr. and Mrs. Bernie Steinberg. Funeral from chapel, 3356 W. Roosevelt-rd., Monday, at 1 p. m. Interment Waldheim.

SHERWIN—Elliott Davis Sherwin, April 22, 1925, son of Mrs. Ella T. Sherwin, brother of Ruth Sherwin Rupp of Long Beach, Cal., and William A. Sherwin. Funeral services at chapel, 2701 N. Clark-st., Sunday, April 26, at 1:30 p. m. Also services at Elgin, Ill., at 4 p. m., standard time. Interment Elgin, Ill.

SMITH—Norman James Smith, April 24, 1925, dearly beloved son of James W. and Mary, fond brother of Mrs. Mamie Bowe, John, Edna, and Jeannette Smith, beloved uncle of Hazel Merk, at his parents' residence, 62303 S. California-av. Funeral Monday, April 27, 9 a. m., to St. Rita church, where soleman high mass will be celebrated. Autos to Mount Olivet. For reservations call Lafayette 0067.

SPERLING—Joseph Sperling, age 67 years, dearly beloved husband of Emelia Sperling, nee Schmidt; father of Joseph, John, George Ernst, Arthur, Mrs. Martha Klein, Mrs. Annie Larson, and the late Mrs. Ethel M. Sayre. Funeral from late residence, 4851 Dakin-st., Wednesday, April 29, 1925, at 2 p. m. Burial at Montrose.

STOUT—Rev. Charles T. Stout at his residence, 228 South Grove-av., Oak Park, husband of Harriet M. Stout, father of Ruth G. and Mrs. Helen S. Rivet. Funeral from Grace Episcopal church, 924 Lake-st., Oak Park, Tuesday, April 28, at 10 a. m. Burial at Graceland. Friends please omit flowers.

STRICKLAND—Mary S. Strickland, widow of Dr. Charles O. Strickland, mother of Prof. C. C. Strickland of Gladstone, Mich., Funeral at Granville Avenue Methodist church, Monday at 2 p. m. Burial at Bloomington, Ill., on Monday.

SULLIVAN—Phillip O. Sullivan, beloved husband of Margaret, nee Harold, father of James J., and late Daniel P., native of Templeberry, County Tipperary, Ireland. Funeral from late residence, 6522 Cottage Grove-av., Tuesday, 9:30 a. m., to Holy Cross church. Autos to Mount Olivet. For information call Hyde Park 0063.

TEUBER—Mrs. Minna Teuber, nee Pleng, April 24, aged 71 years, beloved wife of the late Frank Teuber and devoted mother of Herman, Frank Jr., Bertha, William, Frieda,

O. W. RICHARDSON & CO

125 So. Wabash Ave. Just North of Adams



50 Years of Continuous Service to Chicago People

Royal Wilton Rugs

For Monday only we offer genuine Royal Wiltons at a price so low that people who are acquainted with rug values will be quick to take advantage of it. The taupe, rose and blue colorings are carefully blended into pleasing patterns. Every rug is perfect. $61.50

	9x12 ft.,		
4½x7½ ft.	$29.50 to $ 36.75	9x15 ft.	$122.00 to $131.00
6x9 ft.	51.50 to 64.50	11¼x12 ft.	110.00 to 129.50
8¼x10½ ft.	60.00 to 96.50	11¼x15 ft.	149.50 to 164.50
9x12 ft.	61.50 to 105.00	11¼x18 ft.	198.50 to 240.00

Finest Worsted Wilton Rugs

Rugs such as these have given worthy service for more than twenty years. It is because of a most fortunate purchase that we are able to offer this fine quality at such a low price. All patterns and colorings are most desirable. Every rug is perfect. $105

	9x12 ft.,		
4½x7½ ft.	$37.50 to $ 54.00	9x15 ft.	$172.50 to $215.00
6x9 ft.	69.50 to 97.50	11¼x12 ft.	184.00 to 215.00
8¼x10½ ft.	87.50 to 138.00	11¼x15 ft.	188.00 to 269.50
9x12 ft.	89.50 to 150.00	11¼x18 ft.	290.00

Proved Reasons for Trading at Richardson's

Because—for 50 years our policy has always been to represent correctly the character of our merchandise.

Because—the combined purchasing power of our wholesale and retail business always assures low prices.

Because—large stocks of high-grade furniture and floor coverings selected by our experts assure enduring qualities and lasting satisfaction.

Because—our Budget Plan of Selling enables you to purchase at cash prices and, if you desire, to include the investment in your monthly household Budget.

Shop around before you purchase and include Richardson's among the places you visit.



Richardson's Rug Store Is on the Ground Floor

Carpets

For fifty years Richardson's Carpets have given splendid satisfaction wherever used. That's because they are selected by experts. Our wholesale purchasing power assures lowest prices. All 27 in. wide.

Wilton Velvets—All popular plain colors. Per yd.	$3.00
Wiltons—Plain colors. Per yd.	$4.50
Wiltons—Figured patterns. Per yd.	$5.50

Linoleum

Fortunate purchases through our Wholesale Dept. from prominent manufacturers enable us to offer extraordinary values in genuine pattern Inlaid Linoleum—perfect goods—beautiful tile patterns. Per sq. yd., as low as $1.45

Linoleum will not bulge when laid by the Richardson-Method

Contract Service

Phone State 8860 for representative to call with samples of Linoleum and Carpets. Measures taken and estimates submitted without obligation to you.

Oriental Rugs

Our Oriental Rugs are priced on the same close basis as our Domestic Rugs. In this respect we believe our store is an exception.

Goravans

Special One Day Selling

For Monday only we offer our entire stock of 9x12 ft. Goravan Orientals at such a low price that we are sure many lovers of Orientals will take advantage of it. We urge you to come in Monday and inspect these examples of Oriental Weavings. Approximately 9x12 ft., $178

Mousul Orientals

In the most pleasing color combination and texture. One of these Rugs is sure to blend with your decorative plan. Each rug is most desirable. Average size 3½x6 ft.

$29.50 $39.50

Chenille Broadloom Carpeting

Specially Priced for Monday and Tuesday

Domestic Quality

An extra fine quality of Chenille Carpeting. Has luxurious, wool nap with heavy wool back. Ten beautiful plain colorings—Mole, Raisin, Gray, Dark Taupe, Rose Taupe, Tete de Negre, Mulberry, Blue, Reseda Green and Smoke. Woven without seams in 9, 10, 12, 15 and 18 ft. wide. Regular price $13.50. *Special for Monday and Tuesday*, sq. yd. $11.25

9x12 ft. Rug of above quality, $138.50

Imported Quality

One of the finest qualities of Broadloom Chenille we have ever imported from Czecho-Slovakia. The deep, closely woven wool nap is most lustrous and resilient to the tread. A superfine quality in the most decorative color tones, including Taupe, Tete de Negre, Rose Taupe and Blue. 9, 10½, 12 and 15 ft. wide, seamless. Regular price $15.25. *Special for Monday and Tuesday*, Sq. yd. $13.50

9x12 ft. Rug of above quality, $165

Broadloom Velvets

Recommended for long, satisfactory service. All popular plain colors, 9 and 12 ft. wide, Per sq. yd. $7.75

Seamless Velvet Rugs

Our large volume of sales last week on this seamless quality indicate that the exceptionally low price named was appreciated. Many new patterns have been added to the assortment. Every rug is perfect. 9x12 ft., $29.50

Axminster Rugs

Rugs of this quality are used in the bedrooms of America's leading hotels. A splendid variety of patterns and colorings from which to choose. 9x12 ft., $44

Office Rugs

In our first floor salesroom you will find an excellent selection of band bordered plain rugs in taupe and green colorings. Slight manufacturing defects do not impair the wear. 9x12 ft. 8¼x10½ ft., $37.50 $41.50

Chinese Rugs

Because we are importers of Chinese Rugs we buy at the lowest possible price, and in accordance with our policy each rug is marked very low. The patterns are most attractive. The colorings are exquisite.

About 9x12 ft. $242 $385

Chinese Rugs

The following is a partial list of other sizes. All priced very low considering the quality.

2x2 ft., Blue	$19.50
2x4 ft., Blue	27.50
3.2x5.7 ft., Taupe	57.50
10x13.6 ft., Rose	345.00
12x14.5 ft., Gold	398.00
10x14.5 ft., Gold	425.00
10.6x13.8 ft., Taupe	425.00
10.1x13.2 ft., Mulberry	450.00
10x14.4 ft., Rose	498.00
10.2x14.5 ft., Rose	525.00
10.11x15.3 ft., Taupe	595.00
10.10x16.4 ft., Taupe	640.00

Gate Leg Table

Solid Walnut or Solid Mahogany top, 35x48 in., with convenient Drawer. Unlike most Gateleg Tables at this price it has beautifully turned Stretchers as well as Legs. $19.50





Hanging Book Shelf

A convenient Book Shelf for the home, constructed of Select American Gumwood, beautifully finished in Walnut or Mahogany. Is 25 in. long and 25 in. high. Can be hung on the wall or used on a Library Table. $6.50

Occasional Table



Combination Walnut and Gumwood; size of top 26x26 in.; height 29 in. Exceptional value, $16.50

Odd Mohair Living Room Chairs



A group of Living Room Chairs left over from incomplete suites. Each one is very attractive and is covered all over in Genuine Mohair. Your Choice of Wing or Club Chair. The one illustrated at the right is an example of what you will find in this group. Specially priced to close out, $59

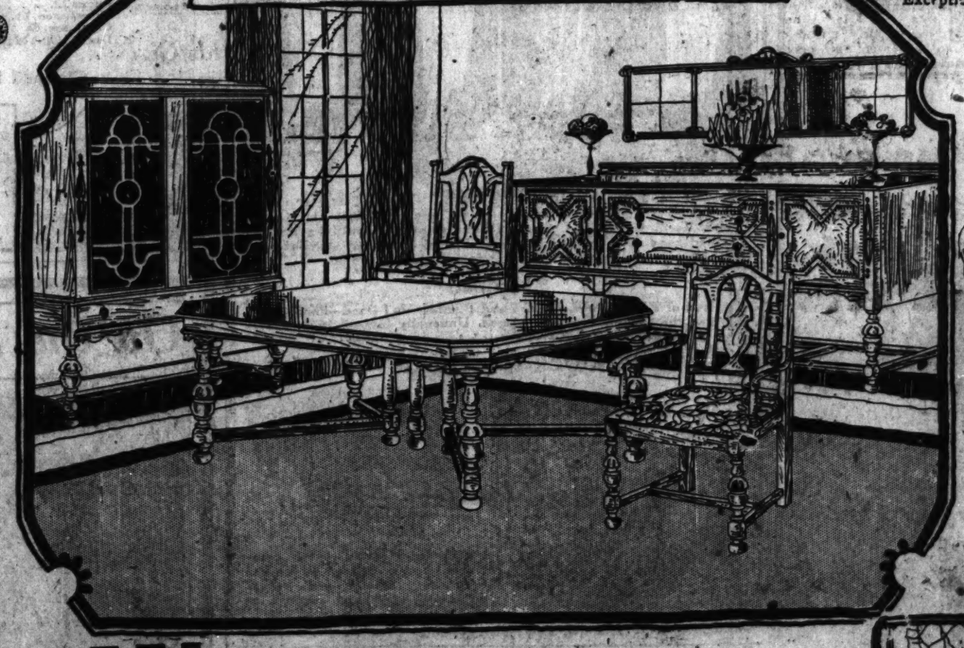


Solid Mahogany Living Room Group

Solid Mahogany frame, beautifully carved and studded with antique nails. Covered all over in Genuine Angora Mohair. Cushions are reversible with Handloom Tapestry on one side and Mohair on the other. Very finest construction with Moss, Cotton and Hair filling. The Pillows are $14.50 each. Davenport and Chair, 2 pieces, $425

Sold separately if desired.





Mr. Walter Murray

Our Decorative Advisor, Says:

Since the keynote of modern home furnishing is the saving of space, the new secretary-bookcase is of great value. It contains writing-desk space, two or three book shelves and a couple of drawers beneath the desk. In addition to other advantages, its height against the wall helps to create the variety of levels which is so necessary in the room. Too often our furniture is low and flat without high pieces to create an interesting outline. A ladder-back chair with a picture over it, on the right side of the secretary, and a bridge lamp on the left, will be effective in creating a furniture grouping that is practical and artistic.



Fine Quality Living Room Suite

This is a very unique suite which has been priced exceptionally low. It is expertly tailored all over in Genuine Mohair and has reversible cushions covered in fine Tapestry. Together with beauty and sound construction, these pieces have been designed for practical use in the home. Davenport and Chair, 2 pieces, $238

Pieces sold separately if desired.

Our entire Second Floor is devoted to the display of Living Room Furniture. Here may be found an endless array of overstuffed suites, high back Chairs, Occasional Chairs, Rockers, etc., at prices that will attract the most discriminating buyer. We invite you to come in and shop around.



Early American Bedroom Group, $98

A dainty Poster Bed suite in a two-tone Walnut finish, constructed of beautiful grain Walnut in combination with American Gumwood. An inexpensive group which will give a pleasing effect to any room. Chifforette has sliding trays behind doors. Vanity to match (not shown).

Chifforette $31.50 Dresser $41 Bed $25.50

10 Piece Dining Room Group

Italian Design, constructed of Walnut combined with select American Gumwood and finished in Antique Walnut. A finish that will not easily mar. The entire suite is of heavy construction and we consider it one of the best values we have ever offered at this price. The Table has the popular cut corner top, measuring 45x60 in., and it is noteworthy that it extends to 8 ft. instead of the usual 6 ft. extension. The Chairs are unusually attractive and the slip seats set down into the frame and are covered in figured Tapestry. Buffet, China Cabinet, and Server have Burl Walnut Fronts.

Table, at $79.00 Chairs, each, $15.50 Arm Chair, $23.50

Buffet, 72 in., $112 China, 45 in., $89 Server, 40 in., $48

Console Table

A wonderfully artistic Table in Mahogany and Gumwood with two-tone Mahogany finish. An attractive Table which can be used for either Console or Radio. 36 in. wide and 14 in. deep. You must see it to appreciate its effectiveness. $16.50





Sun Room Furniture

Exceptionally well constructed of Fibre, finished in a beautiful Gray shade. May be had in other finishes if desired. Full spring removable cushions over a spring foundation. Covers are in a durable, attractive Cretonne in a good selection of colorings. The main supporting strands of the fibre have a steel wire center, which adds durability.

Settee, 60 in. long, $29.50 Chair or Rocker, each, $13.50

FASCISTI ORGAN IN ROME ATTACKS TRIBUNE WRITER

Paper's False Charges Stir Diplomats.

BY GEORGE SELDES.

[Chicago Tribune Foreign News Service.]
[Copyright: 1925: By The Chicago Tribune.]

ROME, April 25. — The Fascist party's midday organ, "Impero," a notorious leader of a campaign to put through a new press gagging law which provides not only for suppressing offending newspapers, as at present, but for jail or deportation of the editors and the promulgation of rules which will end the liberty of the press entirely, today concludes a vicious attack upon foreign newspaper men as follows:

"A most interesting case is that of George Seldes. Who is he? Precisely, that big swine whom we have searched for many months, the correspondent of THE CHICAGO TRIBUNE. He is the man who sent the news of Premier Mussolini's death and also Cesare Rossi's memorandum, etc. We have learned his name actually from the Red press of America and we have found out that he telephoned false news of the Italian situation from the Swiss border. That is what we know. We leave the rest to the police authorities."

Accusation Is False.

This item has caused considerable commotion in diplomatic circles. The foreign press association has been asked to take action.

The "Impero's" item is entirely false and confused. Nobody ever reported Premier Mussolini's death.

The Rossi memorandum, which was telegraphed in January, before the present TRIBUNE correspondent arrived in Rome, first appeared in Paris newspapers.

Parliament Acts May 14.

Reports from the Swiss border were sent by a New York agency representative at the time of the complete press suppression of news in January.

The "Impero's" article is an example of how the campaign for the suppression of freedom of the press is being waged.

The chamber of deputies on May 14 will decide on the details of the law.

Maine Methodists Vote for Laity at Conference

Augusta, Me., April 25.—The Maine conference of the Methodist Episcopal church today approved, 94 to 21, the proposal that laymen be admitted as members of the annual conference.

GREAT HALL FOR AGRICULTURAL MART



This is the architect's sketch of the huge auditorium of the proposed American Agricultural mart, to be the largest building in the world. The main exposition arena will have a seating capacity of 25,000. Graham, Anderson, Probst & White are the architects.

CALLES PLEDGES PROTECTION FOR U. S. IN MEXICO

[Chicago Tribune Foreign News Service.]

Mexico City, April 25. — "President Calles is the right man for the right place," Ambassador Sheffield told American newspaper men here today. "From the satisfactory interview I had with him this week I am convinced that he is attempting conscientiously, fearlessly and energetically to carry out the program which he outlined at the beginning of his administration in December.

"He is a most satisfactory official to treat with because he knows his mind, makes decisions quickly, acts above board and says exactly what he means. One knows where he stands in dealing with Gen. Calles. He never keeps one waiting when delay is not necessary."

It is stated semi-officially that the ambassador discussed the general policy of the Mexican government toward foreigners, especially Americans, and Gen. Calles gave an assurance of protection for foreigners and foreign capital. The Mexican president promised to investigate the seizure of the Jalapa Light and Power company by the state of Vera Cruz.

ELECTROCUTED IN TANNING PLANT.

Alex Hazgal, 644 West 18th street, a coal passer, was electrocuted yesterday while connecting up electric light cords in the Armour & Fleeger Tanning company.

King, Tanned and Hearty, Greets Londoners Again

[Chicago Tribune Foreign News Service.]

LONDON, April 25. — Bronzed and appearing in the best of health, King George and Queen Mary arrived home today after a five weeks' cruise on the Mediterranean. Only members of the royal family were allowed on the platform at Victoria station to welcome them, but the rulers received an enthusiastic greeting from the crowds along the route to Buckingham palace.

TWO DAY OFFER—



Brand New Saxophone Outfits at New Low Prices

Brand new, complete in case with all accessories. Positively only 2 days at these clearance prices. Learn to play this popular instrument now.

C Melody Saxophone Outfit $99.50
E Flat Alto Saxophone Outfit $94.50
B Flat Tenor Saxophone Outfit $109.50
B Flat Soprano Saxophone Outfit $89.50

FREE Lessons During Sale

Brand New $2 A Week

Phone Wabash 5072

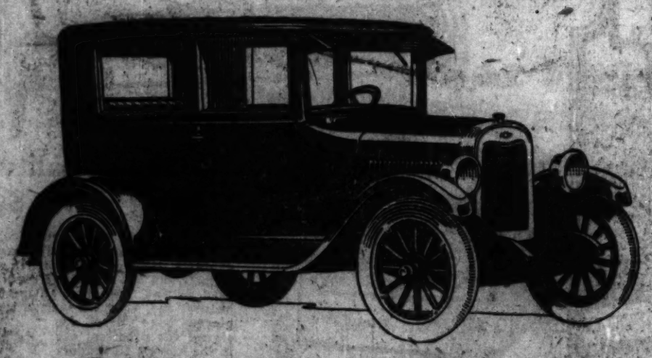
CONN CHICAGO CO.
62 E. VAN BUREN

Open Evenings by Appointment.

QUALITY AT LOW COST

CHEVROLET

for Economical Transportation



The New Coach

$274.

DOWN

BALANCE in 12 Monthly Payments

This price includes Fire and Theft Insurance, Interest and Approved Wheel-lock

THERE'S AN AUTHORIZED DEALER

Near You to Serve You

The Sedan	The Coupe	The Touring	The Roadster
$298 Down	$267 Down	$198 Down	$198 Down

BALANCE IN 12 MONTHLY PAYMENTS

For STOUT WOMEN

If Your Practice Is Economy—Shop in Our Basement—Tomorrow

Lane Bryant Basement

N.E. Cor. WASHINGTON ST 101 N. WABASH Ave.

SALE!

COATS—DRESSES

$25 and $29.50 Values

AT $16.50



Georgette Crepe, hand drawn, 16.50

Sizes 38 to 56

Worth Much More

Real Money Saving Values



Flat Crepe, emb. trim., 16.50



Poiret Twill, stitch trim. 16.50 — Flat Crepe, Emb. trim. 16.50 — Poiret Twill, Flat floral trim., 16.50 — Georgette Crepe, 16.50

The Dresses

Fashioned of such lovely materials as Crepe de Chine, Flat Crepe, Poiret Twill, Georgette Crepe and Satin Canton—beautifully beaded, braided hand drawn and hand embroidered trimmed. Available in all spring's newest shades. Exceptionally low at 16.50.

The Coats

Tailored of Poiret Twill, Polaire and Flannel—full lined—handsomely braided, button and stitch trimmed. Unusually low at 16.50.

Stylish Shoes for Stout Women

Sizes to 11— Widths to EEE

$5



Others $6 to $8.50

Patent satin, or black suede, $6.50

Patent, dull kid or blucher, $6.50

Lane Bryant provides stylish, comfortable, perfect-fitting, all-leather low shoes, oxfords and pumps with proper sustaining support, at the modest price of only $5.

Dr. Byron Schindler Supervises Fittings Free on Request

Men's All-Wool Suits

$13.95 at the Wholesale Plant

An accumulation of several hundred high-grade, stylish men's all-wool Suits—canceled Easter orders on which deposits have been paid—will be disposed of below actual cost of goods and making no restrictions.

539 All-Wool Suits, $35 Values, now $13.95
849 All-Wool Suits, $40 Values, now $18.95
319 Overcoats, $40 Values, now $18.75
495 All-Wool Suits, $50 Values, now $24.95

Come Direct to Our Big Wholesale Plant

W. D. Smith & Co.

Wholesale Tailors 832-836 W. Jackson Blvd. Est. 1885
1 Block West of Halsted. Open Wednesday and Saturday Evenings

Last Minute Moving Offer



Don't move your Piano —moving is expensive—

We'll sell it for you and give you a CREDIT Voucher.

IF YOU are moving this spring, let us save you the expense and trouble of moving your old Piano. We'll take it off your hands and give you a Credit Voucher for its full, fair valuation.

Then after you are settled in your new home come to our music rooms and select a beautiful new Grand, Player or Upright Piano. Here you will find the celebrated Mason & Hamlin, the artistic Conover and the famous Ampico. Our assortment of high grade Grand Pianos is the largest and most complete in the city—over sixty different styles and finishes, ranging in price from $485 upward.

Your Credit Voucher will serve as an initial payment, the balance can be paid on terms as low as $10 a month.

Baby Grand Specials for This Week

$485 A new Baby Grand for the small home or apartment. Its graceful lines and lustrous finish will make as strong an appeal as its rich, true tone. Used Kimball Grand $395

$625 The Premier Baby Grand is the product of the largest factory in the world manufacturing Grand Pianos exclusively. It is not a stencil Piano. One slightly used $565

$995 The artistic Conover Grand, more moderately priced than any other really great Piano of today, is famous as an instrument of exceedingly warm and mellow tone. Detmer Grand rebuilt $795

CABLE Piano Company

Cable Corner Wabash and Jackson

Suburban Stores: 11361 South Michigan Ave. and 8848 Commercial Ave.

Factory Branches:
Aurora, Ill. . . . 44 Fox St. — Elgin, Ill. . . . 167 Chicago St. — Kankakee, Ill., 145 S. Schuyler St.
Bloomington, Ill., 43 N. Main St. — Glen Ellyn, Ill. . . . 429 Main St. — Ottawa, Ill. . . . 220 W. Main St.
Champaign, Ill. . . . 41 Main St. — Joliet, Ill. . . . 215 N. Ottawa St. — Rockford, Ind. . . . 151 State St.
Danville, Ill., 119 N. Vermilion St. — Beloit, Wis., 503 E. Grand Ave.

Clip and Mail This Coupon!

CABLE PIANO CO., Chicago
Send catalogs checked, together with details of your free moving plan.
☐ Upright Pianos ☐ Grand Pianos ☐ Player Pianos
☐ Ampico Re-creating Player ☐ Radio ☐ Victrola ☐ Brunswick
Name _____
Address _____

On the North Shore!



FOR SALE

By Owner

A wonderful estate, comprising two acres of rolling wooded lawns—and this fine Dutch Colonial residence having 12 rooms, baths, hot-water heat and stone basement. All rooms large and sunny. Ready for occupancy NOW.

Property is strategically located in beautiful restricted North Shore section . . . near two rapid transportation lines, schools, churches, shopping center, golf courses and a concrete motor highway, one of the main north gateways of Chicago. The ideal place to live and prosper by steadily increasing land values.

$5500 DOWN—BALANCE EASY TERMS

Title Guaranteed by Chicago Title & Trust Co.

MAIL COUPON NOW!

ADDRESS E T 243, TRIBUNE
With no obligation on my part, send me full details of your North Shore Residence and easy terms.

Name .....

Address .....

Would You Sell YOUR EYES $6.50?



I Can Protect Them for This Amount!

FORESIGHT means MORE SIGHT. I will tell you if you need glasses—and I'll be as frankly advise you if you don't. My thorough examination and scientific method of fitting are your protection. High quality lenses, for reading or distance, and your choice of four of the latest style frames (a positive $12.50 value) complete, for..... $6.50

If you don't need glasses I'll tell you so

FREE! Beyond Aluminum Case with every pair of glasses fitted during the same two days

DR. A. M. GREFENSON Optometrist

Hours 9 to 5:30 — Evenings 7 to 9

On the Ground Floor 102 W. Randolph St. Elevator on Clark

Brick Bungalows

5 Rooms

For a Short Time Only

Small cash payment, balance monthly. Convenient transportation. Modern conveniences. Beautiful interiors, charmingly arranged. Heating equipment complete. Ready to move into. Will take vacant lots as payment.

Lake Construction Works

5720 S. Robey St.—Rep. 6200

Open Evenings and Sunday

SUBSCRIBE FOR THE TRIBUNE

Advertise in The Tribune

OPEN EVERY MONDAY, WEDNESDAY and SATURDAY EVENING UNTIL 10 O'CLOCK

Chinese Oriental Rugs 4th Floor



OPEN EVERY MONDAY, WEDNESDAY and SATURDAY EVENING UNTIL 10 O'CLOCK

John M. Smyth Company

Established 1867
JOHN M. SMYTH, JR., President

Madison East of Halsted
MANUFACTURERS—RETAILERS—IMPORTERS
THOS. A. SMYTH, Vice-President

OPEN EVERY MONDAY, WEDNESDAY and SATURDAY EVENING UNTIL 10 O'CLOCK.

Chinese Oriental Rugs 4th Floor

58 Years of Good Furniture



THREE PIECE BEDROOM GROUP
Louis XVI. Period
$223.00

The construction is of Walnut, in combination with Gumwood, finished in a soft Antique Walnut and relieved by decorative panels. The pieces may be purchased separately at the following prices:

Dresser, 46 inches wide, Mirror 30x34 inches..$79.50
Bedstead, full or twin sizes..... 69.00
Chifforette 74.50

ROSE ARBOR
$37.50

This unfinished Oregon Fir latticed Arch serves as an entrance to a Garden or as an Arbor. The dimensions are 3 feet deep, 4 feet wide, and has a height of 7 feet.

GARDEN BENCH
$21.50

Made of Oregon Fir and measuring 4 feet in length. It is offered unfinished, for the convenience of those desiring to apply their own color combinations.

MIRROR

Three part—finished in silver. Size 45x16 inches, $8.

TABLE LAMP
$24.50

Metal Base, finished in Gold Leaf combined with tailored shade of Champagne colored Georgette trimmed in Galoon.

NOTICE
OUR NEW BABY SHOP

The assembly of Baby furnishings on our First Floor facilitates the shopping for Mothers whose time is usually so precious.

On First Floor for convenience; Low Prices for economy; Quality for comfort.

GATE LEG TABLE
$16.75

Solid Mahogany Top supported by eight well turned, sturdy Gumwood legs and stretchers; equipped with 15 inch utility drawer and finished in a rich Brown Mahogany.

GENUINE WALNUT DINING ROOM GROUP
Eight pieces $196.00

Constructed of Genuine Walnut throughout with Solid Walnut Chairs, covered in Tapestry of a conventional design. The lines are of Italian influence with fluted legs. Priced individually as follows:

Table, 44x60 inches, 8-ft. extension..... $52.00
Chairs 13.00
Arm Chair 16.00
Buffet, 66 inches wide..... 63.00
Buffet, 72 inches wide..... 73.00
China Cabinet 49.00
Server 33.50

HICKORY CHAIR
$3.95

This comfortable, sturdy Chair will find an appropriate setting in the garden or on the porch.

GENUINE REED STROLLER
$7.95

A choice of Blue or Cafe au Lait finishes. Wire wheels, rubber tired.

JUNIOR LAMP
$37.00

Metal standard, rope effect, finished in powdered Gold. Shade of Georgette, edged with Ruching; pull cords and finials.

"Smyth Upholstery" Soft and Strong

LIVING ROOM GROUP
MADE IN OUR OWN SHOPS

The Birch frame, finished Mahogany, is in the popular Kidney Shape and the Covering, all over, backs and sides included, is of Mohair with reversible Mauve edged cushions—the one side of Silk and Wool Brocatelle—the other of Mohair. SMYTH UPHOLSTERY IS SOFT AND STRONG!

Davenport.....$179.00 Arm Chair.....$106.00
Bench (not shown).....$37.50

Truth in Advertising

THIS IS A BIG STORE BECAUSE IT IS A GOOD STORE

Ample Parking Space

THIS SETTLES THE QU
OF AN OIL BURNER

SOONER OR LATER someone was bound to perfect an oil burner. When you read this you will realize that it was done six years ago. You can judge for yourself.

Everyone agrees that oil heating would be ideal, if oil burners were correctly built. And now that one has proved itself for six winters—no one will deliberately choose the old-fashioned methods.

We did not begin building an oil burner because others were being built. But because none we knew of followed the four laws of oil combustion.

More than 20,000 satisfied users

Inventions of such great importance are not perfected in a week, a month or a year. They must develop. But your basement should not be used as a laboratory.

Before we offered the first Oil-O-Matic to the public we learned how to burn oil in our factory. Not one Oil-O-Matic was installed in anyone's home until we proved it was right. It cost us $250,000.

The fact that every one of the twenty-odd thousand Oil-O-Matic users is more than satisfied is evidence that the public was not asked to pay for our developments.

All that folks ask now is an oil burner that is past the experimental stage—*a finished product.* One that requires no attention. That can be depended upon to give a service never approximated by coal. That completely divorces the heating problem from the owner's mind. Such an oil burner awaits your inspection.

These facts are vital

A complete description of the Oil-O-Matic could easily be written here and every statement be true. But it would sound incredible.

Only seeing it and talking with owners will ever convince you. So look for these things:

Open the door of the furnace and you will see no part of the burner inside. There's nothing to burn out or replace.

We use no hot plates because, according to the first law of oil combustion, oil must be atomized. Our burner assembly is entirely outside the firebox because the second law says oil must burn before it touches anything. There's no manual control of dampers because the amount of air supplied must be exact. We line the firebox with brick because reflected heat assures better combustion.

Oil-O-Matic is listed as standard by the Underwriters' Laboratories to burn *fuel oil* (as low as 28 degrees Baumé), gas oil, distillates or kerosene.

The most economical operation may be had by using the first two mentioned grades of oil.

This allows you a greater range of fuels than any other automatic oil burner.

Super Safety Control

But the crowning feature of Oil-O-Matic is the exclusive Williams Thermal Safety Control. It's all but human. Everything about your installation must work right or nothing can work. Not a drop of oil can flow. Ignition is shut off. The motor stops.

It costs us $150,000 a year more for our motors than some engineers say is necessary. A lighter motor would stand up, they say, on 99% of installations. We spend this extra amount to safeguard the remaining 1%.

It is unfair to yourself to think of all oil burners as coming from the same mold. Some burners have done remarkably well considering the handicaps of unsound principles. Others have been fairly successful because oil produces heat no matter how poorly burned. You have but to see the Oil-O-Matic or to talk with those who have been buying it for six years, to realize how great is the difference.

Every Installation Guaranteed

It will interest you that this oil burner that has finally solved the problem. Oil-O-Matic is sold and serviced by trained heating men in about 800 cities. Many of them are graduates of the Williams Institute of Heat Research. They have experienced facilities, organization and financial responsibility. They guarantee every installation thereafter. They are backed by the largest producer of automatic oil burners in the world.

Look up the authorized dealer in your community. See for yourself how perfectly Oil-O-Matic will heat your home. Let him examine your heating system and give you an estimate of the cost of guaranteed heating service. You may pay for it as you enjoy it, if you prefer.

Send the coupon for a copy of "New Facts About Oil Heating" just off the press. After you read you will never be content with any other method of heating your home.

Chicago Office—THE OIL-O-MATIC COMPANY—187 North Michigan Avenue
After May 1st these new Show Rooms will be the largest and finest in Chicago.

New Facts About Oil Heating

Here's the book that throws new light on the whole subject. Explains interestingly with illustrations how this perfected way of heating relieves you of all care and thought of the furnace. Shows diagrams for ideal arrangement of basement space. Beautiful library edition printed in colors.



This coupon brings the book free!

Williams Oil-O-Matic Heating Corp.
Bloomington, Ill.

C.T.-4-25

Send me FREE and POSTPAID your library edition of "New Facts About Oil Heating" and special basement plans for new homes.

Name .....

Address .....

.....

Our heating plant is ☐ Steam ☐ Hot Water ☐ Hot Air

Ink blows on this kind of paper—please write your name plainly with a pencil

WILLIAMS OIL-O-MATIC HEATING

You can prove this is the right way to heat with oil

Torn bits of paper light and burn easily.
Law No. 1—Oil Must Be Broken Up.



Held this way, the flame of a match is clean and does not smoke.
Law No. 2—Oil Must Burn in Mid-Air.





makes it big buildings.
—Oil Burns ected Heat.



A match held in... a pin will burn...
Law No. 3—Oil... Mixed With...

E QUESTION

NER

o matter how poor
ut to see the Oil-O
hose who have b
ears, to realize how
the difference.

*Every
Gua*

will interest you t
oil burner that
as finally solved th
Oil-O-Matic
sold and serviced
heating men
n about 800 cities. M
em are graduates
f the Williams Ins
Heat Research.
They have experien
ce, organization
nd financial respon
They guarantee
very installation the
They are backed
y the largest produc
matic oil burners
n the world.

Look up the author
er in your com-
nunity. See for you
w perfectly Oil-
O-Matic will heat y
e. Let him ex-
mine your heating
nd give you an
estimate of the co
aranteed heating
ervice. You may p
as you enjoy it,
f you prefer.

Send the coupon
copy of "New
Facts About Oil H
t off the press.
After you read yo
ver be content
with any other meth
ing your home.

Avenue

ith oil

*Re
ho
ig buildings.*
Oil Burns
ted Heat.



A match held in the air on a pin will burn completely.
Law No. 3—Oil Must Be Mixed With Air.

"The only time we ever look at our Oil-O-Matic is when we have guests. It is a source of amazement to all that so simple a device can so completely relieve us of all thought and care of the furnace."





Installed and guaranteed by these Mid-west dealers

CHICAGO

Automatic Company, 734 S. Michigan Ave.
Beverly Hills
Economy Oil-O-Matic Sales Co., 11333 Michigan Ave.
Fred H. Miller Oil-O-Matic Co., 1533 E. 75th St.
Paul Jahnsen & Son, 3423 Lake Park Ave.
Southwest
Wood Gilmore, 1817 W. 63rd St.
South Side
Sunderman Pflg. & Htg. Shop, 1909 Irving Park
Sunderman Pflg. & Htg. Shop, 5149 N. Clark St.
North Shore
Chris Hansen, 4903 Fullerton Ave.
Hansen Heating Co., 2907 N. Kedzie Ave.
Lawrence Oil-O-Matic Co., 3413 Higgins Ave.
Steve Hansen, 3927 Irving Park Boul.
Thom Heating Co., 3749 W. Division St.
West Side
Central Coal Co., 222 So. Crawford Ave.
Wm. Rode Oil-O-Matic Co., 5141 W. Madison St.

CHICAGO SUBURBS

Berwyn, Suburban Oil-O-Matic Co., 6746 Windsor
Blue Island, Blue Island Oil-O-Matic Co., 434 Western
Cicero, Cicero Oil-O-Matic Co., 1410 Austin
Evanston, W. F. Hillman, 1134 N. Fork
Evanston, Oil-O-Matic Co., 1317 Dempster
Evanston, Dyer Bros., 548 Oakton Ave.
Harvey, C. F. Kay Estate
Maywood, Glen Brunner, Park 9
Maywood, Thom Heating Co., 1306 20th Ave.
Oak Park, W. E. Wilson Co., 1730 Southern Rd.
Oak Park, Wm. J. Lenz, 1037 S. Prospect
Park Ridge

ILLINOIS

Abingdon, Chas. Von Winkle
Aledo, Aledo Pflg. & Htg. Co.
Alton, Alton Pflg. & Htg. Co.
Anna, Oil-O-Matic Oil Burner Co.
Auburn, Geo. H. Miller Hdwe. Co.
Aurora, W. J. Bell & Co., 153 Main St.
Aurora, Arnold R. Sass
Aurora, Chas. A. V. Harmsworth
Belvidere, Oil-O-Matic Htg. Co.
Bloomington, Oil-O-Matic Htg. Co.
Bloomington, Pflg. & Htg. Co.
Bloomington, Spencer & Hamrick
Bloomington, R. E. Harrah
Canton, Lee Gas Appliance Co.
Carlinville, Carlinville Heating Co., 114 E. Elm St.
Carlinville, Louis Weil

Carlock, Arthur Stutzman
Carrollton, F. K. Simonds
Carthage, Kelly Oil-O-Matic Htg. Co.
Casey, H. E. Rose
Centralia, Warren Htg. & Pflg. Co.
Champaign, Pflg. Sales Co., Lincoln Bldg.
Champaign, F. P. Cottingham
Charleston, Porch & Porch
Chenoa, L. J. Schuller & Son
Collinsville, Wm. Bilger
Chrisman, Ernest R. Lantz & Son
Clinton, Herman Hunt
Clinton, Chas. W. Hamrick
Danville, Danville Pflg. & Htg. Co.
Danville, Oil-O-Matic Sales Co., 141 W. Main
Decatur, Oil Burner Sales Co., 141 W. Main
De Kalb, John Dunn & Son
Delavan, C. E. Stansbush
Dixon, Crosswell Electric Shop
Du Quoin, R. A. Hillman
Dwight, H. M. Schuster
Dwight, Hall Pflg. Co.
East Moline, J. J. Sweet Co.
East St. Louis, Church-Everett Sales Co.
Edwardsville
Elizabethtown, Oil-O-Matic
Elmhurst, Bell and White
Elgin, Oil-O-Matic Heating Co., 20 E. Chicago St.
Elgin, Elgin Pflg. & Htg. Co.
Evanston, J. L. Wood
Evanston, Evanston Pflg. Shop
Fairbury, Fairbury Heating Co.
Farmer City, C. A. Lutes & Son
Farmington, Oil-O-Matic Shop
Forrest, Forrest Electric Shop
Fulton, Fulton Pflg. & Htg. Co., 8 Ranch Co.
Galva, Hallberg Bros.
Galesburg, Oil-O-Matic Sales Co., 235 E. Main
Geneseo, Geo. Sly Hardware Co.
Gibson City, C. G. Gates
Gilman, C. F. Thomas
Glen Ellyn, Oil-O-Matic Htg. & Pflg. Co.
Granite City, Oil-O-Matic Htg. & Pflg. Co.
Greenville, Greenville Heating Company
Hebron, Oil-O-Matic Htg. & Pflg. Co.
Hillsboro, Oil-O-Matic Htg. & Pflg. Co.
Hoopeston, Oil-O-Matic Sales Co., 241 E. Main St.
Jacksonville, Jacksonville Heating Co.
Jerseyville, Jerseyville Pflg. & Htg. Co.
Joliet, Lane Bros., 1311 Court St.
Joliet, Joliet Pflg. & Htg. Co., 1311 Court St.
Kankakee, Arthur Stutzman
Kankakee, A. C. Taylor & Son Co.
Kewanee, R. E. Richardson
Kewanee, Kewanee Pflg. & Htg. Co.
La Salle, Barbour & Baker, 602 2nd St.
Lawrenceville, Lawrenceville Heating Co.
Litchfield, Litchfield Pflg. & Htg. Co.
Lockport, L. J. Bell Hardware Co.
Macomb, Macomb Pflg. & Htg. Co., 116 E. State St.
Macomb, Geo. Price
Mattoon, Mattoon Oil-O-Matic Co.
Mendota, F. C. Leuthen
Metropolis, Gerber Radio Elec. Co.
Milford, Grant Hamer
Moline, Hoover Bros.
Monmouth, Roy J. Hindert
Monticello, Oil-O-Matic Heating Co.
Morris, Ben Lyon
Morrison, Wm. F. Todt
Morton, A. Odell & Son
Mt. Carmel, D. H. Fisher
Mt. Carmel, Carmel Pflg. & Htg. Co.
Mt. Sterling, Earl E. Hildreth
Mt. Vernon, E. F. Wirth
Mt. Vernon, E. Gregory Co.
Murphysboro, Home Appliance Store
Murphysboro, C. Hindsmith
Nashville, Nashville Pflg. Co.
Newton, Newton Pflg. & Htg. Co.
Normal, Normal Heating & Pflg. Co.
Normal, Oil-O-Matic Heating Co.
Oakland, F. M. Hackman
Oakland, A. O. Wilson & Co.
Olney, Olney Hdwe. & Imp. Co.
Olney, Olney Pflg. & Htg. Co.
Ottawa, Ottawa Pflg. & Htg. Co.
Pana, Pana Pflg. & Htg. Co.
Paris, Paris Pflg. & Htg. Co.
Pekin, Pekin Pflg. & Htg. Co.
Peoria, Domestic Electric Appliance Co.
Peoria, Peoria Pflg. & Htg. Co.
Peoria, H. F. Pratt
Peoria, Peoria Pflg. & Htg. Co.
Peru, F. J. Bradley
Peru, Peru & Davis Electric Shop
Peru, Peru Pflg. & Htg. Co.
Pinckneyville, Pinckneyville Pflg. & Htg. Co.
Pittsfield, Pittsfield Pflg. & Htg. Co.
Princeton, Princeton Pflg. & Htg. Co.
Quincy, Quincy Pflg. & Htg. Co., 308 N. Church
Quincy, Quincy Pflg. & Htg. Co.
Rantoul, Rantoul Pflg. & Htg. Co.
Rantoul, Rantoul Pflg. & Htg. Co.
Rantoul, Rantoul

WAR VETERAN, 26, FLEES BARRAGES OF BRIDE OF 60

Flatirons, Pokers, Too, Hard to Dodge.

A wife of 60 may try to discipline her husband in his early 20s with flatirons, knives, and stove pokers, but it doesn't appeal to Louis F. Sipley, 26, living at 65 West Maple street. Sipley told the story yesterday to Superior Judge Joseph Sabath and won a divorce from Mrs. June M. Sipley, 60, a wealthy Canadian woman.

Fresh from three years of France and the war, Sipley at 18 met and fell in love with the sympathetic spinster, then 54, it was said at the hearing.

"Looked to Be 45."

"She looked to be about 45," Sipley testified, and he told how, after a month's acquaintance, he married her on March 4, 1919, in Canada.

Sipley treated her kindly, he asserted in reply to questions of his attorney, Harry J. Busch. But Mrs. Sipley exhibited a "terrible temper," Judge Sabath was told. The first of such exhibitions was on the Fourth of July, 1923, Sipley testified.

"We had a party at the house," he related, "and a discussion arose as to how we should distribute our guests when the time came to take them home in the automobiles. I had a coupe and suggested taking two extra passengers. Mrs. Sipley became angered and threw a flat iron at me. It hit and it hurt."

Tells of Attacks.

Not long after, the young husband testified, his wife attacked him with a knife, ripping open his coat and tearing his skin. But they continued to live together in spite of their differences, Mrs. Sipley, according to Attorney Busch conducting herself more in the manner of a mother than of a wife.

Then came Christmas day of that same year and Sipley suggested asking a few friends in to enjoy the holiday with them. Thereupon, the husband testified, Mrs. Sipley became enraged, caught up a stove poker and threatened to beat him.

"I ran out of the house and never since have lived with her," Sipley concluded.

Wife Still in Canada.

Mrs. Jennie Peterson, a witness, testified that Mrs. Sipley "was old enough to be Sipley's grandmother."

Unless she has seen the publications in which notice of the suit was given, Mrs. Sipley still is cherishing her romance up in Canada.

T. H. Walsh, Actor, Drops Dead in N. Y. Apartment

New York, April 25.—Thomas H. Walsh, 62 years old, leading man in "Hell's Bells," a Broadway production, dropped dead in his apartment here today. He appeared in the show last night, although he had been in ill health from heart trouble for some time.

Municipal Ownership Pays 250 Per Cent in 30 Days

New York, April 25.—[United Press.]—Thirty days ago New York City paid $30 for a pig and put it in the Central Park menagerie. Ten days ago an attaché of the zoo discovered that New York owned eleven pigs. All but the original have been sold for $5 each.

ZION
NATIONAL PARK
Bryce Canyon
Cedar Breaks

SEE this new wonderland of color in Southern Utah. Nothing like it on earth. Few have been there—the trip was too hard. But now you can see it in perfect comfort via Union Pacific—sleeping cars, motor tours over good roads, good living accommodations. Low Summer fares. Personally escorted all-expense tours. Side trip to Kaibab Forest and North Rim Grand Canyon.

Send for Free Book
Illustrated in natural colors. It will help you plan the most satisfying vacation of your life. Write

Geo. E. Lommer, General Agent
1421 Garland Bldg., 16 N. Washington St.
Chicago Phone Randolph 0161

Union Pacific

STEARNS'
Electric Paste
Kills Rats, Mice, Cockroaches, Waterbugs, Ants, Etc.
The greatest known food destroyers and disease carriers. After eating it they run for water and finish six to six outside.
25c and $1.50—At all dealers
MONEY BACK IF IT FAILS

'EAT AND GET WELL'
Never was a title more fitting to any subject than this title to
DIABETES
There are no "ifs" or "ands" about what you should eat and what you should not eat. You eat what you need. This book will be sent FREE to any sufferer of diabetes. Write M. Richards, Dept. 49, 220 West 42d Street, New York.

WINS FREEDOM



[TRIBUNE Photo.]

Louis Sipley of 65 West Maple street was granted a divorce yesterday by Judge Joseph Sabath. He is 26, she is 60 years old, the petition recited.

Oak Parkers Victims of Robber with Fishing Pole

The "pole robber," who uses open windows to gain entry for his fishing operations, has caused Oak Park police to warn residents to keep their windows closed. Property valued at $150 has been stolen there in three pole robberies. The victims were C. R. Sinclair, 626 Belforte avenue; A. V. Schuff, 631 Forest avenue, and W. J. Forthward, 1119 Ontario street.

BOY AT PLAY FALLS OFF PIER AND IS DROWNED

Michael Butler, 13 years old, 5310 West 46th street, was drowned in the lake yesterday when he fell into the water off the pier leading out from the property of the Chicago Beach hotel. The lad had been fishing with George Coates of 44th place; Raymond Dodge 516 West 46th street, and Kenneth Wheeler, 454 West 46th place.

According to the story told the Hyde Park police by these boys, they had all gone fishing early in the forenoon. But the fish didn't bite very well, the boys said, and after some hours of trying they grew discouraged and decided to go home.

They started far out on the long pier to play and run and shout and chase one another. Suddenly Michael veered close to the edge, swayed there for a moment, and then fell into the water.

Late in the afternoon the police were still dragging for the body.

HEART DISEASE BLAMED FOR DEATH.

Jacob Kubiak, 62 years old, 4010 West 30th place, Cicero, was found dead, supposedly of heart disease, in his home yesterday.

WANTED
An Advertising Agency Sales Executive

One of the old established agencies, doing a business of several millions each year, is seeking a man to take charge of its sales direction. The man wanted must have had agency experience, he will not be too young, and will have thoroughly demonstrated his ability to get business himself as well as his capacity to work with high caliber associates without friction. The man we seek may now be located in Chicago or elsewhere, he may be employed where future opportunities seem limited or he may be the principal in a smaller agency. To the right man we offer unlimited opportunity and a permanent association. Please write fully. Your letter will be held absolutely confidential or if you prefer to open negotiations through a third party, that method will be satisfactory. Our own people have been informed of this advertisement.

ADDRESS
Y P 413, Tribune

Tax Exemption to Reward Oil Finders in Mexico

[Chicago Tribune Foreign News Service.]

Mexico City, April 25.—There is oil at the gates of Mexico City, the Mexican government believes. To encourage well drilling in the valley of Mexico, President Calles today issued a decree granting exemption from rent and oil tax to the first three concessionaries finding paying wells in the valley. The presidential decree predicts industrial development in the valley of Mexico on a scale hitherto unknown in Mexico. Progressive royalties are promised to other successful seekers of oil in the valley.

Leschin
Continuing
ANNUAL SALE
Frocks
$75
Values $110 to $195

Successful beyond all expectations was the first day of this event. Consequently we have been compelled to take from reserve stock, models never intended for this sale—making today's selections even choicer and the values more phenomenal than those of yesterday in this—

OUR GREATEST SALE

LESCHIN—318 MICHIGAN, SO.



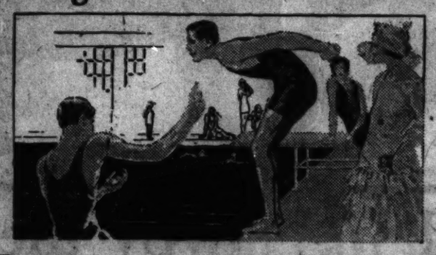
Sovereign Service . . .
Sovereign Distinction
with Suites . . . from $150 per month up!

To live at Hotel Sovereign lends distinction . . . for its name as one of the really great hotels is international.

Hotel Sovereign accommodations have set a new standard . . . are a revelation in inexpensive . . . luxurious . . . care-free . . . ideal living.

Only desirable guests are welcome here, and that welcome is evidenced in a forethought of service . . . a quiet, unobtrusive, dignified service . . . such as one asks to be accorded in one's own home.

A Swimming Pool . . . and other attractions



Free to our resident guests . . . a 60-foot, crystal clear, white tiled swimming pool. Here, too, are beauty parlors . . . Turkish baths . . . barber shop. The Sovereign restaurant . . . one of the famous dining places of America . . . offers the finest cuisine . . . an excellent table d'hote evenings at $1.50 and $2.50 per person. Daily luncheon $1.00 per person . . . club breakfasts 50c, 65c and 85c. And always a choice a la carte menu. Private dining rooms for private functions.

Rates are astonishingly low!

Hotel Sovereign has only large . . . big-windowed . . . outside rooms . . . furnished in genteel taste with the best that the studios offer. Every modern convenience . . . private bath and shower . . . running ice water.

And mind you . . . single rooms as low as $80 per month . . . suites of one, two or three bedrooms with a living room (with or without private dining room and private kitchen), with two-room suites as low as $150 per month. These surprisingly low rates are made possible by continued occupancy. Sovereign rooms and apartments are always nearly 100% occupied.

Visit Hotel Sovereign today! Know the different "hotel" living which awaits you . . . here . . . and here only.

For a stay of a day . . . or your home for the year, The Sovereign offers more than any other hotel.

Hotel Sovereign
Under the Direction of Mr. Albert

6200 Kenmore Ave. North

Phone: Sheldrake 1600

See
The South Side's New Suburb—
Beautiful
Flossmoor Park
AT FLOSSMOOR



AN actuality—not a dream of the future. Hundreds of thousands of dollars already spent on development and landscaping. Elaborate plans for further beautifying and to provide every modern comfort and luxury. Right in the heart of the golfer's paradise. Fine country clubs on three sides. More nearby. From every angle of consideration, this is the most desirable suburb now available for home builders of taste and discrimination. Many beautiful homes completed. Many others building. All improvements and utilities in and paid for. Streets, walks, sewers, water, gas, electricity, street lights, tree planting, etc. Right on the Illinois Central, with express service to loop. Soon to be electrified. Prices reasonable. Terms easy. Investigate without delay. Come out and see for yourself.

The Illinois Central will have the finest suburban service west of New York

Motor Out the Dixie Highway or Western Avenue—

You will be astounded at this wonderful development and the beautiful surroundings. If you prefer to come by train, take any Illinois Central Matteson suburban train to Flossmoor—then walk two blocks east to our local office.



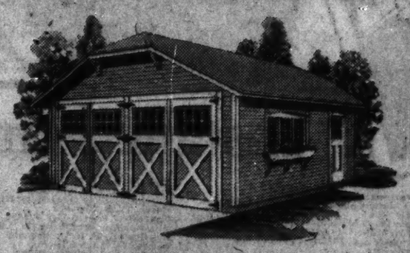
Send for Illustrated Literature

SOUTH SHORE INVESTMENT COMPANY
Telephone South Shore 8173
2547 East 75th Street, Chicago, Illinois
Local Office on Property

BILTRITE
Quality GARAGES



50 Distinct Styles and Sizes
To Match Your Home



Biltrite garages are the choice of men who know. Their superior strength, warmth and beauty place them in a class far beyond the ordinary type. They are the result of years of specializing in garages exclusively—built without stint or compromise of materials.

$10 Down—Balance 12 to 24 Months



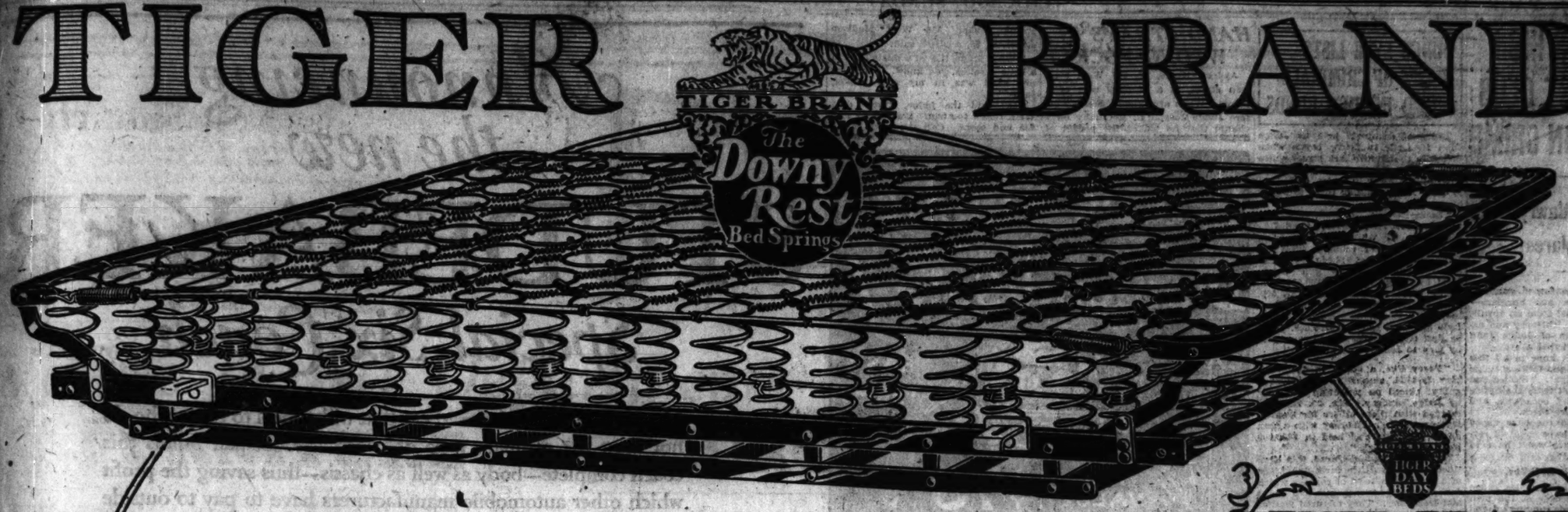
Complete with floor lights and water. Buy NOW at sensationally low prices. Our large volume of business and wholesale purchasing means a saving to you.

Let us prove it. A representative will gladly show you Biltrite garages in your neighborhood without obligations. Not sectional or portable.

Geo. E. Bradbury & Co.
140 So. Dearborn St. Central 5105
BRANCH OFFICE
4753 Broadway—Sunnyside 1305

.....SEND COUPON NOW.....
Please send me information on garages.
Name .....
Address .....
Phone .....
Salesman can see me at ..... A. M. ..... P. M.

TIGER BRAND

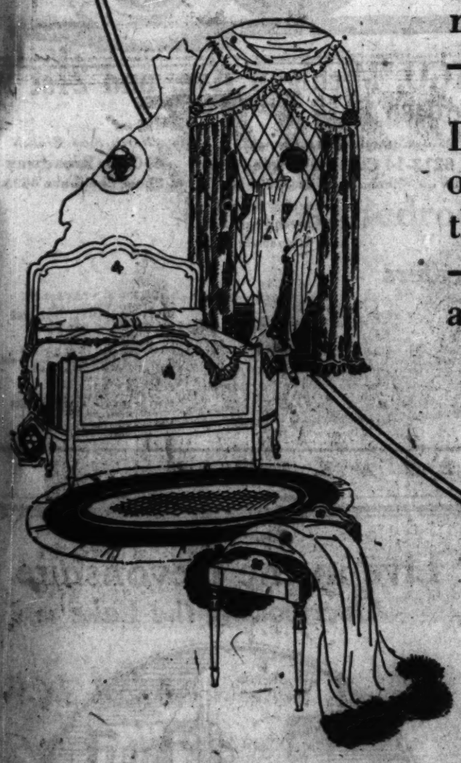


You Really Owe Yourself This Chance—

MAKE THE MOST OF THE HOURS YOU SLEEP

HAGGARD & MARCUSSON CO. "TIGER" QUALITY CHICAGO BRAND GUARANTEED

Look for this guarantee of greater comfort.



See that every minute in bed gives you full value in rest. You will sleep like a youngster again on the evenly yielding surface of the Tiger Brand's Downy Rest. And ten years from tonight you will be equally comfortable on the same bed spring. For the Downy Rest is better designed and better built, so as to give your weary body perfect relaxation. No more turning and tossing through restless nights.

We Americans treat ourselves pretty badly. We work harder, play harder, and sleep less than any other people. But we all know that real rest is the only possible way to health and happiness. You owe yourself the chance for sounder sleep—real rest—to keep fit for busy days and busy evenings.

Don't try to "get along" with the old bed springs. Here is a list of our dealers' names. Find the most convenient store, and let them show you just why the Downy Rest is a better bed spring—just where it excels in design and construction. It is priced as low as common sense will let you pay.

HAGGARD AND MARCUSSON COMPANY
CHICAGO, ILLINOIS

No Squeaking
No Side-sway
No Sagging

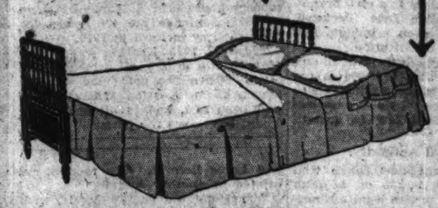
All Guaranteed
In All Styles
In All Sizes



Flexible Springs
TIGER TEMPERED STRENGTH

TIGER BRAND FULL WIDTH DAY BEDS

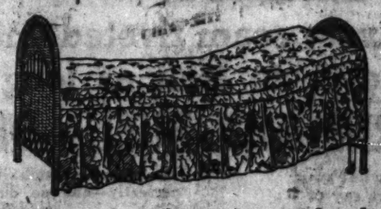
easily spread to a FULL WIDTH BED



Tiger Brand full width Day Beds have earned a place in your home. Two handsome pieces of furniture in one, to serve you twenty-four hours a day. All day long your rooms are brightened by the warm coloring and graceful lines of the Day Bed. At night it is quickly and easily transformed into a full sized restful bed. Gently and evenly yielding springs assure perfect sleeping comfort. Tiger Brand Day Beds are beautiful and infinitely useful pieces of furniture, and made in a variety of styles.



Colonial design with wood ends in mahogany or walnut finishes. Transformed with the greatest ease into a full sized restful bed.



Windsor style with genuine reed ends. Finished in frosted brown, frosted blue, or old ivory. Adjustable back rest and pillow support. Crossed helical springs.



Windsor design with cane panels, in walnut or mahogany finish. Coverings may be chosen in cretonnes, tapestry cretonnes, or denims, in many beautiful patterns.

"Individual Sleeping Comfort that rests you all over"

YOUR NEAREST DEALER'S NAME IS LISTED HERE

DOWNTOWN

State and Madison Sts.
State, Jackson, Van Buren
State and Adams Sts.
State and Van Buren Sts.
State and Madison Sts.
Wabash Ave. and Adams St.

WEST SIDE

1038 W. Chicago Ave.
3420 W. Roosevelt Rd.
16th and 3200 Clark, Cicero, Ill.
3400 W. Roosevelt Rd.
5443 W. Roosevelt Rd.
1300 S. Oakley Ave.
1116 W. Chicago Ave.
1916 W. Madison St.
3440 W. Roosevelt Rd.
2052 W. Madison St.
2600 W. Madison St.
702 W. Madison St.
2041 W. Madison St.
3128 W. Roosevelt Rd.

SOUTH SIDE

4646 Cottage Grove Ave.
3612 Commercial Ave.
6145 S. Halsted St.
3440 S. Halsted St.
3124 W. 16th St.

Arcade Furniture Co. 3734 Cottage Grove Ave.
Becker-Ryan Co. 634 and Halsted Sts.
Benjamin Furniture Co. 3651 S. State St.
Brenner Bros. 3235 Cottage Grove Ave.
Bridgeport Furniture Co. 3224 S. Halsted St.
Brookline Furniture Co. 739 E. 71st St.
Chicago Sample Furniture Co. 922 E. 53d St.
J. Cohn 1250 S. Halsted St.
Col Prize Furniture Co. 4630 Cottage Grove Ave.
Doherty Furniture Co. 4300 Cottage Grove Ave.
Drexel Upholst. Co. 3963 Cottage Grove Ave.
Eason Furniture Co. 5402 S. Halsted St.
Empire Furniture Co. 4312 Cottage Grove Ave.
Forman Furniture Co. 1753 S. State St.
Goldstein Furniture Co. 1637 S. State St.
Goldstein Furniture Co. 4510 S. Ashland Ave.
Goldstein Furniture Co. 3119 S. Ashland Ave.
Goldstein Furniture Co. 3600 S. Halsted St.
Goldstein Furniture Co. 1602 S. Halsted St.
Halsted Art & Furniture Co. 1112 S. Halsted St.
Halsted Furniture Co. 1656 S. Halsted St.
Hirschman 3724 Wentworth Ave.
Hub Furniture Co. 1757 S. State St.
Kaplan Furniture Co. 7300 S. Michigan Ave.
Kaufman Furniture Co. 703 W. 63d St.
Kaufman Furniture Co. 1138 S. Halsted St.
Lawrence Klein Furniture Co. 11305 Michigan Ave.
L. Klein 1440 and Halsted Sts.
Klein Bros. 4000 W. 26th St.
Leader Furn. & Carpet Co. 3100 Commercial Ave.
Loesch Furn. & Carpet Co. 6114 Cottage Grove Ave.
Parish Co. 3600 S. Halsted St.
S. L. Pumphrey 4635 S. Ashland Ave.
Peoples Store 'n' Bankrupt 11301 S. Michigan Ave.

Powers Furniture Co. 4100 Cottage Grove Ave.
Prudential Mfg. Co. 1110 S. Wabash Ave.
Raz Furniture Co. 3217 S. State St.
J. D. Rourke 1320 E. 55th St.
N. J. Sandberg 3813 Cottage Grove Ave.
Jos. M. Selig 125 E. 51st St.
Spiegel's House Furn. Co. 4735 S. Ashland Ave.
Spiegel's House Furn. Co. 5133 Commercial Ave.
Spiegel Furn. and Floorcover. Co. 6147 S. Halsted St.
Star Furniture Co. 7123 South Chicago Ave.
Straus & Schram 830 W. 63d St.
E. B. Sullivan 1134 S. Wabash Ave.
Tasker Furn. Co. 6217 Cottage Grove Ave.
Treves Furn. Co. 10032 S. Michigan Ave.
Van Wyngarden Furniture Co. 10320 S. Michigan Ave.
John Wolf 10020 S. Ashland Ave.
Woodlawn Furniture Co. 843 E. 63d St.

SOUTHWEST SIDE

Clare Furniture Store 3200 W. 26th St., Cicero, Ill.
Theo. Drobek 3714 W. 26th St., Cicero, Ill.
Friedrich Langer 3134 W. 22d St.
Hilter Bros. 4000 W. 22d St.
Fiorello Furniture Co. 3624 W. 22d St.
Theo. F. Rehm 3624 W. 22d St.
H. J. Schwenk 3701 W. 26th St.
Chas. A. Sehon 3230 W. 22d St.

Henry Stenhart 2317 Archer Ave.
Tabor Supply Co. 3514 W. 29th St.
Universal Furniture Co. 3307 W. 29th St.
A. Vesely 3130 W. 29th St.
C. F. Wentley 2907 Archer Ave.

NORTH SIDE

Amber Furniture Co. 3108 Lincoln Ave.
A. G. Anderson 3333 N. Clark St.
Geo. S. Barwig 3336 N. Clark St.
Big City Furniture & Storage Co. 819 N. Clark St.
Carlson Furniture Shops 3310 N. Clark St.
Central Furniture & Carpet Co. 637 N. Clark St.
Erie Furniture Co. 815-615 N. Clark St.
Illinois Furn. and Cpt. Co. 541 W. North Ave.
Illinois Furn. and Cpt. Co. 304 W. North Ave.
D. Kahler Furniture Co. 808 N. Wells St.
Marcus Furniture Co. 3541 Belmont Ave.
Ontario Furniture Co. 614 N. Clark St.
Peterson Furniture Co. 1048 Belmont Ave.
Pyrros Bros. 730 N. Clark St.
Schwartz Furniture Co. 592 W. North Ave.
L. Schwartz 1342 Devon Ave.
W. Silberstein 911 W. Division St.
Silverstein Bros. 423 W. Division St.
Sidney Stadt 324 W. Division St.
Zin Furniture Co. 340 W. Division St.

NORTHWEST SIDE

Amber Furniture Co. 2030 Milwaukee Ave.
American Home Outfitters Co. 3010 Lincoln Ave.
Andreozzi Furniture Co. 3049 Fullerton Ave.
Arcadian Furniture Co. 3749 W. Division St.
Bldt, H. Gerwig A. Co. 3056 Lincoln Ave.
Crescent Furniture Co. 3440 Lincoln Ave.
Federal Furniture Co. 2894 Milwaukee Ave.
Gallenberg Furniture Co. 3514 Lincoln Ave.
Goldstein Furniture Co. 3543 W. North Ave.
A. C. Hanks 2369 Milwaukee Ave.
Humboldt Furniture Co. 3210 Lawrence Ave.
Humboldt Furniture Co. 2412 W. North Ave.
Kessler Bros. 3036 Milwaukee Ave.
Kessler Bros. 3340 W. North Ave.
Kessler Bros. 4035 W. North Ave.
D. F. Krul 3332 Milwaukee Ave.
Geo. Lazarus 3429 Armitage Ave.
Levinthal's 4740-42 Lincoln Ave.
B. Mandl 3231 Irving Park Blvd.
S. Mandl 4141 W. North Ave.
Manufacturers' Furniture Mart 3232 Milwaukee Ave.
L. McNichol 264 Milwaukee Ave.
Mid-City Furniture Exchange 3049 Milwaukee Ave.
Noisy Furniture Co. 4012 Milwaukee Ave.
F. A. Peskan 3032 Lincoln Ave.
Portman Furniture Co. 3005 W. Chicago Ave.
Peterson Furniture Co. 3000 Irving Park Blvd.
Peterson Furniture Co. 4141 W. North Ave.
H. Rokach 4235 W. North Ave.
Rausch Furniture Co. 3239 Milwaukee Ave.
Sample Furniture Market 2554 Milwaukee Ave.
Spiegel's House Furn. Co. 3242 Lawrence Ave.
Spiegel's House Furn. Co. 2952 Milwaukee Ave.
Spiegel-May-Stern Co. 3023 Milwaukee Ave.
Standard Mattress Co. 3527 W. North Ave.
Urdang & Sager 4702 Milwaukee Ave.
Western Brass & Iron Bed Co. 1632 Milwaukee Ave.
Western Sample Furniture Co. 1955 Milwaukee Ave.
Wolf Furniture House 3731 Lincoln Ave.
Georg Zimmer 2343 Lincoln Ave.

SUBURBAN TOWNS

J. Biever & Son Aurora, Ill.
Adam Bleitz Aurora, Ill.
A. Louth & Co. Aurora, Ill.
The Stein Furniture Store, Inc. Aurora, Ill.
Ward & Jones Aurora, Ill.
S. Yelin Aurora, Ill.
Hubbard & Johnson Batavia, Ill.
Crane & Sons Batavia, Ill.
Schmidt Bros. Mercantile Co. Blue Island, Ill.
H. L. Rau & Co. Chicago Heights, Ill.
West End Furn. & Und. Co. Chicago Heights, Ill.
Wahl Furn. Co. Chicago Heights, Ill.
Ackmann Bros. Elgin, Ill.
Daniels & Clark Elgin, Ill.
Walt & Sons Elgin, Ill.
J. A. Hubbard Geneva, Ill.
Harvey Furn. Co. Harvey, Ill.
Dayton Store Joliet, Ill.
The Eagle Joliet, Ill.
Enterprise Furn. & Cpt. Co. Joliet, Ill.
Ford & Graham Furn. Co. Joliet, Ill.
Joliet Home Furn. Co. Joliet, Ill.
A. Louth & Co. Joliet, Ill.
Semple Furn. & Bedding Co. Joliet, Ill.
Springer-Smith Furn. Co. Joliet, Ill.
Standard Furn. Co. Joliet, Ill.
Standard Supply Co. Joliet, Ill.
W. W. Halsell La Grange, Ill.
Geo. B. Lose Plainfield, Ill.
Jacob Blumberg Waukegan, Ill.
Schwartz Furn. Co. Waukegan, Ill.
White Furn. Co. Waukegan, Ill.
J. H. Kampe Wheaton, Ill.
Keller Furn. Co. East Chicago, Ind.
House of Hansel Gary, Ind.
Hanway Furn. Co. Hammond, Ind.
Leon Kaplan Hammond, Ind.
L. D. Skinner Mishawaka, Ind.
Keller Furn. Co. Whiting, Ind.

TIGER BRAND ~ Downy Rest Springs ~ Day Beds ~ Coil Springs ~ Link Springs ~

LYLE SEES HIGH BOND BEST CLUB TO USE ON CRIME

Would End Outlawry Wave, He Declares.

High bonds for confirmed gunmen, pickpockets, thieves and burglars—that is Chicago's relief from an appalling wave of murder, thievery and assault, in the opinion of Judge John H. Lyle of the Municipal court.

"There isn't much hope in all this talk about cures for gun-toting," Judge Lyle declared last night. "Skilled and notorious crooks don't carry their guns except on very brief occasions, and that is when they use them.

"Put them behind the bars under heavy bond if they have criminal records. Then the police won't have to look for their guns."

Out of Jail, Into Crime.

Citing a few glaring examples, Judge Lyle showed the records of the men whom he held in bonds ranging around $100,000 and upwards. He told how other judges had cut the bonds and let down the jail bars. And how the crooks, back on the streets, resumed their crimes immediately, some so that they might pay bondsmen their fees and clever lawyers their retainers.

It was for fixing high bonds in cases of notorious gunmen that he was transferred by Chief Justice Harry Olson from a criminal to a civil branch of the court, Judge Lyle declared. Judge Olson said even criminals had rights under the constitution.

"I challenge any one to point to any law which says that $100,000 is too high a bond to place against these criminals," Judge Lyle asserted. "There is abundant law to sustain high bonds."

Cites Legal Authority.

And the militant new judge who slapped $2,700,000 bonds on a gang of robbers began to cite legal authorities for his position. He pleads for other judges to fix high bonds—for a campaign among the judges to bring them to a willingness to demand heavy bail.

"There is no provision in the constitution of Illinois which limits the amount of bail, the judge asserted. For other states he cited the Boss Tweed case in New York, where the politician, Tweed, charged with a $6,000,000 fraud, was held in $3,000,000 bail, and where the courts of appeal sustained that sum.

There are other cases Judge Lyle cites, a lot of them, in support of his position. Hundreds of citizens have spoken to him in commendation of his practice of fixing high bonds for criminals.

"Never did I hold in high bonds any defendant who did not have a bad criminal record, showing him to be a depraved crook, or who was not caught red handed in a brazen crime," Judge Lyle declares. And he referred again to the records of some of the men he so held, to the records of John Keating, alias Wilson, "Dr." Percy Pue, and Louis Berardi. The records are briefed in another column.

"They got out on low bonds, went to their haunts, got their crime tools and went out on the job again," Judge Lyle said.

Can Be Kept in Jail.

"It isn't hard to keep this kind of criminal in jail, and keeping him there is neither a mistake nor an infringement of his constitutional privileges," the judge continued.

The following program through the courts, possible under existing laws, would bring an end to the crime wave, according to Judge Lyle.

"Catch the criminal as the police do now. Bring him into the Municipal police court. Have him held in a bond that will keep him in jail. Give him an immediate trial by providing plenty of Criminal court judges. Convict him. If he appeals, make the appeal bond a heavy one. Send him to the penitentiary.

"Don't arrest him and put him back on the street with a light bond so that he can shoot and plunder to pay his bondsman and lawyer."

JUDGE LYLE LISTS CASES OF CRIMINALS HELD IN HIGH BONDS

Types of criminals held by Judge John H. Lyle in heavy bonds when he sat in the South Clark street police court are shown in the following list, cited by the judge in a plea, addressed to other judges, asking them to follow his example:

"Louis Berardi. July 10, 1924, held to Criminal court, robbery; bond $10,000. Jan. 2, while awaiting trial, caught in act of robbing American Express company of $18,000 pay roll in broad daylight. Threw gun away. Held by Judge Lyle in $100,000 bail. Judge Wells reduced bond to $30,000. Berardi out. Bond forfeited and capias issued. When arraigned again Judge Lyle put bond back to $100,000. Tried on first robbery charge and sentenced by jury to Joliet penitentiary."

"Percy Pue, a quack in doctoring. May 3, 1924, assault to rob; pleaded guilty, placed on probation one year by Judge Lindsay. Jan. 23, 1925, arraigned with there others for twenty-seven robberies. Robbery with a gun on six charges, and held in $600,000 bail by Judge Lyle."

(Pue, Judge Lyle declared, was identified positively as the most dangerous of a murderous band of robbers which robbed twenty-seven homes and stores last December. They tortured victims with hot irons to make them give safe combinations, etc., the judge said.)

"John Keating. Released on his own recognizance on a robbery charge in 1903; sent to Pontiac reformatory in 1904; paroled in 1909, and discharged in 1910; fined $100 for disorderly conduct in 1911; cleared of two robbery charges in 1913, and later sent to Joliet on another one; freed of two robbery charges by a Municipal judge in 1918; sentenced to ten years for bank robbery in Iowa in 1919.

"Jan. 27, 1925, Keating was arrested with two others, all armed to the teeth. When two policemen went to search them, Keating tried to take gun from one, and in all probability would have shot the officers."

HAND STRAYS IN WRONG POCKET

Andrew Kollis, 52, 602 West Madison street, is a careless sort of a fellow. When arraigned yesterday before Judge Joseph L. McCarthy on a charge that he picked the pocket of Frank Fisher, 516 West Madison street, of $6, Andrew said:

"Why, judge, it's all a mistake. I'm a little careless, you know. I thought my hand was in my own pocket, judge."

"O," said the judge, "you did? Well, that's too bad. Sixty days and $25 and costs. Call the next case."

Prices Slashed IN OUR GREATEST Diamond Sale!

CASH OR CREDIT — EASY TERMS



$100 VALUE $78

WHEN we say "prices slashed," we mean it—come in and convince yourself that we are offering most remarkable money saving values. For your convenience you can pay cash or take advantage of our liberal credit plan.

Extraordinary Diamond Values



$59

$75 Value

We have slashed the prices on our entire $250,000 diamond stock. Whether you select a ring at $18 or $3,500 you are sure of getting high grade quality diamonds set in mountings of the latest design. Come in this week and get one of these beautiful rings, specially priced from $18 to $3,500.



$39

$50 Value

ELGIN WATCHES
Famous for their accuracy—high grade case—special at $10.75

CASH OR CREDIT

L. LITT JEWELRY CO.

Established 1891

Open Saturday Evenings Until 9 o'Clock

54 & 56 West Washington Street

Three Doors West of Dearborn

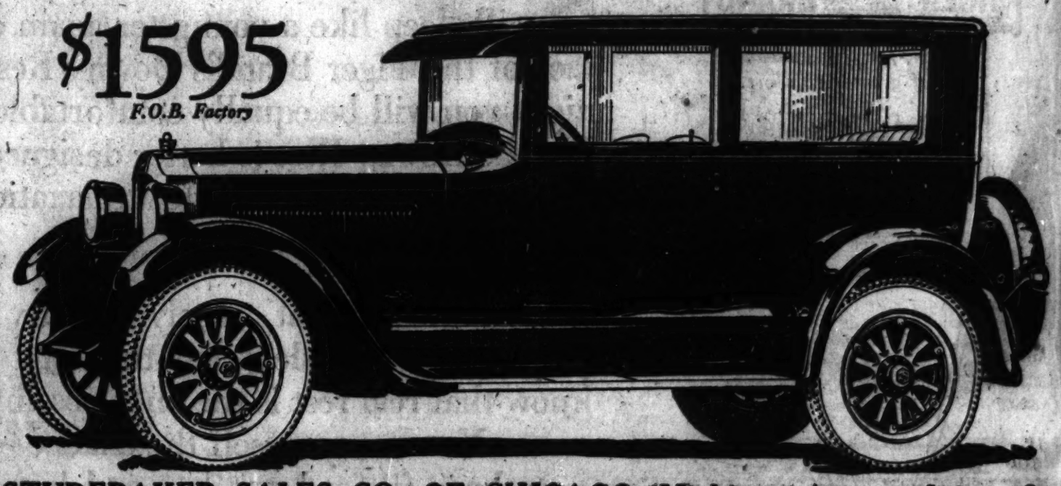
Announcing the new STUDEBAKER

Special Six Coach

Here is a low priced closed car that will appeal to those who do not want the ordinary type of coach. Studebaker builds this coach complete—body as well as chassis—thus saving the profit which other automobile manufacturers have to pay to outside body builders. As a result, the price is much lower than that of any other car of equal style, performance and dependability. Come in—let us show you this New Studebaker Coach.

Abundance of room for five passengers. Unusually wide doors. Broad seats. Plenty of leg room. No need for occupant of folding seat to get out when others enter or leave. Body finished in Wyandotte green, with satin-black top. Engine of remarkable power, smoothness and acceleration. Safety lighting control. Full-size balloon tires.

$1595 F.O.B. Factory



STUDEBAKER SALES CO. OF CHICAGO, Michigan Ave. and 21st St.
Phone Calumet 6480

South Shore Branch 7434-38 Stony Island Ave. Phone Fairfax 9557

West Side Branch 4653-55 Washington Blvd. Phone Mansfield 8260

Cottage Grove Branch 6212-14 Cottage Grove Ave. Phone Fairfax 7200

North Side Branch 6101-5 Broadway Phone Sheldrake 4600

South-West Branch 7605-07 S. Halsted Street Phone Triangle 3900

Evanston Branch 1629 Orrington Ave. Phone University 2702

Community Dealers

FAMOUS MOTOR SALES, 10901 S. Michigan Ave.
INDEPENDENCE AUTO SALES, 3004 Roosevelt Road
NORTHWEST AUTO SALES, 2650 Milwaukee Ave.
SCHNEIDER MOTOR SALES, 5548 W. North Ave.
ADDISON SERVICE GARAGE, Addison, Ill.
AVENUE GARAGE, Glen Ellyn, Ill.
BAUWENS, P. J., Hammond, Ind.
BLUE ISLAND GARAGE, Blue Island, Ill.
BRANDSTETTER'S AUTO SALES, Grays Lake, Ill.
BEASLEY GARAGE, Union, Ill.
BURKITT'S SERVICE STATION, Park Ridge, Ill.
CHICAGO MOTOR SALES, 5207 S. Halsted St.
COLBY, F. & SON, Crystal Lake, Ill.
CHANZ & WEINBAUR, Elmhurst, Ill.
CICERO MOTOR SALES CO., Cicero, Ill.
D. & M. GARAGE, Lemont, Ill.
EAST CHICAGO GARAGE & SALES CO., E. Chicago, Ind.
FRANKLIN PARK GARAGE, Franklin Park, Ill.
F. & J. GARAGE, Melrose Park, Ill.
GAARE MOTOR SALES, Arlington Heights, Ill.
GOODROW GARAGE, Woodstock, Ill.
GREENWELL MOTOR SALES, Riverside, Ill.
GRIMMER, M. J., Highland, Ind.
GEILES & SON, Bensenville, Ill.
HARKNESS GARAGE, Lake Zurich, Ill.
HOWLAND MOTOR CO., Harvey, Ill.
ILLINOIS DISTRIBUTING CO., Chicago Heights, Ill.
J. & J. GARAGE, Richland Park, Ill.
LIBERTYVILLE GARAGE, Libertyville, Ill.
MEEKER & CLAUSSEN, Crown Point, Ind.
MORTON GROVE GARAGE, Morton Grove, Ill.
MILLER & HORVET, Lowell, Ind.
PROVISO MOTOR SALES, 1000 S. 5th Ave., Maywood, Ill.
SOUTH SIDE GARAGE, 1st and Chicago, Ill.
S. & K. GARAGE, 2650 S. Kedzie Ave.
WOLF ROAD AUTO SALES, Western Springs, Ill.
WETZEL MOTOR CO., Harvard, Ill.

THIS IS A STUDEBAKER YEAR

HESS Welded Steel FURNACE

Every seam riveted and welded and guaranteed never to leak as long as the furnace stands

BURNS ANY FUEL—DELIVERS ALL THE HEAT

Read what your neighbors say of it:

Having used the Hess Furnace under all conditions, I can truthfully say it is one of the easiest to regulate and the amount of coal consumed is lightly more than a ton. I can highly recommend the Hess Furnace as a good furnace, plus Hess Service and satisfaction.
MRS. M. WALLNER,
4717 Lexington St.

We have used the Hess Furnace two winters and believe there is none better. We used but eight tons of Mine Run coal for a seven room house and surely will recommend it to any one.
WILLIAM HANSHEN,
5826 Carpenter St.

The furnace you installed for me four years ago has given very satisfactory results. During this period I have recommended your furnace to a number of my clients and friends, whom I know purchased your product. They have thanked me since for my help in the matter.
JOHN L. JOHNSEN,
642 Cicero Ave., North.

The Hess Furnace installed for me has been most satisfactory from a heating standpoint, and aside from the steady warmth it has given, it is a conserver of coal, which makes it highly desirable.
SAMUEL P. H. REED,
8821 Calumet Ave.

We have two of your furnaces and they have given perfect satisfaction.
THE FRANCIS & NYGREN FOUNDRY CO.,
2342 Fillmore St.

Have used your furnace for three years and find same satisfactory. Enough said, if a person is satisfied.
MRS. L. SCHNADT,
4128 N. Lexington Ave.

I am well satisfied with your furnace up to the present time.
HERMAN G. KLOPP,
3009 Fletcher St.

I am well pleased with the Hess Furnace. Have had it now for about eight years.
A. R. CARLSON,
256 W. 112th Pl.

The Hess Furnace has been in service for eight years and has given good service ever since. The longer I take care of it, the cheaper and less coal I burn.
WALTER WIZBICKI,
4216 N. Melvina Ave.

It is a splendid furnace and gives good satisfaction. Will keep fire with Pocahontas Mine Run for seventy-two hours, if necessary. Its large firebox, lined with chick brick, preserves the heat even when the fire is low, and thus equalizes the temperature.
W. H. COMSTOCK,
9051 S. 72d Pl.

We would not care for any other make, as we are fully satisfied with the Hess Furnace. We burn all our rubbish—also all tin cans (cut, if you can).
GEORGE W. MILLER,
4522 Nevada St.

The cheapest fuel will warm your house perfectly—and no dirt nor dust from it.



Thousands of satisfied customers write like this:

My best buy was the Hess Furnace—a first, payments so easy, then the satisfaction, small coal bill and always lots of heat by doing just as you instructed for care and management. The past twelve years have held down repair cost to one relining of firepot and one smoke pipe. Any kind of coal will give satisfaction, if fixed and cared for as you direct. Our grates are as good as the first day.
ERNEST A. PANNIER,
4365 W. 25th St.

The Hess Furnace is entirely satisfactory and does all that you claim for it. I have one of your furnaces in my residence, which is also very satisfactory.
JOHN W. DIETZA,
1657 Larrabee St.

Your furnace and service has been satisfactory. We are very much pleased.
JOHN T. KELLY,
5748 S. Fairfield Ave.

The Hess Furnace and service are very satisfactory.
EDWARD HOWELL,
100 W. 95th St.

Our Hess Furnace was installed eleven years ago and it has given complete satisfaction up to the present year. We highly recommend the Hess Furnace to any one considering putting furnace heat in their home, as it is reliable and service on same is cheerfully and promptly extended.
MRS. LOUIS KUHLMANN,
2020 Leland Ave.

I certainly think it is a wonderful furnace, according to all the rest of the furnaces I have seen.
ALBERT MANCINELLI,
2052 N. Lawler Ave.

Most economical—best results—quick service. In service in a five room frame cottage and attic heated seventy-four in coldest weather this winter, and used only five tons of anthracite all winter, starting furnace November 10, 1924, and still have fire and one-half ton coal on hand.
L. W. PHILLIPS,
2327 N. Karlov Av.

It is my greatest desire to give you all the recommendation that you need, for it is impossible for me to find words to express it. Furthermore, if you find any one that wants any more, send them aboard and I will gladly explain further.
W. G. PASKETT,
2824 Calumet Ave.

We have always been well satisfied with the Hess Pipeless Furnace and have had no trouble in maintaining a comfortable temperature in our store since its installation.
MUELLER'S CONFECTIONERY,
3539 Montrose Ave.

This is the third winter we have used the Hess Furnace. It has given us great comfort and satisfaction. The colder the weather is, the warmer the house is—it's a "humdinger."
J. F. TROY,
459 W. 101st St.

Am well pleased with the Hess Furnace. Will gladly recommend it.
H. G. ADAMS,
217 W. 111th Pl.

Have had your furnace since September, 1918, and it has given good service. Burns coal clean and no dirt or gas in the house. We are well satisfied with the Hess.
H. V. SHEPARD,
2631 N. Lawndale Ave.

We have had the Hess Furnace for four years and we surely appreciate the good service we have had from it. We heartily recommend it to any one who is looking for a good furnace and a warm friend. Its efficiency cannot be excelled.
MRS. JENNIE DE VRIES,
7 East 103d Pl.

Has given satisfactory service.
MAX F. KASCH,
2511 N. Lawndale Ave.

SOLD AND INSTALLED BY THE MAKERS
$50.00 DOWN—THE BALANCE MONTHLY

Phone West 1013 for an estimator to call and tell you what it will cost for *your* house. If you live at a distance, send us a sketch of your house. We will make you an interesting proposition.

HESS WARMING & VENTILATING COMPANY

1207-27 South Western Avenue

BRANCHES: BROOKLYN DETROIT CINCINNATI MILWAUKEE MINNEAPOLIS

STEGER

STEGER Pianos and Player Pianos possess beautiful tone. They have been selected by thousands and thousands of music lovers. Steger instruments are made in the world's largest piano factories, at Steger, Illinois. They are backed by an experience in piano-making of almost half a century. Their reliability is absolutely guaranteed.

Convenient Terms.

STEGER & SONS
PIANO MANUFACTURING COMPANY
Founded by J. V. Steger, 1879
STEGER BUILDING
Northwest Cor. Wabash and Jackson



"IF IT'S A STEGER—IT'S THE MOST VALUABLE PIANO IN THE WORLD."

Live in the Devonshire *Overlooking the Lake*



Live as you would like to live—in a charmingly appointed home, overlooking the lake—in a tasteful and exclusive section among pleasant and refined neighbors. The Krenn & Dato Co-operative Purchase Plan enables you to own such a home in the Devonshire at almost 50% less than your present rent. Get the details—they will interest you.

Agent always on premises — Building phone Sheldrake 3344

KRENN & DATO

Exclusive Agents for Mrs. Rockefeller McCormick Properties

Rockefeller Block, 936 N. Michigan Ave.

Opposite the Drake Hotel — Telephone SUPERIOR 7046

Exclusive re-department of Renting, Co-operative Sales and Property Management, 116 E. Walton Place

Investment and Management Needs

Krenn & Dato, 936 N. Michigan Ave., Chicago
Gentlemen: Please send me particulars of your co-operative apartments in the Devonshire.
Name
Address
Telephone

Sub-Division and Builders

SUBSCRIBE FOR THE TRIBUNE

(A Business Editorial)

HOME INFLUENCE.

There is a favorite thought of ancient writers which can well be used in regard to the American home. It is:
"Give the world the best that you have and the best will return to you."
Give the home the best that you have. Make it beautiful. Make it comfortable. Make it an attractive gathering place that will outshine the interest of commercialized entertainment.
Then the best will be returned in the guise of happiness, satisfaction, and success.

Copyright.

Factories—Warehouses

REVELL & CO.

Wabash Ave. Adams St.
A Large Furnishing and Accessory Store

Values in All Departments—Shop Before Buying

Domestic Efficiency Bureau
Our home making efficiency rooms will help those who haven't all the ready cash to buy at our always plainly marked prices.

FURNITURE

For the Living Room



Two Piece Solid Mahogany Living Room Suite

The frame of the suite we are featuring this week is made of solid mahogany and the cover is allover genuine mohair of the better grade. Reversible cushions of brocatelle. See it on our great fifth floor, special price, two pieces **398.00**

117.00	High back tapestry arm chair, carved solid mahogany frame	49.00
85.00	Wing chair, genuine Angora mohair, removable spring cushion, plain velour on outside back	39.75
110.00	Chaise longue, upholstered in brocatelle, mahogany finished legs	69.00
53.00	Solid mahogany and cane wing rocker	22.50
288.00	Mohair suite, 2 pieces, removable spring filled cushion, velour on outside surfaces	144.75
190.00	Love seat, covered Sol satin, down filled cushions	110.00
550.00	Mohair suite, reversible cushions in brocatelle, carved solid mahogany frame	349.00

For the Bedroom



A well designed and attractive bedroom suite of the Queen Anne period, made of mahogany and gumwood. The beautiful mahogany grain is a feature of the suite.

Dresser	92.00	Chifforette	64.00
Bed	59.00	Vanity Dresser	102.00
Chifforobe	79.00	Bench	16.00

Dresser, 50 inch top, in French gray and ivory enamel	65.00
Chest of drawers to match above dresser	42.00
Dresser, 42 inch top, Louis XVI, in walnut and gumwood	49.00
Chifforette to match above dresser	33.00
Dresser, 50 inch top, Queen Anne, in mahogany and gumwood	92.00
Dresser, 52 inch top, Louis XVI, in walnut and gumwood	92.00
Dresser, 48 inch top, Queen Anne, in mahogany and gumwood	63.00
Colonial poster bed, full size, in mahogany and gumwood	27.00
Beds, twin size, Louis XVI, in walnut and gumwood, each	33.00
Beds, twin size, Adam, in two tone mahogany and gumwood, each	35.00
Bed, full size, Louis XVI., in mahogany and gumwood	62.00
Bed, full size Adam, in walnut and gumwood	48.00
Bed, full size, Queen Anne, in figured walnut and gumwood	64.00
Chifforobe, Louis XVI, in walnut	68.00

Sale of Victor Records

12-inch Double Face Red Seal Records by many of the leading Victor artists such as Caruso, McCormack, etc.
2.00 Records.. **1.49** 2.50 Records.. **1.95** 3.50 Records.. **2.45**

Symphony Series Records reduced. A wide assortment of standard and operatic titles by the foremost artists of America and Europe. Sold elsewhere at from 1.00 to 2.00. Our sale price—
10-inch at..... **39c** 12-inch at..... **49c**

10-inch Blue Label Columbia Records. Mostly popular songs, dances and miscellaneous novelty and orchestral numbers. 75c vals. **19c**

CURTAINS

Announcing a Special Selling Beginning Monday
A Purchase and Sale

Imported Irish Point Curtains and Panels



The aristocrat of lace curtains are these beautiful laces always noted, handsome in appearance when hanging at the windows. A fortunate purchase at substantial savings enables us to offer most distinctive selections, comprising delightful variety of patterns marked at low prices that do not even approach replacement values.

Genuine Savings Brought Out Clearly Below

350 Pairs Fine
Fine Irish Point Curtains
Artistically appliqued patterns substantial net. Their usual price worth 9.00. Sale price **6.75**

250 Pairs of Beautiful
Duchess and Point de Gene Curtains
Exquisite detailed patterns over fine nets. Their usual price worth 15.00. Sale price **9.85**

Irish Point Lace Panels
40 Inch Width

The fashion for single, double or series of windows. Handsomely designed at base, mounted over durable net. The choice in color, white is most extensive, a limited choice in ecru. There are several hundred panels marked at unusual figures.



Group 1 at	Group 2 at	Group 3 at
4.00 ea.	5.00 ea.	6.00 ea.

Ruffled Curtains
Grenadine and filet net attractively fashioned with full ruffles and tie backs.

Grenadine Curtains in Ecru — Specially priced **2.25 Pair**
Filet Curtains in White — Specially priced **3.95 Pair**

For Your Dining Room

750.00	Italian dining room suite, in all walnut. Buffet, china, server, table, five diners and arm chair with tapestry upholstered seats. Sale prices, 10 pieces	389.00
185.00	English Tudor dining room suite, in all walnut, finished in a dull two-toned finish. Table, five diners and arm chair with tapestry upholstered seats. Sale price, 7 pieces	127.50
95.00	English Tudor buffet, in all walnut, 60 inch length, to match. Sale price	79.00
150.00	Tudor dining room set in combination walnut and gumwood. Table, five diners and arm chair with tapestry upholstered seats. Sale price, 7 pieces	98.00
150.00	Sheraton dining room set, in all walnut. Table, five diners and arm chair with tapestry seats. Sale price, 7 pieces	79.00
125.00	Queen Anne buffet, 66 inch length, in combination mahogany Sale price	89.00
95.00	Italian walnut server, elaborately carved. Sale price	47.50
70.00	Italian china cabinet in combination walnut and gumwood Sale price	35.00
150.00	Italian Renaissance china cabinet, in combination walnut and gumwood. Sale price	59.00
95.00	Queen Anne buffet in all walnut, 60 inch length. Sale price,	69.00
25.00	William and Mary serving table in Jacobean oak. Sale price,	7.50



$7.50

CHILDREN'S DEPARTMENT

Everything for the Baby

Bedroom Furniture — English Perambulators
Reed Carriages—
Strollers—in a choice of colors
High Chairs — Cribs and Beds
Complete Equipment for the Child

RUGS



Sale Oriental Rugs

Announces New importation of
Sarouks, Kirmanshahs, Araks, Mahals, Laristans, Bokhara, Chinese, Lilahans, Baluchistans Mossouls, Hall Runners and Mats.

We quote some of the attractions at the new low prices.

Large Persian Carpets, 235.00, 275.00, 350.00, 385.00
New stock Persian Carpets to choose from. These Rugs are suitable for living room, dining room, library, etc. They are all heavy, strong, durable, soft tones. Sizes range from 6 to 9 feet wide and 10 to 12 feet long.

Silky Mossouls Rugs, 21.50
From Hamadan, in deep, silky pile. Carefully woven in a splendid variety of soft colorings, such as blues, mulberry, reds, etc., sure to blend with one's color scheme. **Average size 3.2x5.0.**

Baluchistan Rugs, 18.50, 22.50, 27.50, 32.50
Beautiful rare rugs. Dark, rich red tones, quaint designs. All are very closely woven with a long, silky nap. Sizes range from 3 to 3.9 feet wide and from 4.9 to 6.5 feet long.

Oriental Mats, 5.50, 6.50, 7.75, 8.50, 9.75
Comprising Baluchistan and Turkish pieces in the dark rich reds and blue shades. Also some bright red and yellow blue tones. Average size 1.8x2 feet 7 inches.

Long Oriental Hall and Stair Rugs
Long narrow Oriental rugs up to 16 feet. Sizes range from 2.8 to 4.2 feet wide.
11 to 8 ft. long, 3 to 3.3 wide, **37.50** 13.6 to 12 ft. long, 3.4 to 3.6 ft. wide, **55.00** 16.6 to 13.8 ft. long, 4.2 to 3.7 ft. wide, **65.00**

A collection of hall runners and scatter rugs, consisting of several hundred rugs. Heavy deep pile, soft silky antiques, semi-antiques and modern rugs from Caucasus, rare Kazaks and others. Every rug in this sale is a splendid value and represents a real saving in price.

Fine Persian Sarouk Carpets
650.00 750.00 850.00 975.00
In dark, rich tone silky effects suitable for living rooms, parlors, dining rooms, large halls, etc. Sizes range from 7.10 to 8.9 feet wide and 9.3 to 12.9 feet long.

A Collection of High Grade Chinese Rugs
A rare treat for lovers of these soft, colorful floor pictures

45.00 5x3	75.00 7x4	235.00 10x8	375.00 12x9
135.00 8x5	165.00 9x6	485.00 13x10	575.00 14x10

Every ounce of wool is of a superior selected quality. The dyes are of the best of Chinese blue, mulberry, taupe, gold, red and gray tones.

Sale of Domestic Floor Coverings

Seamless Wide Loom Carpets
8.00 9.50 11.50 13.75
Per Square Yard—9, 10.6, 12 and 15 Foot Wide
In all the newest and most popular colorings.

Royal Wilton Rugs
40.00 45.50 47.50
9x7.6 10.6x8.3 12x9
Artistic designs and colorings for your home and office.
Each rug finished with a heavy linen fringe.

Fine Wool Wilton Rugs
Wool Wilton rugs, 12x9 feet 67.50
Wool Wilton rugs, size 10.6x8.3 ft.. 62.50
Wool Wilton rugs, size 9x6 feet.... 46.5
Wool Wilton rugs, size 7.6x4.6 ft... 29.00

Gold Seal Congoleum Rugs
Easy to clean, suitable for any room in your home or office. Size 36x18, 60c. Size 9x6, 9.00. Size 12x9, 18.00.

Fine Worsted Wilton Rugs
An attractive range of patterns and colorings, suitable for any decorative plan you may have in mind. Artistic Wilton designs in soft tone effects.

Size 54x27	10.85	Size 9x6	64.75
Size 63x36	17.00	Size 10.6x8.3	94.00
Size 7.6x4.6	38.00	Size 12x9	102.00

English Mohair Rugs
They are all in plain color effect with band borders. In shades of Taupe, Rose, Blue, Green and Sand.

Size 48x24	13.50	Size 54x27	18.00
Size 36x21	10.00	Size 60x30	21.75

Inlaid, Battleship and Printed Linoleums

Printed linoleums	85c
Plain linoleums	1.25
Inlaid linoleums	1.60
Battleship linoleums	2.35
Cork carpet	2.25

Quick Meal Gas Ranges

No other piece of kitchen equipment has more influence upon the health and happiness of the family than the range. The choice of one that is dependable, economical of fuel, and easy to clean means much to the home manager.

Quick Meal Gas Ranges are made of rust resisting ingot iron.

Oven and broiler linings are enameled and easily removable for cleaning.

Lorain oven heat regulator equipped

All porcelain range, 16 x 20 oven with regulator .... **83.50** Without regulator, 69.75

Semi-porcelain range, 16 x 20 oven, with regulator .... **75.00** Without regulator, 63.00



ROADS FIGHT TO PREVENT CUT ON FARM FREIGHTS

Shippers May Ask Repeal Act This Week.

BY ARTHUR CRAWFORD.

Washington, D. C., April 25.—[Special.]—Congress, in its zeal for the welfare of agriculture, appears to have stepped on the toes of other industries and of the railroads.

Statements which are being filed with the interstate commerce commission allege that such a revision of freight rates as has been ordered under the Hoch-Smith congressional resolution will seriously injure different groups of shippers and reduce revenues of the railroads to a point affecting their credit.

Traffic Officials Worried.

What many members of congress supposed was merely a polite expression of good will towards the farmer now threatens to become one of the most revolutionary proposals which has ever confronted the transportation system of the country.

So concerned are the traffic officials of the leading industrial corporations over the situation that some of them are talking of launching a movement for the repeal of the congressional resolution next winter. Advisability of such action will come up for discussion at a special meeting of the National Industrial Traffic league, whose membership includes traffic managers for individual shippers and for commercial organizations, at Indianapolis next Wednesday and Thursday.

League to Consider Action.

The meeting has been called to consider what action the league should take with respect to the investigation which has been launched by the interstate commerce commission under the mandate of congress. Enactment of the resolution was opposed by the league.

The commission's investigation is thus far only in its preliminary stages. Announcement has been made that the commission will receive statements from interested parties as to the scope and purpose of the investigation at any time up to May 15. Between May 15 and June 15 the commission desires to receive answers from any who wish to reply to the statements. At some time after June 15 it will announce a program for public hearings, probably at different points throughout the country. So tremendous is the task ahead that some have estimated that the investigation may require as long as three years.

Conflicting Interests Foreshadowed.

Conflicting interests, which are certain to develop as the investigation proceeds, have been foreshadowed to some extent by the statements already filed with the commission. Traffic experts sponsor the assertion that with various groups seeking substantial reductions in freight rates, the final result will be that the commission cannot grant relief to any of them and at the same time prescribe "lawful rates compatible with the maintenance of adequate transportation service."

The railroads are fearful of the outcome, as indicated by a brief filed this week by western roads. This brief referred to the receivership of the Chicago Milwaukee and St. Paul railroad and declared that the situation of other railroads in the western agricultural district is desperate. Any further reduction in rates on farm products will, according to the roads, precipitate a catastrophe. The western roads, as a matter of fact, take the position that substantial increases rather than decreases are warranted in freight rates.

Conundrum to Be Solved.

The interstate commerce commission is confronted with the problem not only of placing a new principle of rate making into effect but in so doing to hold railroad revenues at a point which will insure an adequate return to the carriers. If the commission decides that reductions in freight rates on farm products, coal or forest products are justified it must bear in mind that additional burdens may be necessary elsewhere in order that the railroads may not suffer. Just how this can be done without howls of protest from groups affected by increases is the conundrum to be solved.

Hits Long-Haul Traffic.

According to some of the statements filed with the commission the enactment of the Hoch-Smith measure clearly indicated intent on the part of congress that the interstate commerce commission should give less weight to distance and transportation conditions and more weight to commercial and competitive conditions. It is declared that the recent trend of rate making had been to increase the burden on long haul traffic by giving great, if not controlling, weight to the element of distance, and that this had been brought about by percentage increases of general application and by various decisions of the commission under which rates were fixed largely upon a consideration of distance, resulting in greatly limiting the ability of long-haul traffic to compete in the consuming markets.

The issue has been raised as to whether the resolution is applicable to competing shippers engaged in an industry or whether congress intended that industry versus industry should be considered, such as the rates on farm products as compared with the rates on manufactured articles.

See Lack of Uniformity.

As an example of expressions already received by the commission, the hardwood lumber manufacturers declare that there is utter lack of uniformity of practice regarding the basis of freight charges on lumber and forest products. They assert that freight rates on lumber are unduly high and that the rates charged for carrying lumber, compared with charges for coal, coke, cattle, grain, rock, lime, cement, and merchandise of all kinds, are unfair, unjust, prejudicial and discriminatory to and against the lumber manufacturing industry and the consuming public.

The state utility commissions are showing a keen interest in the situation. They fear an encroachment upon their prerogatives, inasmuch as the order of the commission providing for the investigation brings into issue not only every interstate rate in the country but every intrastate rate as well.

MITCHELL BECOMES COLONEL, FECHET A GENERAL TOMORROW

Washington, D. C., April 25.—[Special.]—Brig. Gen. William A. Mitchell, assistant chief of the army air service, becomes a plain colonel Monday. On that date he steps out of his present position and reverts to his regular army rank. He will be succeeded by Col. James F. Fechet, former commandant of Kelly flying field, San Antonio, Tex.



BRIG. GEN. MITCHELL. [P. and A. Photo.]

Col. Fechet already has arrived and reported to Gen. Patrick, chief of the air service. On Monday morning he will automatically become a brigadier general.

Gen. Mitchell, who has been ordered to staff duty in the Ninth Army corps with headquarters in Texas, said today that he would not report for several weeks. According to friends, the general plans to spend the next two months carrying his fight for a separate air service direct to the voters.

President Burton of U. of C. Improves After Operation

The condition of President Ernest De Witt Burton of the University of Chicago, who underwent an operation Friday in the Presbyterian hospital, was reported as greatly improved yesterday. The operation was for an intestinal trouble.

DEBITS, GUILTY OF NONSUPPORT, GETS JAIL TERM

Julius Debits, 4945 Washington boulevard, formerly a west side auto dealer, purported to be worth more than $100,000, was found guilty of nonsupport by a jury in Judge Daniel P. Trude's court yesterday. The jury fixed the punishment at $600 fine and six months in House of Correction, but a motion for a new trial is to be argued.

The jury returned its verdict in two hours after Attorney Frank E. Cantwell, representing Mrs. Mabel Anna Debits, the wife, presented evidence that Debits had shown some attention to Mrs. Cora Robinson, who with her husband, has been residing in Debits'

An Attractive Opportunity For a Salesman

Whose ability, training, record and ambition show that he needs a better opportunity for the years ahead than he has now. Whose experience proves that he has practical sales instinct and ability and that he is well grounded in the fundamentals of modern selling and merchandising.

Whose qualifications fit him to deal with a high type of business men.

Experience in selling woodwork would be desirable, but is not essential.

Who is between 25 and 30 years of age; of good personality and sound character.

Write us in detail about yourself, giving us an idea of the salary you are now earning.

Your letter will be held in confidence and, if your reply is considered favorably, an interview will be arranged.

Address your letter to A L 167, Tribune

O'CONNOR & GOLDBERG

205 State Street, South
6348 Halsted Street, South
23 Madison Street, East
4616 Sheridan Road
—and all O-G Stores

HOSIERY of MERIT

O-G Hosiery leads in *value* as well as in *style* . . . because of the vast purchasing power of the TEN O-G STORES. For authentic hosiery shades . . . for size variety . . . for superfine quality . . . *choose O-G Hosiery*

Extremely beautiful . . . sheer and clear

O-G PURPLE RING CHIFFON HOSE

30 inch length . . . all perfect!

1.95

3 pair at $5.60

The hosiery of beauty, quality and durability

Featuring the beautiful shades of
FRENCH NUDE—KIT FOX and CARTOUCHE

MEN! GIVE HER O-G HOSIERY

O-G HOSIERY is always full-fashioned — and every pair perfect!



at $7.50

These three popular frame styles—including the frame on the illustration above—with best quality toric lenses (round or leaf shaped), ground to your exact prescription after a careful examination by a Schulte registered optometrist. Full guarantee included.

"Defective eyes" does not always mean defective vision, but it does mean eye-strain, which is responsible for more chronic headaches and nervous ailments than any other cause. Few people realize the great benefit to be derived from properly fitted glasses. An eye examination by a Schulte registered optometrist will tell whether or not your eyes need attention.

HAVE YOUR EYES EXAMINED Without Charge or Obligation

Schulte
GLASSES Prescribed Ground FITTED
$3 to $30

108 N. State — 2nd Floor of the Stewart Bldg.
17 W. Madison — Store Floor of the McVicker's Bldg.
7 E. Adams — Store Floor of the Republic Building
118 S. Dearborn — Store Floor of the Westminster Bldg.

Open until 9 every night at 17 W. Madison St. only

NASH

Nash Leads the World in Motor Car Value

YOU ARE BEHIND THE TIMES WITHOUT 4-WHEEL BRAKES

SPECIAL SIX SERIES
Five-Passenger Touring . $1095
Roadster 1095
Sedan 1325
Four-Door Sedan (5-Pass.) $1345
f. o. b. Milwaukee

ADVANCED SIX SERIES
Roadster $1375
Five-Passenger Touring . 1375
Five-Passenger Sedan . . 1485

ADVANCED SIX SERIES
Extra Long Wheelbase
Seven-Passenger Touring $1535
Victoria (4-Pass.) . . . 2090
Four-Door Coupe . . . 2190
Seven-Passenger Sedan . 2290
f. o. b. Kenosha



An Outstanding Value

$2290
f. o. b. factory

Advanced Six Sedan

Seven Passengers
Extra Long Wheelbase

CHICAGO NASH CO.
E. T. Rutherford, Pres.
2000 Michigan Avenue
Phone Calumet 2000

South Suburban
2501 Michigan Avenue
Phone Calumet 4000

NASH SALES COMPANY
Wholesale Distributors
2000 Michigan Avenue
Phone Calumet 2000

A Notably Attractive Sedan for Seven

S-T-R-I-K-I-N-G! This 7-passenger Sedan is literally a delight to look upon.

Long and low with a full 127-inch wheelbase; rolling, sweeping fenders; low-curving roof; and wide, black beveled body beading; it is possessed of surpassing charm.

R-O-A-D-A-B-I-L-I-T-Y! Here is smoothness and steadiness united with alert, eager pick-up and responsiveness.

Nash engineering has carried forward the efficiency of the perfected valve-in-head motor to an unique degree.

F-I-T-T-I-N-G-S! You'll find a silver-finished vanity case and also a silver smoking set patterned in the beautiful Old Empire design which prevails throughout all the frosted silver fittings. And the fine overstuffed mohair upholstery is handsomely patterned in taupe and black.

C-O-M-F-O-R-T! Expert design affords more than the usual comfort for all 7 passengers. The two auxiliary seats in particular are wider and deeper and are heavily upholstered over deep springs.

S-E-C-U-R-I-T-Y! At any and all times your control of the car is positive because of the special Nash-design 4-wheel brakes fully equalized to all 4 wheels. They are included in the price along with full balloon tires and 5 disc wheels.

Associate Cook County Dealers

South Side Auto Sales Co., 1210 E. 63rd St.
Illinois Motor Sales Corp., 8300 Broadway
Interstate Motor Sales Co., 3030 Broadway
Ray Motor Co., Evanston
West Englewood Nash Co., 1700 W. 63rd St.
Rockwell Motor Car Co., 10857 Mich. Ave.
Dale Manning Motor Sales, 7212 S. Halsted St.
Lincoln Square Co., 2496 Milwaukee Ave.
Kinzie Park Sales, 1647 W. Roosevelt Road
Byers, Young & Cooley, 2927 Wash. Blvd.
Northwestern Nash Co., 4140 Milwaukee Ave.
Pulaski Nash Sales, 7937 So. Chicago Ave.
Andrulaitis-Rukenis Sales, Berwyn, Ill.
Dunmoth Motor Sales, Maywood, Ill.
Nash Park Sales, 2934-36 Lawrence Ave.
Liedke Motor Co., Chicago Heights, Ill.
Clason Auto Sales, Inc., Clason, Ill.
Shirley Motors Co., Hammond, Ind.
Hoover Bros., Oak Park, Ill.
Orland Nash Company, Orland, Ill.
Burlington Motor Sales, La Grange, Ill.
Addison Nash Sales, Desplaines, Ill.—Park Ridge, Ill.
Park Avenue Motor Sales, Harvey, Ill.
Highland Park Nash Sales, Highland Park, Ill.

0712

Deli

Beauti



1 Your Ceil

Flat-Tone, the washable oil gloss is right for plaster, cem or wood. Any tint possible. effective.

Sear-Not for the beams is the trous varnish that brings out wood and gives remarkable se

Handcraft Stains are penetrati for the highest artistic effects only. Directions provide a w beautiful effects. Freedom fr laps and brush marks.

Floorlac surpasses every varn gives to inexpensive woods all many costly kinds. It creates natural wood effect desired. I and it holds its beauty to your faction. Varnishes and stains a over new wood or wood previou



4

One thing is sure—it and up-to-date *and to*

Here are decorative hold Painting Guide t varnish, stain or enam recommendations by S

Above all things—al uct for the job—follow

A pa

LOOP
THE FAIR, State, Adams and Dea
BOSTON STORE, State and Mo
A. G. BARRY CO., 26 E. Quin
AMERICAN WALL PAPER, 6
Wabash Ave.
NORTH SIDE
ARGYLE, 1121—Argyle Delve. Co.
BROADWAY, 3331—D. E. Lewis
BROADWAY, 3766—E. F. Lewis
BROADWAY, 3925—D. E. Lewis
BROADWAY, 4242—Theodore Ku
BROADWAY, 4747—Broadway
CLARK ST., N. 1315—Fred Bohl
CLARK ST., N. 3715—E. F. Le
CLARK ST., N. 7016—Y. Z. Co
DIVISION, W. EAST, 2300-02—Hamil
LINCOLN AV., 2032—Schulman Ha
LINCOLN AV., 2800—Schulman Ha
SHEFFIELD AV., 1010—Irwin's Fair
WEST END, BLVD., 3005—Max
WILSON AV., 1044—Strotwood Hdwe.
LAWRENCE AV., 2011—Nash
LAWRENCE AV., 2344—E. Lewis
MILWAUKEE AV., 1808—Drew
WEST SIDE
NORTH AV., WEST, 422—Geo. K
NORTH AV., W. N. 7033—Bonde
PATTERSON AV., 2000—O. W. La
RANDOLPH ST., NO. 4752—Harve
RANDOLPH ST., NO. 6826—Irwin's F
WILLIAM ST., NO. 907—H. Bank
WILSON AV., N. 4815—Sund
SOUTH SIDE
ARMITAGE AV., 2827—Sherwin-Will
ARMITAGE AV., 2827—Sherwin-Will
CHICAGO AV., 3812—F. W. Nelli
CHICAGO AV., NO. 3762—C. Nelli
HARRISON ST., 2246—Dan. Young
HARRISON ST., 2954—Schulman
NORTH AV., WEST, 4131—Tanney
NORTH AV., WEST, 5332—Bonde
SOUTH SIDE
ARCHER AVENUE, 2005—M. W
AVENUE, 2917—C. F. E
ASHLAND AVENUE, 6324—Lorenz
COTTAGE GROVE AVENUE, 81
COTTAGE GROVE AVENUE, 99
HALSTED STREET, 7716—Mad
HALSTED STREET, 13407—E.

New!

SHERWIN-WILL

Paymen Plan

Arrangements have b
tested by Sherwin-Willia
by the painting of reside
erty may readily be arra
convenient payment basi
ulsed business practice is g
fers, made available to the
owner without difficulty or
The Sherwin-Williams "Pa
quarters" Dealer will g
you full information.



50

—including the frame on
quality toric lenses (round
exact prescription after a
lte registered optometrist.

oes not always
on, but it does
hich is respon-
onic headaches
nts than any
people realize
o be derived
l glasses. An
Schulte regis-
ll tell whether
ed attention.

ES EXAMINED
or Obligation

ulte
FITTED
30
ery night
St. only
17 W. Madison
Store Floor of the
McVicker's Bldg.
118 S. Dearborn
Store Floor of the
Westminster Bldg.

Delight your husband and amaze your friends

Beautiful Home Decorating that Stops Mistakes in Painting



1

Your Ceiling

Flat-Tone, the washable oil paint without gloss is right for plaster, composition board or wood. Any tint possible. Very rich and effective.

Scar-Not for the beams is the durable lustrous varnish that brings out the beauty of wood and gives remarkable service.

Handcraft Stains are penetrating spirit stains for the highest artistic effects *on new wood only*. Directions provide a wide variety of beautiful effects. Freedom from streaking, laps and brush marks.

Floorlac surpasses every varnish stain. It gives to inexpensive woods all the richness of many costly kinds. It creates practically any natural wood effect desired. It applies easily and it holds its beauty to your complete satisfaction. Varnishes and stains at one operation over new wood or wood previously finished.



4

Enameloid is the newest and most brilliantly successful popular-priced enamel and is produced in the most widely-sought shades of the day. Read of the qualities of this splendid enamel in the recommendations for Breakfast Sets.



2

Have You Wanted a Lovely Breakfast Set?

It's all the rage to buy breakfast sets *unpainted* and finish them *yourself*. Or, to assemble quaint sets out of old odd pieces picked up here and there. It means saving money and the creation of exclusive effects that show your individuality. Enameloid is delightful for this work. Goes on so easily. Covers so well. Gives such rich and dainty colors and dries with such a hard beautiful luster. Washable, also. Don't deny yourself a breakfast set.

For varnishing use Scar-Not, the authentic recommendation in a water-resisting, lustrous, scratch and scar-resisting quality varnish.

For artistic stained effects in a very desirable range of colors use Floorlac—the varnish-stain that goes on either new or painted wood. Wonderfully enriches every surface. Holds its brilliancy indefinitely.

If you want an enamel finish that knows no equal in the finest homes, use Old Dutch Enamel, the last word in the enamel makers' art. To be had in white, ivory, and French gray, gloss or eg-shel.

How to Refinish Wicker

Make it as beautiful as when new by using Enameloid described above. Nothing offers so wide a range of up-to-date new color effects, from quiet to gaily gorgeous.

Rexpar is the waterproof outdoor-proof varnish.

Floorlac is preeminently the thing to use for a varnish-stain finish.

Old Dutch Enamel will assure you a white, ivory or French gray unsurpassed by the finish of the rarest furniture—a de luxe product.



3

Paint Your House or Garage To Outlast Others

Labor with poor paint costs as much as with good—save with the *paint*. SWP goes much farther—therefore takes less. It covers much better. It withstands sun and storm remarkably. It holds its color. Made with scientific exactness—always uniform—because all materials are controlled at the source and all processes strictly standardized. The most famous house paint in the world.

Rexpar is the water and weather-resisting varnish for all out-of-doors varnishing. Only varnish expressly made to stand outdoor exposure can safely be trusted on your front doors, porch ceiling, and other exposed surfaces.

To retain the texture of your shingles and make your home a thing of beauty, use S-W Preservative Shingle Stain. A creosote, highly preservative, product. Beautiful color effects.

Old Dutch Enamel is the aristocrat of enamels and so recognized by famous architects. It is the Sherwin-Williams recommendation for highest class work, outside and in. Used on famous buildings the country over. Produced in white, ivory and French gray, gloss and eg-shel finish.



SHERWIN-WILLIAMS
HOUSEHOLD
PAINTING GUIDE

TRADE MARK

SURFACE	TO PAINT— USE PRODUCT NAMED BELOW	TO VARNISH— USE PRODUCT NAMED BELOW	TO STAIN— USE PRODUCT NAMED BELOW	TO ENAMEL— USE PRODUCT NAMED BELOW
AUTOMOBILES	S-W Auto Enamel	S-W Auto Enamel Clear		S-W Auto Enamel
AUTOMOBILE TOPS AND SEATS	S-W Auto Top and S-W Auto Seat Dressing			
BRICK	SWP House Paint S-W Concrete Wall Finish			Old Dutch Enamel
CEILINGS, Interior	Flat-Tone	Scar-Not Varnish	S-W Handcraft Stain Floorlac	Enameloid
Exterior	SWP House Paint	Rexpar Varnish	S-W Oil Stain	Old Dutch Enamel
CONCRETE	S-W Concrete Wall Finish			
DOORS, Interior	SWP House Paint	Scar-Not Varnish Velvet Finish No. 1044	Floorlac S-W Handcraft Stain	Enameloid
Exterior	SWP House Paint	Rexpar Varnish	S-W Oil Stain	Old Dutch Enamel
FENCES	SWP House Paint Metalastic S-W Roof and Bridge Paint		S-W Preservative Shingle Stain	
FLOORS, Interior (wood)	S-W Inside Floor Paint	Mar-Not Varnish	Floorlac	S-W Inside Floor Paint
Concrete	S-W Concrete Floor Finish			S-W Concrete Floor Finish
Porch	S-W Porch and Deck Paint			
FURNITURE, Indoors	Enameloid	Scar-Not Varnish	Floorlac	Old Dutch Enamel Enameloid
Porch	Enameloid	Rexpar Varnish	S-W Oil Stain	
HOUSE OR GARAGE Exterior	SWP House Paint	Rexpar Varnish	S-W Preservative Shingle Stain	Old Dutch Enamel
LINOLEUM	S-W Inside Floor Paint	Mar-Not Varnish		S-W Inside Floor Paint
RADIATORS	Flat-Tone S-W Aluminum or Gold Paint			Enameloid
ROOFS, Shingle Metal Composition	S-W Roof and Bridge Paint Metalastic Ebonol		S-W Preservative Shingle Stain	
SCREENS	S-W Screen Enamel			S-W Screen Enamel
TOYS	S-W Family Paint	Rexpar Varnish	Floorlac	Enameloid
WALLS, Interior (Plaster or Wallboard)	Flat-Tone SWP House Paint			Old Dutch Enamel Enameloid
WICKER	Enameloid	Rexpar Varnish	Floorlac	Old Dutch Enamel
WOODWORK Interior	SWP House Paint Flat-Tone	Scar-Not Varnish Velvet Finish No. 1044	S-W Handcraft Stain S-W Oil Stain Floorlac	Old Dutch Enamel Enameloid

For removing paint and varnish use Taxite—quick—easy—thorough—economical—can be used by anyone—on any surface.

For cleaning painted and varnished surfaces use Flaxoap. Made from linseed oil—contains no free alkali—restores original lustre.

One thing is sure—it is easy to make home beautiful and up-to-date *and to do it yourself*.

Here are decorative suggestions. Here is the Household Painting Guide telling the exact types of paint, varnish, stain or enamel to use around home—official recommendations by Sherwin-Williams.

Above all things—always use the best possible product for the job—follow the "Guide." In the list below is a store near you known as Paint Headquarters. It has this "Guide" and "Guide" products. It knows its business. Get its valuable help.

THE SHERWIN-WILLIAMS CO.
LARGEST PAINT AND VARNISH MAKERS IN THE WORLD

2001 W. Pershing Place
115th & Stephenson Ave.
701 Third St., North
318 W. Georgia St.

Lafayette 7306
Pullman 5480
Geneva 4667
Main 5464

Chicago, Ill.
Chicago, Ill.
Minneapolis, Minn.
Indianapolis, Ind.

A partial list of Sherwin-Williams "Paint Headquarters" dealers:

Ask Your "Paint Headquarters" to Recommend Good Painters

LOOP
THE FAIR, State, Adams and Dearborn.
PALMER HOUSE, State and Madison.
WABASH CO., 26 S. Clark St.
AMERICAN WALL PAPER CO., 615 S. Wabash Ave.

NORTH SIDE.
AUSTIN, 1181—Lyric Hdwe. Co.
BROADWAY, 3521—D. R. Lewis No. 2.
BROADWAY, 3706—
BROADWAY, 3707—D. R. Lewis No. 1.
BROADWAY, 3845—Peters Brother.
BROADWAY, 4747—Broadway Hdwe. Co.
BROADWAY, 5807—Broadway Fair.
CLARK, N., 1315—Fred Rehlius.
CLARK, N., 2732—C. F. Hdwe. Co.
CLARK, N., 3544—Irwin's Fair.
CLARK, N., 5545—Irwin's Fair, No. 3.
CLARK, N., 7016—F. J. Udelhofen
DIVISION, 1220—H. Hansch.
DIVISION, 1847—Germany Hdwe. Co.
EVANSTON, 2306—Max Lantz.
HALSTED, 1512—Irwin's Fair, No. 1.
HALSTED, 3663—Henry Marks.
LINCOLN—Birchwood Hdwe. Co.
LINCOLN AV., 2017—H. Koechert.
LINCOLN AV., 3544—Irwin's Fair, No. 2.
LINCOLN AV., 8971—
LINCOLN AV., 9441—Lawrence Hdwe. Co.
MILWAUKEE AV., 1068—George Englehart
NORTH, 3157—Henry Nemo.
NORTH AV., 1512—Geo. Kneip.
NORTH AV., W. N., 7025—Howard Hdwe. Co.
NORTH AV., 2066—O. W. Lundell Hdwe.
NORTH AV., 2170—C. Johnson & Son.
NORTH AV., 6505—Irwin's Fair, No. 4.
NORTH AV., 6870—
NORTH AV., 4810—Emil F. Schinz

WEST SIDE.
ARMITAGE, 2201—Sherwin-Hdwe Company.
ARMITAGE, 3502—Sweeney Store.
AUSTIN AV., 2811—F. N. Nathler.
CHICAGO AV., 2170—C. Johnson & Son.
DIVISION ST., 2246—Dan. Feuer & Co.
DIVISION ST., 2251—Steinberger Hdwe. & Paint.
GRAND AV., 4121—Tuscany Hardware Co.
NORTH AV., W. 3334—Rumbold Hardware.

SOUTH SIDE.
ARCHER AVENUE, 3346—Main Hardware.
ARCHER AVENUE, 3937—C. F. Wenker.
ARCHER AVENUE, 4221—Carter Hdwe. Co.
ARCHER AVENUE, 8138—Chicago Hdwe. Co.
BLUE ISLAND AVENUE, 2201—Hdwe. Co.
BRIDGEPORT GROVE AVENUE, 9228—Geo. O. Wenker.
CALUMET STREET, 7716—Main Hardware.
CERMAK AVENUE, 1040?—J. R. Schmitz.

ILLINOIS
ALEDO—Bunn Hardware Co.
ALEDO—Harry Conle.
ALEDO—Myrtle Drury & Co.
ANDOVER—Drug Store.
ATLANTA—C. E. Ashley.
ATLANTA—C. F. Bunn & Son.
ATLANTA—C. L. Hagerty.
ATLANTA—Kinney & Fahrney.
BATAVIA—
BEMENT—T. F. Powell & Sons.
BLOOMINGTON—C. E. Small & Sons.
BLOOMINGTON—Model Clothing House.
BRIMFIELD—T. F. Powell & Sons.
CANTON—Lemmon Company.
CARLINVILLE—Nevitt, Marion & Tenney.
CHRISTOPHER—Martin Hallstrom.
CLINTON—Lemmon Company.
DANVILLE—Strock's Hdwe. Company.
DECATUR—C. E. Williams Co.
DECATUR—Model Clothing House.
DECATUR—Model Clothing Company.
DIXON—Hardware & Implement Co.
DIXON—Lemmon Company.
EAST ST. LOUIS—Wm. Rohrdorf.
EFFINGHAM—Lemmon Company.
ELMHURST—Drug Store.
FAIRBURY—Lemmon Company.
FARMER CITY—Hdwe. Co.
FARMINGTON—Lemmon Company.
FREEPORT—Lemmon Company.
GALESBURG—Model Clothing House.
GALESBURG—Model Clothing Company.
GENESEO—Lemmon Company.
GIBSON CITY—Lemmon Company.
GILMAN—Lemmon Company.
GLENWOOD—Fred C. Jurgensen.
GLEN ELLYN—Frank Bros.
HARVARD—Lemmon Company.
HAWTHORN—Hawthorne Paint & Hdwe.
HENRY—Henry Hdwe. Co.
HIGHLAND—H. Shroney.
LAKE FOREST—Robert Drew.
LANARK—John Sweet.
LAWNDALE—W. F. Wiedell.
LAWNDALE—Sherwin-Hdwe Co.
MORGAN PARK—Hoffman Hdwe. Co.
NORTON GROVE—Franke General Store.
OAK PARK—A. F. Kramer.
OAK PARK—Nicholas Hdwe. Co., 121 Marion
OAK PARK—Nicholas Hdwe. Co., 623 S. Oak Park Ave.
OAK PARK—Scoville Hdwe. Co., 226 N. Austin Ave.
OAK PARK—Sherwin-Hdwe Co., 1000 Lake St.
OAK PARK—Sherwin-Hdwe Co., 1100 W. Lake St.
OAK PARK—Sherwin-Hdwe Co., 1100 W. Madison St.
OAK PARK—Sherwin-Hdwe Co., 1100 W. North Ave.
OAK PARK—Sherwin-Hdwe Co., 1100 W. Roosevelt Rd.
OAK PARK—Sherwin-Hdwe Co., 1100 W. Washington Blvd.
OAK PARK—Sherwin-Hdwe Co., 1100 W. Wilcox St.
OAK PARK—Sherwin-Hdwe Co., 1100 W. Wilson Ave.
OAK PARK—Sherwin-Hdwe Co., 1100 W. Wisconsin

GOOD TIMES FOR MONTANA ERASE RECENT GLOOM

Crops, Mining, Industry Show Prosperity.

BY PHILIP KINSLEY.

Great Falls, Mont., April 25.—[Special.]—Montana is on the upgrade in all its chief industries, with the exception, perhaps, of cattle.

The Dempsey-Gibbons championship fight in 1923 at Shelby found the state in a period of depression and was followed by a long string of bank failures. Now the state expects this to be one of the best years in its history. It has had a financial comeback and is looking ahead cheerfully.

Good crops during the last two years, sold at a fair price, a better price for sheep and wool, improvement in the copper industry, increase in corn production, more diversified farming, opening of the new oil field, have cleared up the banking situation and put the farmers and workers in as good a position as anywhere in the country.

Figures Show Upgrade.

One indication of the new stability is found in figures published recently by R. O. Kaufman, vice president of the Union Bank and Trust company of Helena. In August, 1921, he says, the federal reserve bank loans in the state reached a peak of $13,601,000. A short time later the war finance corporation sent $14,000,000 into the state.

"Today the federal reserve bank has less than $490,000 outstanding in the state while the war finance corporation has $7,000,000 left here, a reduction of more than $25,000,000. The state's natural resources in 1924 yielded $300,217,000."

"Montana launches into the new crop year with a feeling of pride in the accomplishment of its half million people in practically writing off an immense agrarian debt and piling up a sufficient surplus to enable its agriculture and business enterprises to go forward on a better footing than ever before," says L. E. Jones, secretary of the Great Falls Commercial club.

Follow Coolidge's Advice.

President Coolidge's advice to the farmers for "orderly production" is bearing fruit in Montana. The state college is urging and helping plan for more balanced production. One of the new developments is the increase in the sugar beet acreage. Two new factories for making sugar have been built in the Milk river and lower Yellowstone irrigation projects.

Wheat is the great crop of the state and the farmers are advised by their state college extension service to maintain the same acreage as in 1924, although they are warned that the present prices of wheat are not apt to continue for the 1925 crop.

Oil Lights Up Future.

The Kevin-Sunburst oil field, about 200,000 acres in extent, has been developed only 5 per cent and is producing between 7,000 and 8,000 barrels a day. This has enabled this barren, abandoned northern section to come into fair prosperity, pay up taxes and form a new center of industry.

The weather on which so much depends in this state has started out well for the year. The rain and snow of the last few days was a blessing to the farmers.

BATHING BEAUTY



James Martin, '28, costumed in a violet taffeta bathing suit, won first place in a "bathing beauty" contest sponsored by the Dolphins at the University of Illinois. Each sorority at the university was represented by a man dressed in a woman's bathing suit. Martin represented Theta Phi Alpha in a costume designed by Miss Marion Wallace of the senior invitation committee.

Britain Awaits Budget; Expects Income Tax Cut

[Chicago Tribune Foreign News Service.]

LONDON, April 25.—Parliament will reassemble next week, and Winston Churchill, chancellor of the exchequer, will introduce his budget on Tuesday. So far the nature of the budget is secret, but it is expected there will be at least a 6 pence (12 cent) drop on the pound sterling on the income tax, while it is also certain that some of the promotive duties dropped by the Labor government will be reimposed. Among those mentioned are taxes on automobiles, clocks, and jewelry.

KRUPP WORKS DIRECTORS QUIT TO CUT EXPENSE

BERLIN, April 25.—[By Associated Press.]—The entire directorate of the Krupp works at Essen resigned in a body today in keeping with the determination, announced recently, to inaugurate a far reaching policy of retrenchment in the Krupp enterprises.

Dr. Otto Wiedfeldt, former ambassador to the United States, who was a member of the executive board, was appointed special financial adviser to the board of directors. It was announced the board henceforth will consist of three members only, Messrs. Oesterlen, Buschfeld, and Klotzbach.

FIRST LADY JUST AS ECONOMICAL AS CAL; RENOVATES ANTIQUES

Washington, D. C., April 25.—[Special.]—Mrs. Coolidge, it was learned at the White House today, is rivaling the President in economy. Despite the fact that there is an appointment of $50,000 to renovate the White House this year, Mrs. Coolidge has resurrected old furniture.

Recently in the White House storehouse she picked up a table inset with brass diagonals. One piece was missing. This was restored and the table now is in use.

BIG BASS LAKE HERMIT DONATES BOYS' CAMP SITE

"The hermit of Big Bass lake," Martin Johnson, who has lived alone in a cabin thirty miles northeast of Ludington, Mich., for twenty-five years, has given a $50,000 site for a boys' camp to the Chicago Y. M. C. A. The gift was announced yesterday by A. E. Cross, chairman of the city camp committee.

The property consists of 140 acres of wilderness, given on condition that Johnson shall live there for the remainder of his life, acting as caretaker.

"More than 1,000 acres of wooded land now is owned by the Chicago Y. M. C. A.," says Cross. "We have nine miles of frontage on eight lakes."

To those interested in Oil Fuel Heating -a word of advice

WAIT

for announcement May 24th

HART HEAT

Salesmen

A remarkable opportunity for men who can qualify as factory representatives. Dominant advertising soon to start. Write or wire address below.

Dealers

Capable of servicing and financing an agency for the best oil burner on the market. A real money-making opportunity. Write or wire address below.

W. B. WILDE COMPANY PEORIA, ILLINOIS

Save $500 to $2500 On Your New Home

100 Modern Plans in our FREE Book

Easy Payments $23.00 to $75.00 per Month



The Grayrock—Five Rooms and Bath $40.00 Monthly Payments ①



The Priscilla—Six Rooms and Sleeping Porch $55.00 Monthly Payments ②



The Osborne—Five Rooms and Bath $50.00 Monthly Payments ③



The Ambassador—Six Rooms and Bath $50.00 Monthly Payments ④



The Roosevelt—Seven Rooms and Bath $50.00 Monthly Payments ⑤



The Alhambra—Eight Rooms and Bath $60.00 Monthly Payments ⑥



The Valhalla—Five Rooms and Bath $35.00 Monthly Payments ⑦



The Sheffield—Five Rooms and Bath $30.00 Monthly Payments ⑧



The Palm—Four Rooms and Bath $23.00 Monthly Payments ⑨

Over 30,000 Honor Bilt Homes in the U.S.A.

Here's the Reason

Many of our homes have been built in Chicago, Philadelphia, New York City and other cities where we have had an opportunity of comparing values of "HONOR BILT" houses with houses built in the ordinary way. In the Tabulation Below We Give You a fair comparison based on observations of our customers. Many of our customers have sold at prices that yielded as much as $5,000.00 profit.

House Number See Illustrations in Margin	Homes Similar to These Built in the Ordinary Way Would Cost	These Homes Have Been Built Complete "Honor Bilt" Way For	Your Saving by "Honor Bilt" Labor Saving Way
No. 1	$ 7,800.00	$ 6,800.00	$1,000.00
No. 2	13,500.00	11,000.00	2,500.00
No. 3	11,000.00	9,400.00	1,600.00
No. 4	8,500.00	7,500.00	1,000.00
No. 5	10,500.00	9,000.00	1,500.00
No. 6	13,500.00	11,000.00	2,500.00
No. 7	7,800.00	6,800.00	1,000.00
No. 8	5,700.00	5,200.00	500.00
No. 9	4,700.00	3,900.00	800.00

Good, Permanent Homes Backed by Guarantee
Come and Inspect Strong Construction

"HONOR BILT" HOMES are the result of over 20 years of thoughtful planning. Every important detail—design, convenient arrangement of rooms, strength and durability of construction—was carefully considered. Our "READY CUT" SYSTEM (the labor saving system used in the construction of Skyscrapers) saves one-third your carpenter's labor and means a big saving in material. To top it all, you buy direct from the factory at wholesale prices. *You don't pay a middleman's profit.* That's why "HONOR BILT" HOMES are today being built by men and women in every walk of life—men and women who demand the best—and *get it!* Come and inspect our completely furnished bungalow and judge for yourself.

FREE Book Explains!



Contains 100 Plans

It has many beautiful colored illustrations. The floor plans and interior views give an excellent idea of the layout of the rooms. It explains our Free Architectural and Plan Service, also our $100,000,000.00 Guarantee of Satisfaction.

Easy Monthly Payments

All you need is a bit and some cash. We finance the rest. Payments $23.00 to $75.00 per month, depending on size of home. *Lowest Interest!*

Get "Book of Plans" No. 113D at Our FREE Exhibit

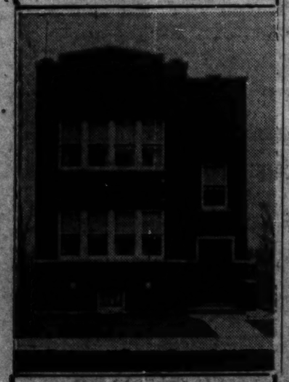
See FREE Exhibit!

Come and see models of "Honor Bilt" Homes—full size completely furnished bungalow with Fullerton Built-in and Sill Model Kitchen with every up-to-the-minute feature. There's no obligation.

Sears, Roebuck and Co.
30 N. Dearborn St. Second Floor

OPEN WEEK DAYS
8:30 a. m. to 5:30 p. m.
Saturdays 8:30 a. m. to 9:30 p. m.
Sunday and Friday, 9 a. m. to 5 p. m.
Other Evenings by Appointment
Phone State 2800

ZELOSKY 2-Apartment only $1,800 Down



This modern 2-apartment building with FREE improvements, including paving, is yours for only $1800 cash, and balance small monthly payments like rent.

One Flat Already Rented

Come out today, or send coupon for further information.

WILLIAM ZELOSKY CO.

6105 Milwaukee Ave.

Kildare 0855

Wm. Zelosky Co.,
6105 Milwaukee Ave.,
Gentlemen: Without obligation kindly send me further details of your home opportunity.

Name .....

Address .....

7-4-25

Phone Central 5560
Joshua R. H. Potts
PATENT LAWYER
Suite Monday Evenings
1800 Burnham Building

Mandel Brothers
Subway Stores
An Unusual Special Sale



Women's Silk Coats

Of Very Fine Faille, Soft Satin and Corded Silks

39.75

An Unheard of Low Price for Such Qualities

The smartest models of the season in flare, straightline and wrappy effects are represented in many variations in this amazing sale. Plain and corded silks, combined with

Borders of Chincellette, Vicuna, Badger, King Lynx and Monkey Fur and Richly Silk Lined

Combination revers, collars and facings of kasha cloth. Choice of black, gravel, bubble, wigwam, sawdust, gingersnap, Venezia blue, chili and rust. Also wonderful cloth coats included in this sale tomorrow at 39.75. Sizes 16 to 42. *Lower Balcony*

Great Sale—Men's and Young Men's

Two-Trouser Suits And Spring Topcoats 2 for $33

Tomorrow we start one of those famous "2 for" sales that Chicago men always respond to in large numbers, because of the money saving opportunities these sales always present.

The 2-Pants Suits

There are thousands of suits to select from—all with two trousers—suits of cassimeres, tweeds and worsteds in English and in conservative models—single and double breasted—men's and young men's models, patterns and sizes—sizes 33 to 46.

The Spring Topcoats

The topcoats are made of fine domestic cassimeres and whipcords and of imported materials—light and dark shades—all are silk lined, are in good style and are well tailored. Sizes 33 to 44. Two coats, two suits, or one of each, 2 for $33.

200 one-pant suits transferred from second floor are included

If you can't use two for yourself, bring a friend and each of you buy one

Upper Balcony

Also on Sale Tomorrow—

Boys' Two-Pant Suits

Two Suits for One Boy or Two for Two Boys

Sizes 8 to 18. 2 for $13 Wonderful Values

Upper Balcony

National Baby Week Sale



Tots' Smart Sample Coats, 5.95, 7.95

Cunning coats of all wool gabardine, flannel, polaire and novel weaves—samples of higher priced lines. Several styles with raglan and set-in sleeves. Lovely colors; sizes 2 to 6.

Silk Coats, 5.95

Heavy crepe de chine coats with hand stitching and smocking. White, pink, blue. 6 months to 2 years.

Sweaters, 1.95

All-wool sweaters in slip-over and button front styles. Samples of high priced lines. Sizes 2 to 6.

Wool Jackets, 95c

Infants' all-wool jackets with stitching in pink and blue.

Hand quilted jackets, 1.95.
Long and short Gertrudes, 95c.
Tots' fullie crepe hats, 1.95.
Fancy Lawn Bonnets, 77c.

Carriage Covers

Hand made covers of fine piqué, beautifully embroidered. Some are slightly soiled. 2.95

Flannelettes, 35c

Infants' gowns, kimonos, gertrudes with pink or blue shell stitchings. Wrapping blankets with borders.

Blankets, 77c, 95c

Soft blankets, in pretty block design. Blue or pink. 30x40 inch, 77c, and 36x50 inch size at 95c.
27x27 Flannelette or Birdseye Diapers, 1.95 doz.
Diaper Pads at 5c each.
Muslin Pillow Slips, 1.25.

Upper Balcony



Goodyear HEAVY DUTY Cord Tires are available from Goodyear Dealers in the following sizes:

30 x 3½	(CL.)	34 x 4½	(S. S.)
32 x 4	(S. S.)	30 x 5	"
33 x 4	"	33 x 5	"
32 x 4½	"	34 x 5	"
		35 x 5	(S. S.)

For those who desire balloon tires Goodyear makes a complete line, including the HEAVY DUTY type in certain sizes.

More people ride on Goodyear Tires than on any other kind.

Hard-boiled, this one is!

The new Goodyear HEAVY DUTY *Cord Tire, for passenger cars, buses and trucks, designed and built for extraordinary service*

THIS is to tell you of a new tire—a super-stout and burly tire—a tire of special design built to stand hard knocks.

For a good many people who drive always on pavements or under ideal conditions, it is perhaps needlessly good.

But for the man who drives catch-as-catch-can, smooth roads and bad, who lives and makes time by the grace of good brakes and a touchy accelerator, it's a wonder.

It stands up without pampering under a world of punishment, and the tougher the going the better investment it proves out to be.

All through, the new Goodyear HEAVY DUTY Cord Tire is stronger and more massive than the standard tire you are accustomed to.

Its powerful athletic body is made of SUPERTWIST, the remarkable new cord fabric perfected by Goodyear, and is made extra-heavy to afford extreme protection against stone bruise, carcass breaking and the shocks and jolts of rough roads.

Long, slow wear is built into its thick, tough tread.

Buttressing its sturdy sidewalls are circumferential rubber ribs, put there to give extra resistance against rut-wear.

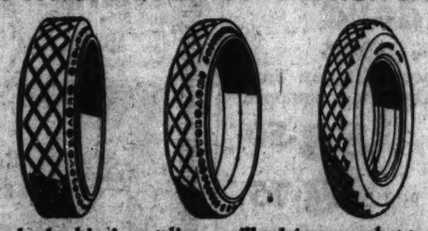
Naturally this HEAVY DUTY Goodyear costs a little more.

But under a big heavy car, or in any arduous service, it is easily the cheapest tire to buy in the end.

You can forget it while it's on the job, but long afterward you'll remember its enduring goodness.

If yours is the kind of driving that needs this extra stamina, this tire is built for you.

And when it comes to truck tires—



Goodyear leadership is not limited to passenger car tires only; it includes truck tires as well.

For every hauling condition, for every requirement of service, road and load, there is a right Goodyear Truck Tire—in each case designed and built to be the best truck tire for the job.

Your Goodyear Truck Tire Dealer will advise you what type is the right equipment for you: whether the All-Weather Tread Heavy Duty Cushion, for heavy trucking; the All-Weather Tread Pneumatic Cushion, for lighter work; or the Heavy Duty Pneumatic Truck Tire, for all service where pneumatic equipment is practical and desirable.

Good tires deserve good tubes—Goodyear Tubes

GOODYEAR

GOODYEAR MEANS GOOD WEAR

Copyright 1925, by The Goodyear Tire & Rubber Co., Inc.

$250,000,000 IN BUILDING TO BE BEGUN THIS YEAR

Survey Shows Little Labor Trouble Brewing.

BY THOMAS WREN.

With nationwide building constructoin lagging behind last year's figures, Chicago keeps forging ahead of its 1924 building program and, according to a survey just completed by the citizens' committee to enforce the Landis award, there is still $250,000,000 in construction projects to be started this year in the city.

The tremendous building program is scheduled to be completed without serious labor interruption. All building trades, with the exception of the structural iron workers, have signed new wage agreements with the contractors' associations covering the building season of 1925-26.

It is expected that the iron workers will iron out their wage problem before the expiration of their agreement, May 31. They are now receiving $1.25 an hour and have asked for a basic scale of $1.50 an hour. Contractors have ignored this request so far, but indicated settlement could be made if the iron workers compromised on a $1.37½ scale.

Negotiations Still On.

Regarding the iron workers' dispute, Edward Haupt, former president of Building Construction Employers' association, and now chairman of the Iron League Arbitration committee said:

"Officials of the iron workers' union are too conservative to take any snap action in the present controversy. Negotiations between the union and contractors are still in progress and we expect to hold conferences in the near future. Until negotiations are abruptly ended strike rumors are founded on very thin air. I look for an amicable settlement before long."

It was also pointed out that strike action in Chicago would not be received with acclaim by international officials of the iron workers' organization. A strike of several months in New York City has cost the national body a few hundred thousand of dollars in litigation. Many of the strikers there, it is said, have returned to work minus some of the working conditions they enjoyed before the walkout was called.

Called Conservative Estimate.

Statisticans employed by the citizens' committee believe the $250,000,000 mark is a conservative estimate of the amount of construction which will be started between May 1 and New Year's Day. Listed in the committee's survey are only projects whose valuation is placed at $250,000 or more.

The projects listed in the survey are as follows:

Office building, Nathan E. Arnoff, owner	$300,000
Office building, A. B. Dick Co.	500,000
Office addition, Standard Oil Co. of Indiana	1,500,000
Office building, H. W. Rubloff	2,000,000
Office building, Board of Trade	2,000,000
Office building, Machinery arcade	2,000,000
Office building, U. J. Herrmann	2,000,000
Office building, Parks, Davis Co	1,000,000
Office building, Roesche addition	2,000,000
Office building, Textile exchange	5,000,000
Office building, Lumber Exchange building [new]	1,500,000
Office building, Ed Katzinger & Co., Cicero	300,000
Office building, Philip F.W.Peck	700,000
Office building, American Agricultural society	25,000,000
Office building, Samuel Kaufman	1,000,000
Office building, D. A. Dunham	1,000,000
Church, Emanuel Episcopal, La Grange	250,000
Parish house, First Congregational, Evanston	500,000
Church, Halsted street institutional	300,000
Hotel, Windemere [unit]	2,000,000
Hotel, Congress	10,000,000
Hotel, Dr. S. M. Edison, owner,	1,250,000
Hotel addition, Y. M. C. A., 826 South Wabash avenue	1,000,000
Hotel, Horace L. Brand, owner	1,000,000
Hotel, Sam Gold and brothers	1,000,000
Hotel, Pixley & Ehlers	1,000,000
Hotel, A. L. Kenner	1,000,000
Hotel Atlantic	2,000,000
Hotel, Paul R. Nilo and Albert O'Rourke	2,000,000
Hotel, apartment hotel, Walton place	1,000,000
Hotel, A. H. Rosen, owner	500,000
Hotel, apartment hotel, Leon A. Bentley	700,000
Hotel addition, Hotel Hayes	400,000
Hotel, Commodore Hotel corporation	1,000,000
Hospital, Washington boulevard	300,000
Hospital, Garfield park	300,000
Hospital, St. James, Chicago Heights	400,000
Hospital, Physicians and Surgeons Unit	3,000,000
Hospital, Michael Reese	1,000,000
Hospital, Wesley Memorial	2,000,000
Hospital, Swedish Covenant	300,000
Hospital, St. Vincent's	600,000
Hospital, Norwegian-American	300,000
Hospital, Martha Washington	350,000
University buildings, University of Chicago [four]	7,000,000
University buildings, Northwestern [seven]	7,000,000
Y. M. C. A., Y. M. C. A. buildings, addi[illegible]tions [seven]	2,300,000
Seminary, Western Theological seminary	1,000,000
Community Center, Olivet institute	250,000
Community Center, board of education, Oak Park	250,000
School, National Kindergarten college	700,000
Library, Sigma Alpha Epsilon, Evanston	250,000
Club, Illinois Women's Athletic	1,250,000
Club, West Side Athletic	1,750,000
Club, American Athletic	4,000,000
Club, Medical Arts	5,000,000
Club, Twin Orchard Country club	250,000
Bank, State Bank and Trust, Evanston	750,000
Bank, Pullman Trust and Savings	325,000
Bank, Lincoln Trust and Savings	500,000
Bank, Mayfair State	250,000
Bank, Suburban Trust & Savings, Oak Park	250,000
Plant, E. L. Masonry [addition]	1,750,000
Plant, Portland Cement association [laboratory]	500,000
Plant, Swift & Co., U. S. Yards	2,250,000
Plant, Central Cold Storage	500,000
Plant, Fleischmann Yeast Co.	250,000
Plant, Shukraft Co.	300,000
Plant, Mack Int. Truck	600,000
Stores, Department store, Hillman's	2,000,000
Stores, Cicero, I. O. O. F.	275,000
Stores, Hartman Furniture Co.	500,000
Depot, Union station addition	5,000,000
Roundhouse, Illinois Central	1,000,000
Theaters, two, for Florenz Ziegfeld	2,250,000
Total	$150,500,000

"This impressive total, which in itself is $150,500,000, does not take into consideration the tremendous volume of smaller apartment buildings and residences which are a feature of the 1925 building activity," said Mr. Armstrong, general manager of the citizens' committee.

"That this record breaking program is still ahead of us at a time when New York permits have dropped $100,000,000 below the 1924 totals for the first quarter is due to the excellent labor conditions which the citizens' committee has maintained here."

SUMMON UNION AND R. R. AGENTS TO SETTLE ROW

The United States railroad labor board has notified officials of the Union Pacific and representatives of the Steamship and Railway Clerks' union to appear next Wednesday morning to thresh out a representation dispute, it was learned last night. For several months a controversy has existed between the union and railroad over the right of the union leaders to represent Union Pacific clerks at wage hearings before the labor board.

In a decision several weeks ago, the railroad labor board declared the clerks' union leaders were the clerks' official spokesmen. To settle the question definitely, both sides will be given an opportunity to submit evidence to substantiate their claims.

Drops Robbery Charges Against Insane Veteran

Six robbery charges against John J. Phelan, 24 years old, 5419 Dorchester avenue, a shell shocked war veteran, were dismissed yesterday by Judge Howard Hayes when the judge was informed that Phelan had been adjudged insane April 16. Phelan has been committed to a hospital.

General Market House Co.

Mighty Money Savers for the Many

Choice Meats — 19 BRANCH STORES — 19 Convenient Stores

SUGAR CURED **HAMS** CAL. **16c Lb.**

LARD PURE RENDERED **15c** Pound

STEAK OF NATIVE BEEF ROUND OR SIRLOIN **22½c Lb.**

19 Branch Stores 19

SOUTH SIDE
115 E. 31st
3514 S. State St.
3714 Cottage Grove
213 E. 47th St.
706 E. 47th St.
217-219 E. 55th St.
1174 E. 55th St.
1411 E. Marquette Rd.
400 E. 61st St.
6900 Stony Island Av.
6145 S. Halsted St.

WEST SIDE
3310 W. 26th St.
1659 W. 18th St.
3825 W. 26th St.
1834 Blue Island Ave.

FAR SOUTH SIDE (Roseland)
11046 S. Michigan Ave.
11341 S. Michigan Ave.

Its Cleanliness Pleases

A "Standard" One-piece Kitchen Sink "yard stick high" provides greater convenience, eases and speeds the handling of daily kitchen work. Its roomy drain boards save many steps by centralizing work at the sink. Its handsome white surface, unmarred by cracks or corners to collect dirt, is easily kept spick and span. The "Standard" Swinging Spout Faucet mixes hot and cold water to desired temperatures—swings out of the way when not in use.

Call and see the many sizes and styles of "Standard" One-piece Sinks which we have on display—each plainly priced. Here at your leisure you may select the sink that will serve you best. Consult your nearest licensed Plumber.

Standard Sanitary Mfg. Co.

Chicago Showroom — 900 South Michigan Avenue
Milwaukee, Wis. — 426 Broadway
Peoria, Ill. — 112-114 Main Street



"Standard" PLUMBING FIXTURES

"Standard" One-piece Kitchen Sink P 6710 QS 60½ inches long, equipped with "Standard" Swinging Spout Faucet, K 900 S **$88.50**

Faucet only, K 900 S **$8.75**

Prices subject to change; piping and labor not included

Martin's 100% PURE Varnishes



PURE GUMS
PURE OILS
PURE TURPENTINE
NO DRIERS
NO ROSIN

Sold by Leading Dealers
Used by Leading Master Painters Everywhere

Distributed by
THE MARTIN-SENOUR CO.
CHICAGO

Smash! Go All Prices Fine Furniture & Rugs

Here's Your one BIG Chance

We have set aside hundreds of articles for the home and offer them at smashing low prices to move them quickly. The reason? Simply this—there are too few of any one style to be included in our regular complete stock. Our usual low prices have been reduced in many instances about half. So, here's your one big chance to get high grade furniture and floor coverings at prices heretofore unheard of.

You Can Save HALF if You Act Quickly!

Open Evenings Until 9 o'Clock Monday, Wednesday and Saturday

Time to Pay!
Come and pick out the things you need at once. Use them as you pay. We will arrange easy monthly installments. No interest or other charges.

FREE Delivery!
We will make free motor truck deliveries to all points within thirty-five miles of our plant. Careful service by experienced furniture men.

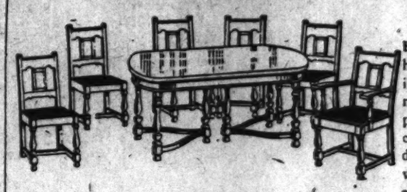
Hundreds of Bargains Like These!

$21.35 Now for This $40 Breakfast Room Suite



For quick clearance we have concluded to move this special lot of five-piece breakfast room suites at about half the regular price. Includes drop leaf table and four chairs. Choice of gray or ivory enamel with blue trimmings. Don't fail to get one of these suites at this big saving.

7-Piece Walnut Suite Now **$96.50**



Here's a real high grade dining suite in walnut finish, composed of arm chair and five dining chairs with select tapestry slip seats. Table, size 45x60 inches, extends to six feet. Make it a point to see this wonderful value without fail. These suites, worth $135, are offered special at..... **$96.50**

RUGS

Seamless Axminster Rugs
Large selection of this durable rug in latest patterns.
Size 9x12..... $27.98
Size 8.3x10.6..... 23.98

Seamless Velvet Fringed Rugs of unusual fine quality. The fine wool and close weave of these rugs insure lasting service. Many attractive designs.
Size 9x12 ft..... $28.50
Size 8.3x10.6 ft... 24.90

$55 Axminsters, $34.75
A very heavy Axminster Rug. One of the finest productions of a leading rug mill is being offered this week at the lowest price. It has a very deep and silky pile of the finest wool. Size 9x12, ordinarily selling at $55, special this week.... $34.75
Size 8.3 x 10.6, worth $50; special for this week..... $29.98

$56.25



Artistic Queen Anne suite in highly polished walnut finish. Panel back, arm chair and five dining chairs with genuine leather slip seats. Oblong table to match. We have set aside our entire remaining stock of these suites and offer them to quick buyers at about half. Come early. Get this seven-piece suite; worth $90, at **$56.25**

RUGS

Fine one piece all wool yarn Brussels Rugs.
Pleasing, serviceable designs.
Size 9x12 ft..... $15.98
Size 7½x 9 ft.... 10.98

Very heavy Chenille one-tone and two-tone Rugs, of the finest quality. With and without borders. Taupe, rose and blue colorings. Worth $85.
Size 9x12. Price only... $59
Size 8.3x10.6. Price only... $54

Royal Wool Wilton Rugs of fine quality. Genuine Persian Oriental designs in soft and attractive colorings.
Size 9x12, worth $85. Special.... $59.98
Size 8.3x10.6, $80. Special.... $54.98

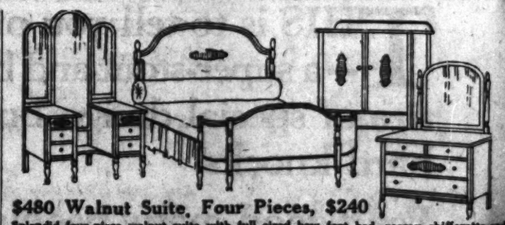


Table and six chairs. Regular $345 value... **$172.50**

Includes table, arm chair and five dining chairs with upholstered seats and backs. Italian design, in walnut finish..... **$172.50**

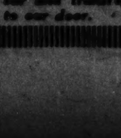


$275 Walnut Suite, Four Pieces, $167.50
Includes 48-inch dresser, chiffonette, triplicate mirror vanity and full size or twin size bow end bed. Light or dark finishes. $275 value. Special at..... **$167.50**



$480 Walnut Suite, Four Pieces, $240
Splendid four-piece walnut suite with full sized bow foot bed, roomy chiffonette and triplicate mirror vanity. All cases have dustproof construction and mahogany drawer bottoms. $480 value. Specially priced for this sale, four pieces..... **$240**

Gate Leg Tables $16.45



Tasteful gate leg table with top size 32x42 ins. Elegant mahogany finish. Worth $30.00, at **$16.45**

$35 Rockers, $14.95

Tastily designed rockers, covered with select brown and blue leather, tapestry or velour. Spring seats. Special, $14.95.

$30 Rockers $14.50

Artistic cane panel rockers with brown mahogany frames, cane seats. Special at..... **$14.50**

$50 Rockers $24.95

Your choice of rockers as shown with chairs to match. Upholstered in beautiful velours and fine tapestry coverings. Overstuffed design with spring seats and backs. High grade rockers and chairs, worth $50; special for quick clearance, either at..... **$24.95**

$35.00 Rockers, $15.75

Guaranteed genuine leather rockers, large size. Mahogany finish or solid oak. Special at **$15.75**

Chicago's Biggest Living Room Bargains!

$279 Jacquard Velour Suite, $189.50

French jacquard velour suite with loose spring filled cushions, velour covered backs. Limited number go at this wonderfully low price. Three piece special at... **$189.50**

$200 Baker Velour Suite, $117.50

A limited number of these splendid overstuffed style three-piece living room suites, artistically designed and splendidly constructed both inside and out. Covered with genuine Baker velour. Worth $200. Special for quick clearance, complete, 3 pieces at. **$117.50**

Look! $300 Full Kidney Suite—Yours Now for $199

Biggest value in all Chicago. Full kidney design two-piece suite, with ornate hand carved frame. Finest mohair coverings. $199.

$200 Velour Suite, $131.50

Elegant three-piece overstuffed style living room suite, with choice mohair covering. Big price reduction to move quickly. Three pieces, yours for quick clearance.. **$131.50**

$56.25 Oak Dressers, $39.75



Quartered golden oak, massive colonial design buffets with French plate mirrors. Large size. $60 values, special at..... **$29.75**

$35 Tables, $17.50

Oak and mahogany, Queen Anne and Colonial design library tables. Worth $35; are offered for immediate clearance, special at..... **$17.50**

$60 Tables, $28.95

Special lot of tables, with 54-inch top, in Queen Anne design. Choice of mahogany and oak tables; $60.00 value; special at **$28.95**

Buy your day beds now. Wide selection at big reductions, as follows:
$24.75 values, special..... $17.98
$49.00 values, special..... 34.75
$49.00 values, special..... 34.75
$55.50 values, special..... 38.00
$70.00 values, special..... 49.50

It's Easy to Get Here
Take any north or south bound car and transfer at 35th Street to our door.

Later Delivery If You Wish
Selections made during this sale will be stored free until you are ready to receive them.

HARRIS
HARRIS BROTHERS CO.
35th Street 1 Block East of Ashland Ave

...ices
...Rugs
...HALF
...ickly!

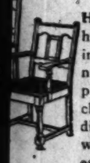
...'Clock
...Saturday

...Delivery!

...ree motor truck de-
...nts within thirty-five
...nt. Careful service
...urniture men.

...These!

$96.50



Here's a real high grade dining suite in walnut finish, composed of arm chair and five dining chairs with select tapestry slip seats. Make it a point to see ...ites, worth $96.50

...RUGS

...one piece all wool Brussels Rugs.
...g, serviceable designs.
...9x12 ft.....$15.98
...7½x 9 ft.... 10.98

...eavy Chenille one-tone ...e-tone Rugs, of the fin-...ality. With and without ...s. Taupe, rose and blue ...gs. Worth $95.
9x12. $59 | Size 8.3x10.6. Price only... $54

...Wool Wilton Rugs of ...uality. Genuine Persian ...al designs in soft and at-...e colorings.
...12, worth Special.... $59.98
...3x10.6, Special.... $54.98



$240
...r foot bed, roomy chiffonette and ...roof construction and mahogany ...or this sale, four $240



...ved golden oak, massive colonial ...buffets with French plate mir-...Large size. $60 special at..... $29.75

$35 Tables, $17.50



...and mahogany, Queen Anne and ...ial design library tables. Worth ...are offered for immediate ...ance, special $17.50

$60 Tables, $28.95



...l lot of tables, with 54-inch top, ...een Anne design. Choice of ma-...ny and oak tables; $60 value; special at $28.95



...your day beds now. Wide selec-...at big reductions, as follows:
...values, special..... $17.98
...values, special..... 24.75
...values, special..... 34.75
...values, special..... 38.00
...values, special..... 49.50

...ater Delivery
...If You Wish
...ions made during this sale ...e stored free until you are ...to receive them.



No Building Owner Can Ignore These Figures

A Saving of $3,000 or More EVERY YEAR

THE figures in the illustration are taken from an actual building project in Chicago. The amount representing the net income makes an enviable showing, but in the operating costs of *all* buildings, there are items that can be trimmed down to a much smaller size.

One cost item—*the water bill*—usually receives far less attention than the amount at stake deserves.

For example, in a building planned on the same scale as the one mentioned above, a saving of $3,000 to $4,000 is possible *every year*, figured on the basis of 1,000 water closets installed. The economies possible in smaller or larger buildings can be calculated by maintaining the same ratio between the number of closets installed and the amount saved in each case.

It should be noted that most of the water wasted in buildings has been traced to *closets that flush inefficiently*. In Chicago alone, according to City Engineer Ericson, 150,000,000 gallons are wasted by *old-fashioned closets every day*.

Watrous

Duo-Jet Closets and Flush Valves

—Cut Water Cost to One-Third
Save 3 to 6 Gallons of Water at Every Flush



THE Watrous valve-and-bowl combination operates at one-third the water-cost occasioned by the least wasteful of all other combinations. The principle is simple. The Watrous Flush Valve (A in the illustration on the left) can be adjusted to measure out the exact quantity of water required by the type of bowl with which it is used. It supplies exactly enough for a complete flush and refill—*and no more.*

In the Watrous Duo-Jet Closet-Bowl, two powerful converging jets (B and C) instantly drive out all the water. The refill follows, and the flow stops. The whole operation consumes less than 2 gallons of water, whereas 5 gallons are required by the least extravagant of all other types of bowls. It is easy to realize, therefore, what economies are possible when the Watrous Flush Valve and Duo-Jet Bowl are used in combination.

In the commonly used syphon-closet, most of the water is consumed in starting syphonic action. Duo-Jet action makes the syphon principle unnecessary, and the water-waste which it causes is avoided.

Clogging and Overflowing Are Made Impossible

Note also that the familiar syphon-closet is constructed with narrow, zigzag passages, to aid in maintaining syphonic action. These often cause clogging and overflowing, with the resulting expense for repairs, redecorating rooms on lower floors, etc. But Duo-Jet action permits the wide, vertical outlet shown in the illustration, by which clogging and overflowing are made impossible.

Ask Your Architect And Plumbing Contractor

If you are about to erect a building, no matter how large or how small, and no matter of what type, ask your architect and your plumbing contractor to compare the action of the Duo-Jet Closet with that of the usual syphon type. Ask them what combination will save you most money on your water bills. Also, to inform yourself more fully, write to us for booklet S. T.

A Few of the Buildings Equipped With Watrous Plumbing Fixtures

The New Morrison Hotel, Chicago
U. S. Patent Office Bldg., Washington
U. S. Gen. Land Office Bldg., Washington
U. S. Weather Bureau Bldg., Washington
U. S. Pension Office Bldg., Washington
Belden Hotel, Chicago
Aquitania Hotel, Chicago
Ambassador Hotel, Chicago
Pearson Hotel, Chicago
Hamilton Club, Chicago
Mayfair Hotel, St. Louis
German Evangelical Hospital, Chicago
West Suburban Hospital, Oak Park, Ill.
Library Plaza Hotel, Evanston
Illinois State Penitentiary, Joliet
Ben Franklin Hotel, Philadelphia
Federal Reserve Bank, Dallas, Texas
Federal Reserve Bank, Kansas City
Kansas City Athletic Club, Kansas City
Buildings of the Children's Home, Loyal Order of Moose, Mooseheart, Ill.
Nurses' Home, Augustana Hospital, Chicago

PLUMBING DIVISION

Watrous Flush Valves—Duo-Jet Closets—Self-Closing Basin Cocks—Combination Lavatory Fixtures—Pop-Up Wastes—Drinking Fountains—Liquid Soap Fixtures—etc.

THE IMPERIAL BRASS MANUFACTURING COMPANY

(Established 1885)

1200 West Harrison Street CHICAGO

For full details describing the Watrous Flush Valve and Duo-Jet Closet, write for booklet S. T.

250 FURNITURE MAKERS TARGET OF U. S. ATTACK

Ready to Prosecute Trust Charges.

Chicago yesterday was disclosed as the base of operations for a nation-wide government drive against 250 of the country's largest furniture manufacturers on charges of violating the Sherman anti-trust law.

Secret investigations have been under way for more than three months and it was reported that Special Assistant Attorney General Roger C. Shale of Washington, the government's expert on trust violations, now here, is ready to appear before the federal grand jury tomorrow or Tuesday.

When knowledge of the proposed prosecution became public yesterday, Mr. Shale used the government's radio facilities here to instruct district attorneys throughout the country to immediately prepare and execute subpoenas duces tecum for the records of the various prospective defendants. It was said to be the first time that radiograms have been used here to facilitate government legal procedure.

Secret headquarters have been maintained by the United States investigators in a loop hotel and a large corps of operatives from Washington and Chicago has been working with agents in various states in collecting evidence to show collusion among manufacturers to destroy competition and control the price of virtually every type of furniture made in the United States.

DETROIT ENTERS OREGON WAR ON PRIVATE SCHOOLS

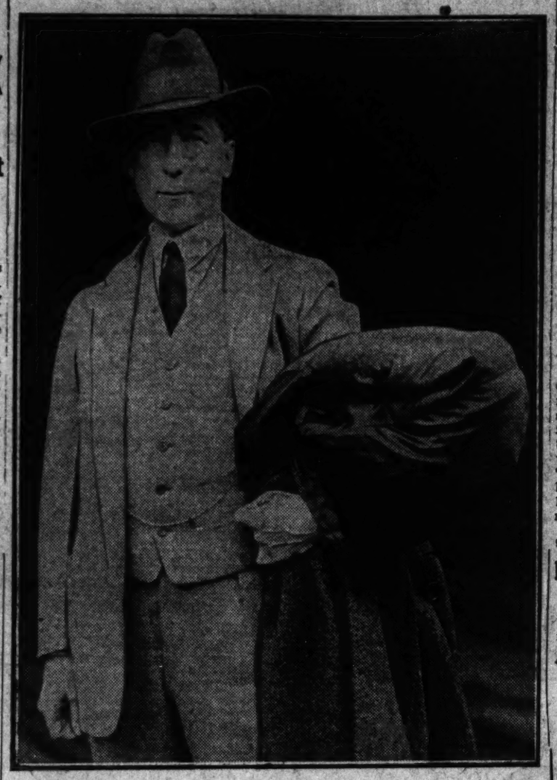
Washington, D. C., April 25.—The Public School Defense league of Detroit filed a brief in the Supreme court today in the case brought by Oregon to maintain its law requiring children between 8 and 16 years of age to attend public schools.

Appearing as a friend of the court, the league declared that should the Oregon law be sustained, a similar statute would be enacted by Michigan. It was contended that unless states could require children of school age to attend public schools, not only the schools, but the state might be destroyed by private parties.

If the government could compel citizens to perform military service, the league insisted, states could require children to attend public schools, "for the purpose of giving education necessary to make them useful citizens and loyal defenders of the country."

The brief contained criticisms of "the doctrines and moral teachings of the Roman Catholic church." Argument in the case has been completed, and it is now awaiting decision.

BACK FROM EUROPE



William S. Hart, movie actor, famed for his wild west riding, arrived in Chicago yesterday. He is back from a visit abroad, where he gained notoriety by riding his bronco off trans-Atlantic liner.

BILL HART OF MOVIE GUN FAME VISITS CHICAGO

William S. Hart, exponent of the great open spaces and the "he-man" rôles, sans gun, chaps or sombrero, but sporting a pair of pleated trousers, stopped off in Chicago yesterday long enough to confide his life's ambition before hurrying on to New York, where he will be a guest this evening at the annual Lambs' club gambol.

As for the aforesaid ambition, he aspires to present for public approval an authentic historical drama of the life of that early American hero, Patrick Henry, whose fiery declaration, "Give me liberty or give me death," is interwoven in the warp and woof of American history.

MEDICAL SOCIETY TO MEET.

Curative powers of electricity and sunlight will be explained at the Illinois Homeopathic Medical association's convention here May 5, 6 and 7. Arthur B. Green of Middletown, O., authority on the chemistry of medicine, will talk at the annual banquet, May 6.

Gomes Agrees to Remain President of Portugal

LISBON, April 25.—[United Press.]—Satisfied with an expression of confidence from the Portuguese congress, which declined to accept his resignation, President Texeira Gomes has agreed to retain his office. Gomes tendered his resignation to congress yesterday, presumably as an aftermath of the unsuccessful revolution against his government last Saturday.

CHILD BURNED TO DEATH.

Cedar Falls, Ia., April 25.—[Special.]—The 4 year old daughter of William Smith was fatally burned while playing with matches. The mother was in the shopping district, having left four children in charge of a 12 year old daughter, who was caring for a 1 year old sister.

REDS IN CHINA DEFEATED; MAY GIVE UP CANTON

BY CHARLES DAILEY.

[Chicago Tribune Foreign News Service.]

[Copyright: 1925: By The Chicago Tribune.]

PEKING, April 25.—Authentic advices indicate that Canton is about to fall to the conservative faction favorable to Tang Chi Yao, governor of Yunnan, whose troops yesterday defeated the Yunnanese mercenaries of Hu Han Ning, governor of Canton under the bolshevik faction, Kuom Ming Tang.

The defeated troops are retreating upon Wuchow, at the Kwangsi frontier. Many Chinese are fleeing from Canton, but the foreigners are calm.

The impression prevails that the communists will remove the government to Swatow, where foreign warships remain. A movement is developing in southern Fukien for a drive on Swatow from the north. These actions are wholly among the Kuo Ming Tang and entirely independent of Peking, as all the South China factions have repudiated the central government.

Serious fighting is probable also in Szechwan province in an effort by the Peking government to oust Yang Sen, who held control for two years through aid sent by Gen. Wu Pei Fu.

The north Yangtse probably will be peaceful, unless a quarrel starts over the apportionment of the $9,000,000 released by the French Boxer indemnity settlement.

Messrs. Hinckley & Schmitt
420 West Ontario Street
Chicago
Announce Daily Shipments of

White Rock



The Leading Mineral Water
White Rock Ginger Ale
Offices 100 Broadway, New York City

Coolidges Board Yacht for Trip Down Potomac

Washington, D. C., April 25.—[United Press.]—The President and Mrs. Coolidge left this afternoon for a week-end cruise on the presidential yacht Mayflower. They probably will return Monday.

U. S. WARS ON MAIL VENDORS OF OBSCENITY

Washington, D. C., April 25.—[United Press.]—A drive against vendors of indecent pictures and literature, whose trade had reached amazing proportions, has been launched by the postoffice department.

Postal inspectors have been put to work to ferret out the "rings" importing the matter and distributing it in this country, in many cases through high school students, and arrests are expected in New York next week.

More indecent material is being sent through the mails now than at any previous time, according to inspectors.

UNITED TIRE STORES
PHONE WABASH 5196
4 DOORS WEST OF STATE ST.
21 WEST JACKSON BOULEVARD

We are distributors for Goodyear, Goodrich and Kelly-Springfield Cord and Balloon Tires.

Diving Venus Radiator Ornament at.. 53c
Folding Type Luggage Carriers at.. 79c
Automatic Reel Cigar Lighter, at..... $2.45
Challenge Windshield Cleaner.... 38c
Radiator Cap, bar type, for Fords.. 28c
$3.75 Dashboard Clocks.. $2.75
Yankee Running Board Lanterns, pair..... $2.95
Trouble Light with 10 ft. of cord.... 98c
Nickel Plated Ash Tray..... 97c
25c Goodyear Tube Repair Patch..... 9c
Running Board Tool Boxes for Fords..... $1.59
Honey Comb Radiator for Fords..... $9.85
1924 model, $1 Extra. Shell, 95c Extra.

GOODRICH CORD TIRES

30x3½	$ 8.95	32x4	$14.79
31x4	$13.85	33x4	$15.49
32x4½	$19.89	33x4½	$20.89
34x4½	$21.89		

Chesterfield Cord Tires
The only tire on the market covering an 18-month running service insurance against rim cuts, stone bruises and blowouts. See them. Buy them.

Aladdin Cord Tires

30x3½	$ 7.95
31x4	13.45
32x4	14.70
33x4	14.95
32x4½	16.95
33x4½	19.65
34x4½	19.90
33x5	23.85

Genuine Clymer Thru-the-Windshield Spotlight, $6.45

"Chesterfield Bumpers" Made of spring steel, very strong and durable. Neat in appearance. Brackets to fit any car. $22.50 value, at $11.70; special Bumper for Ford cars..... $3.95

Beveled Edge Glass Windshield Wings, special, pair, $6.95

Leatherette Visors for all cars, made of very heavy material, special at $1.69

Seat-Covers Made of heavy thick material, come in very beautiful assortment of colors, sedan, $5.75; touring, $4.85; coupe, at $3.85

1346 S. Michigan Ave.

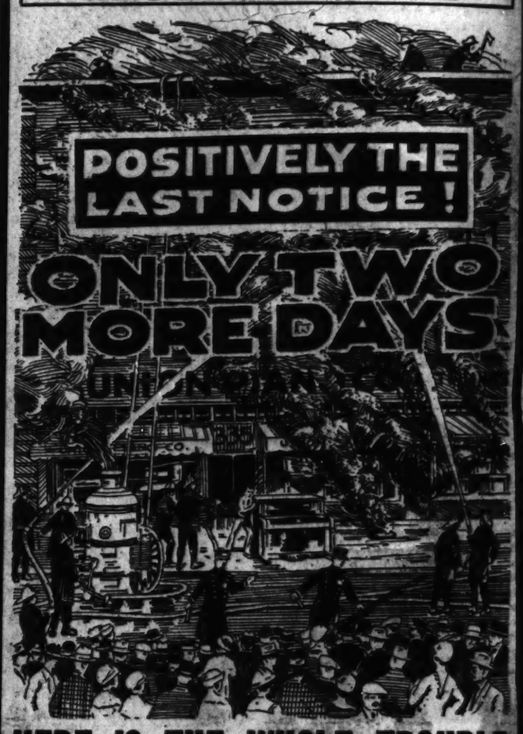
PIANOS-PIANOS
Water and Smoke Sale Now On
LAST NOTICE ONLY 2 MORE DAYS
Monday and Tuesday

LISTEN We still have a large number of pianos, slightly damaged by smoke and water, which are wonderful bargains, and because of a great many requests coming in by mail and telephone, we have decided to continue this sale for two more days, but WE WILL POSITIVELY CLOSE THIS SALE TUESDAY NIGHT, APRIL 28TH at 10 o'clock.

WE have ADJUSTED our LOSS with the INSURANCE COMPANY to the SATISFACTION of all CONCERNED and we are OFFERING our ENTIRE STOCK of BEAUTIFUL and HIGH CLASS new PIANOS at PRICES and TERMS so LOW that ANYONE can HAVE a PIANO in their HOME. Every PIANO must be SOLD at ONCE, so, MR. PIANO BUYER, get BUSY.

During This Sale You Can Buy One of These Wonderful Pianos as Low as $10.00 Cash and $1.00 Per Week

OPEN EVENINGS DURING THIS SALE



HERE IS THE WHOLE TROUBLE

THE BIG TRUNK STORE next DOOR to us had a FIRE in the basement, back of their store, which threatened the ENTIRE BLOCK of PIANO ROW—WABASH AVENUE. The fire looked so threatening that it drove all of the occupants out of the building. Fortunately no one was hurt.

All fire apparatus in the loop was on deck in less than three minutes after the call, which we consider wonderful. Our pianos were not injured from fire. The only damage we had was SMOKE and WATER.

YOU understand INSURANCE COMPANIES are always WILLING and LIBERAL to ADJUST LOSSES, and what is ONE MAN'S LOSS is ANOTHER MAN'S GAIN.

DURING this SALE you CAN SAVE $200.00 on any NEW MEDIUM PRICED PIANO, and from $250.00 to $350.00 on a STRICTLY FIRST-CLASS PIANO, fully GUARANTEED. HERE are JUST A FEW OF OUR MANY NEW AND USED PIANO BARGAINS that WE HAVE in STOCK:

NOTICE the WONDERFUL BARGAINS in PLAYER-PIANOS

$525	PLAYER-PIANO	MAHOGANY CASE	Now $112
$550	PLAYER-PIANO	OAK CASE	Now $137
$600	PLAYER-PIANO	WALNUT CASE	Now $180
$675	PLAYER-PIANO	MAHOGANY CASE	Now $220
$725	PLAYER-PIANO	OAK CASE	Now $263
$800	PLAYER-PIANO	MAHOGANY CASE	Now $301

LIST OF UPRIGHT PIANOS

Emerson Upright, walnut case	$75	Schultz Upright	$115
Vose & Sons Upright, mah. case	$135	Kranich & Bach	$20
Mason & Hamlin Upright	$52	Washburn Upright, wal. case	$80
Steinway Upright, beautiful tone	$185	Stoger & Sons Upright, oak case	$43

FREE DELIVERY Stool or Bench NO EXTRA INTEREST

UNION PIANO COMPANY
335 SOUTH WABASH AVENUE
Four Doors North of Van Buren Street
The Only Union Piano Company in America
OPEN EVERY EVENING DURING THIS SALE
PHONE WABASH 2189

PEOPLE DON'T HAGGLE OVER CASKET PRICES







Every profiteer undertaker knows that fact, has proved again and again how perfectly safe is the game he plays.

Having first carefully questioned his client as to his financial worth or borrowing capacity, he is ready for the trip with him to the display room of his friend, the wholesale dealer.

Once inside the big establishment his client is wholly within his power, with little or no chance of escape. Let him ask the price of one casket after another and he is almost sure to find that each is more expensive than the other, every one costing much more than the amount he had expected to spend.

Finally he gives up in despair. "What can I do? I never even dreamed I'd have to spend so much for a casket. I don't know how I am going to do it or where the money is to come from. But I haven't any choice about it. I'll either have to pay or go without."

How much more satisfactory and agreeable to deal with Skeeles-Biddle, who carry their own stock of burial caskets all marked in easy-to-read price figures—prices that have saved many thousands of dollars for our clients all over Chicago?

CASKETS
As Low as
$25

Here the man or woman with as little as $75, $40, or even $25 to spend receives the same kindly consideration and courteous service as the client who desires and is able to pay for the most elaborate casket of cast bronze.

A visit to either our North Side or South Side establishment will quickly convince anybody that our prices are never more than one-half and often only one-third as high as those asked elsewhere for caskets of the same grade, make and quality.

We cordially invite inquiries concerning every detail of our high class service and equipment, including our two beautiful free chapels and our high grade limousines and casket coach. All we ask is comparison by anyone interested.

A telephone call involves no obligations and will instantly bring a member of our firm to any part of Chicago or suburbs.

NORTH SIDE
Edgewater 8800
4437 Broadway

SOUTH SIDE
Englewood 0327
3-5 E. Garfield Blvd.

50 Years' Experience

Skeeles-Biddle Company
FUNERAL DIRECTORS

$25 DOWN BRINGS THIS HOME

205



BALANCE $20 MONTHLY

The Potomac

This is a Prize Winning Design. Ideal for a summer cottage or suburban bungalow. Size 20x24 and porch 6x20. Three or four rooms and bath. Price includes all lumber, doors and windows. Plans FREE on request.

Our Prices Save $150 to $500

Write for Free Estimate

Army Camp lumber is just as good as new for most building purposes. Over 15,000 Satisfied Customers so far. Get our prices on any bill of lumber and save at least one-third to one-half. Send a sketch or description of the building you want for our Free Bargain Price estimate—or send list of lumber needed. Or come right to our office and see the lumber for yourself and let our experts figure with you.



$413 5 Room Bungalow

The Camden—A modern suburban or subdivision bungalow. Size 22x50. Price includes all lumber, doors and windows except interior trim. Many other sizes shown in our catalog.

9 Months to Pay

In order to help you build we will give you nine months to pay, if you open a credit account with us. Part down payment required, balance in monthly payments. Ask for credit application blank in coupon below—no obligation whatever.

SASH—6 Lights Overall size 36x56½ in. Sash light 16x15 in. $1.15



$625 8 Room House

The Trenton—Size 24x30 and porch 8x24. Double walls and floors. Same material would cost $1,400 from others.



$199 20x50 Poultry House

Another example of our Bargain Prices. Many poultry house designs shown in our Catalog.

Truck Delivery
As Far As 100 Miles

Excellent roads in every direction enable us to deliver by motor truck right to your premises at small extra cost. If you have your own truck we will load your order in 30 minutes after arrival. Open Sundays and holidays for your convenience.

We Ship Anywhere by Freight

We ship as far as 1,000 miles by freight and still save our customers worth while sums. Guaranteed Freight Prepaid prices gladly quoted free on request.

Come to the Camp or Write Today

Camp Grant Wrecking Co.
Rockford, Ill. Dept. C. T. 426
Without obligation on my part send me your Free Catalog.
I am going to build a..... Size.....
Number of rooms..... When.....
Send credit application blank?.....
Give me delivered prices on.....
.....
Name .....
Address .....

CAMP GRANT WRECKING CO.
Dept. C. T. 426 ROCKFORD, ILL.

Beautiful
Brick—Frame—Stucco
Garages and Bungalows

Built to Order to Match Your Home



Your Lot by Real Craftsmen
Easy Monthly Payments

INFORMATION COUPON
ILLINOIS CONSTRUCTION CO.
648-50 N. Western Ave.
Seeley 4300
Open Sundays to 4 P. M.

GARAGE ☐ Brick ☐ Frame ☐ Stucco
BUNGALOW ☐ Brick ☐ Frame ☐ Stucco

Name .....
Address .....
Phone .....

GARY CHILDREN WIN HONORS IN MUSIC CONTES

Grade School Is Victor Memory Tests.

BY EDWARD MOORE.

Gary would seem on the way to become a center of musical appreciation in the future, if not now, with Lake Geneva, Wis., running closely behind. At any rate, in the music memory contest at Orchestra hall yesterday afternoon the Emerson school of Gary won first place in the grade school division, Lake Geneva being third, and the Froebel school of Gary tied with Lake Geneva for first honors in the high school section.

The contest was held under the auspices of the In and About Chicago Music Supervisors' club. It was a contest rather than in, for Chicago schools were not represented. But teams came from as far away as Highland Park, Lake Geneva, Rochelle, and Michigan City. There were twenty-six grade schools and eighteen high schools represented, each with a team of five.

Contest Closely Run.

Mr. Stock and the Chicago Symphony orchestra presented the music to be identified by the contestants. A series of notes of a composition were played from which the contestants were expected to remember the name of the work, its source, the name of the composer, and his nationality. Fifteen were played for the grade schools, twenty for the high schools. Then the papers were collected and marked. The contest was so close that the judges found it necessary to consider spelling and punctuation in order to arrive at a decision.

Here Are the Marks.

At length the lists were announced: Grade schools, out of a possible 750 marks, Gary 740, Wilmette 738, Lake Geneva 736; high schools, out of a possible 1,000, Gary and Lake Geneva 977, New Trier 936. In all, nine perfect papers were handed in by the young music lovers. It was discovered that music and the metric pot seem to go well together, for the Gary High school represents fifty-two nationalities.

U. S. Proposal for Free Visas Praised at Ha

[Chicago Tribune Foreign News Service.]

THE HAGUE, April 25.—Amer... proposal for reciprocal abolition of ... payment for passport visas is ... comed here. The press points out ... Holland charges Americans $1 ... week's stay, while America ... Hollanders $10 regardless of the ... of their visit.



Las

of these ... wooded ... C. & N. ...

$250,000 ... ford to ne...

(Balance ...

will still ... the acute ... dential p... present l... to say no ... strictions ... famine ... buyers?

Write Mr. ... for plat, ph... property. ...

PIANOS

Sale Now On

Y 2 MORE DAYS

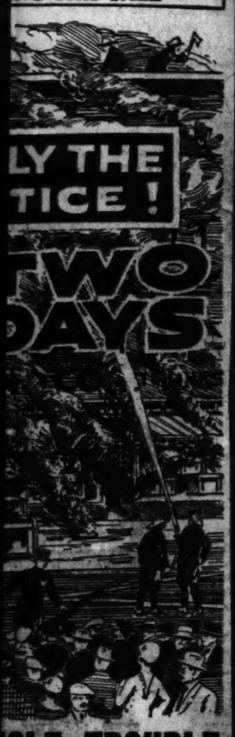
Tuesday

rge number of pianos, by smoke and water, nd because of a great ail and telephone, we le for two more days, CLOSE THIS SALE TH at 10 o'clock.

ith the INSURANCE COM- CONCERNED and we are f BEAUTIFUL and HIGH nd TERMS so LOW that eir HOME. Every PIANO IANO BUYER, get BUSY.

One of These Wonderful and $1.00 Per Week

NG THIS SALE



LY THE TICE!

TWO DAYS

OLE TROUBLE

to us had a FIRE in the basement, NTIRE BLOCK of PIANO ROW— ebbing that it drove all of the occu- was hurt.

deck in less than three minutes Our pianos were not injured from d WATER.

NIES are always WILLING and ONE MAN'S LOSS is ANOTHER

$200.00 on any NEW MEDIUM .00 on a STRICTLY FIRST-CLASS UST A FEW OF OUR MANY WE HAVE in STOCK:

AINS in PLAYER-PIANOS

HOGANY CASE	Now $112
OAK CASE	Now $137
ALNUT CASE	Now $180
HOGANY CASE	Now $220
OAK CASE	Now $263
HOGANY CASE	Now $301

HT PIANOS

itz Upright	$115
ich & Bach	$20
hurn Upright, wal. case	$80
or & Sons Upright, oak case	$43

NO EXTRA INTEREST

COMPANY

ASH AVENUE

n Buren Street

URING THIS SALE

tiful

e—Stucco

Bungalows

rder to Match Your Home



l Craftsmen

Payments

COUPON

RUCTION CO.

tern Ave.

4 P. M.

BUNGALOW
☐ Brick
☐ Frame
☐ Stucco

GARY CHILDREN WIN HONORS IN MUSIC CONTEST

Grade School Is Victor in Memory Tests.

BY EDWARD MOORE.

Gary would seem on the way to become a center of musical appreciation in the future, if not now, with Lake Geneva, Wis., running closely behind. At any rate, in the music memory contest at Orchestra hall yesterday afternoon the Emerson school of Gary took first place in the grade school division, Lake Geneva being third, and the Froebel school of Gary tied with Lake Geneva for first honors in the high school section.

The contest was held under the auspices of the In and About Chicago Music Supervisors' club. It was about rather than in, for Chicago schools were not represented. But teams came from as far away as Highland Park, Lake Geneva, Rochelle, and Michigan City. There were twenty-six grade schools and eighteen high schools represented, each with a team of five.

Contest Closely Run.

Mr. Stock and the Chicago Symphony orchestra presented the music to be identified by the contestants. A few notes of a composition were played, then which the contestants were expected to remember the name of the work, its source, the name of the composer, and his nationality. Fifteen were played for the grade schools, twenty for the high schools. Then the papers were collected and marked. The contest was so close that the judges found it necessary to consider spelling and punctuation in order to arrive at a decision.

Here Are the Marks.

At length the lists were thus announced: Grade schools, out of a possible 300 marks, Gary 740, Wilmette 737, Lake Geneva 736; high schools, out of a possible 1,000, Gary and Lake Geneva 877, New Trier 865. In all, fifty-six perfect papers were handed in by the young music lovers. It was also observed that music and the melting of snow to go well together, for the Gary High school represents fifty-two nationalities.

U. S. Proposal for Free Visas Praised at Hague

[Chicago Tribune Foreign News Service.]

THE HAGUE, April 25.—America's proposal for reciprocal abolition of the payment for passport visas is welcomed here. The press points out that Holland charges Americans $1 for a week's stay, while America charges Hollanders $10 regardless of the length of their visit.

OFFICIAL WEATHER FORECAST

Indiana—Mostly fair Sunday and Monday, but with some cloudiness; cooler Monday in north and central portions.

Ohio—Partly cloudy Sunday and Monday, probably local thundershowers; cooler Monday.

Lower Michigan—Mostly fair Sunday and Monday, but with some cloudiness; cooler Sunday night and on Monday.

Upper Michigan—More or less unsettled Sunday and Monday; cooler Sunday or Sunday night in east and south portions.

Wisconsin—More or less unsettled Sunday and Monday; cooler.

Missouri—Mostly fair Sunday and Monday, but with some cloudiness; cooler Monday in north and central portions, and in northwest portion by Sunday night.

Iowa—Mostly fair Sunday and Monday, but with some cloudiness; cooler Sunday night and on Monday.

Minnesota—Mostly fair Sunday and Monday, but with some cloudiness; cooler Sunday and Sunday night.

North Dakota—Mostly fair Sunday and Monday; not much change in temperature.

South Dakota—Mostly fair Sunday and Monday; not much change in temperature.

Nebraska—Mostly fair Sunday and Monday; cooler Sunday.

Kansas—Mostly fair Sunday and Monday; cooler Sunday or Sunday night in north portion.

Montana—Mostly fair Sunday and Monday; not much change in temperature.

Wyoming—Partly fair Sunday and Monday; not much change in temperature.

Upper lakes—Increasing westerly winds Sunday, becoming fresh and possibly strong by or before night; mostly fair weather, some cloudiness.

Lower lakes—Moderate to fresh west and southwest winds Sunday; mostly fair weather, but some cloudiness.

Place of observation. State of weather. April 25, 1925, 7 p.m. Central time.

	Direction of wind	Temp. 7 p.m.	Highest today	Lowest last night	Precipitation last 24 hours
Eastern states—					
Albany, cloudy	S	56	60	50	.52
Atlanta, clear	W	70	82	70	...
Boston, rain	NW	52	62	50	...
Buffalo, cloudy	W	62	68	48	...
Charleston, clear	W	70	82	66	...
New York, cloudy	E	60	70	56	...
Philadelphia, rain	E	60	70	56	.01
Pittsburgh, cloudy	W	78	84	66	...
Raleigh, clear	W	62	72	70	...
Washington, rain	NW	66	76	54	.15
Gulf states—					
Abilene, cloudy	E	80	86	62	...
Amarillo, cloudy	NW	80	86	50	...
El Paso, cloudy	NW	82	84	48	...
Galveston, clear	E	74	80	66	...
Miami, clear	E	74	76	64	...
Mobile, cloudy	E	76	80	68	...
Montgomery, cloudy	ENE	78	88	70	...
New Orleans, clear	E	76	84	68	...
Tampa, clear	E	76	86	74	...
Vicksburg, clear	SW	80	86	66	...
East-central states—					
Alpena, clear	SE	56	76	56	...
Cairo, cloudy	W	76	86	66	...
Chicago, clear	W	74	78	62	.16
Cincinnati, rain	W	76	82	72	...
Cleveland, cloudy	W	68	74	60	...
Detroit, clear	W	70	74	58	...
Escanaba, clear	E	62	70	52	...
Evansville, cloudy	E	82	86	68	...
Fort Wayne, cloudy	NW	70	74	60	...
Grand Haven, clear	E	60	64	46	.14
Grand Rapids, clear	W	66	70	50	.36
Green Bay, clear	W	70	76	54	...
Indianapolis, clear	NW	74	78	64	...
Madison, clear	W	70	76	54	.08
Marquette, clear	W	70	74	52	...
Memphis, cloudy	NW	82	84	68	...
Milwaukee, clear	W	72	74	58	.02
Nashville, cloudy	E	64	70	52	...
Peoria, clear	W	76	78	60	.34
Sault Ste. Marie, clear	W	64	74	42	...
Springfield, cloudy	NW	74	78	62	...
West-central states—					
Bismarck, clear	NW	54	66	38	...
Charles City, cloudy	NW	72	78	52	...
Concordia, clear	W	74	78	52	...
Davenport, clear	W	74	78	58	.02
Des Moines, clear	W	74	78	56	.01
Devils Lake, clear	W	58	68	36	...
Dodge City, clear	W	78	84	54	...
Dubuque, clear	NW	70	76	54	...
Duluth, cloudy	E	58	66	44	...
Huron, rain	NW	66	68	44	...
Kansas City, clear	E	76	84	66	.06
Keokuk, clear	E	76	82	62	...
Little Rock, rain	NW	78	80	68	...
North Platte, clear	W	72	78	48	...
Oklahoma City, clear	SE	82	86	62	...
Omaha, cloudy	E	76	82	62	...
Rapid City, clear	NW	60	66	34	...
Sioux City, clear	W	74	80	54	...
St. Louis, cloudy	E	78	86	68	.15
Minneapolis, cloudy	W	64	72	46	...
Springfield, Mo., clear	E	76	84	58	.16
Wichita, clear	E	76	82	52	...
Mountain states—					
Boise, clear	NW	52	56	32	...
Cheyenne, clear	W	58	68	36	...
Denver, cloudy	W	66	68	34	...
Havre, clear	W	48	58	32	...
Helena, clear	W	54	62	34	...
Lander, clear	W	54	66	36	...
Miles City, clear	NW	46	62	34	...
Pocatello, cloudy	Calm	56	66	32	...
Pueblo, clear	E	70	74	38	...
Salt Lake City, clear	NW	62	66	40	...
Yellowstone Park, clear	NW	44	60	30	...
Pacific states—					
Fresno, clear	NW	78	86	54	...
Los Angeles, clear	NW	72	80	56	...
Portland, Ore., clear	NW	62	72	46	...
San Diego, clear	W	66	68	56	...
San Francisco, clear	W	60	66	52	...
Seattle, Wash., cloudy	NW	54	62	46	...
Spokane, cloudy	W	52	58	38	...
Walla Walla, clear	W	58	68	38	...
Canadian—					
Battleford, cloudy	NW	44	46	32	...
Calgary, cloudy	W	48	50	30	...
Edmonton, cloudy	W	48	50	30	.01
Minnedosa, cloudy	NW	38	48	34	.03
Montreal, cloudy	E	60	68	48	.12
Quebec, cloudy	NE	50	56	38	.04
Qu' Appelle, rain	NW	36	42	30	.08
Tim Hat, cloudy	NW	34	44	30	.02
Toronto, cloudy	E	58	68	46	...
Winnipeg, cloudy	SE	46	58	36	...

FAY BAINTER NOW ADMITS BOOZE IN FATAL PARTY

Toronto, April 25.—[By the Associated Press.]—Fay Bainter, musical comedy star, admitted in her testimony before Coroner G. W. Graham today that whisky and beer had been served at a masquerade party at a local hotel which preceded the death of Carl A. Lynn, a member of the cast of the musical comedy, "The Dream Girl."

Miss Bainter, star of the production, denied yesterday that intoxicants were served at the party, which was held in celebration of the first anniversary of "The Dream Girl" on the road. Lynn, taken to his hotel by Theodore Barter, the company's manager, died several hours later of injuries received in a fall down a stairway.

George Sprout, a Toronto accountant, testified that he had supplied the party with ten cases of beer and several bottles of whisky.

Two Negroes appearing in another show, "The Chocolate Dandies," Noble Sissle, and Lubie Blake, were arrested after the party on charges of having liquor in their possession. Sissle was fined $50. Blake was freed.

DEAF CAN HEAR SAYS SCIENCE

New Acousticon Invention Aids Thousands.

Here's good news for all who suffer from deafness. The Dictograph Products Corporation announces the perfection of a remarkable device which has enabled thousands of deaf persons to hear as well as ever. The makers of this wonderful device say it is too much to expect you to believe this, so they are going to give you a chance to try it at home. They offer to send it by prepaid parcel post on a ten day free trial. They do not send it C. O. D.—they require no deposit—there is no obligation. They send it entirely at their own expense and risk. They are making this extraordinary offer feeling knowing that the magic of this little instrument will so amaze and delight the user that the chance of its being returned are very slight. Thousands have already tested this offer and report many gratifying results. There's no longer any need that you should endure the mental and physical strain which comes from a constant effort to hear. Now you can mingle with your friends without that feeling of deafness from which all deaf persons suffer. Now you can take your place in the social and business world to which your talents entitle you and from which your affliction has prevented you. Just send your name and address for descriptive literature and request blank to

The Dictograph Products Corporation,
1909 Lytton Bldg., Chicago, Ill.



Last Offering

of these charming homesites in this wooded beauty spot, served by 36 C. & N. W. fast daily trains and $250,000 high school! Can you afford to neglect to learn what

$140 cash

(Balance conveniently spread over four years' time)

will still buy so near Chicago, where the acute scarcity of desirable residential property must soon make present low prices ancient history—to say nothing of the increasing restrictions and limitations which this famine must impose on future buyers?

Write Mr. Cornell, Box Y T 119, Tribune, 7 S. Dearborn St., for plat, photos, and the full interesting description of this property. No obligation at all.

Largest Builders of Permanent Garages in Chicago

BEST BUILT

The Finest Garage Value Ever Offered



Easy Terms

$10 down will put a BEST BUILT two car garage on your lot, with cement floor, electric lights and plumbing in—a complete garage, ready to drive into. Pay the balance in easy monthly installments, as you receive the rent from your garage.

The Builders

There is only one genuine BEST BUILT—built by the North West Side Lumber Co., the largest builders of *permanent* garages in Chicago. The North West Side Lumber Co. is an old, financially strong corporation, with a reputation of many years' standing for fair, honest dealing, and good workmanship. We have erected thousands of BEST BUILT garages—many of them in your neighborhood, right near your home. A BEST BUILT owner is a satisfied owner. Let us build *your* garage, and give you the same conscientious, reliable service that we have given these thousands. *We guarantee to satisfy you.*

The Garage

BEST BUILT garages are strong, *permanent* structures—not sectional, portable or ready-cut. Built piece by piece on your lot by skilled workmen, specialists at their trade. MATERIALS ARE FURNISHED FROM OUR OWN YARDS, which assures you of good quality, and protects you against mechanics' liens.

Shingle Roof FREE If You Order Now. Mail Coupon at Once for Complete Information or Phone Branch Office Nearest Your Home

Garage and Bungalow Materials
Cash or convenient time payments. Blue prints free. Mail coupon now for specifications and prices.

BEST BUILT Bungalows
If you own a lot and have a little cash we will erect a BEST BUILT Bungalow for you on very easy payments. Mail coupon now for full information.

NORTH WEST SIDE LUMBER CO.

ESTABLISHED 1911

ABE I. LURYA, President

Branch Offices

SOUTH SIDE BRANCH
6842 S. Western Ave.
Prospect 2818

NORTH SIDE BRANCH
6352 N. Western Ave.
Sheldrake 8974

SOUTHWEST BRANCH
3953 W. 16th St.
Lawndale 3818

NORTHWEST BRANCH
5147 Milwaukee Ave.
Palmer 0422

MAIN OFFICE AND LUMBER YARDS
4440 W. North Ave. Albany 7800

All Offices Open Daily, 8:00 to 5:30
Monday and Wednesday Evenings Till 9:00; Sundays, 9 to 4

NORTH WEST SIDE LUMBER CO.
4440 W. North Avenue, Chicago T-4-25

Please tell me how $10 down will put a BEST BUILT *permanent* garage on my lot, giving me free shelter for my car and an extra income every month. If I build now, you are to give me a slate coated shingle roof free.

Name .....

Address .....

☐ Put X here if interested in BEST BUILT Bungalow.

Shop at Our Nearest Store

MILWAUKEE AVE. STORE—1272-78 Milwaukee Ave.
Open Tuesday, Thursday and Saturday Until 10

NORTH AVENUE STORE—2550-58 W. North Ave.
Open Tuesday, Thursday and Saturday Until 10

WEST SIDE STORE—3510-12 West Roosevelt Road
Open Tuesday, Thursday and Saturday Until 10

HARVEY STORE—157 East 154th Street
Open Wednesday and Saturday Until 10

Hartman's

Everything for the Home

LOOP STORE—226-232 South Wabash Ave., *Near Jackson Blvd.*

Shop at Our Nearest Store

SOUTHWEST STORE—N.W. Cor. 62nd & Halsted Sts.
(Successors to City Furniture Co.)
Open Tuesday, Thursday and Saturday Until 10

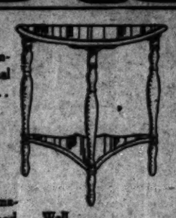
HARTMAN'S MUSIC STORE—6158 S. Halsted Street
(Successors to City Palace of Music)
Open Tuesday, Thursday and Saturday Until 10

ROSELAND STORE—11417-19 Michigan Avenue
Open Wednesday and Saturday Until 9

FINAL CLEAN-UP



Windsor Chair
Walnut finished over sturdy gumwood. Built for service. Final clean-up special, at..... $3.69



End Table
Handsomely designed, mahogany finished gumwood. Well built and is an excellent value..... $2.99

3426 Pieces and Suites Left from Our



Odd Overstuffed Chairs and Rockers
A special purchase of manufacturer's surplus stock permits this specially low selling price. Coverings of Jacquard velour, tapestry and velour. $50 values. YOUR CHOICE..... $23.98

Removal Sale

OF LOOP STORE MERCHANDISE—AT EVERY HARTMAN STORE

No Telephone Orders Accepted

These odds and ends MUST GO. Everything left from our great Removal Sale—odd pieces and suites—POSITIVELY MUST BE SOLD! This is the Grand Wind-up—we must move—and YOU can benefit greatly by attending this cleanup NOW! And all this stock has been distributed to every Hartman Store. Don't delay—buy NOW the things you planned to purchase in future months. Prices are slashed! SHOP EARLY! The Greatest Bargain Event in the Entire History of the Furniture Industry!

No Telephone Orders Accepted

PRICES REDUCED 30% TO 50%—CONVENIENT DEFERRED PAYMENTS—EVERYTHING MUST BE SOLD!



Porch Swing
48 inches long. Oak finish hardwood. Complete with heavy ceiling hooks and galvanized chains. Special. $2.99



"Karpen" Reed Rocker
New nut brown finish. Tapestry covered seat. Made for comfort. $8.98



Carriage
Ivory or blue finishes. Loom woven fiber reed upholstered. Rubber tired wheels, at..... $18.75



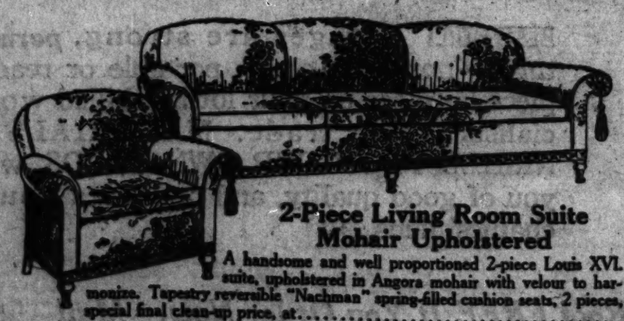
Velour Seat Rocker
Sturdy hardwood mahogany finished rocker. Has spring seat, at..... $5.98



500 Odd Bow-End Beds, Vanities, Dressers, Wardrobes—REDUCED
Here is a remarkable opportunity to acquire fine bedroom furniture at tremendous savings. More than 500 odd bedroom pieces, for which we have no room in our new building, MUST BE SOLD, regardless of cost. They are all tagged and ready for delivery. There are hundreds of beds, wardrobes, full vanities, semi-vanities and dressers. Sale will be discontinued when stock is exhausted. Shop early for your best choice. VALUES TO $50. YOUR CHOICE AT..... $19.89

Don't Let This Money-Saving Event Pass You

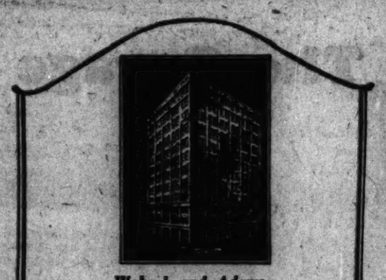
The Savings Are Enormous Shop Early!



2-Piece Living Room Suite Mohair Upholstered
A handsome and well proportioned 2-piece Louis XVI. suite, upholstered in Angora mohair with velour to harmonize. Tapestry reversible "Nachman" spring-filled cushion seats, 2 pieces, special final clean-up price, at..... $119.50



4-Piece Bedroom Suite
French walnut veneer combined with gumwood construction. Panel decorations. Bow-end bed, semi-vanity, dresser and chiffonette, special $149



Wabash and Adams

Our New Loop Store $5,000 Prize Slogan Contest Brought *Over 500,000 Slogans*
The huge task of selecting the winners is now under way. The names of the prize winners will appear in the Grand Opening announcement. The greatest prize contest ever conducted.

WATCH THE PAPERS
Prizes will be awarded in the beautiful Hartman Auditorium Grand Opening Day.

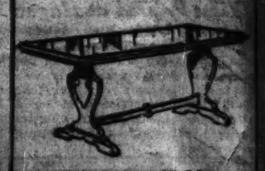
Hartman's "Poster Girl" Beauty Contest
McClelland Barclay, the famous illustrator, will select the most beautiful girl or woman present at the Grand Opening to pose for his next picture, "The Hartman Poster Girl." Hartman's will award the winner of the Beauty Contest a cash prize of
$100



7-Piece Solid Walnut Dining Room Suite
Comprises six foot extension table, two-tone finish, 5-ply veneer top; one host and five side chairs, seats mohair covered. Every piece solid walnut. Special..... $99.75



Bed Davenport Living Room Suite
Opens to full size bed. Beige velour upholstering. The frame is handsomely carved. Two pieces, at..... $128.75



Davenport Table
Italian Renaissance design davenport table. Gumwood mahogany finished. A special bargain price..... $12.98



Telephone Set
Comprises stand and chair. Italian Renaissance adaptation, gumwood, walnut finished. Shelf for phone book. Special..... $18.98



Ivory Enameled Bassinette
Complete with spring bottom. Rubber tired wheels. A bargain. Special..... $4.89



Refrigerator
White enamel lined. 50 lb. capacity. Special... $18.75



5-Piece Breakfast Suite
Consists of drop leaf table and 4 chairs, gray and blue enamel decorated. Final clean-up special at... $28.75

Lowest Drapery Prices!

Ruffled Curtains
Each set comprises one pair curtains with ample valance. The colors are blue and rose. Worth $2.65. On sale tomorrow, per set..... $1.39

50-Inch Drapery Velour
600 yards of excellent quality, in lengths of 1½ and up to 2 yards. All colors, $3.50 value, per yard.... $1.50

Silk Gauze Window Panels
The lower edges are deeply hemmed and bullion fringed. Jacquarded figured. $5.00 value, each.... $3.75

Hartman's Bargain Furniture Exchanges
518-20 S. Wabash Ave.—5801 S. Halsted St.
The only Hartman stores where slightly worn, damaged and shopworn furniture is sold.

$400 Parlor Suites, $198.85	$12 Mirrors, Special $4.98
$52 Parlor Suites, $26.75	$20 Reed Chairs $9.98
$30 Davenport Tables, $14.89	$90 Chiffonettes, Special $28.65

Lowest Rug Prices!

9x12-Foot Seamless Wool Velvet Rug
Full room size, good quality seamless wool velvet rug. A beautiful variety of colors and designs from which to choose. $35.75 value, sale price..... $26.85

9x12-Foot Wilton Velvet Rug
Firmly woven rug in assorted patterns. Well designed borders. Heavy in weight and seamless. $51.50 value, at..... $41.50

"Englander" Automatic Day Bed



A Bargain!
Opens instantly to a full 51-inch bed without any effort. Wheel type day bed. Complete with cretonne covered mattress. Sale price..... $29.75

FINAL CLEAN-UP—MONDAY AND TUESDAY ONLY!

APRIL 26, 1925.

arest Store
Cor. 62nd & Halsted Sts.
niture Co.)
Saturday Until 10
—6158 S. Halsted Street
e of Music)
Saturday Until 10
-19 Michigan Avenue
turday Until 9

UP



airs and Rockers
stock permits this spe-
ard velour, tapestry and $23.98

le
STORE

No Telephone Orders Accepted



Davenport Table
Italian Renaissance design davenport table. Gumwood mahogany finished. A special bargain price.
$12.98



Telephone Set
Comprises stand and chair. Italian Renaissance adaptation, gumwood walnut finished. Shelf for phone book. Special
$18.95



ory Enameled
Bassinette
mplete with spring bottom. Rub-
r tired wheels. A bar-
m. Special
$4.69



Refrigerator
ite enamel lined, 50
capacity. Special.
$18.75

lander"
ic Day Bed



A Bargain!
to a full 21-inch
effort. Window
Complete with cre-
mattress. Sale
$29.75

.Y!

PART TWO
SPORTS
MARKETS

Chicago Sunday Tribune.
THE WORLD'S GREATEST NEWSPAPER

10 PARTS

APRIL 26, 1925. A * *

15 RECORDS TUMBLE IN DRAKE RELAYS

SOX BEAT TIGERS FOR FOURTH STRAIGHT VICTORY

DAVIS FIELDS LIKE FIEND TO BRING 4-2 WIN

He Also Drives In Half of Hose Runs.

A CLEAN SWEEP

CHICAGO.

	AB	R	BH	TB	RBI	SH	SB	P	A	E
Kamm, cf	4	1	1	3	0	0	0	2	0	0
Davis, ss	3	0	2	3	0	1	0	4	4	0
Collins, 2b	3	0	0	0	0	1	0	1	5	0
Mostil, lf	4	0	1	1	0	0	0	1	5	0
Hal H	3	0	1	1	0	0	0	2	0	0
Falk, rf	3	0	0	0	1	1	0	0	0	0
Blades, 3b	3	1	1	2	0	0	0	1	2	0
Schalk, c	3	1	1	1	1	1	0	1	1	0
Faber, p	3	1	0	0	0	1	0	0	3	0
Totals	32	4	7	11	2	5	0	27	19	0

DETROIT.

	AB	R	BH	TB	RBI	SH	SB	P	A	E
Bush, lf	4	0	1	1	0	0	0	1	3	0
Vitt, 3b	3	1	1	1	1	0	0	0	4	0
Manush, cf	4	0	2	3	0	0	0	2	1	0
Heilmann, rf	4	0	0	0	0	0	0	3	0	0
Fothergill, rf	4	1	3	3	0	0	0	2	0	0
Jones, 2b	3	0	1	1	0	1	0	0	4	0
O'Rourke, 2b	4	0	1	1	0	0	0	3	2	0
Ainsmith, c	4	0	0	0	0	0	0	1	2	1
Whitehill, p	3	0	0	0	0	0	0	0	3	0
Totals	33	2	9	10	1	1	0	24	16	1

Detroit .....000 100 010—2
Chicago .....002 020 00*—4

Two base hits — Kamm, Davis, Manush. Three base hit—Mostil. Struck out—Whitehill, 1; Faber, 1. Double play—Davis to Schalk; Collins to Davis to Sheeley; Manush to O'Rourke; Davis to Collins to Sheeley. Left on bases—Detroit, 6; Chicago, 3. Bases on balls—Faber, 1; Whitehill, 2. Struck out—Whitehill, 1; Faber, 1. Umpires—Hildebrand, Rowland and Evans. Time of game, 1:52.

BY JAMES CRUSINBERRY.

It's almost time to call 'em the rampant White Sox. They went over again yesterday with more than 20,000 persons looking on. They beat the Detroit Tigers in the final game of the series, 4 to 2, thus making a clean sweep of the set of four games. They did it by timely batting and by sparkling fielding and with the help of a Detroit blunder.

When Ty Cobb and his athletes packed their trunks last night and got out of town they were somewhat dazed. Ty and all the folks over in Detroit think they have championship stuff. Yet they came over here and were clouted four times in a row by a team which the experts doped out as a straggler. The Sox have demonstrated they don't intend to straggle without a fight.

Sox Hit When It Counts.

Red Faber, veteran spitball flinger, was on the rubber, and was opposed by Earl Whitehill, the clever and cunning southpaw. Both pitchers were good, but Red had the best support. Two errors by Red himself were the only mistakes in the defense. The other fellows were perfect. They made only seven hits off the southpaw. Two of them were most timely and of a damaging nature.

Before the day was over Mr. Ike Davis, our new shortstop, was a hero with the throng. Ike was skidding all over his territory, grabbing balls and doing the bases off with double plays. He was mixed up with three of them and simply knocked the enemy flat. Besides that he drove in two of the four runs.

Ike Has Good Assistance.

Ike had able assistance in the defense from Boss Collins, Kamm, and Mostil, and the latter, with Kamm and Schalk, assisted him greatly in getting the runners over the plate. But he sure 'nuff was the center of things. He played as if filled with the very old Nick himself. Had eight fielding chances and several of them were humdingers.

The Tigers threatened Mr. Faber in the second, when Fothergill led off with a single and Jones was safe when Faber himself messed up a bunt. But the next fellow bunted and Sheely was there to pounce upon the ball and toss it in daring style to third for a force play. Then Bassler cut one down to Ike and he wiped two men off the base and retired the side.

Sox Count Two Runs.

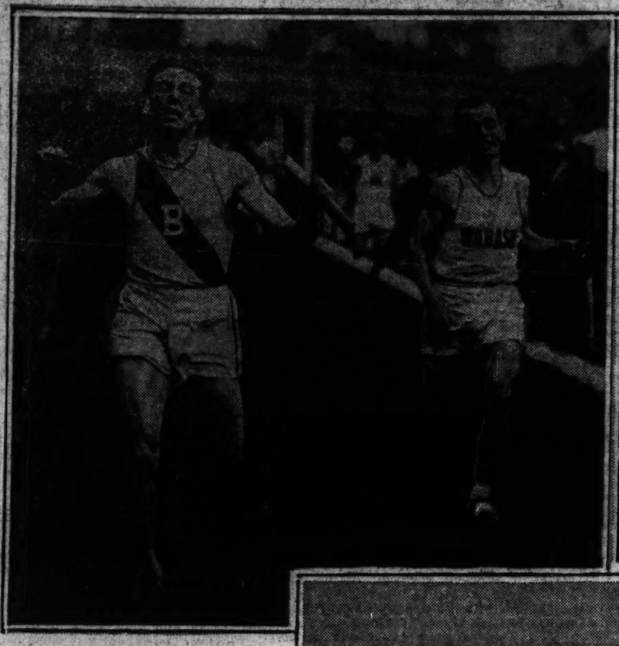
In the third the Sox got away when Kamm opened with a two bagger down the left field foul line. Schalk put him on third with a bunt and Faber tried to bring him in. His best was a bounce to the pitcher and Kamm was trapped between third and home, but he scored when Bassler dropped the ball during the run up. Faber made second on the play and advanced to third on Mostil's out, from where he counted when Ike rolled one down the first base line for two more.

Detroit got one of those runs back in the fourth when, after two were out, Fothergill, Jones, and O'Rourke all singled in succession. He couldn't do much of the ball or it would have been different. In the fifth the Sox duplicated things when Schalk led off with a single. Faber flied out, but Mostil got hold of one and drove it clear over the head of Manush to the fence in center field for three bases, scoring Schalk home. Then up came Ike and hit a tremendous fly to Vitt down in the corner of left field, which allowed Mostil to come home after the catch.

Tigers Threaten Twice.

The Tigers threatened a bit in the sixth, but were cut off with only one run. With one out Tavenner singled and legged it home when Manush socked a double to right center.

In the ninth Jones led off with a single to Sheely and was safe when Faber failed to step on the bag in front of him. It was another opening for a double play spoiled it. Sure, Ike was the pivot man in the play.



Phillips of Butler college is shown above finishing the medley relay race which was held on Friday and in which the Butler quartet set a new American record of 7:43 9-10. Yesterday the same Butler team copped the one mile relay race and established a new Drake carnival record of 7:51 4-10.

Major Standings

NATIONAL LEAGUE.

	W.	L.	Pct.		W.	L.	Pct.
New York	7	2	.778	St. Louis	5	6	.455
Cincinnati	6	5	.727	Brooklyn	4	5	.444
CHICAGO	6	5	.545	Pittsburgh	3	6	.273
Phila.	4	4	.500	Boston	3	6	.250

YESTERDAY'S RESULTS.

Chicago	4;	Pittsburgh	3
Brooklyn	9;	Philadelphia	6
New York	2;	Boston	1
Cincinnati	3;	St. Louis	1

GAMES TODAY.

Chicago at Cincinnati. Boston at Brooklyn.
Pittsburgh at St. L. Phila. at New York.

AMERICAN LEAGUE.

	W.	L.	Pct.		W.	L.	Pct.
Washington	7	2	.778	St. Louis	4	7	.364
Philadelphia	7	3	.700	New York	3	6	.333
Cleveland	7	5	.700	Detroit	3	5	.273
CHICAGO	3	4	.667	Boston	2	9	.200

YESTERDAY'S RESULTS.

Chicago	4;	Detroit	2
St. Louis	6;	Cleveland	5
Boston	3;	Philadelphia	2
Washington	8;	New York	7

GAMES TODAY.

Cleveland at Chicago. New York at Wash.
St. Louis at Detroit.

SHEFFIELD BEATS CARDIFF, 1-0, FOR SOCCER TITLE

[Chicago Tribune Foreign News Service.]
[Copyright: 1925: By The Chicago Tribune.]

LONDON, April 25. — An invading mob of English football fans, wearing red and white colors, tonight is wildly celebrating the victory of the Sheffield United team over the Cardiff City players by a score of 1 to 0 at Wembley stadium this afternoon, in the annual soccer classic which is Great Britain's greatest popular athletic event.

Thousands of disappointed Welsh rooters are drowning their sorrows over their team's heart breaking defeat in its first chance to get the cup since the competition started in 1871.

A 100,000 madly excited spectators witnessed the match, while thousands of other visitors were unable to obtain admittance.

Lake Forest Defeats Lake View on Track

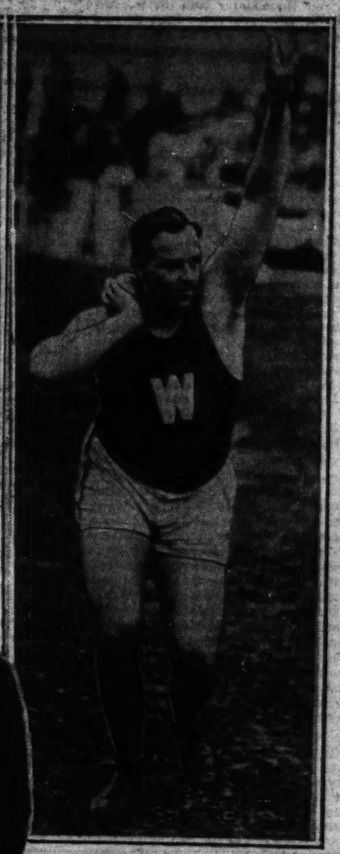
Lake Forest academy defeated Lake View High, 62½ to 25½, in a dual meet at Lake Forest yesterday. Schuette, Royer and Frost each scored ten points for the academy, with two firsts apiece.

Another story of humor and tenderness by one of America's most popular women writers. Don't miss this Blue Ribbon story of love and a child in the rotogravure magazine section.

IN CLOVER . . . by Viola Brothers Shore . . . . . READ IT TODAY

SETTING THE PACE AT DRAKE'S RELAY CARNIVAL







Herbert Schwarse, the giant weight man of the University of Wisconsin, who won both the discus throw and the shot put yesterday and established new Drake carnival records in each.

Brookins, the crack hurdler of the University of Iowa, is shown above winning the special 220 yard low hurdle race which was staged Friday afternoon. Guthrie of Ohio State finished second in the 220 yard race and yesterday won the 120 yard high hurdle event. Below (left) McKeown of Kansas is shown vaulting. He won the pole vault yesterday, clearing 12 feet 9 inches. Cox of Oklahoma (right) is shown with his javelin, which he hurled 196 feet 2 inches to win the event in the individual championships, held yesterday. [Underwood & Underwood Photos.]

Olympic Club Beats C. A. A. at Water Polo

TABLE OF POINTS

San Francisco Olympic club	21
Brooklyn Central Y. M. C. A.	15
Illinois Athletic club	14
Svenska Simforbundet, Sweden	12
Chicago Athletic association	12
Cincinnati Y. M. C. A.	12
Venice, Cal., Plunge association	7
Olympic club, Oakland, Cal.	5
Cleveland Athletic club	3
Stanford university	1
University of Minnesota	1
Neptune Beach, Alameda, Cal.	1
Hui Nalu club, Hawaii	1

BY GEORGE SHAFFER.

San Francisco, Cal., April 25.—[Special.]—The Olympic club of San Francisco battled into the lead in the four day program of the National A. A. U. swimming championships here today but the Illinois A. C. and Chicago A. A. are within striking distance of the championship, and likely one of them will be on top when the meet closes tomorrow. The Olympic club took the lead by virtue of the fifteen points awarded for winning the game for first place in the water polo championship, 3 goals to 1, against Chicago A. A.

Earlier in the day, the Cherry Circle relay team sprang a sensation when the quartet of Jones, Topp, Greenberg, and Breyer captured the 300 yard team race by an eyelash finish against Venice, Cal., Swimming association. The I. A. C. four, Weissmuller, McGillivray, Miller, and Horn, was a surprised third.

Spence Wins Fatalities.

While the athletes of the three big clubs were battling it out, one individual star notched himself into a position of prominence. He is Walter Spence, cinnamon skinned wonder from British Guinea, swimming under auspices of Brooklyn Y. M. C. A. Spence

(Continued on page 6, column 6.)

Georgetown Four Sets World's Record as Rivals Quit Race

Philadelphia, Pa., April 25.—[Special.]—Georgetown university's relay supremacy was established here this afternoon on Franklin field at the close of the thirty-first annual University of Pennsylvania relay carnival. With the cheers of close to 40,000 followers of collegiate athletics ringing in their ears, the lads wearing the blue and gray of the Washington institution swept to victory in the two outstanding events on a card which bristled with spectacular performances, winning the two mile relay in the world's record time of 7 minutes 42 seconds, and snatching victory in the one mile college relay title by a matter of inches in the closest and most exciting race furnished for a major relay title in this annual fixture in recent years.

The Blue and Gray lads, who three times last winter shattered the world's indoor two mile record, showed today that they are as invincible on the cinder path. Eddie Swinburne, John Holden, Willie Sullivan and George Marsters instilled such deep respect within the breasts of runners of rival team members entered from Holy Cross, Harvard, Princeton, Cornell, Ohio State, and Pittsburgh, that all six of the rival teams withdrew from the race, leaving Georgetown alone of the original field entered. These wholesale withdrawals made a farce of what was expected to be a competitive test, but the day was saved as far as Georgetown and her record aspirations were concerned when a fearless though hopelessly outclassed Fordham university four consented to take the track against the formidable Blue and Gray quartet.

Mark Will Be Credited.

Georgetown made a purely record trial of the event and was successful, moreover. Thanks to the presence of Fordham on the track, Georgetown will receive credit for the record. In its victory, this Blue and Gray four dislodged the world's American and carnival record of 7:47 2-5, established by Boston college in winning the title last year.

A wonderful quarter mile anchor race by Jimmy Burgess, New York lad who holds the national junior quarter mile title, gave Georgetown its second relay championship in the mile title race. Burgess just managed to throw himself over the finish the width of his chest in front of C. Gage, Yale's anchor runner, who carried the Eli blue home second. Burgess broke the worsted in 3:19, one second short of the carnival record and 2 3-5 seconds away from the world's record of 3:16 2-5.

Penn university's Red and Blue runners captured the half mile college title and the four mile college relay championship went to Boston college after a bitter struggle with Penn State from the start of the event.

Hubbard Wins Century.

Six other carnival records were shattered and one was equaled, in addition to the record half mile relay championship race. Outstanding among the other record performances was the victory of Dehart Hubbard, Michigan's Negro sprinter and jumper, who holds the western conference century title, in the international 100 yard special sprint. Hubbard, breaking well from the starting mark, overcame the wonderful sprinting of A. E. Porritt, Oxford student, who holds the Australian and English intercollegiate sprint title, and led the English champion to the tape by a yard and a half in 9 4-5, equaling the carnival record established in 1900 by Arthur Duffy, and equaled by J. Alfred Leconey of Lafayette two years ago.

The other international event witnessed another English setback, for the titled Lord David Burghley, running below the form he exhibited yesterday, was shut out in the first heat of the 120 yard hurdle test, finishing third to G. R. Woods of Butler and

(Continued on page 3, column 4.)

A. A. U. Rules on Amateurs Seem Elastic

BY FRANK SMITH.

Just where does an amateur stand in the estimation of the A. A. U.? We are curious to know after reading the rules and then turning over in our minds the alleged antics of Paavo Nurmi and Willie Ritola, the great Finnish runners, and their connection with Hugo Quist, who roams about the country as their manager.

Searching through the rules of the Amateur Athletic Union we come to section 10 of rule 4, which has to do with the expenses of athletes competing for the A. A. U. or any of its member clubs. This is what we find:

"The traveling expenses which an athlete is allowed to ask for, receive or accept are limited to first class railroad fare, including parlor car and single berth sleeping car fares actually paid, and the amount actually paid for meals and lodging, which amount for meals and lodging shall not exceed $7 per day in any case during the time necessarily occupied in going and returning from a meeting, and which amount for any single meal shall not exceed $3. In a case where the meeting is more than 150 miles from an athlete's home expenses also may be allowed for not more than one day before and one day after the meeting, unless a longer period is specially approved by the local registration committee.

No Pay for Manager.

"No traveling expenses or payment of any kind for manager, trainer, rubber, friend or relative, and no payment for loss of time or wages, shall be asked for or received directly or indirectly, except that women swimmers may be allowed to ask for and receive actual traveling expenses for a chaperon, not to exceed the amount heretofore allowed for an athlete. Any

(Continued on page 6, column 5.)

HOUSER, GIRL RUNNERS BREAK WORLD MARKS; NURMI BEATS INDIANS

LOS ANGELES, Cal., April 25. —[By Associated Press.]— Paavo Nurmi, the silent and marvelous runner from Finland, trotted down the cinder path to an easy victory over eight Indian entrants in a three mile event here today. Nurmi's time was 14:15.9, a new American record for the three mile run.

Clarence "Bud" Houser, Olympic shotput and discus champion, set a new world's record in the discus event by tossing the platter 156 feet 3¼ inches, three-quarters of an inch farther than the former record of 155 feet 2½ inches, held by Tom Lieb of Notre Dame university.

Another world's record was broken in the 440 yard women's relay, which was won by the Pasadena Athletic club team in :53 7-10.

Lloyd Hahn of the Boston A. C. won the mile run in 4:16.9. The one mile walk was won by Willie Plant of the Morningside A. C., New York.

ELLIOTT, FORMER CUB, MAY NEVER PLAY BALL AGAIN

Seattle, Wash., April 25.—Ace Elliott, Seattle's new first baseman, obtained from the Chicago Cubs, was today on his way east to have Dr. Robert Hyland, physician for the St. Louis Browns and Cardinals, break and reset his left leg. When Elliott left here last night fear was felt that he would never again be able to play professional baseball.

Elliott broke each of his legs within twenty games, the right playing with the Cubs against the Pirates at Kingman, Ariz., last year and the left against the Senators at Sacramento April 16. The latter injury, diagnosed at first as a green tree fracture, was found, after it began to heal, to require drastic and highly specialized treatment. Hyland handled Elliott after the injury at Kingman.

NAVY CREWS WIN RACES FROM MASS. TECH OARSMEN

Annapolis, Md., April 25.—Opening the schedule of intercollegiate rowing here today, the Naval academy crews won from the varsity and junior varsity eights of Massachusetts Institute of Technology on the Severn river course. The Navy varsity defeated its rival by four lengths in the fast time of 6:43. Tech's time was 6:56.

In the junior contest, which was merged into a triangular affair by entrance of the Navy pilots, both of the Navy eights crossed the line ahead of the New Englanders by a margin of about two lengths. The Navy juniors almost suffered defeat at the hands of the pilots, scarcely three feet separating these craft at the finish. The time of the juniors was 7:06; the pilots, 7:08; and Tech juniors, 7:21.

MICHIGAN BEATS AMES IN GREAT TWO MILE RACE

Locke of Nebraska Wins 100 Yard Dash.

BY WALTER ECKERSALL.

Des Moines, Ia., April 25.—[Special.]—Ten more records for the meet were shattered and two tied in the concluding day's competition of the sixteenth annual relay games of Drake university, held in the natural stadium this afternoon. Today's record performances combined with those of yesterday showed a total of fifteen Drake records broken and three tied in the thirty-two events on the two days' program.

While there was much keen competition in both track and field events, a great two mile relay race between Michigan and Ames was the closest fought of the day. At the end of the first relay Wisconsin led by a narrow margin over Ames, with Northwestern in third position. Michigan was not in the first three at the end of the second relay, but the Maize and Blue moved up to second position at the end of the third half mile.

Reinke Beats Out Conger.

Conger, the anchor man for Ames, had a slight advantage over Reinke of Michigan at the start of the last relay. Conger held the lead until the back stretch of the last lap, when the Wolverine runner managed to pass him. The Ames runner challenged on the home stretch, but Reinke had just enough stamina to breast the tape by two yards. The Wolverine quartet covered the distance in 7:51 4-10, which lowered the former Drake relay record of 7:52 2-10 made by Ames in 1921.

Michigan runners scampered to victory in the 880 yard university relay in 1:27 5-10. This performance tied the Drake relay record made by Illinois in 1923. Michigan, however, might not have been so fortunate had not Roland Locke of Nebraska violated the rules of racing. Locke passed the ten yard line in advance of the start when trying to receive the baton from Hein, the third Nebraska runner. At the time the Cornhusker team had a nice lead and the team might have broken the world's record of 1.27 made by Illinois at Kansas last Saturday if Locke had made the pickup in the designated zone.

Kansas City High Nips Three.

The day of brilliant performances was started by the Northeast High school team of Kansas City, which won three races and broke the Drake records in all. In the 880 yard relay for class A high schools, Northeast won in 1:32 8-10, which lowered the old record of 1:33 1-10 made by University High back in 1923. Northeast also cut the one mile class A record to 3:30 5-10, and the quarter mile mark for same schools to :45 3-10.

George P. Guthrie of Ohio State won the 120 yard high timbers in :14 8-10. This performance tied the Drake record made by Robert Simpson of Missouri back in 1917. Roland Locke of Nebraska then came along and won the 100 yard dash in :09 8-10, which tied the Drake record made by Jackson Scholz of Missouri in 1920 and afterward tied by Irwin of Kansas in 1923.

Schwarse Gets Two Marks.

Herbert Schwarse of Wisconsin, who is fast developing into one of the leading weight men in this country, won two events and established new Drake records in both. In the shot put he beat yesterday's performance by losing the lead ball, 47 feet 9 3-8 inches. He also hurled the discus 146 feet 7¼ inches.

Butler college of Indianapolis, coached by Pat Page, won two relays today and established new Drake records in both. In the one mile college, the Indianapolis boys won in the fast time of 3:18 2-10, a mark which bettered the old record of 3:22 2-10, made by Cornell in 1921. The Butler team also won the 880 yard college relay in 1:27 8-10. The old mark of 1:30 2-10 was made by Wabash in 1917.

Haskell Takes Two Mile.

Haskell institute won the two mile college relay in 8:04 4-10 which lowered the old Drake record of 8:10 2-10 made by Monmouth last year. The new Drake record of 196 feet, 2 inches made by Cox of Oklahoma in yesterday's trials in the javelin throw was not bettered today and will stand as a new Drake record.

The last Drake mark to go into the discard was the running hop, step and jump. Captain Merwin Graham of Kansas, leaped 47 feet 8 3-4 inches, a performance which bettered the old record of 46 feet, 2 1-2 inches made by DeHart Hubbard of Michigan, last year.

Build New Stadium.

From the standpoint of performances and ability of athletes entered, this year's relays will go down in history as the most successful ever held by the blue and white institution. In fact, the games have grown to such proportions the old stadium will be dismantled at once and construction of a new one started immediately.

A cannon had been obtained from Ft. Des Moines and as the last runner in the one mile university relay crossed the line it was fired. Immediately afterward a bugler sounded taps as the crowd of 12,000 stood at attention.

The University of Iowa band furnished music during the few delays in running off the program which was well handled by competent officials.

Summaries:

INDIVIDUAL EVENTS.

120 YARD HIGH HURDLES — Won by Guthrie, Ohio State; Simon, Illinois, second; Taylor, Syracuse, third; Hartsell, Illinois, fourth. Time, :14 2-10. (This Drake record established by Simpson of Missouri in 1917.)

100 YARD DASH—Won by Locke, Ne-

Jenkins; Whitman, Michigan, second; Fisher, Kansas, third; Edgars, Dartmouth, fourth. Time, :09 6-10. [Ties Drake record established by Schols of Missouri in 1920.]

RUNNING BROAD JUMP—Graham, Kansas, and Wallace, Illinois, tied for first, 23 feet 6¼ inches; Fell, Illinois, third, 23 feet 5¼ inches]; Orbaugh, Drake, fourth, 23 feet 4 inches.

DISCUS THROW—Won by Schwarze, Wisconsin, 146 feet 7¼ inches; Richerson, Missouri, second, 140 feet 10¾ inches; Rimfort, Grinnell, third, 138 feet, 6 inches; Gilespie, Yoe, fourth, 138 feet 3 inches. [New Drake record; former record of 138 feet 6¾ inches, made by Platt of Denver in 1923.]

SHOT PUT—Won by Schwarze, Wisconsin, 47 feet 9¾ inches; Purma, Kansas State Teachers college, Pittsburg, Kas., second, 47 feet 5¾ inches; Dauber, Iowa, third, 44 feet 10¾ inches; Richerson, Missouri, fourth, 44 feet ¼ inch. [New Drake record. Former record of 45 feet 6¾ inches made by Schwarze in trials yesterday.]

POLE VAULT—Won by McKown, Kansas State Teachers, 12 feet 9 inches; Barnes, Illinois, and Lancaser, Missouri, tied for second, 12 feet 6 inches; Hunsley, Illinois, fourth, 12 feet.

JAVELIN THROW—Won by Cox, Oklahoma, 196 feet 2 inches; Good, McKendree, second, 183 feet 4 inches; Stuttle, Illinois, third, 175 feet 2½ inches; Skelton, Kansas State Teachers college, Pittsburg, Kas., fourth, 171 feet 1½ inches. [New Drake record made by Cox in his trials yesterday.]

RUNNING HIGH JUMP—Won by Russell, Chicago, 6 feet 3⅝ inches; Bransford, Missouri, and Bates, Simpson, tied for second place, 6 feet, 2⅛ inches; Graham, Kansas, and McGinnis, Wisconsin, tied for fourth, 6 feet, ⅛ inch.

RUNNING HOP, STEP AND JUMP—Won by Graham, Kansas, 47 feet 8⅜ inches; Wallace, Illinois, second, 46 feet 3 inches; Jones, Iowa, third, 45 feet 8½ inches; Mitchell, Illinois, fourth, 44 feet 4 inches. [New Drake record; former record of 46 feet 1½ inches made by Hubbard of Michigan in 1924.]

UNIVERSITY RELAYS.

TWO MILE—Won by Michigan [Likert, Hart, Freyberg, Reinke]; Ames, second; Illinois, third; Wisconsin, fourth. Time, 7:51 4-10. [New Drake record; former record of 7:32 2-10 made by Ames in 1921.]

FOUR MILE—Won by Texas [Coale, Conners, Esquivel, Bosse]; Oregon Aggies, second; Kansas Aggies, third; Illinois, fourth. Time, 17:58 3-10.

HALF MILE—Won by Michigan [Vollmer, Niles, Feinsinger, Wittman]; Illinois, second; Iowa, third; Kansas, fourth. Time, 1:27 5-10. [Equals record of 1:27 5-10 made by Illinois in 1924.]

ONE MILE—Won by Nebraska [Locke, Daily, Crites, Schirck]; Grinnell, second; Wisconsin, third; Illinois, fourth. Time, 3:19 6-10.

COLLEGE RELAYS.

ONE MILE—Won by Butler [Kilgore, Caroway, Phillips, Gray]; Ohio Wesleyan, second; Knox, third; Occidental, Los Angles, fourth. Time, 3:15 2-10. [New Drake record; former record of 3:22 2-10 made by Cornell in 1921.]

TWO MILE—Won by Haskell [White Eagle, Yellow Horse, Standing Bear, White Bird]; Cornell, second; Kansas State Teachers' college, Pittsburg, Kas., third; Carlton, fourth. Time, 8:04 2-5. [New Drake record; former record of 8:10 3-10 made by Monmouth in 1924.]

HALF MILE—Won by Butler [Hamm, Phillips, Caroway, Gray]; Occidental, Los Angeles, second; Ohio Wesleyan, third; South Dakota University, fourth. Time, 1:27 6-10 [new Drake record; former record 1:30 6-10, made by Wabash in 1917].

HIGH SCHOOL RELAYS.

TWO MILE—Class A—Won by Sioux Falls, S. D. [Belden, Baits, Lane, Benson]; Marshalltown, Ia., second; Carroll, Iowa, third; Galesburg, Ill., fourth. Time, 8:29 2-10.

HALF MILE—Class A—Won by Northeast High, Kansas City, Mo. [Gebhart, Thomas, Rhoades, Henley]; Omaha, Neb., second; Cedar Rapids, Ia., third; Norfolk, Neb., fourth. Time, 1:32 6-10. [New Drake record; former record of 1:33 2-10 made by University High, Chicago, in 1923.]

ONE MILE—Class A—Won by Northeast High, Kansas City, Mo. [Rhoda, Thomas, Smith, Henley]; Hastings, Neb., second; Central High, Omaha, third; Sioux City, Ia., fourth. Time, 3:30 6-10. [New Drake record; former record of 3:31 1-5 made by Cedar Rapids, Ia., in 1923.]

QUARTER MILE, Class A—Won by Northeast High, Kansas City, Mo. [Gebhardt, Rhoades, Thomas, Henley]; Central, Omaha, Neb., second; Cedar Rapids, Ia., third; Hastings, Neb., fourth. Time, :45 6-10.

A. A. U. RULES ON AMATEURS SEEM TO BE ELASTIC

(Continued from first page.)

athlete violating this rule shall thereby render himself ineligible for further competition as an amateur."

If that A. A. U. rule were followed, then Paavo Nurmi and Willie Ritola and a whole bundle of other "amateur" athletes should be declared ineligible. Nurmi and Ritola have never tried to hide the fact that Hugo Quist, listed as a bricklayer by profession, is their manager. He has been traveling all over the country with the wonderful Finnish runners. Perhaps he saved enough money from his trade to permit him this vacation, which on the face of it is rather expensive.

Ineligible Once More.

In Section 11 of Article 4 we find the following:

"An athlete who permits any one other than an officer of the club which he is entitled to represent in competition to make arrangements for his appearance at an athletic meting shall thereby render himself ineligible for further competition as an amateur."

Our information is that Nurmi represents Finland and that Ritola runs for the Finnish-American A. C. of New York. If these facts are true, why did the officials of the A. A. U. permit Nurmi to engage Quist as his manager? If Quist is a member of the Finnish-American A. C., which is probable, he would be permitted under the rules to book Ritola, but also under the rules his expenses could not be paid by the A. A. U. or any of its affiliated clubs.

Looking through the constitution of A. A. U., we run across section 1 of article 12, which reads:

"No prizes shall be given by any individual club, committee or association, or competed for or accepted by any athlete, except suitably inscribed wreaths, diplomas, banners, badges, medals, timepieces and mantel ornaments, or suitably inscribed articles of jewelry, silverware, table or toilet service, unless authorized by the registration committee, and said prizes shall not exceed in cost of $25 for first, $20 for second, and $10 for third prize, unless by special permission challenge trophies or other similar prizes are authorized by the registration committee and a record kept of such authorization. Suitable team and individual prizes may be awarded for team competitions in single specialty."

Forget Their Prizes.

If Nurmi, Ritola, and other athletes who have been winning with regularity have taken down a prize for each victory they are carrying around excess baggage, but from information received from the east Nurmi and Ritola have often left meets in a hurry, without taking trophies with them.

Article 10 of the A. A. U. constitution defines an amateur as follows:

"An amateur sportsman is one who engages in sport solely for the pleasure and physical, mental, or social benefits he derives therefrom, and to whom sport is nothing more than an avocation."

This definition seems to be flexible, depending on circumstances.

All of which leads on to remark, where will it end?

Woods and Waters

by BOB BECKER

"FISH HOG" SHOULD READ ANGLER'S CODE.

SPORTSMANSHIP in America is undoubtedly on a higher plane today than it was years ago. The American outdoor lover has experienced a quickening of conscience and he appreciates more than ever the meaning of the words "sportsmanship" and "conservation." However, we still have some distance to go before the "fish hog" is left by the wayside and experiences in the last three or four months have shown that there still are too many hunters who go in the "bum sport" class.

Here is what the true fisherman believes in and does:

1. He holds that a good fisherman not only can catch fish but is one who rigidly conserves angling as a sport.

2. He realizes that fish must have homes in which to live. Therefore he sees to it that good forests and waters are made available and kept available for abundant fish life.

3. He knows well the enemies of the fish—and he takes of his time and money to rid fish life of these menaces.

4. He loathes that human fish hog who ruthlessly wastes and destroys, and he vigilantly brings to bay these robbers of our fish.

5. He is tortured by that ghastly nightmare, pollution of waters, and he fights everlastingly to keep clear waters clear, and to redeem foul waters to purity.

6. He is a student of fish life and habits. Thus he knows that both the size and number of fish depend directly upon the abundance of the food supply. Therefore he conserves bait life.

7. But he obeys the fish laws, not out of fear but because he understands that they are absolutely necessary for the preservation of the fishing sport—for himself, his associates, and posterity.

8. He has found that artificial propagation is necessary to keep the supply of fish abreast of the growing numbers of fishermen. As a result he is in touch with fish culturists and their work.

9. He believes that the "compleat angler" is a result of wholesome development from boyhood and girlhood days. Therefore he is as much interested in dating a fishing trip for the youngsters as he is in arranging one for himself.

10. He is a dynamic part of the spirit of American democracy and therefore holds as inviolate that all fishing waters shall be open to the people.

WORLD'S RELAY MARK BETTERED AT PENN GAMES

(Continued from first page.)

G. L. Scattergood of Princeton in a heat run in :15 3-5. In the final, Charile Moore, Penn State's star and intercollegiate champion, who won his heat in :14 4-5, came back and flew to victory in similar time, two-fifths of a second away from the world's record and one-fifth of a second under the carnival record, made on grass. Today's race was run on the cinder path.

SPECIAL EVENTS.

100 yard dash—Won by Hubbard, Michigan; Perritt, Oxford, second; Shoemacker, New York university, third; Irwin, Ohio State, fourth. Time, :09 4-5.

120 yard high hurdles—Won by Moore, Penn State; Snyder, Ohio State, second; Woods, Butler, third; Scattergood, Princeton, fourth. Time, :14 4-5.

Javelin throw—Won by Northrup, Michigan, 193 feet 11⅛ inches; Bench, Yale, second, 186 feet 4¼ inches; Rountree, Michigan, third, 182 feet 1⅛ inches; Frieda, Chicago, fourth, 176 feet 9 inches.

Broad jump—Won by Woods, Butler, 24 feet ⅛ inch; Snyder, Ohio State, second, 23 feet ⅞ inch; Deacon, Yale, third, 22 feet 7⅛ inches; Reilly, Princeton, fourth, 22 feet 6 inches.

Pole vault—Tie for first between Harrington, Notre Dame; Bontecou, Cornell, and Bradley, Princeton. Height, 12 feet 6 inches.

High jump—Won by Poor, Kansas, 6 feet 3 inches; Deacon, Yale, second, 6 feet; Baxter, Delaware, third, 5 feet 11 inches; Bates, Penn State, fourth, 5 feet 10 inches.

Shotput—Won by Hill, Princeton, 47 feet 1½ inches; Charles, Bowdoin, second, 43 feet 10¾ inches; McClean, Penn, third, 43 feet 8¾ inches.

Discus throw—Won by Charles, Bowdoin, 135 feet 3⅜ inches; Gales, Princeton, second, 134 feet 8⅜ inches; Coleman, Pennsylvania, third, 133 feet 9½ inches; Drews, Princeton, fourth, 130 feet 7⅞ inches.

College Relays.

Two mile college—Won by Georgetown; Fordham, second. Time, 7:42 [new world's record].

One-half mile college—Won by Pennsylvania; Penn State, second; Cornell, third. Time, 1:28 1-5. [New carnival record.]

Technical college one mile—Won by Massachusetts Institute of Technology; Carnegie institute, second; Rensslar, Troy, N. Y., third. Time, 3:29 4-5.

One mile college freshman—Won by Pennsylvania State college; Syracuse, second; Princeton, third. Time, 3:24 1-5.

College class one mile—Won by Boston university; George Washington, second; St. John's of Annapolis, third; Manhattan, fourth. Time, 3:30 2-5.

Class B college one mile—Won by Bates; Virginia, second; Maryland, third. Time, 3:33 2-5.

Middle Atlantic states C. A. A. class B, one mile—Won by Swarthmore; Dickinson, second; Haverford, third. Time, 3:28 3-5.

College class one mile—Won by College of the City of Detroit; College of the City of New York, second; University of Havana, third. Time, 3:27 1-5.

College class one mile—Won by Fordham; Maryland, second; Bowdoin, third. Time, 3:28.

College class one mile—Won by Bates; Rutgers, second; Springfield [Mass.] college, third. Time, 3:25.

University Relays.

One mile—Won by Georgetown [Haas, Hartlly, Asher, Burgess]; Yale, second; Chicago, third. Time, 3:19.

One mile, freshman—Won by Penn State [Bartholomey, Pilkins, Sands, Earback]; Syracuse, second; Princeton, third. Time, 3:24 1-5.

NINE RECORDS BROKEN IN GARY PREP MEET; HYDE PARK WINS CUP

AMID the breaking of nine records and the establishing of another, Hyde Park High school's relay team and H. Borson of Hinsdale yesterday shared top honors in the second annual relay and field meet conducted by Emerson High school at Gary, Ind. Approximately 450 athletes, representing thirty-five schools from Illinois, Indiana and Michigan, competed in the twelve events.

Hyde Park received a cup as the outstanding relay team, and Borson, who has been a bright light on the Hinsdale team all season, was awarded the individual trophy. The south side preps scored victories in the mile relay and 1⅞ mile medley relay, setting a new mark in each. The times were 3:40 1-5 and 8:09 2-5.

The Hinsdale star cracked two records in taking firsts in the 220 yard low hurdles and broad jump. In the hurdles he lowered his own record for the meet of :28 to :26 2-5, while in the broad jump he leaped 20 feet 11⅛ inches, bettering the old record by two inches.

Other marks were smashed by Oak Park in the mile medley relay, by Klein of Senn in the shot put, by Beagle of Thornton in the high jump, by Struasky of Morgan Park Military academy in the pole vault, and Limbs of Emerson in the half mile run. In addition, Wolters of Kokomo tied the 100 yard dash record of 10 1-5, while a time of 1:25 1-5 was established by Senn in the new half mile relay.

PROVISO OPENS LEAGUE PLAY, BEATS EVANSTON

Proviso made its initial splash in the Suburban league baseball championship puddle yesterday by humbling Evanston, 5 to 2, at Evanston. The Maywood boys hit the offerings of Heap hard, bunching most of their nine hits in the second and third innings.

LISLE, 11; CRANE, 5.

Lisle college took the measure of Crane, 11 to 5, yesterday in a northern Illinois junior conference game at Lisle field. It was anybody's game until the winners staged a four run attack in the eighth inning.

ELMHURST BEATS CRANE TECH.

Scoring a run on a three base hit by McNally in the eleventh inning, Elmhurst academy downed Crane Tech High of the City league in a practice ball game, 8 to 7, at the winners' field yesterday.

FAMOUS CHICAGOS WIN.

Menasha, Wis., April 25.—[Special.]—Famous Chicagos beat Neenah-Menasha in a ten inning Midwest league battle today, 14 to 13.

CHIEF OF A. A. U. STARTS QUIZ IN NURMI AFFAIR

New York, April 25.—Frederick W. Rubien, chairman of the national registration committee of the Amateur Athletic union, today took steps to obtain from Paavo Nurmi, Willie Ritola, and Hugo Quist, their manager, statements answering allegations that Quist had demanded excessive expense allowances for the appearance of the athletes in certain western cities.

Asserting that he was determined to get to the bottom of the charges, Rubien telegraphed the Pacific coast branch of the union to get the statements upon the arrival of Nurmi, Ritola, and Quist in San Francisco. He said he would question Quist personally upon the latter's return east in about two weeks.

Rubien would make no comment on the press dispatch which said that G. P. Wendell, chairman of the midwestern registration body, had exonerated Nurmi and Ritola from any complicity in the alleged demands of Quist.

Quist Ready With Statement.

Los Angeles, Cal., April 25.—Hugo Quist, manager of Paavo Nurmi and Willie Ritola, commenting on New York reports that the Amateur Athletic union sought complete statements from him and the runners concerning Omaha reports of demands for excessive expense money, said that he would be ready to make a complete statement at any time.

Quist said that he saw no argument about negotiations with Drake university representatives, "and, of course, Nurmi and Ritola had nothing to do with any negotiations, for I as their manager acted for them in all negotiations."

Will Be Absolved.

Omaha, Neb., April 25.—[By Associated Press.]—After a long distance telephone conversation this morning with Kenneth L. Wilson, athletic director at Drake university, at Des Moines, relative to the alleged exorbitant expense demands made by Hugo Quist, manager for Paavo Nurmi and Willie Ritola, Finnish running stars, G. P. Wendell, chairman of the Midwestern A. A. U. registration committee, told the Associated Press that Nurmi and Ritola "undoubtedly would be absolved from any blame in the affair."

Denies Wendell Statement.

Des Moines, Ia., April 25.—[By the Associated Press.]—Kenneth L. Wilson, director of athletics at Drake university, today took exceptions to statements accredited to G. P. Wendell, secretary of the Mid-western A. A. U., Omaha, that he had absolved Paavo Nurmi and Willie Ritola from connection with the expense account scandal.

EVANSTON PREPS WIN DOUBLE VICTORY IN FOUR CORNERED MEET

TABLE OF POINTS

SENIOR.		JUNIOR.	
Evanston	69	Evanston	68½
Deerfield	40½	New Trier	34
New Trier	34	Waukegan	13
Waukegan	10½	Deerfield	2½

EVANSTON high school's well-balanced track teams yesterday bested representatives of Deerfield, New Trier and Waukegan in a four-cornered meet at Evanston. The winning seniors piled up 69 points and the juniors 68½.

In the senior events Evanston captured eight firsts and scored heavily with second, third and fourth places. Evanston's juniors won five events and also picked up many points in the other places. Senior summaries:

100 yard dash—Won by Clayson [E.]; Stayman [E.], second; McCready [N. T.], third; Roach [W.], fourth. Time, :10 1-5.

220 yard dash—Won by Stayman [E.]; Roach [W.], second; Lamberg [N. T.], third; Wilburn [E.] and Davis [N. T.], tied for fourth. Time, :23 3-5.

440 yard run—Won by Clayson [E.]; Brown [N. T.], second; Porter [N. T.], third; Cale [D.], fourth. Time, :53 2-5.

880 yard run—Won by Sanders [N. T.]; Dubs [E.], second; Porter [N. T.], third; Tittle [E.], fourth. Time, 2:08 2-5.

Mile run—Won by Mills [N. T.]; Smith [E.], second; Laird [D.], third; Richards [N. T.], fourth. Time, 4:47 3-5.

120 yard high hurdles—Won by Henderson [E.]; Burush [E.], second; Robbins [D.], third; Rickey [E.], fourth. Time, :16 3-5.

220 yard low hurdles—Won Burush [E.]; Henderson [E.], second; Porter [D.], third; Smith [E.], fourth. Time, :27 1-5.

Pole vault—Won by Greene [D.]; Smith [E.], second; Putman [E.] and Johnson [W.], tied for fourth. Height, 10 feet 6 inches.

High jump—Won by Rickor [E.]; Martin [D.], second; Gellury [W.], third; Case [E.] and Stearns [E.], tied for fourth. Height, 5 feet 6 inches.

Broad jump—Won by Smith [E.]; Martin [D.], second; Lewis [E.], third; Burush [E.], fourth. Distance, 19 feet 11 inches.

Shot put—Won by Robbins [D.]; Schram [N. T.], second; Hulbert [N. T.], third; McGill [N. T.], fourth. Distance, 45 feet 9 inches.

Discus throw—Won by Robbins [D.]; McGill [N. T.], second; McClure [D.], third; Diamond [W.], fourth. Distance, 107 feet.

Javelin throw—Won by Robbins [D.]; Martin [D.], second; Singleton [E.], third; Davis [N. T.], fourth.

Half mile relay—Won by Evanston [Stayman, Smith, Burush, Clayson]; New Trier, second; Waukegan, third.

Austin Runners Account for Proviso Defeat, 72-50

Scoring heavily in the cinder events, Austin defeated Proviso, 72 to 50, in a dual track and field meet yesterday at Proviso. The vanquished squad had en edge in the field events, but its margin wasn't adequate to offset Austin's advantage on the track. Austin also won the junior meet, 47 to 39.

LAKE VIEW BEATEN.

Lake academy continued its winning streak by handing Lake View High a 6 to 3 defeat at Lake Forest yesterday. Colucci hurled masterly ball for the academy. Score:

Lake View	000	111	000	3	9	2
Lake Forest	010	220	10*	6	11	2

Fore-Lite



THE WALDEN Fore-Lite is not a spot-light but a correctly located driving light. The light itself beams forth from beneath the head-lights close to the road, hence there is no danger of blinding the oncoming motorist. It may be elevated to cast its rays straight up, or to either side as far as desired. The Fore-Lite is controlled from the instrument board of the car, and is easily installed. For more than a spot-light, demand the Walden Fore-Lite on your new car. ALL DEALERS.

FULLY GUARANTEED

The Walden Co.

Phone Wabash 5189

1114 S. Michigan Ave. Chicago, Ill.

Cadillac Berline Limousine 59

$1,850

Convertible Sedan

This Fine Car Cost Over $5,000. Has Received Excellent Care.

Because of the fact this car was used only during the winter season and was one of three in the private garage of the former owner, it has not actually been driven a total of what would usually amount to a year's mileage.

Stutz Chicago Factory Branch, Inc.

Open Sunday and Evenings

2247 S. Michigan Blvd. Calumet 3518

Advertise in The Tribune

The BULL'S EYE

Published every Now and Then.

Proprietor MR. ROGERS Circulation Mgr. W. ROGERS Editor WILL ROGERS

America is Safe with 'Bull' Durham

A GANG of Scientists left on a Boat for a year's cruise to study queer kind of Fish in the South Atlantic Ocean. They should have stayed here in New York and went to see and hear what I did the other day, A real Red Bolsheviki meeting. They would have seen queer looking fish there, Suckers, Eels, Flounders, Bullheads, and every Guy that got up was a big mouth Bass. They denounced everything in America, The Weather, The Constitution, White Gloves for Pall Bearers, Mah Jongg, Lower Taxes, Suspenders, Cross Word Puzzles, Shower Baths, League of Nations and Esquimo Pies. After looking them all over I found what was the matter with them. There wasnt a one of them knew enough to roll his own. How are you going to improve on a Government if you dont know that much. Every man you see pouring 'Bull' Durham into his paper, you can bet he is satisfied with America, because its the old right down to earth Americans that do it.

Will Rogers

P. S. There is going to be another piece in this paper soon. Look for it.



Another 'Bull' Durham advertisement by Will Rogers, Ziegfeld Follies and screen star, and leading American Humorist. More coming. Watch for them.

SIXTY-FIVE YEARS ago! IN 1860 A blend of tobacco WAS born— 'BULL' Durham. ON quality alone IT has won RECOGNITION WHEREVER TOBACCO is known. IT still offers THE public this— MORE flavor, MORE enjoyment AND a lot MORE money LEFT at the END of a week's SMOKING.

TWO bags FOR 15 cents.

100 cigarettes FOR 15 cents.





100 CIGARETTES FOR 15 CENTS

Roll your own and you'll own a roll!

BULL DURHAM

The Gifts of Packard

DURING the last twenty-five years it has been Packard's privilege to make many fine gifts to those who buy motor cars.

A few years ago it was the fuelizer, found only on Packard cars, and then last year, four wheel brakes, for Packard was the first well-known motor car builder to include four wheel brakes as standard equipment.

Now, Packard is offering at one time three gifts, the most important improvements since the days of the electrical starter, nearly fifteen years ago.

The thousands who have taken delivery of new Packard cars, both Six and Eight, during the past few weeks have found in them:

1. The motor oil rectifier
2. The chassis pressure lubricator
3. The new steering and front spring suspension

Numbers 1 and 2 should double the life of your car, reduce operating and maintenance charges and add years to your peace of mind.

Number 3 makes available the advantages of low pressure tires with the elimination of dangerous wheel wobble.

No other car has these three improvements.

May we show you why those who own Packard cars need to change motor oil but four times a year, and how they lubricate their cars in less than one second of time?

And will you, as our guest, drive one of these new cars over a route selected to bring out the advantages of the new steering and spring suspension?

If it will be any hardship for you to stop at our store during the next few days, a 'phone call will bring a car to your door where you and your family may inspect —*the latest gifts of Packard.*

Packard Motor Car Company of Chicago

Michigan Ave. at 24th St. Calumet 7400

Evanston Branch—1735 East Railroad Ave.

2 HOMERS HELP BLAKE TO ROUT PIRATES, 4 TO

NO. 7 FOR GABBY

CHICAGO.

	AB	R	BH	TB	SB	SH	PO	A	E
Hyde, cf	4	1	2	2	1	0	0	2	
Blankenship, rf	4	1	1	1	1	0	0	7	
Barnhart, 2b	4	2	0	0	0	0	1	4	
Hartnett, c	4	1	1	4	0	0	9	1	
Fabrey, 3b	4	0	1	1	0	0	0	2	
Miller, lf	4	0	1	1	0	0	2	0	
Blake, p	4	0	0	0	0	0	0	2	
Malmary, ss	4	0	0	0	0	0	0	1	
Blake, p	4	0	0	0	0	0	0	0	
Totals	36	4	7	13	2	0	27	11	

PITTSBURGH.

	AB	R	BH	TB	SB	SH	PO	A	E
Carey, cf	4	1	2	2	0	0	2	0	
Carter, rf	3	0	1	1	1	0	0	2	
Moore, 2b	4	1	1	1	0	0	0	1	
Barnhart, lf	4	1	1	2	0	0	0	0	
Traynor, 3b	4	0	1	1	0	0	0	1	
Wright, ss	3	0	1	1	1	0	2	2	
Niehaus, 1b	4	0	0	0	0	0	10	0	
Smith, c	3	0	0	0	0	0	8	0	
Meadows, p	3	0	0	0	0	0	0	3	
Totals	32	3	7	8	2	0	27	9	

Chicago	310 000 00
Pittsburgh	000 003 00

Two base hit—Barnhart. Home runs—Grimm. Struck out—Meadows, Blake, 2. Double plays—Barrett-McCarey; Wright-Niehaus. Umpires—Pfirman and O'Day. Time—1:31.

BY IRVING VAUGHAN.

Pittsburgh, Pa., April 25.—[Special.]—A pair of home runs was all Kaufer's Cubs needed today to annex the third straight triumph over the Pirates. By dint of these homers—being Charley Hartnett's seventh of the season—the Chicago gang hopped away to a four run lead in the first two innings, and by hustling behind the pitching of Fred "Sheriff" Blake they made that advantage win them by 4 to 3 after nine stirring rounds before about 20,000 customers.

Aside from the chapters in which scoring was perpetrated, the match was a fussle of pitchers, in which Meadows, the bespectacled curver played the other rôle. Lee was practically invincible after the Cubs had done their real damage, and Blake, just about as finished a slabber as could care to see, except in the sixth when the Pirates bunched six hits and threatened to drive him to cover. But the hostiles' runs were scored here and there, but after that Blake had things to suit himself.

Two Walks and Homer.

Hartnett's healthy poke, incidentally his fifth of the season against the same club, occurred in the opening inning just after Meadows had found himself lacking in control. The bespectacled gent couldn't get the ball over for Statz, the lead-off man, and Arnold walked. The same treatment was accorded Heathcote, after which Barrett fouled out in an attempted bunt.

Hartnett came up, and evidently with intention of waiting 'em out. The first pitch came right through the groove, and Charley leaped on it. The ball sailed away on a low line and appeared over the left field fence, heading toward center. There was nothing fishy about the wallop, and while Statz, Heathcote and Charley were loitering leisurely homeward the crowd was cheering for something that isn't a common sight in the home park of the Pirates. So much for that inning.

Grimm Has Big Afternoon.

With the opening of chapter No. 2 Charley Grimm, former Pirate, was anxious that Pittsburgh should remember him as a pretty valuable man. He walked up and walloped a half strike and half fly to the foot of the left field line. The ball came down just inside the mark and then took a peculiar hop over the chalk line and into the bleachers for a home run. It was a lucky, but none the less satisfying, wallop.

Grimm's homer is the only noteworthy thing that stands out in the box score, but he did a few other things worthy of mention. He made any number of hair raising dashes around his chosen station, but when in the second inning he fell headlong from the bag to grab a throw with one hand and complete a double play, the crowd stood up and cheered him that he is still well thought of hereabouts. And when it came to hitting, he was all over the field, giving advice and encouraging his mates, even when he made the final putout he stepped on the bag as though there was a million bucks to him.

One Run Lead Enough.

After Grimm's homer, the Cubs had only two chances to do business, but neither materialized. Fribesg fanned, Miller singled with two out in the third and this put matters up to Grimm, but the best he could do was a grounder to Niehaus. The only other Cub hits were produced in the seventh when Meadows and Heathcote singling with one out. Barrett couldn't help them any, neither could Hartnett, who lofted one and reached out to swing at three for a third strike at what the Pirate battery intended as a pitch.

Blake was so steady with his fast ball and curves for five innings that only two hits were notched against him. Trouble started in the sixth when Carey led off with a safety. Carter fanned, but Moore singled, Barnhart doubled and Traynor singled, the latter netting three runs and leaving the Cubs only one to the good. That one was sufficient for Blake, however, as only one Pirate reached first in the three concluding rounds.

ROBINS, 9; PHILS, 6.

Philadelphia, Pa., April 25.—[Special.]—Brooklyn won the final game of the series from the Phillies today, 9 to 6. The visitors were downed by wild hitting, the Robins getting safe blows and the Phillies straight hit of the series when Wheat, Brooklyn outfielder, poled off Betts in the first inning. Brooklyn was not headed on the next time up, however, as two more singles before the game ended netting thirteen hits in the four innings. Fournier made two home runs and two singles. Score:

BROOKLYN	AB	R	H	O	A	E
Burns, lf	4	0	1	1	0	0
Fonseca, 2b	5	1	1	2	3	0
Williams, rf	4	2	2	1	0	0
McKain, cf	4	1	1	0	0	0
Holke, 1b	4	1	1	10	0	0
Hawks, 1b	0	0	0	0	0	0
Hanlie, c	4	1	2	4	0	0
Fillingim, p	3	1	1	0	2	0
Sand, ss	3	0	0	1	3	0
Taylor, 3b	4	0	1	1	2	0
Betts, p	0	0	0	0	0	0
Cruck, p	0	0	0	0	0	0
Wilson, c	1	0	0	0	0	0
Harper	1	0	0	0	0	0
	40	9	13	30	10	0

PHILADELPHIA	AB	R	H	O	A	E
Burns, lf	4	0	1	2	0	0
Fonseca, 2b	3	1	1	2	3	0
Williams, rf	4	1	1	1	0	0
McKain, cf	4	1	1	0	0	0
Holke, 1b	4	1	1	10	0	0
Hawks, 1b	0	0	0	0	0	0
Hanlie, c	4	1	2	4	0	0
Fillingim, p	3	1	1	0	2	0
Sand, ss	3	0	0	1	3	0
Taylor, 3b	4	0	1	1	2	0
Betts, p	0	0	0	0	0	0
Cruck, p	0	0	0	0	0	0
Wilson, c	1	0	0	0	0	0
Harper	1	0	0	0	0	0
	40	9	13	30	10	0

Batted for Sand in ninth.
Batted for Betts in ninth.

Brooklyn	002 112 003
Philadelphia	003 102 000

Fore-Lite



THE WALDEN Fore-Lite is not a spot-light but a cor-rectly located driving light. The light itself beams forth from beneath the head-lights close to the road, hence there is no danger of blinding the oncoming motorist. It may be elevated to cast its rays straight up, or to either side as far as desired. The Fore-Lite is con-trolled from the instrument board in the car, and is easily installed. For more than a spot-light, demand the Walden Fore-Lite on your new car. ALL DEALERS.

FULLY GUARANTEED

The Walden Co.
Phone Wabash 5199
S. Michigan Ave. Chicago, Ill.

Cadillac Berline Limousine 59
$1,850
Convertible Sedan
The Fine Car Cost Over $5,000. Has Received Excellent Care.

Because of the fact this car was used only during the winter season and was one of three in the private garage of the former own-er, it has not actually been driven a total of what would usually amount to a year's mileage.

Chicago Factory Branch, Inc.
Open Sunday and Evenings
1247 S. Michigan Blvd. Calumet 5510

Advertise in The Tribune

2 HOMERS HELP BLAKE TO ROUT PIRATES, 4 TO 3

NO. 7 FOR GABBY

CHICAGO.

	AB	R	BH	TB	2B	3B	SH	SB	P	A	E
Rob, cf	4	1	2	2	1	0	0	2	0	0	0
Blackburne, rf	3	1	1	1	1	0	0	1	7	0	0
Bennett, 3b	4	0	0	0	0	0	0	1	4	0	0
Bisler, 1b	4	1	1	4	0	0	0	4	2	0	0
Wilson, lf	4	0	1	1	0	0	0	1	2	0	0
Hartnett, c	4	0	1	1	0	0	0	2	0	0	0
Blake, p	4	0	1	1	0	0	0	0	1	2	0
Totals	35	4	7	13	2	0	0	27	11	1	

PITTSBURGH.

	AB	R	BH	TB	2B	3B	SH	SB	P	A	E
Carey, cf	4	1	2	2	0	0	0	2	0	0	0
Clarke, rf	3	0	1	1	1	0	0	2	0	0	0
Barnhart, lf	4	1	1	1	0	0	0	1	4	0	1
Traynor, 3b	4	1	1	2	0	0	0	0	1	0	1
Meadows, ss	4	0	1	1	0	0	0	1	0	1	1
Gooch, 1b	4	0	0	0	0	0	0	10	0	1	0
Smith, c	3	0	1	1	0	0	0	3	3	0	0
Meadows, p	3	0	0	0	0	0	0	0	1	2	0
Totals	32	3	7	8	2	0	0	27	8	3	

Chicago .....310 000 000—4
Pittsburgh .....000 003 000—3

Two base hit—Barnhart. Home runs—Hart-nett, Blackburne. Struck out—Meadows, 7; Blake, 3. Double plays—Barrett-McAuley-Grimm; Wright-Niehaus. Umpires—Pfirman, Dineen and O'Day. Time—1:31.

BY IRVING VAUGHAN.

Pittsburgh, Pa., April 25.—[Special.]—A pair of home runs was all Kille-fer's Cubs needed today to annex their third straight triumph over the Pi-rates. By dint of these homers—one by Charley Hartnett's seventh of the season—the Chicago gang hopped away to a four run lead in the first two innings, and by hustling behind the pitching of Fred "Sheriff" Blake, they made that advantage win for them by 4 to 3 after nine stirring innings before about 20,000 customers. Folks from the chapters in which baseball was perpetrated, the matinee was a fussle of pitchers, in which Lee Meadows, the bespectacled curvist, played the other rôle. Lee was prac-tically invincible after the Cubs had done their real damage, and Blake was just about as finished a slabber as one could care to see, except in the sixth, when the Pirates bunched six hits and pushed to drive him to cover. All the hostilies' runs were scored then and there, but after that Blake did things to suit himself.

Two Walks and Homer.

Barnett's healthy poke, incidentally his fifth of the season against this lucky club, occurred in the opening in-ning just after Meadows had found himself lacking in control. The be-spectacled gent couldn't get the ball over for Statz, the lead-off man, so Arnold walked. The same treatment was accorded Heathcote, after which Barrett fouled out in an attempt to bunt.

Hartnett came up, and evidently had no intention of waiting 'em out. The first pitch came right through the mid-dle, and Charley leaped on it. The ball sailed away on a low line and dis-appeared over the left field fence, well toward center. There was nothing fishy about the wallop, and while Statz, Heathcote and Charley were loafing leisurely homeward the crowd was cheering for something that isn't a common sight in the home of the Pirates. So much for that inning.

Grimm Has Big Afternoon.

With the opening of chapter No. 2, Charley Grimm, former Pirate, and curious that Pittsburgh should remem-ber him as a pretty valuable man, walked up and walloped a half liner and half fly to the foot of the left field ivy. The ball came down just inside the mark and then took a peculiar hop over the chalk line and into the bleach-ers for a home run. It was a bit lucky, but none the less satisfying.

Grimm's homer is the only note-worthy thing that stands out in the box score, but he did a few other things worthy of mention. He made any number of hair raising stops around his chosen station, but when in the second inning he fell headlong into the bag to grab a throw with one hand and complete a double play, the crowd stood up and convinced him that he is still well thought of in these parts. And when it came to hus-tling, he was all over the field, giving advice and encouraging his mates, and then he made the final putout he stayed on the bag as though the win meant a million bucks to him.

One Run Lead Enough.

After Grimm's homer, the Cubs had only two chances to do business, and neither materialized. Friberg and Kelly singled with two out in the sixth, and this put matters up to Blake, but the best he could do was surrender to Niehaus. The only other Cub hits were produced in the seventh. Statz and Heathcote singling with one out. Barrett couldn't help them, and neither could Hartnett, who lost his head and reached out to swing and was fair for a third strike at what the Pirate battery intended as a pitchout.

Blake was so steady with his speed and curves for five innings that only two hits were notched against him. Trouble started in the sixth when Carey led off with a safety. Cuyler fanned, but Moore singled, Barnhart walked and Traynor singled, the at-tack netting three runs and leaving the Cubs only one to the good. That run was sufficient for Blake, however, as only one Pirate reached first in the three concluding rounds.

ROBINS, 9; PHILS, 6.

Philadelphia, Pa., April 25.—[Special.]—Here was the final game of the series with the Phillies today, 9 to 6. The contest was won by wild hitting, the Robins get-ting nine blows and the Phils ten. Hazen Wheat, Brooklyn outfielder, made his only straight hit of the series when he got a base in the first inning. Then he retired the next time up, but he got more singles before the game was over, thirteen hits in the four game Brooklyner made two home runs and six scores:

PHILADELPHIA.	AB	R	H	O	A	E
Burns, lf	5	0	3	1	0	0
Fonseca, 2b	5	0	1	3	4	0
Williams, rf	4	1	1	3	0	0
McNair, cf	4	1	0	0	0	0
Holke, 1b	3	0	1	8	0	0
Hawks, lb	1	1	0	2	0	0
Wilson, c	4	1	2	3	1	0
Fillingim, p	3	0	0	1	4	0
Mokan	1	0	0	0	0	0
Huber, 3b	1	0	0	0	0	0
Betts, p	0	0	0	0	0	0
Couch, p	0	0	0	0	0	0
Wilson, c	0	0	0	0	0	0
†Harper	1	1	1	0	0	0
Totals	36	5	13	20	9	0

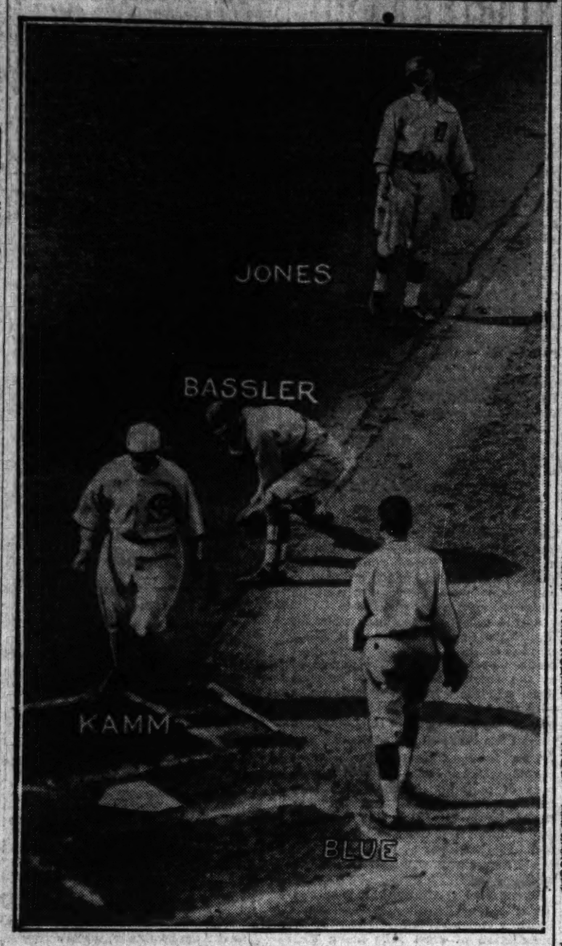
BROOKLYN.	AB	R	H	O	A	E
Wheat, lf	5	1	1	2	0	0
Taylor, 3b	5	1	2	1	2	0
Wheat, rf	5	2	3	2	0	0
Myatt, ss	5	1	2	2	3	0
Sand, 2b	5	0	1	2	3	0
Deberry, 1b	5	0	1	10	0	0
Deal, cf	4	0	1	2	0	0
Deberry, c	4	0	1	6	0	0
Vance, p	4	0	1	0	3	0
Totals	42	9	13	27	11	0

†Batted for Betts in ninth.

Philadelphia .....000 143 000—9
Brooklyn .....002 005 002—9

Three base hits—Taylor, Wheat. Two base hits—Burns, Williams, Wheat, Myatt, Deberry, Vance. Home runs—Wheat, Myatt. Sacrifice hits—Fonseca, Sand, Deberry, Vance. Stolen bases—Burns, Wheat, Myatt, Deberry. Double plays—Myatt-Sand-Deberry; Fonseca-Holke. Left on bases—Philadelphia, 11; Brooklyn, 9. Bases on balls—Off Betts, 1; Couch, 1; Fillingim, 1; Vance, 1. Struck out—By Betts, 1; Couch, 1; Fillingim, 2; Vance, 3. Hits—Off Betts, 3 in 2 innings; Couch, 1 in 1; Fillingim, 9 in 6; Vance, 13 in 9. Losing pitcher—Fillingim. Umpires—Klem, Quigley and Rigler.

RUNS WITHOUT HITS



The Sox got a run they didn't deserve in the third. Kamm was trapped between third and home when Faber bounced to the pitcher, but arrived safely at the plate when Catcher Bassler dropped a throw from Third Baseman Jones. Before Bassler could pick up the ball Mr. Kamm was past him and over the plate for the first Sox tally.

[TRIBUNE Photo.]

CUB NOTES

PITTSBURGH, Pa., April 25.—[Special.]—The Cubs moved out of here tonight for Cincinnati, where a four game series will be opened against the Reds tomor-row.

President William Veeck of the Cubs in-tended to go home two days ago, but when the team won he decided to stay. Now he thinks he'll go home from Cincinnati tomor-row night, but if the Cubs cop their Sabbath engagement he probably will linger longer.

Home runs are so plentiful this spring that the wise ones are beginning to crack that the baseballs are livelier than before. It's a tough matter, however, to make the manufacturers admit that the pill is any different.

Grimm hurt an ankle sliding into first base in the sixth inning, but he refused to quit the pastime. He hobbled around like a one-legged man during the last three innings, but the injury didn't interfere with his play-ing.

Blake has won three games to date and all were against the Pirates. He trimmed them in the opening series at Chicago, was credited with victory when he finished a game here Thursday, and then came back today. He had a world of speed and a real curve today and was able to control both.

The poor fellows who own major league clubs certainly have tough sledding. The Cubs and Pirates played to only 64,000 ad-missions in the four games here.

SOX NOTES

TRIS SPEAKER and his Cleve-land Indians begin a four game series at Comiskey park today.

The Indians have won seven and lost only three games and are a bit ahead of the Sox, who have won eight and lost four. Hollis Thurston is due to do the slabbing today.

Rabbit Maranville, Cub captain, who still is hobbling about because of his lame ankle, was reported to be a spectator at the game.

The first time Ike Davis went to bat he was given a round of applause from the fans. Then he went out and did his stuff.

Bill Cunningham, outfielder of the Braves, watched the game from the balcony. He is on his way home to San Francisco. His only explanation was that the boss of the Braves didn't think he was able to play yet. Bill had an operation for appendicitis last winter.

Mostil's triple in the fifth was one of the longest blows he ever landed. It hit the center field fence on about the first bounce. Had he hit it to left field it would have been a sure homer into or over the bleacher.

About eight times during the game the Tigers tried to get on by bunting the ball. One of them made it.

Cobb changed his lineup and switched his batting order, but it did no good. Jones was back in the game, replacing Haney. Blue went back as leadoff man and O'Rourke was shoved away down. Heilman was out for the second day in a row with a lame ankle.

ROBINS, PHILS TRADE HURLERS

Philadelphia, Pa., April 25.—The Brooklyn Robins today traded Arthur Decatur, right handed pitcher, to the Philadelphia Nationals for Wilbur Hub-bell, also a right hander. No cash was involved.

Each pitcher last season was credited with winning ten games and losing nine. Hubbell, however, pitched nine complete contests to four for Decatur.

REDS, 3; CARDS, 1.

St. Louis, Mo., April 25.—[Special.]—Cin-cinnati defeated St. Louis, 3 to 1, today when Donohue outpitched Day and Rhem. Dogohue held the Cardinals to three hits. Score:

CINCINNATI.	AB	R	H	O	A	E
Critz, 2b	3	0	0	0	3	0
Pinelli, 3b	4	1	0	2	0	0
Schmidt, lf	4	0	0	2	0	0
Hawker, 1b	4	0	1	13	0	0
Wheeler, lb	0	0	0	1	0	0
Walker, cf	4	1	0	2	0	0
Smith, rf	3	0	2	3	0	0
Gowdy, c	3	0	0	5	0	0
Carlstrom, ss	3	0	0	1	3	0
Donohue, p	3	0	0	0	3	0
Totals	35	3	3	27	9	0

ST. LOUIS.	AB	R	H	O	A	E
Blades, lf	3	0	0	2	0	0
Heim, rf	4	0	1	2	0	0
Bottomley, 1b	4	0	0	11	0	0
Bell, 3b	3	0	0	0	3	0
Wilson, cf	3	0	0	2	0	0
Rapp, 2b	3	0	0	2	3	0
Gonzales, c	3	0	0	5	0	0
Day, p	3	0	0	0	3	0
Rhem, p	0	0	0	0	0	0
Totals	30	1	1	24	9	0

*Flack batted for Day in sixth.

Cincinnati .....000 000 210—3
St. Louis .....000 000 001—1

Three base hit—Bottomley. Sacrifice hits—Critz, Pinelli, Schmidt, Hawker, Walker, Smith, Gowdy, Carlstrom, Donohue, Heim, Bell, Rapp, Gonzales, Day. Stolen bases—Pinelli, Walker, Smith, Heim, Bell. Double plays—Critz-Hawker; Rapp-Bottomley. Left on bases—Cincinnati, 5; St. Louis, 6. Bases on balls—Off Donohue, 1; Day, 1. Struck out—By Donohue, 3; Day, 3; Rhem, 1. Hits—Off Day, 3 in 5 innings; Rhem, 0 in 3. Losing pitcher—Day. Umpires—Hart, McLaughlin and Rigler.

50 GAMES ON TODAY'S SEMI-PRO SCHEDULE

Featured by the playoff of the post-poned game between the Cermaks and the All-Chicagos at Cermak park, 100 semi-pro teams will swing into action today in Chicago and vicinity. Cer-mak park will hold the center of the sportlight because of the announce-ment that John Seiler, Brooklyn walk-er, has agreed to meet all comers in a ten mile heel and toe event preceding the game. The race is scheduled to start at 1 p. m.

Another choice attraction is billed for Schorling park, where the Amer-ican Giants will renew their annual fued with Rogers Park. Immediately after the game the Giants will entrain for the south on a belated spring trip.

The Albany Parks will meet the Grizzards at Welles park with a wealth of newly acquired pitching talent. They have signed Buck Sitter, for-merly of the Blues, and Pushman, spit-ball expert of the Pyotts.

Kenosha will invade Niesen park to meet the Pyotts. Schedule:

CHICAGO LEAGUE.

St. Michaels vs. Chicago Giants at St. Michael park; Cermaks vs. All-Chicagos at Cermak park; American Giants vs. Rogers Park at Schorling park; Chicago Blues vs. Battle Creek, Mich., at Blues' park; Grizzards vs. Albany Park at Welles park; Lemont vs. Audubons at Lemont; Libertyville vs. Ham-ilton Giants at Libertyville.

MIDWEST LEAGUE.

Kenosha at Niesen park; Joliet at Ham-mond; Patrick Henrys at Murley Park.

COOK COUNTY.

Aurora at McHenry, Ill.; Chicago Union Giants at Jones & Baumrucker park; Alvin, Wis., at Genoa City, Wis.; Braidwood Grays vs. All-Stars at Braidwood, Ill.; Chicago Feds at Glen Ellyn, Ill.; North Shores and Evanston Tigers at Foster field, Evanston, Ill.; Hammond Colonists and Chicago Laundry Drivers at White City ball park; Chicago Pi-rates and West Side Sportsman at Polk and Des Plaines; Mellins and Bricklayers at Win-nemac park; Hamburg A. A. and North Ave-nue Bank at Sherman park; Crawford Club and Peterson Classics at 31st and South Tripp avenue; Oakwyns and Schwarzels at Cicero park; Cragin A. A. and Lake View Indians at Long and Fullerton.

FRISCH'S HOMER GIVES GIANTS 2-1 WIN OVER BRAVES

New York, April 25.—The New York Nationals made it three out of four from Boston today when McQuillan triumphed over Graham in a spirited pitching duel, 2 to 1. Each team made only five hits. Frisch's home run in the sixth inning won the game for the Giants. Score:

BOSTON.	AB	R	H	O	A	E
Neis, cf	4	0	1	3	0	0
Bancroft, ss	3	0	0	0	1	0
Harriott, 3b	3	0	0	3	0	0
Harris, lf	4	0	1	0	0	0
Welsh, rf	4	0	1	1	0	0
Runyan, 1b	3	0	0	10	0	0
Packard, 2b	3	0	1	3	0	0
O'Neil, c	2	1	1	6	0	0
Graham, p	2	0	0	1	0	0
†Shean, c	1	0	0	0	0	0
Benton, p	0	0	0	0	0	0
Totals	29	1	5	27	1	0

NEW YORK.	AB	R	H	O	A	E
South'th, cf	4	1	2	2	0	0
Frisch, 2b	3	1	2	2	3	1
Young, rf	3	0	0	1	1	0
Kelly, 1b	2	0	0	10	0	0
Lindst'm, 3b	3	0	0	1	5	0
Wilson, lf	3	0	0	2	0	0
Jackson, ss	3	0	0	2	4	0
Snyder, c	3	0	0	4	0	0
McQuil'n, p	3	0	1	2	0	0
Totals	27	2	5	24	13	1

Boston .....000 001 000—1
New York .....100 001 00*—2

Two base hit—Southworth. Home runs—O'Neil, Frisch. Base on balls—McQuillan, 3; Graham, 1. Struck out—McQuillan, 5; Gra-ham, 1. Hits—Graham, 5 in 7 innings. Wild pitch—Graham. Losing pitcher—Graham. Um-pires—Hart, McLaughlin and Rigler.

MEN WANTED
for big Auto Jobs up to $125 per week
Start now and 8 to 12 weeks in our shops will put you in a big job this summer.
Free Employment Service
while training and after.
Write, 'phone or call for big free book and offer
GREER COLLEGE
Automotive Engineering
21 S. Wabash Canal 4000

SENATORS NOSE OUT YANKEES IN CLOSE TILT, 8-7

Washington, D. C., April 25.—[Special.]—Washington trimmed New York again today, 8 to 7, and took the lead in the American league. The veteran Stanley Coveleski started on the mound for the Senators, but could not hold the Yanks after being given a big lead. He began to weaken in the seventh, and was knocked out in the eighth, when New York came within a run of tieing the count. Five Yan-kee pitchers saw service, and three Griff hurlers were called into action.

NEW YORK.	AB	R	H	O	A	E
Dugan, 3b	5	0	1	1	2	1
Combs, cf	5	0	2	3	4	0
Meusel, lf	4	0	1	1	0	0
Gehrig, rf	4	1	1	1	0	0
Pipp, 1b	4	1	1	8	0	0
E.Rob'n, 2b	3	0	0	1	0	0
Shanks, 2b	0	0	0	0	0	0
Scott, ss	4	1	1	5	0	0
O'Neill, c	3	2	1	6	0	0
Hoffm'n, c	1	0	0	1	0	0
Hoyt, p	1	0	0	2	0	0
Shawkey, p	0	0	0	0	0	0
Shocker, p	0	0	0	0	0	0
*Wanger	1	0	0	0	0	0
Francis, p	0	0	0	0	0	0
‡Schang	1	0	1	0	0	0
Pennock, p	0	0	0	0	0	0
	37	7	10	41	2	

WASHINGTON.	AB	R	H	O	A	E
Leibold, cf	4	1	2	2	0	0
McNeely, cf	1	0	1	0	0	0
Harris, 2b	4	2	2	4	0	0
Rice, rf	3	2	1	2	0	0
Goslin, lf	3	2	3	1	0	0
Judge, 1b	4	1	2	14	0	0
Bluege, 3b	4	0	1	5	0	0
McNally, 3b	0	0	0	2	0	0
Peck, ss	3	0	0	4	1	0
Ruel, c	4	0	1	4	1	0
Covel'skie, p	3	0	0	1	1	0
Gregg, p	0	0	0	0	0	0
Marberry, p	1	0	0	1	0	0
	34	8	13	43	2	

†Witt batted for Shawkey in fifth. *Batted for Shocker in seventh. ‡Batted for Francis in eighth.

New York .....000 010 330—7
Washington .....022 040 00*—8

Two base hits—Judge, O'Neill, Combs. Three base hit—Goslin. Bases on balls—Hoyt, 2; Coveleskie, 3; Marberry, 1. Struck out—Hoyt, 1; Shawkey, 1; Shocker, 2; Francis, 1; Gregg, 1; Marberry, 2. Hits—Hoyt, 5 in 2 1-3 innings; Coveleskie, 8 in 7; Shawkey, 0 in 1 2-3; Gregg, 1 in 1-3; Shocker, 3 in 2; Francis, 1 in 1. Winning pitcher—Coveleskie. Losing pitcher—Hoyt. Umpires—McGowan, Dineen, and Ormsby. Time—2:23.

RED SOX, 3; MACKS, 2.

Boston, Mass., April 25.—[Special.]—Boston Americans took the final game of the series from Philadelphia, 3 to 2, today in eleven innings. The Macks outhit the locals, but their three errors were costly. Score:

PHILADELPHIA.	AB	R	H	O	A	E
Bishop, 2b	5	0	1	2	1	1
Dale, 3b	5	1	1	2	0	0
Welch, rf	4	0	0	2	0	0
Sim'ons, cf	5	0	1	0	0	0
Miller, lf	4	1	2	1	0	0
Poole, 1b	5	0	2	13	0	0
Gall'ay, ss	5	0	1	5	0	0
Cochrane, c	4	0	1	7	0	0
B.Harris, p	2	0	0	3	1	0
Walberg, p	1	0	0	0	0	0
*42	2	8	5	0	3	

BOSTON.	AB	R	H	O	A	E
Flag'stead, cf	4	0	1	3	0	0
Prothro, 2b	5	0	1	1	5	0
Boone, rf	4	1	1	1	0	0
Veach, lf	4	0	1	4	0	0
Todt, 1b	4	1	1	11	1	0
Wamby, 2b	5	1	2	1	7	1
Gross, ss	4	0	0	4	4	0
Picinich, c	4	0	1	7	0	0
Quinn, p	2	0	0	4	0	0
†J.Harris	0	0	0	0	0	0
	36	3	6	47	1	

*Lamar batted for Harris in eighth. †Batted for Todt in eleventh.

Philadelphia .....100 000 001 00—2
Boston .....020 000 000 01—3

Two base hits—Hale, Veach. Bases on balls—Harris, 2; Quinn, 1; Walberg, 3. Hits—Off Harris, 4 in 7 innings. Struck out—Harris, 3; Quinn, 1. Losing pitcher—Walberg. Um-pires—Nallin and Connally. Time—2:01.

BROWNS, 6; INDIANS, 5.

Cleveland, O., April 25.—[Special.]—St. Louis knocked Cleveland down a peg today by nosing out the Indians, 6 to 5. By taking advantage of errors, the Browns were able to score early and get an even break in the four game series. Score:

ST. LOUIS.	AB	R	H	O	A	E
Rob'son, 3b	5	1	1	3	0	0
Bennett, rf	5	1	1	5	0	0
Bisler, 1b	5	2	2	12	0	0
Wil'ms, lf	5	1	3	1	0	0
M'M'us, 2b	5	0	2	9	0	0
Jac'son, cf	3	0	1	1	0	0
Dixon, c	3	0	0	1	0	0
Gerber, ss	4	1	1	8	0	0
Wingard, p	4	0	0	2	0	0
	38	6	12	43	0	

CLEVELAND.	AB	R	H	O	A	E
Jam'son, lf	5	0	0	1	1	0
Spurg'n, 3b	4	2	3	0	3	1
Speaker, cf	3	0	1	3	0	0
Sewell, ss	5	1	2	3	1	0
Myatt, c	5	1	3	4	1	0
Sing'son, rf	3	0	0	2	1	0
Burns, 1b	3	1	1	16	0	0
Fewster, 2b	4	0	1	5	0	0
Shaute, p	4	0	3	4	0	0
	37	5	14	47	4	

St. Louis .....004 020 000—6
Cleveland .....100 002 200—5

Two base hits—Gerber, Burns, Sewell. Home run—Myatt. Double plays—Spurgeon-Fewster-Burns, McManus-Sisler, Gerber-McManus-Sis-ler. Bases on balls—Shaute, 1; Wingard, 5. Umpires—Owens, Geisel and Moriarity. Time—1:42.

MRS. RUTH, BABE MUCH IMPROVED, SAYS PHYSICIAN

New York, April 25.—[Cpecial.]—Babe and Mrs. Ruth are much im-proved today, it was learned at St. Vin-cent's hospital, where the home run king has been confined since his ar-rival in New York. Mrs. Ruth's col-lapse yesterday was brought on by the strain of caring for her husband.

Dr. Edward King, who has been at-tending the Babe, is also looking after Mrs. Ruth. He says she must remain in bed for several days, at least. Her room is two floors above that of her husband, but 4 year old Dorothy runs in between and maintains communica-tion between "mamma" and "daddy."

NIESENS TRIM CHICAGO STARS BY 9-8 TALLY

The Niesens defeated the Chicago Stars, 9 to 8, yesterday at the winners' park. "Paddy" Driscoll won the con-test in the eighth inning with a circuit drive, scoring Baude, who had tripled for his third hit. McGuire also poled a home run. Score:

CHICAGO STARS.	AB	R	H	O	A	E
McHugh, lf	5	1	3	1	0	0
Servis, 2b	4	1	1	1	4	0
Kennedy, cf	3	0	1	1	0	0
Fulford, 1b	5	0	3	9	1	0
Sullivan, ss	5	0	0	1	2	0
Cerny, rf	5	0	1	1	0	0
Lindahl, 3b	4	2	3	0	0	0
W.G'by, c	3	1	1	7	0	0
F.G'by, p	3	1	1	3	0	0
	36	8	13	42	2	

NIESENS.	AB	R	H	O	A	E
Baude, lf	5	3	3	1	1	0
McGuire, cf	4	1	1	3	0	0
Driscoll, 3b	4	2	3	4	0	0
Clemons, c	3	0	2	6	0	0
Purcell, c	1	0	0	2	0	0
Kilby, 1b	3	1	2	13	0	0
Debus, rf	3	1	1	1	1	0
Rye, 2b	4	0	1	4	4	0
Baldwin, ss	3	0	0	2	3	0
Schulz, p	1	0	0	1	1	0
Pushman, p	1	0	0	2	0	0
	34	9	14	46	3	

Chicago Stars .....101 000 006—8
Niesens .....013 004 01*—9

Two base hits—Cerny, Baude, McHugh. Three base hit—Baude. Home runs—McGuire, Driscoll. Struck out—Pushman, 4; Griese-baum, 4. Bases on balls—Schulz, 1; Push-man, 3; Griesebaum, 3.

RACINE, 4; AMER. GIANTS, 1.

Racine, Wis., April 25.—[Special.]—Ra-cine athletics of the Wisconsin State league won their second exhibition game of the season here today from Rube Foster's Amer-ican Giants, 4 to 1.

KENOSHA, 8; FAIRIES, 7.

Beloit, Wis., April 25.—[Special.]—Five Kenosha runs in the ninth inning off the delivery of Dan Tipple gave the Kenosha Twin Sixes an 8 to 7 win here today in the opening game of the Beloit home season.

Pierce-Arrow
A Wonderful Bargain in a Very Fine Car
1922 De Luxe Touring
$2,500
This comparatively new, smart appearing Model 33 Pierce-Arrow Touring car would cost over $6000 to duplicate today. Is me-chanically perfect, com-pletely equipped and pre-sents the appearance of new.
State Chicago Factory Branch, Inc.
Open Sunday and Evenings
2247 S. Michigan Blvd. Calumet 5510

IN the WAKE of the NEWS

TURF NOMENCLATURE.

TURF nomenclature always has been an interesting subject to The Wake. Some of our leading breeders have a happy faculty of attaching particularly appropriate names to the offspring of their stallions and matrons. Somehow we pay great-er attention to the progress of a colt or filly aptly designated along breed-ing lines.

The Kentucky Derby eligibles of 1925 do not average up to the usual standard in this respect, but there are a number in the list whose names re-flect family trees. Master Charlie, fu-ture book favorite, is an imported colt by Lord Archer-Bachelor's Choice. There is nothing there from which to reason out the name. Quatrain, how-ever, is by Omar Khayyam-Bonnie Mary.

Looking over the list, we find sug-gestions from these:

Moon Magic, by Torchbearer-Mirka.
Bright Steel, by Spur-Jingling.
Boon Companion, by North Star III.-Blush-ing Beauty.
Blue Ridge, by Friar Rock-Blue Grass.
American Flag, by Man o' War-Lady Comfer.
Hedge Fence, by Whisk Broom II.-Homely.
High Water, by Rapid Water-Vanity Box.
Elector, by Ballot-Sister.
Sunny Man, by Sun Briar-Romagna.
Drowsy Waters, by Cataract-Bronsewing.
Bankrupt, by All Gold-Quicksand.
Candy Kid, by Peter Pan-Matinée.
The Bat, by Broomstick-Fly by Night II.
Mother Goose, by Chicle-Flying Witch.

* *

Let's Place It Upside Down.

Can't you arrange with Uncle Sam to have Volstead's mug on the new 1-2 cent postage stamp because it is half of 1 per cent? H. S. A.

* *

Greatest Baseball Player.

Critics of Babe Ruth as the greatest baseball player are comparing him with the composite abilities of other great players instead of with individuals.

Babe was a great southpaw pitcher, is a good outfielder, batter, and if neces-sary as good a fielding first baseman as half the regulars in the big league.

Reversing the comparison, were Clark-son, Walsh, Cicotte, and Faber, as great hitters, outfielders, and first basemen as Ruth; were Kelley, Duffy, Lange, Speaker, Cobb, and Collins greater pitchers than Babe?

Ruth is no slouch on the bases, despite his size. He possesses almost unerring baseball brains (very seldom does he do the wrong thing when it is a question of thinking). Considering all qualities, Ruth will not suffer by comparison with any famous player of the past for the honor of Greatest Baseball Player.

B. P. J.

* *

This Wake Is Conducted By Harvey T. Woodruff. Help! Help!

Worst Joke I Ever Heard.

Fear (to friend dancing past)—Say, Les, how's your soles? Getting hot?

Les (dancing with prim miss)—Naw. I've got a refrigerator with me.

Lemyr.

* *

Encyclopedia Americana.

Synonym—A word you use when you can't spell the other one.

Illini Charlie.

* *

The Home Town Paper.

When the evenin' mail is over an' the dishes put away,
An'

"SMART MONEY" BET ON CHANTEY, DERBY UNKNOWN

BY FRENCH LANE.

Lexington, Ky., April 25.—[Special.]—There has been a tremendous plunge all over the country during the last few days on a Kentucky Derby dark horse candidate owned by the Whitneys of New York.

Chantey is the colt's name, and until yesterday at Havre de Grace, when he won the third race in which other eastern Derby colts were starters, he had never faced the barrier. He is a son of Pennant-Enchanting and is a half brother to Enchantment, Derby favorite of two years ago, which failed under Whitney silks.

So much money and apparently from such smart sources has poured in on him his future book price has tumbled from 150 to 1 to 20 to 1. The last big commission was placed in Kentucky at 30 to 1.

Colt a Real Mystery.

In Kentucky, even those connected with the western divisions of Whitney horses, seem to know little about this colt. Some Derby entry lists carry him as one of the Harry Payne Whitney nominations. Others have him listed as belonging to Mrs. Payne Whitney's Greentree stable.

Whether the money, which has cold chills doing gallops up and down the spines of the future book operators, represents the Whitney interests or even the stable connections could not be learned here today. Thousands of dollars have been played on the colt all over the country.

Almadel Wins Handicap.

The plunge on the eastern dark horse shared the spotlight today with the performances of a number of Derby eligibles on the opening day's program of the Kentucky racing season. They were slow track tests, for after two scorching summerlike days a thunderstorm broke early this morning and provided heavy going.

Almadel, son of Ultimus-Busy Lass, was the sensation of the afternoon and when he showed his flying heels to such noted performers as Beau Butler, Chacolet, and Corinth in winning the Phoenix Hotel handicap he established himself as one of the most formidable of all Western Derby colts.

Over a track that was a few seconds slow he stepped the mile and seventy yards in 1:47 1-5, leading Beau Butler to the wire by a length. He was always the leader and for the first half was under mild restraint.

To Run in Preakness.

As a result of his sparkling victory Almadel will likely be sent east to the Preakness and Kentucky tonight sees a chance of a Kentucky victory in the Derby. The colt is owned by Hal Price Headley, one of the most popular breeders and owners in the Blue Grass region.

Two of the Derby candidates scheduled to go on today's program were withdrawn with the change in track condition, Kentucky Cardinal and Old Slip, neither of which has shown a liking to heavy going.

Of the Derby fillies that started in the Ashland Oaks, won by Little Visitor, none showed enough class to be seriously considered of Derby caliber. These included Bridesmaid and Deeming.

The rain made it an easy day for all the other Derby candidates training here. Few were out and of those who were sent through gallops none was extended. Reputation breezed a half in 48 4-5, Tilka in 46 3-5, Supremeus five-eighths in 1:03, and Dr. Tanner just galloped the same route in 1:10.

CHICAGO HORSE WINS MARYLAND STEEPLECHASE

Baltimore, Md., April 25.—[Special.]—Before a crowd of approximately 7,000 people gathered from many states Burgoright, owned by B. L. Bahr of Chicago, won the thirty-second annual Maryland Hunt cup point to point steeplechase today at Worthington Valley.

In defeating the rest of the field of nine horses representing the best steeplechasers in the east Burgoright proved himself to be the best cross country steeplechaser of the season.

Only four horses finished of the nine which started in the four mile race. The favorite, Oracle II., owned by Mrs. M. M. Maddox of Virginia, took the lead shortly after the race started, but fell at the fifteenth jump.

The rider, Raymond Belmont, son of the late August Belmont, remounted, but the famous 14 year old horse was injured in the fall and could not continue the race.

The winning horse, Burgoright, was among the leaders in the race from the start and was running second, about ten lengths behind, when Oracle II. fell.

Burgoright refused the next jump, but his rider, Joseph T. Bowen Jr., forced him across. From that time on Burgoright maintained a long lead and crossed the finish line in a trot.

JOE GREIN'S
MALT EXTRACT
BOCK
Complete with BOCK MALT and HOPS or HOP FLAVORED (at bottling) BOCK, at 75¢ per dozen qts. $7.50
Ask Your Dealer or Phone
Monroe 6864
A Few Live Distributors Wanted
"G. & P." Chocolate Creams, $1
Famous PURITY LIQUOR FLAVORS
"G. & P." CORDIALS
NEWEST MUSICAL NOVELTIES
JOE GREIN & J. PAHLS

BLUE GRASS NAGS DO DERBY PREPS AT LEXINGTON



BLUE WARBLER.
[Above.]
[Pacific and Atlantic Photo.]



KENTUCKY CARDINAL.
[Below.]
[Photo by O. O. Cook.]



BENEDICT VOW.
[Above.]
[Photo by O. O. Cook.]



MENIFEE.
[Below.]
[Photo by O. O. Cook.]

A quartet of genuine Kentucky candidates for the Derby. They have the railbirds at Lexington taking notice by speedy morning Derby trials. Benedict Vow and Blue Warbler are two from Edward R. Bradley's string. Each has been showing great speed in Derby training gallops. Blue Warble is a filly, but some say she may be Bradley's chief Derby hope. Menifee, a brother to Chilhowee, and Kentucky Cardinal have shown a bit more speed than either of the Bradley candidates and both are regarded as likely Derby starters. Some say Menifee has more speed than Chilhowee. All are Kentucky owned candidates.

Ray Miller Easy Winner Over La Mar at Hollywood

Hollywood, Cal., April 25.—Ray Miller, Chicago lightweight, completely outclassed Johnny La Mar of Los Angeles, but was unable to put over a knockout punch in a ten round fight here last night. Miller was effective with a body punch and an uppercut to the chin. K. O. Kelly, middleweight, defeated Frankie Tierney in a six round semi-windup.

MUNN ARRANGES FOR OPERATION IN KANSAS CITY

Kansas City, Mo., April 25.—Wayne Munn, heavyweight wrestler, today arranged to go to a local hospital. He will undergo a tonsil and nasal operation. Munn said tonight he expected to begin training about a week afterward for his match at Michigan City, Ind., May 30, with Ed [Strangler] Lewis.

Colgate Track Man Killed by Lightning at Practice

Hamilton, N. Y., April 25.—Harry Thorndyke Roll, 26, a junior at Colgate university here, was killed by lightning late today during track practice. Rice, who was a member of the varsity track squad, was running when he was struck.

PIRATES RELEASE KNOX.

Pittsburgh, Pa., April 25.—The Pittsburgh National league baseball club today released Clifford Knox, catcher, to the Birmingham club of the Southern association.

a million a day

White Owls are tasting better then ever... The reason is simple. The finest tobacco crop in years adds, even to the flavor of a cigar so preferred that it is necessary to make a million a day to meet the demand.



2 for 15¢

White Owl

PLAN TO WAVE OLIVE BRANCH AT AURORA OVAL

Judge Joseph A. Murphy, presiding steward at Columbus, O., during the spring meet, will arrvie in Chicago today for two appointments, one with John P. Sullivan of the Louisiana Jockey Club of New Orleans, and the other with Aurora officials in an effort to create harmony in the situation there.

The Aurora troubles never were bad from a racing standpoint and from present indications the storm is fast clearing.

Clifford Trimble of Aurora went to Columbus Wednesday night to see Judge Murphy and with the cooperation of the officials of the Chicago Business Men's Racing association of Chicago, the attorneys for the two factions have been brought together and an adjustment of the pending affairs will be made to the satisfaction of all concerned.

Many Seeking Stables.

Representatives of the Chicago Business Men's Racing association at various tracks report the greatest interest is being shown by the horsemen in the coming Hawthorne meeting. The stables will be opened on June 1, and many reservations are waiting Judge Murphy's approval.

At the present time there are more than 1,200 applications, and it is estimated on the opening day about that number of horses will be quartered at the track. At the present time there are more than 900 stalls, and with the added facilities this will run the number needed up to that required.

Plan Many Improvements.

Two hundred and fifty beds of shrubbery, besides 100 twenty foot beds of perennial plants, have been planted in the infield. All will be in full bloom during the summer months. The paddock and the clubhouse lawns will have been put in park shape and many flower beds will adorn the premises.

Byron W. Everitt, auditor, is arranging with the Chicago and West Town Railway company of Oak Park for the installation of steel rails along 52nd avenue and the paving of the street between the car tracks. Negotiations with several well known contractors have been made for pavement from sidewalk to sidewalk. Operations are expected to be started immediately and the township of Cicero is straightening out Ogden avenue at 48th avenue, taking out the jog under the viaduct and making it a straight thoroughfare.

NAVY WINS TENNIS MEET.

Annapolis, Md., April 25.—Although Swarthmore won four out of five singles, Navy won both doubles and thereby captured a dual tennis meet here today, 4 to 3.

NEWS FROM THE RACE TRACKS

HAVRE DE GRACE RESULTS.

FIRST RACE—Purse $1,500, claiming, 2 year olds, 4½ furlongs:

Miss Blase, 104 (Wilson)	7.60	5.60	4.60
Greenlight, 113 (McAuliffe)		4.70	3.00
Mazer, 101 (Lang)			22.30

Time, :54. Cuticura, Princess Angela, Lucky Mr. Grassy Sack, Guinea Gold, Chief Miller, Emma, Pheasant and Harlow Hall ran. Tiger Garin entry.

SECOND RACE—Purse $1,500, handicap, 3 year olds and up, 6 furlongs:

Dicit, 107 (Mooney)	34.60	14.60	5.20
Fortieste, 110 (Harvey)		3.20	3.40
Hey Tape, 97 (B. Williams)			4.80

Time, 1:11 3-5. Candy Kid, Sun Alles, Great Jones Jack, Puppy Pie, Chief Miller and Sweeping Away ran.

THIRD RACE—Purse $1,500, 3 year olds, 1 mile and 70 yards:

Chantey, 107 (Parke)	3.90	3.50	3.00
Sweeping Away, 119 (Shuttinger)		3.10	2.50
Sebalde, 104 (Mallon)			3.20

Time, 1:42 [track record]. Finland, Balboa Chink, Rose Cloud and Pharaoh Pike ran.

FOURTH RACE—Purse $10,000, The Aberdeen stakes, 3 year olds, 4½ furlongs:

Rockman, 118 (Maiben)	15.70	7.20	5.20
Fiddle Fiddle, 116 (Parke)		12.30	5.30
Cinema, 119 (Carter)			12.10

Time, :53. [Track record]. Cantor, Kemal, Silver Fizz, Navigator, Golden Haze, My Colonel and American Son ran.

FIFTH RACE—Purse $2,000, handicap, 3 years old and up, 1 mile and 70 yards:

Transmute, 112 (McAtee)	3.70	3.20	4.60
Ten Minutes, 106 (Wallace)		4.00	3.40
The Ball Call, 104 (Harvey)			3.40

Time, 1:45. [Equals track record.] Princess Doreen, Diogenes, Roman Bachelor, Impromptu, Memorian, and Nicholas Fan.

SIXTH RACE—Purse $1,200, claiming, 3 year olds and up, 1 1-16 miles:

Top Prospect, 115 (Harvey)	4.20	2.80	2.80
Intrepid, 111 (Ambrose)		3.20	2.70
Overfire, 108 (Wallace)			3.00

Time, 1:46. Relphricosia, Sqgarson, Deranda, Brunell, Athasmo, and Harmonious ran.

SEVENTH RACE—Purse $1,200, claiming, 4 year olds and up, 1¼ miles:

Frosty Boy, 112 (Pierce)	14.90	4.80	3.00
Goodnight, 112 (McTague)		3.80	3.00
The Archer, 114 (Burke)			3.00

Time, 2:07. Soviet, El Jemsar, Pete The Scribe, and Old Timer ran.

LEXINGTON RESULTS.

FIRST RACE—Purse $600, 2 year olds and up, futurity:

Columbia, 110 (Garner)	3.80	3.10	2.60
Quince Garden, 109 (Pool)		3.10	2.60
Marvin May, 109 (Dean)			2.60

Time, 1:11. Arendy and Cross Pull ran.

SECOND RACE—Purse $600, maiden colts and geldings, 2 year olds, 4 furlongs:

Allerkan, 115 (Pronk)	7.80	4.10	3.10
Jack Knight, 112 (Pool)		4.30	3.10
†Big Sweep, 112 (Garner)			3.10

Time, :49 1-5. †Nine Mate, Mandy Trimmer, Blue Pencil, Earl Combs, Grace and Bar Light ran.

THIRD RACE—Purse $700, 3 year olds and up, futurity:

W. S. Jordan, 110 (Garner)	10.80	4.40	3.10
Welcome, 102 (Pool)		4.30	3.10
Simon Pure, 113 (Meyer)			4.30

Time, 1:12 1-5. Thomas Platt, Mary Son of Trump, Pittsburgh Abbey, Annie McVickar, Contact, and Gloria ran.

FOURTH RACE—Handicap, purse $700, 3 year olds and up, 1 mile and 70 yards:

†Almadel, 102 (Gridin)	3.00	2.10	2.10
Beau Butler, 107 (Meyer)		2.10	2.10
Corinth, 107 (Stutts)			2.10

Time, 1:47 1-5. †Chacolet ran. †Field entry.

FIFTH RACE—The Ashland, purse $[illegible], 3 year old fillies, 1 mile:

Little Visitor, 121 (Poe)	13.60	4.10	2.60
†Bettvrea, 121 (Heupel)		9.10	4.60
†Bothersome, 121 (Taylor)			3.10

Time, :43 2-5. †Bigwonia, Bridesmaid, Deeming, Dangerillo, and †Kitty Pat ran.

SIXTH RACE—Purse $800, 2 year olds, 5½ furlongs:

Devon, 108 (Garner)	34.10	8.60	4.60
Smacker, 113 (Klasy)		8.10	4.60
Bride O'TheWind, 106 (Poe)			4.60

Time, :49. Red Heart, Supporter, Princess Umbria, Xtra, and Gen. Ginochio ran.

SEVENTH RACE—Claiming, purse $700, 3 year olds and up, mile and 70 yards:

Bingo, 107 (Meyer)	8.80	4.10	2.60
Six Pence, 108 (Neal)		6.70	4.60
Attractive, 102 (Noel)			10.60

Time, 1:46 2-5. Tender Soft, Sweet Uncle Yelo, War Prize, Light, Madam Venus, Norales, and Colored Boy ran.

LIABILITY FOR BILLS OF JOCKEY SANDE STILL UNDECIDED

NEW YORK, April 25.—[Special.]—The question of who is going to pay Jockey Earl Sande's hospital and doctor's bills, arising from his injury at Saratoga, was still undecided today when Referee C. B. Wickham of the state board of compensation indefinitely adjourned the third hearing on the matter after he had heard further discussion concerning the responsibility of James Butler, Harry F. Sinclair, the United States Fidelity and Guaranty company and the Aetna Insurance company at the offices of the commission, 124 East 28th street.

Last August, Sande, while under contract to Sinclair, rode James Butler's Spurt at Saratoga Springs and was severely injured when the horse fell. The hearings are to determine liability for Sande's bills.

Chicago Normal Pounds Out Win Over Elgin, 8-5

Elgin, Ill., April 25.—[Special.]—Chicago Normal defeated Elgin Junior Collegians, 8 to 5, in a Northern Illinois Junior College baseball game here this afternoon.

ROCK MAN COPS ABERDEEN STAKE AS 24 TO 1 SHOT

Havre de Grace, Md., April 25.—Rock Man won the $10,000 Aberdeen stakes, a four and one-half furlong race for 3 year olds, here this afternoon. Pitchsticks was second and Cinema third. The time was :53.

Rock Man's victory was a startling surprise. The Sagamore stable's bay colt was in front all the way, beating the favorites and well-played horses easily.

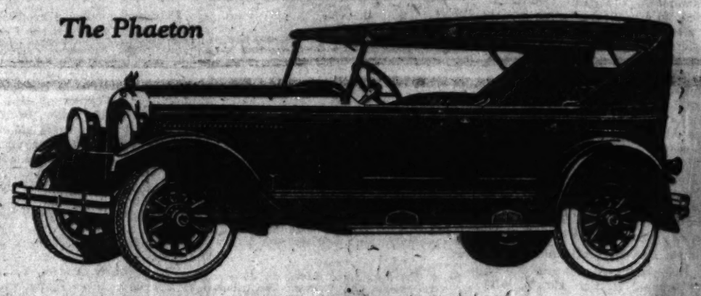
His backers realized $48.70 on the mutuel tickets.

ST. THOMAS WINS MEET.

St. Paul, Minn., April 25.—St. Thomas college track team made a clean sweep in the field events here today to win a dual meet from Hamline, 78 to 54.

ACME PANTS MATCHED WITH NEW TROUSERS
YOUR COAT AND VEST CAN BE MATCHED WITH NEW TROUSERS
ACME PANTS MATCHING CO.
20 WEST JACKSON BLVD.

The Phaeton



This Popularity Points to Value of Chrysler Results

The continued popularity of the Chrysler Six is a very definite suggestion to the buyer. It is evident that a car so eagerly desired delivers valuable results that belong to the Chrysler alone. This fact suggests the wisdom of studying the Chrysler Six at first hand.

A ride, for example, shows at once why Chrysler Six owners are so enthusiastic. After trying the acceleration and testing the tremendous power of its motor, with its high-gear range of from 2 to over 70 miles an hour, come to a quick, smooth stop with the self-equalizing Chrysler-Lockheed hydraulic four-wheel brakes. You'll find it possesses a flashing pick-up that no words can describe. It must be experienced to be comprehended. This is a desirable result that Chrysler alone gives you because its engineers have developed a new perfection of gas distribution, special combustion chambers and a scientific heat distribution through the applied science of thermo-dynamics.

Chrysler facts are worth knowing because there is no other car on the market that offers a similar performance or an equal enjoyment. Once you ride in the car you will never be content until that enjoyment is yours. We are eager to demonstrate Chrysler's superior and different results.

The Touring Car	$1395
The Phaeton	1495
The Roadster	1625
The Sedan	1825
The Royal Coupe	$1895
The Brougham	1965
The Imperial	2065
The Crown-Imperial	2195

All prices f. o. b. Detroit subject to current government tax.

We are pleased to extend the convenience of time-payments. Ask about Chrysler's attractive plan. Chrysler dealers and superior Chrysler service everywhere.

CHRYSLER SIX

R. H. COLLINS AUTOMOBILE CO.
Distributors
3900 Michigan Avenue
Dealers in Chicago District
Boulevard 3010

TRIBUNE BIKE DERBY SET FOR SUNDAY, MAY 2

The fourth annual renewal of Tribune A. A. bicycle Derby will start at Humboldt park on May [illegible] auspices of the Derby on this date, when the Tribune Athletic association, after a week at a meeting of the week, took control of the Amateur Cycle League of America, the governing body of the cycle sport in the United States.

As in former years the races are open to all amateurs and are free. No entry fee is charged and the only requirement is that the riders qualify as amateurs in good standing with the Amateur Bicycle League of America.

Eleven races again make up the program. The list of events includes races for boys and girls and the club riders of various classes. The boys and girls' races and the novice class events will be run over a 2 1-5 mile course, while the class C, B, and A races will be 4 1-4 miles in length. The twenty-mile handicap will again feature the program and is open to all, regardless of classification.

For Clean Sport.

The bicycle Derby is promoted every year by the Tribune A. A., pursuant with the policy of promoting clean, wholesome sports for the youth of the city. Outdoor sports aid in making better and healthier citizens and it is for this reason that the prominent athletic and civic officials of the city coöperate with the Tribune A. A. each year in staging on the numerous sporting events and carnivals.

The bicycle derby each year is recognized, along with the various other Tribune A. A. sporting meets, as the leading event of its kind held in the section of the country. Bike riders of national reputation compete in the tournament and the caliber of racing is well known throughout the country.

Last year a field of 296 riders competed in the derby in the seven races. The twenty-two mile handicap, always the feature of the program, attracted an entry of 205 riders and provided a fitting climax to the derby.

Must Have Age Certificates.

All riders competing in the derby must be registered with the [illegible] board of the Amateur Bicycle League of America. Registration can be made with Secretary Harry Bers at [illegible] South Avers avenue, or at 3246 North avenue or with the secretary at Humboldt park on the morning of the race.

Secretary Bers also announced today that in accordance with the new rules of the Western Board riders competing in the race for [illegible] under 16 years must present age certificates.

Entries positively will close at midnight on May 17, with Walter Eckersall, sporting Department, Tribune building, 435 North Michigan avenue. No entry fee is required. Just cut the entry blank appearing on the sports pages and mail as directed. The blank should be filled out in pencil and the names printed in order to aid officials in compiling the entry lists.

A
N

RACE TRACKS

LEXINGTON RESULTS.

FIRST RACE—Purse $800. 3 year olds and up, futurity:
Columbia, 110 (Garner).....3.80 2.60 2.10
Prince Garden, 109 (Pool).....2.60 2.10
Marvin Mar, 109 (Ossa'g).....2.10
Time, 1:11. Arcady and Cream Puff ran.

SECOND RACE—Purse $800. maiden colts and geldings, 2 year olds, 4 furlongs:
Meghan, 115 (Frank).....7.80 3.30 2.60
Jack Knight, 115 (Pool).....4.30 3.00
Big Sweep, 115 (Gormley).....7.30 4.00
Time, :49 3-5. †Sine Sixty, Masquerader, Blue Pencil, Earl Combs, Orator, and Light ran.

THIRD RACE—Purse $700. 3 year olds and up, futurity:
Ben Jordan, 110 (Garner).10.60 3.10 2.60
Welcome, 109 (Pool).....4.30 2.60
Sun Pine, 113 (Meyer).....2.80
Time, 1:12 1-5. †Miss Platt, Shirley C., Tramp, Jedsburgh Abbey, Annikin, Vickar, Contact, and Gloria Quayle ran.

FOURTH RACE—Handicap, purse $1,000, 3 year olds and up, 1 mile and 70 yards:
Almondo, 102 (Grimm).....3.00 2.10
Sun Butler, 107 (Meyer).....2.30
Spirith, 107 (Stutis).....
Time, 1:47 1-5. †Chacolet ran.

FIFTH RACE—The Ashland, purse $3,000, 3 year old fillies, 1 mile:
Little Visitor, 121 (Pool)..13.60 3.10 2.60
Bullfinch, 121 (Heupel)..3.10 2.60
Bothermel, 121 (Taylor)..
Time, 1:43 2-5. †Hypnosis, Bridesmaid, Seemingly, Dancerillo, and Kitty Pal ran.

SIXTH RACE—Purse $800. 2 year olds, 4 furlongs:
Devon, 108 (Garner).....34.10 8.20 4.60
Packer, 115 (Klaer).....8.40 4.20
Ode O'The Wind, 105 (Pool).....
Time, :49. Red Heart, Supporter, Princess Cambria, Xira, and Gen. Ginnochio ran.

SEVENTH RACE—Claiming, purse $700. 4 year olds and up, mile and 70 yards:
Hungry, 107 (Meyer).....8.80 4.70 3.00
Mr. Pence, 108 (Neal).....6.70 4.20
Distractive, 102 (Noel).....10.40
Time, 1:46 2-5. Tender Seth, Runnoel, Uncle Velo, War Prize, Light, Madam Vanzie, Morales, and Colored Boy ran.

ROCK MAN COPS ABERDEEN STAKE AS 24 TO 1 SHOT

Havre de Grace, Md., April 25.—Rock Man won the $10,000 Aberdeen stakes, for four and one-half furlong race for 2 year olds, here this afternoon. Fiddlesticks was second and Cinema third. The time was :53.

Rock Man's victory was a startling surprise. The Sagamore stable's boy bolt was in front all the way, beating the favorites and well-played horses easily.

His backers realized $48.70 on $2 mutuel tickets.

ST. THOMAS WINS MEET.

St. Paul, Minn., April 25.—St. Thomas will the track team made a clean sweep in the field events here today to win a dual meet from Hamline, 78 to 54.

ACME PANTS MATCHED COAT AND VEST CAN BE MATCHED WITH NEW TROUSERS
ACME PANTS MATCHING CO.
20 WEST JACKSON BLVD.



nts to esults
ords can describe. It mprehended. This is ler alone gives you eveloped a new per- special combustion distribution through -dynamics.
wing because there is that offers a similar joyment. Once you be content until that eager to demonstrate ent results.
SIX
ulevard 3010

TRIBUNE BIKE DERBY SET FOR SUNDAY, MAY 24

The fourth annual renewal of The Tribune A. A. bicycle Derby will be held at Humboldt park on May 24. Running of the Derby on this date was given the Tribune Athletic association last week at a meeting of the western district of the Amateur Bicycle League of America, the governing body of the cycle sport in the middle west.

Races in former years the races are open to all amateurs and are free. No entry fee is charged and the only requirement is that the riders qualify as amateurs in good standing with the Amateur Bicycle League of America.

Eleven races again make up the program. The list of events includes races for boys and girls and the club riders' and the novice class event will be run over a 2 1-5 mile course, while the class C, B, and A races will be 4 miles in length. The twenty-two mile handicap will again feature the program and is open to all, regardless of classification.

For Clean Sport.

The bicycle Derby is promoted each year by the Tribune A. A., pursuant with the policy of promoting clean outdoor sports for the youth of the city. Clean sports aid in making better and healthier citizens and it is for this that the prominent athletic and civic officials of the city cooperate with the Tribune A. A. each year in putting on the numerous sporting meets and carnivals.

The bicycle derby each year is recognized along with the various other Tribune A. A. sporting meets, as the leading event of its kind held in this section of the country. Bike racers of national reputation compete in the tournament and the caliber of racing is well known throughout the country. Last year a field of 296 riders competed in the derby in the seven races. The twenty-two mile handicap, always the feature of the program, attracted a full entry of 205 riders and provided a thrilling climax to the derby.

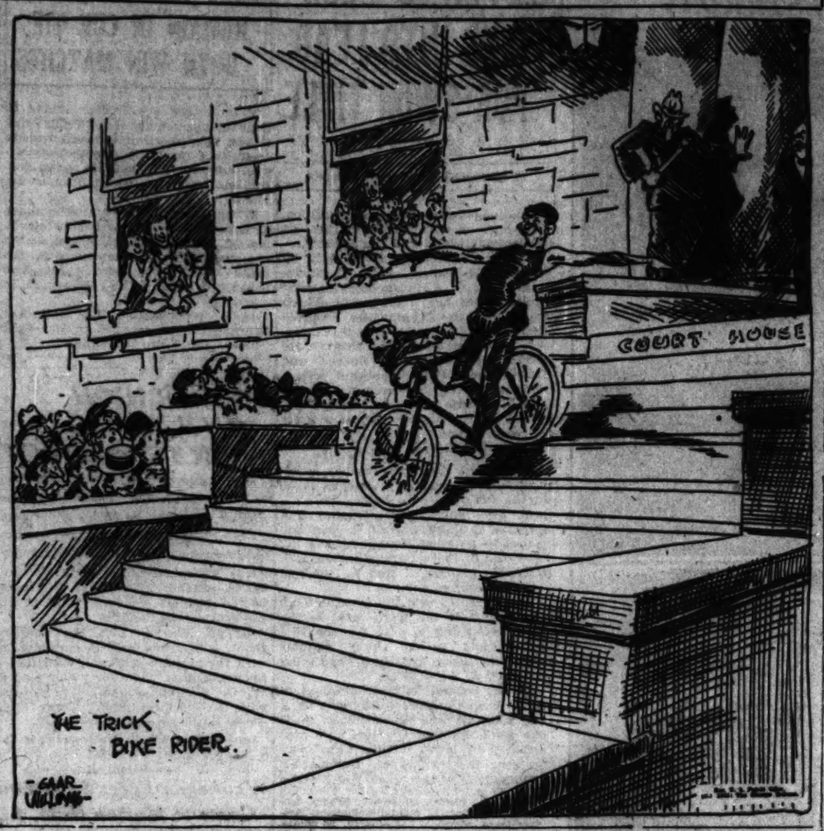
Must Have Age Certificates.

All riders competing in the derby must be registered with the western board of the Amateur Bicycle league of America. Registration can be made with Secretary Harry Bers at 1225 South Avers avenue, or at 3846 West North Avenue or with the secretary at Humboldt park on the morning of the races.

Secretary Bers also announced yesterday that in accordance with the new rules of the Western Board all riders competing in the race for boys under 16 years must present age certificates.

Entries positively will close at midnight on May 17, with Walter Eckersall, Sporting Department, Tribune building, 435 North Michigan avenue. No entry fee is required. Just clip the entry blank appearing on the sporting pages and mail as directed. The blanks should be filled out in pencil and the names printed in order to aid officials in compiling the entry lists.

AMONG THE FOLKS IN HISTORY



TWO LEADERS HOLD PLACES IN CHESS MEET

BADEN-BADEN, April 25.—[By the Associated Press.] — Rubinstein of Poland and Alekhine of Russia retained their places at the head of the competing experts in the international chess tournament when the play in the seventh round was ended today. Rubinstein defeated the German player, Carls, and Alekhine defeated Kolste, Holland.

Marshall, American champion, had a bye; Torre of New York drew his game, holding his own in the first division; and Sir George Thomas of England, winning under the time limit, and Dr. Tartakower of Austria, scored their first victories. Following is a summary of the results of today's play:

Bogoljubow, Russia, defeated Rossetti, Italy; Rubinstein, Poland, defeated Carls, Germany; Dr. Tartakower, Austria, defeated Mieses, Germany; Gruenfeld, Austria, had a draw with Rabinowitsch, Russia; Torre, United States, drew with Spielmann, Austria; Saemisch, Germany, defeated Colle, Belgium; Sir George Thomas, England, won from Terrasch, Germany, under the time limit; Yates, England, defeated Treybal, Czechoslovakia; Niemzowitsch, Denmark, defeated Reti, Czechoslovakia; Alekhine, Russia, defeated Kolste, Holland; Marshall, United States had a bye.

FOURTH ANNUAL TRIBUNE A. A. BICYCLE DERBY

May 24, 1925, at Humboldt park. 9 a. m.

Please enter me in The Tribune bicycle Derby in the following events:

- ☐ Boys under 16, 2 1-5 miles
- ☐ Girls, 2 1-5 miles
- ☐ Novice class, 2 1-5 miles
- ☐ Class C, 4 2-5 miles
- ☐ Class B, 4 2-5 miles
- ☐ Class A, 4-2-5 miles
- ☐ Handicap, 22 miles

Name ..... Club .....

A. B. L. of A. Registration Number (if any) .....

Entries close at midnight May 17, with Walter Eckersall, Sporting Department, Tribune Building, 435 North Michigan avenue, Chicago

TABERSKI WINS CUE CROWN AND PRIZE OF $2,500

The race in the National Championship Pocket Billiard league has come to an end with F. J. Taberski of New York winning the title from former Champion Ralph Greenleaf, who for six years has been looked on as almost invincible. Winning eighty-one games and losing only twenty-seven, Taberski captured the $2,500 first prize and the $3,000 annual salary which goes with it.

Outside of games won and lost, Greenleaf's record is more brilliant than that of Taberski. He scored the second best high run, eighty-four, and shared the season's best game mark of three innings. Greenleaf collects $1,500 for second place and $50 for half of the best game prize.

Otto Reiselt's victories during the last ten days aided Robert Cannefax of New York, the champion, to climb into first place on 87 won and 37 lost in the National Three Cushion Billiard league, and gave Reiselt third place with 71 victories and 37 defeats.

It was the defeats handed him by Reiselt that started Copulos on the toboggan. He slipped to fourth by dividing with Charles Ellis at Pittsburgh and then losing four to Harry Wakefield at Cleveland. Johnny Layton is in second place.

CHICAGO GOLFER BEATS MEDALIST IN JERSEY MEET

Morristown, N. J., April 25.—[Special.]—It took the medalist's nemesis a long time to catch David H. McAlpin II. in the special invitation tournament at the Morris County Golf club, but it got him in the end. After successfully dodging the time honored jinx for two rounds, the home club player became a victim today, his conqueror being Robert A. Gardner of the Onwentsia club, Chicago, former national champion.

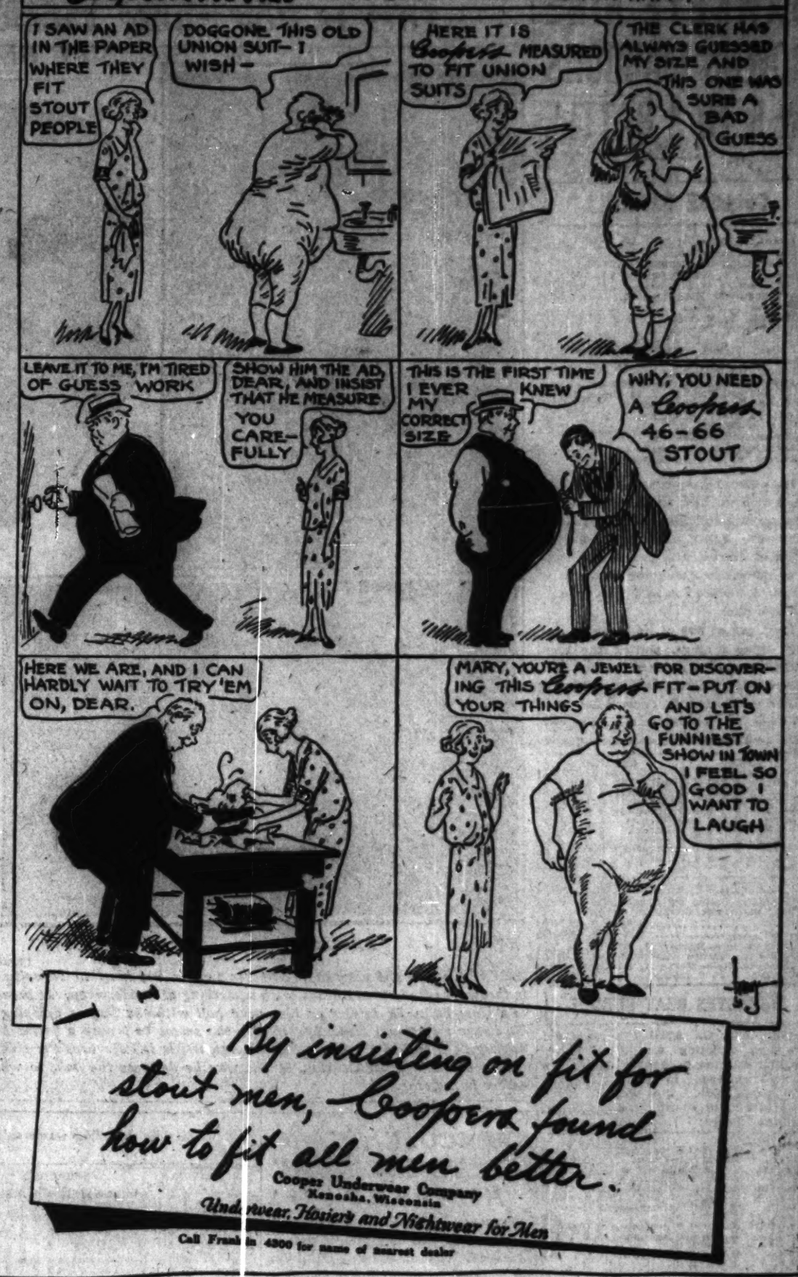
Gardner's victory marked the second consecutive time the hoodoo of golfers has run true to form, for last year W. C. Fownes Jr. of Oakmont carried off the medal, only to lose out to Reid in the final round. The ex-champion had his work cut out for him, however, McAlpin hanging on until the seventeenth hole, where a topped tee shot ended him.

WALKER TAKES Y.M.C.A. NATIONAL HANDBALL TITLE

Cleveland, O., April 25.—L. A. Walker of the Toledo Y. M. C. A. won the singles championship in the National Y. M. C. A. handball tournament here today, defeating Harry Goldman of Cleveland easily in two straight games. The scores were 21—17, 21—5.

Herman Dworman and Al Schaufelberger, Detroit, were the winners in the doubles, beating Young and Tyler, Cleveland, 21—7 and 21—9.

Coopers MOVIES — A GOOD FIT MAKES HIM HAPPY



ADVERTISE IN THE TRIBUNE

A Great National Acceptance

Almost overnight the new advanced types of Moon Motor Cars have won a national acceptance.

Today Moon plants are taxed to full capacity with orders far ahead of possible supply.

All over America Moon owners are broadcasting a new story of motor car satisfaction.

With the greatest engineering and manufacturing program in its history, allied with a powerful group of America's foremost engineers, Moon has literally created a new class of motor car construction, so far in advance of present practice, that it can only be equalled by future competitive adoption.

It is impossible to express the ease of operation and the freedom from fatigue that owners of the "advanced engineered" Moon are enjoying throughout America.

You must actually examine and ride in these cars to appreciate their brilliant acceleration, their smoothness, their economy and their long-lived dependability.

CALL YOUR NEAREST DEALER TODAY and see the new De Luxe four door Sedan. Make your own comparisons as to its superior value in looks, performance, permanent style. LIBERAL TIME PAYMENTS AND DEALERS' FLOOR PLAN. Your territory may be open—allotments now being arranged. THE PRICE WILL SURPRISE YOU.

All Moon cars have six cylinders, 4-wheel hydraulic brakes, balloon tires, patented steering gear, Duco finish



Bright finish leather top. The newest shade of "HAZE BLUE" upholstery and trim.
Specially designed hardware.
Oval instrument board with ammeter, speedometer, gasoline gauge and glass.
Moon Lockheed 4-wheel hydraulic brakes.
Two-tone sage green Duco finish.
Arm rests on rear seat.
Centralized control on steering gear.
Balloon tires with special Moon "easy parking" steering gear.

Buy from your neighborhood dealers

QUINLAN MOTORS COMPANY
Wholesale Distributors J. H. Quinlan, President *General Offices*
2645 S. Wabash Ave. Calumet 5440
Switchboard All Departments
Milwaukee Branch: 197 Jackson St., Milwaukee. D. R. Slaughter, Mgr.

CITY DEALERS
West Motor Sales, 2030 S. Michigan Ave.; Calumet 2014
Blake Motor Sales, 220 E. 26th St.; Douglas 6740
Euclid Motor Car Co., 715 W. Madison St., Oak Park; Euclid 320
Gibbons Bros. Motor Sales, 2161 W. Jackson Blvd.; West 0160
Hoagland Bros. Garage, 910 N. Michigan Ave.; Superior 0910
Nelson Motor Sales, 4020 Cottage Grove; Fuller 1520
Miller & Hartz, 4000 Steinway Pkwy.; Rittenhouse 1540
Pines Auto Sales, 646 Steinway Pkwy.; Rittenhouse 1540
John Baker, 11205 Michigan Ave.; Pullman 0050
S. & S. Motor Sales, 2450 Ogden Ave.; Crawford 1991
Lane Motor Sales, 2427-31 Milwaukee Ave.
Quality Auto Sales, 2127 Broadway; Diversey 6800
Western Motor Sales, 3245 W. 63rd St.; Cicero 5200
Wallace Motor Sales, 1027 North St., Evanston; Greenleaf 1000
Pratt Motor Sales, 3021 W. 63rd St.; Prospect 3616
Public Motor Sales, 9050 S. Halsted St.; Stewart 2113
Liberty Motor Sales Co., 2622-30 Lawrence Ave.; Keeney 6600
Chicago Auto Body Trimming & Painting Co., 1247 So. Western Blvd. Prospect 5137

ILLINOIS DEALERS
Aurora Moon Sales, 41 Downers Pl., Aurora; Aurora 580
Barrett & Barrett, Grand Ave. and Ash St., Waukegan; Waukegan 500
Ottawa Moon Sales Co., 228 W. La Fayette St., Ottawa, Ill.
J. B. Smith, Thornton, Ill.; 228 W.
Central Auto Sales, 324 Western Ave., Blue Island; B. I. 1296
DeFilippo & Lobdell, Spring Valley, Ill.
Dixon Garage, St. Genevieve, Ill.
J. C. Elliott, Canton, Ill.
Elmhurst Sales & Garage, Elmhurst, Ill.; Elmhurst 224
Fox River Co., 142 Grove Ave., Elgin; Elgin 321
Fred Gaffke, Dunlap, Ill.
Paul H. Gallehouse, DeKalb, Ill.
Hampshire Garage (Wright & Wilkins), Hampshire, Ill.
Lake Zurich Garage, Lake Zurich, Ill.; Lake Zurich 1
Lawrence Garage, St. Anne, Ill.
Olney Motor Car Co., 521 Collins St., Joliet; Joliet 574
Schuster Garage (Geo. Vickrey), 113 Third St., Dixon, Ill.; Phone 56
Pittsfield Garage & Serv. Sta., Pittsfield, Ill.; Pittsfield 58
Park Ridge Garage, Park Ridge; Park Ridge 39
C. J. Rose, 1029 W. Washington St., Bloomington
Varker-Carlson Co., 112 Fulton St., Peoria

ILLINOIS DEALERS—Cont.
Webber Tire & Battery Serv., Hoopeston, Ill.
Bert Thorpe, Morris, Ill.
M. W. Barrenche, 117-119 N. Winnebago St., Rockford

WISCONSIN DEALERS
Saint Garage, 3809 Center St., Milwaukee; Kilbey 4268
Bitter Motor Co., 808 12th St., Milwaukee; Grand 4729
Cooper Motor Sales, 2603 North Ave., Milwaukee
C. C. Dixon, Savoy, Wis.
E. R. Hallaway, Waukesha, Wis.
Kiel Machine Co., Kiel, Wis.
Mansfield & Sons, 712 Oakland Av., Milwaukee; Line. 79
Moon Motor Sales, La Crosse, Wis.
Marquardt Motor Co., 1038 Third St., Milwaukee
Palkowski & Czopik, 1016 Madison St., S. Milwaukee
Rasmussen & Wagner, Appleton, Wis.
D. R. Slaughter, 197 Jackson St., Milwaukee; Bdwy. 743
West Racine Garage, 2200 Washington St., Racine
Harry White, Marinette, Wis.
Whitish Motor Co., Fennimore, Wis.
Wood Motor Co., Neenah, Wis.
R. L. Hess, Wauzeka, Wis.
Geemans Garage, Antigo, Wis.
Nesseth Bros., Bowler, Wis.

WISCONSIN DEALERS—Cont.
O. C. Oldenburg Motor Co., 217 Third St., Wausau, Wis.
South Side Moon Auto Sales, 683 National Ave., Milwaukee
Turner Motor Sales, Elkhorn, Wis.
Wood Sales, Whitehall, Wis.
Nay-Shenke Co., 2313 Vliet St., Milwaukee

MICHIGAN DEALERS
Jos. F. Andrew, Iron Mountain, Mich.
Wm. Klemm, New Buffalo, Mich.
Nelson Bros., Watervliet, Mich.
Dean Sauer, Dowagiac, Mich.
Bell Motor Co., Niles, Mich.
Clyde E. Weller, 834 Portage St., Kalamazoo
Myers Motor Sales, 246 Jefferson Av., S. E., Grand Rapids
Manistique Motor Co., Manistique, Mich.

INDIANA DEALERS
Gary Moon Sales, 544 Washington St., Gary; Gary 751
A. C. Gloyer, Michigan City, Ind.
Francis Kist Co., Hammond, Ind.
Strayer Moon Motor Sales, 228 N. Michigan Ave., South Bend; Lincoln 5706
Purdue Motor Sales, 859 Calumet Ave., Hammond; Hammond 74

MOON MOTOR CAR CO., ST. LOUIS, U. S. A.

HAWKEYE NINE DOWNS MAROONS IN 5 TO 3 BATTLE

COLLEGE BASEBALL

Albion, 8; Olivet, 4.
Yale, 8; Pennsylvania, 5.
Duke, 15; Johns Hopkins, 1.
Shurtleff, 14; Illinois College, 13.
Northwestern, 6; Minnesota, 4.
Dartmouth, 8; Middlebury, 0.
Williams, 3; Boston U., 2.
Syracuse, 9; Michigan, 2.
Columbia, 6; Harvard, 5.
Ohio State, 15; Purdue, 4.
Western Normal, 3; Michigan Aggies, 2.
Dubuque U., 7; Platteville, 5.
Illinois, 10; Wisconsin, 4.
Albright, 14; Pennsylvania Military, 1.
Franklin and Marshall, 7; Dickinson, 1.
Swarthmore, 11; Delaware, 6.
Penn State, 14; Susquehanna, 3.
Iowa, 5; Chicago, 3.
Mississippi, 7; Tulane, 4.
Notre Dame, 19; Luther, 6.
Arizona, 8; Southern California, 5.

Iowa City, Ia., April 25.—[Special.]—Iowa won the first home western conference baseball game of its season here today, 5 to 3, in spite of the stellar work of Marks, who twirled for Chicago. Marks took slugging honors with a pair of doubles and held Iowa to only six safe hits.

Iowa gained five of its blows in the first three innings, getting the lone earned run of the game on F. Barrett's triple and M. Barrett's single and practicaly clinching the game when two hits and two passes sent M. Barrett, Sahs, and Scantlebury across the plate.

IOWA.	Ab	R	H	C	E.	CHICAGO.	Ab	R	H	C	E.
F.Bar'tt,2b	4	1	1	7	0	S.H'w'l,2b	3	1	0	7	0
M. Bar'tt,lf	3	1	1	2	0	Meckle,lf	3	0	2	2	0
Sahs,rf	3	2	1	2	0	Cun'ham,1b	5	1	1	10	0
Scantl'y,ss	0	1	0	5	0	McCon'l,ss	4	0	0	5	1
Tilma,cf	3	0	1	4	0	Weise,rf	4	0	1	1	0
Smith,3b	3	0	1	4	2	Marks,p	4	0	2	3	0
Ifoten,1b	4	0	1	8	0	Webster,c	4	0	1	8	0
Fisher,c	3	0	0	7	0	L.Brigal,3b	4	0	0	1	0
Sheakley,p	0	0	0	1	0	J.How'l,cf	2	0	0	1	0
Adams,p	2	0	0	2	0						
	*32	5	6	41	3		†33	3	9	36	1

*Beardsley batted for Sheakley in second.
†Pieron batted for Howell in ninth.

Iowa	103	000	01*—5
Chicago	013	000	000—3

Two base hits—Marks [2]. Three base hit—F. Barrett. Struck out—Marks, 5; Adams, 3. Bases on balls—Marks, 3; Adams, 2. Hits—Sheakley, 3 in 2 innings.

BUCKEYES BEAT PURDUE

Columbus, O., April 25.—[Special.] Buckeye slugging and Boilermaker fielding miscues brought Ohio State a 15 to 4 win today in the first Big Ten ball game here. The winners made their hits count, scoring in all but three innings. Score:

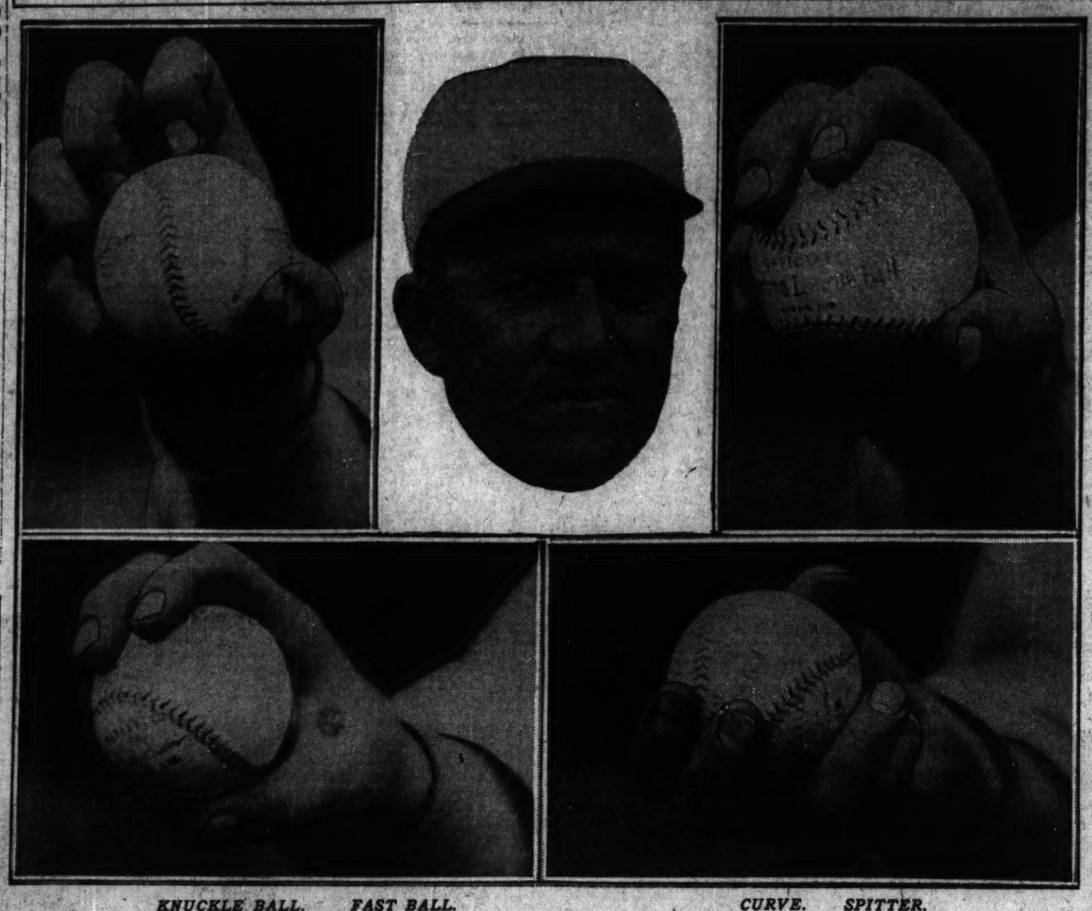
PURDUE.	Ab	R	H	O	E	OHIO STATE.	Ab	R	H	O	E
Mc'Gr'd,cf	5	0	2	2	0	Main,2b	4	1	0	4	0
Hutz'r,lf	4	1	0	2	0	Rise,cf	4	3	2	4	1
Hall,ss	4	1	0	2	0	Karow,m	4	2	3	0	0
Taube,3b	3	0	1	5	0	Deeke,3b	4	2	2	1	1
Pierce,1b	4	0	3	11	0	Tarbet,ss	4	3	3	3	0
Rose,2b	3	0	0	2	0	Walther,1b	3	0	1	10	0
Perkins,rf	3	0	0	1	0	Dempsey,rf	3	1	1	1	0
Bristow,rf	1	0	0	0	0	Mackey,c	2	1	0	4	0
Menke,c	3	1	1	6	0	Brashear,c	2	0	0	3	0
Kohlm'r,p	3	1	1	0	0	Holeman,p	0	0	1	1	0
*Coz,p	0	0	0	0	0						
†Wiss	1	0	1	0	0						
	*34	4	9	36	0		40	15	14	42	2

*Stewart batted for Cox in ninth.
†Wiss batted for Marks in ninth.

Purdue	004	000	000—4
Ohio State	000	021	15*—15

Two base hits—Hall, Karow. Three base hits—Tarbet, Karow. Home runs—Rise, Dempsey. Runs on balls—Kohlmeyer, 4; Holeman, 4. Struck out—Kohlmeyer, 3; Holeman, 4. Hits—Kohlmeyer, 11 in 7 innings, none out in eighth.

THIS IS HOW "RED" FABER FOOLED THEM YESTERDAY



KNUCKLE BALL. [Above.] FAST BALL. [TRIBUNE Photos.] CURVE. [Above.] SPITTER. [Above.]

Here is the veteran White Sox twirler and his four favorite ways of sending opposing batters back to the dugout. The knuckle ball is thrown, as Red always flings, with something of a sidesweep. It breaks much the same as a spitball, but instead of being thrown with speed it is a slow ball. In delivering his curve ball with the fingers gripping the ball as the picture shows, Faber uses a more obvious side wheel throw. To heave a fast ball Red's fingers grip the seams to secure a better hold on the ball and to give it a spin and make it hop. The spitter is a mighty hard ball to hit as the Sox veteran twirls it. He uses the side sweep, of course, and puts a lot of speed on the pill. The ball breaks down and to one side. Red decides, by the way he delivers the ball, to which side the ball will shoot, but the batter doesn't have much of an idea where it is going.

SYRACUSE AGAIN TRIMS MICHIGAN NINE BY 9 TO 2

Syracuse, N. Y., April 25.—[Special.]—Out of the torn and tattered pattern of a speedy rout on Friday big Bill Van Lengen, southpaw pitcher of the Syracuse university baseball team, won a brilliant victory over Michigan at Archbold stadium today. Bill toyed with the Wolverines after the first inning, and because of the wizardry of his good left arm the Orange scored its second consecutive win over the visiting host. This time the score was 9 to 2. Score:

MICHIGAN.	Ab	R	H	C	E
Giles,2b	4	1	1	3	0
B'kman,cf	4	0	0	2	0
Hagerty,3b	4	0	0	5	0
Barb'm,rf	3	0	1	2	0
Dilman,ss	4	0	0	2	0
Oleeman,lf	4	1	0	0	0
Wilson,1b	3	0	1	10	0
Cherry,c	2	0	0	6	0
Jabl'nski,p	3	0	1	4	0
	31	2	3	39	0

SYRACUSE.	Ab	R	H	C	E
Rinrw'd,ss	4	2	3	0	0
Carr,lf	3	0	1	1	0
Hanson,2b	4	2	1	5	0
B'rbier,1b	4	1	1	10	0
Elan'r'n,cf	5	1	1	2	0
Greve,3b	4	1	1	0	0
Noble,rf	4	0	0	1	0
Mahoney,c	4	0	2	5	0
Van'r'n,p	4	1	1	3	0
	35	9	11	27	0

Michigan	010	000	000—2
Syracuse	402	120	00*—9

Two base hits—Rinerwood [2], Greve, Mahoney, Hanson. Stolen bases — Bourhier, Coleman, Flanagan. Bases on balls—Jablowonski, 4; Van Lengen, 1. Struck out—Jablowonski, 4; Van Lengen, 3. Wild pitch—Jablowonski. Umpires — S. Steinberg and Higgins.

PURDUE GOLFERS TROUNCE PURPLE

Lafayette, Ind., April 25.—[Special.]—Purdue's golf team trounced Northwestern university, 13 to 4, here today. The Boilermakers won two of the individual matches and both the doubles, the Purple winning only two of the individuals. The results:

INDIVIDUAL—Skeer [N.] defeated Williamson [P.], 2 to 1; Larson [N.] defeated Smith [P.], 2 to 1; Wrase [P.] defeated Heppe [N.], 3 to 0; Fridlin [P.] defeated Schultz [N.], 3 to 0.

DOUBLES—Fridlin and Smith [P] defeated Schultz and Skeer [N], 6 to 0; Williamson and Wrase [P.] defeated Heppe and Larson [N.], 4 to 0.

POE PLAYGROUND WINS AT SOCCER

The Poe playground soccer team won the city wide soccer tournament for boys by defeating the Gladstone playground, 1-0, at 27th street and Kostner avenue yesterday. The winning goal was scored by J. Kelly in the first half. Peter Rock, 10 year old outside left of the winning eleven, was the star of the game. The competition was conducted by the board of education and the Poe team will receive a shield from the Illinois State Football association.

OLYMPIC CLUB GOES INTO LEAD FOR SWIM TITLE

(Continued from first page.)

was adjudged winner of the pentathlon. This bestows on him title of the best all around swimmer of the country.

Spence was given a bitter fight by 17 year old Walter Laufer of Cincinnati Y. M. C. A., each of them winning two of the five events which make up the pentathlon. Harold [Stubby] Kruger of Illinois A. C., former winner of all around titles, early found himself bested. Spence and Laufer ended the competition with a minmum of 10 points each, but Spence won it because he won two firsts and two seconds, Laufer won two firsts and one second.

Borg Wins 500 Yard Easily.

Arne Borg, the great Swedish swimmer, loafed to victory by twenty yards in the 500 yard free style.

In the plunge for distance Ted Abrams of Cleveland A. C. was displaced as national champion by T. K. Simerson of Idora Park, Oakland, Cal. Simerson plunged 77 feet ½ inch and Abrams took second.

The C. A. A. held the Olympic club even for half the water polo battle, Howells tossing a goal for the San Franciscans within thirty seconds after play began and Herb Topp tying it for C. A. A.

In the second half McClanahan of C. A. A. was ordered to the side lines, and while he was out Goodman made one goal. Another Olympic club goal dribbled in later, during tight play up near the goalkeeper. Summaries:

PENTATHLON—Won by Spence, Brooklyn Y. M. C. A., 10 points; Laufer, Cincinnati Y. M. C. A., second, 10 points; Kruger, Illinois A. C., third, 12 points; Goldwater, Neptune Beach, Alameda, Cal., fourth, 18 points.

200 YARD RELAY—Won by Chicago A. A. [Jones, Topp, Greenberg, Breyer]; Venice, Cal., Swimming association, second; Illinois A. C. [Weissmueller, McGillivray, Miller, Horn], third. Time, 1:37 3-5.

PLUNGE FOR DISTANCE—Won by Simerson, Idora club, Oakland; Abrams, Cleveland Y. M. C. A., second; Ordes, Stanford university, third. Distance, 77 feet 1¼ inches.

500 YARD FREE STYLE—Won by Borg, Sweden; Glancy, Cincinnati Y. M. C. A., second; Smith, Olympic club, San Francisco, third. Time, 5:53.

WATER POLO LINEUP.

Olympic Club [8].		Chicago A. A. [1].
Howells	Forward	Norton
Goodman	Forward	Sherer
O'Brien	Forward	Topp
Mitchell	Back	Greenberg
Schroth	Back	McClanahan
Gardner	Back	Pickell
Steiger	Goal	Daniels

Goals—Howells, Goodman, Gardner, Topp. Referee—Frank Shaw, San Francisco. Umpire—Emil Stein, Oakland.

TOTS GET OUTFIELDER.

Cleveland, O., April 26.—Outfielder Fred Richardt today was released by the Cleveland American league team to the Terre Haute, Ind., team of the Three Eyes league on an optional agreement.

LORD AND COLLINS REMAIN IN CUE TIE; BOTH WIN MATCHES

With victories yesterday added to their string of four, Percy Collins and Robert Lord, both of Chicago, remain deadlocked for leadership in the midwest amateur 18.2 balkline championship meet at Mussey's Madison street room.

When Collins defeated Arthur Sharp of Salina, Kas., 300 to 100, in eleven innings in the afternoon, he set a high run record for the tournament, the mark being 110. Lord beat Arie Schaap of Kansas City, 300 to 121, in twenty-three sessions.

In the other match Ray Holt beat George Nelson, 300 to 253, in fifty-eight frames. Both are local men.

COOPER HIGH GUN WITH 49 IN TRAP SHOOT

H. M. Cooper was high gun at the Lincoln park traps yesterday, in the regular Saturday handicap shoot program of fifty targets. He broke forty-nine targets at a distance of twenty yards, barely missing a perfect count. W. G. Warren followed on the heels of the winner, smashing forty-seven clays for second honors.

H. M. Rowley won the doubles shoot, which was held in conjunction with the regular program, with forty-seven markers, while forty-four placed W. G. Warren second. Forty-three gave A. Erickson third. Other high scores in the singles shoot follow:

Dean Berger, 45; C. J. Jacques, 43; Dr. J. G. Pollard, 39; Dr. L. Schultze, 37; Dr. C. T. Cook, 37.

Waukegan Loses Suburban Game to Morton Nine, 4-3

Making his initial appearance as a Suburban league pitcher against Waukegan yesterday, Kobza led Morton to a 4 to 3 victory in a ten inning game at Cicero. Sonnleitner, who hit a triple and double, made Kobza's task easy.

Notre Dame Nine Downs Luther College, 19 to 0

South Bend, Ind., April 25.—Notre Dame defeated Luther college, 19 to 0, here today. Besten was in good form, allowing the Iowa school but five scattered hits.

Lincoln Cycling Club Members Hold Reunion

The Lincoln Cycling club last night held a reunion at the Hamilton club with seventy-five old members present. George Catto, chairman, was in charge of the celebration and banquet.

25 GAMES ON SOCCER CARD THIS AFTERNOON

The Canadian club, western soccer champions, who were defeated in the finals of the national cup competition, will swing into action on De Paul field again this afternoon, when they meet the Joliet Steel works eleven in the second round of the Peel cup tourney. Twenty-four other games are also carded for the day.

Another contest which is drawing the interest of local soccer fans is the Bricklayer-Sparta major league tilt at 27th street and Kostner avenue.

In other feature games of the day the Swedish-Americans meet Pullman at 103d street and Corliss avenue, Harvey tangles with the North Shores on the Harvey field, and the German club goes against the Vienna F. C. Milwaukee champions, at Riverview park. The Germans were lately reorganized, and if permission is granted by major league officials, will hereafter be known as the Chicago Rovers. Schedule:

Peel Cup.

Canadians vs. Joliet Steel works at De Paul field, 2:30 p. m.

Major League.

Sparta vs. Brickie at 27th and Kostner avenue.
Pullman vs. Swedes at 103d and Corliss.
Harvey vs. North Shores at Harvey, Ill.
Thistles vs. Olympia at Kilpatrick and 15th.

Intercity Games.

German Club-Chicago Rovers and Vienna A. A. of Milwaukee at Riverview park.

C. and D. League—Junior Cup.

Public Service vs. Ulster United at Foster field, Evanston.
Buda A. A. vs. Winnipeg at 149th and Center avenue, Harvey, Ill.
Roosevelt vs. Olympic II. at 16th and Avers.
Jugo-Slavs vs. British Legion at 38th and Wells.

C. and D. League—"B" Division.

Hammond Hungarians vs. Inland Steel at Hammond, Ind.
Hammond vs. Roseland Boosters at Hammond, Ind.

International League—First Division.

Vienna Firsts vs. German Firsts at California and Irving Park boulevard.
Norwegian Firsts vs. Sture Firsts at 40th and Fullerton.

International League—Third Division.

Drott vs. Wacker at 76th and Ingleside.
Chicago Motor Coach vs. Sture I. at 31st and Potomac avenue.
Danish II. vs. Scandinavians at Winnemac and Robey.
Workers A. A. vs. Norwegian II. at Riverview park, 1 p. m.

Sons of St. George League.

Ivy vs. Olive Branch at Hirsch street and Leclaire avenue.
Forest City vs. White Rose at Rockford, Ill.
Moss Rose vs. Laburnum at Harlem and Division street, Oak Park.
Snowdrop vs. Sunflower at Gage park.
Mistletoe vs. Mayflower at Palmer park.
Red Rose vs. Good Samaritan at Ogden park.

De Paul Slugs Out 8-3 Win from Valparaiso

De Paul university yesterday trimmed Valparaiso, 8 to 3, at De Paul field in an Interstate conference game. The winners obtained their fourteen hits at opportune times, but the visitors could do little with their thirteen safeties.

HUPMOBILE
FOURS AND EIGHTS



Drive the Hupmobile Eight. It can carry you faster than you care to go—at the same time, it will prove that high speeds are not necessary to make fast time. For the Hupmobile "build" enables you to maintain a far more steady pace—you slip in and out of traffic without strain or effort. In other words The Hupmobile Eight gives a *wholly new* kind of performance.

The Hupmobile Four is the safest and soundest motor car investment in America. It is rich in appearance, fine in comfort; outstanding in durability, reliability and economy. Always a great car, now greater than ever.

A phone call will bring the car and model in which you are interested to your door.

HUPMOBILE FOUR
Touring Car and Roadster $1225
Four-Passenger Coupe - 1350
Club Sedan - - - - 1375

HUPMOBILE EIGHT
Touring Car and Roadster $1975
Four-Passenger Coupe - 2325
Five-Passenger Sedan - 2375
All prices F. O. B. Detroit, tax to be added

GAMBILL MOTOR COMPANY, Inc.
HUPMOBILE DISTRIBUTORS
2230 Michigan Avenue Telephone Calumet 5800

NORTH SIDE BRANCH
5710 BROADWAY
Bryant 8200

WOODLAWN BRANCH
6210 COTTAGE GROVE AVE.
Dorchester 6215
Display Room—6220 Stony Island Ave.

ENGLEWOOD BRANCH
840 W. 63D ST.
Normal 5901

COMMUNITY DEALERS

NORTH SIDE
[illegible]

WEST SIDE
L. E. Gahn Motor Sales, Inc., 3554 W. Roosevelt Rd.
Gunn Bros. Motor Sales....6232 W. Division St.
Landers Motor Sales....4041 Washington Blvd.
Lund-Kelly Co.
....916-28 W. Madison St., Oak Park, Ill.
Berwyn Motor Sales....6132 Ogden Ave., Berwyn, Ill.
Wheeler Motor Co.,600 S. 59th Ave., Maywood, Ill.

SOUTH SIDE
Schmitz Motors....75th and Jeffery Ave.
Bakalars Motor Sales....6012 S. Kedzie Ave.
Fleischmann Motor Sales....10200 Michigan Ave.
Johnson Motor Sales....7800 S. Halsted St.
Rapid Sales and Service....300 E. 63th St.
Tourist Garage and Auto Sales, 2044 S. Western Ave.
Stevens Motor Sales....6230-32 S. Halsted St.
F. J. Funkhouser....9650 Ashland Ave., Beverly



Do YOU Dress As Far Up As the Neck?

Many men do—and then they neglect the portion—THEIR HEADS!—that really counts! You have probably bought that new spring outfit—you're probably going out more as the spring weather opens up—theater, movies, cafes, etc. But your new clothes alone don't make you WELL GROOMED—remember that!

"From the Neck Up——"

The most important part of YOU is where CRYSTAL Service comes in!

Here is the only shop of its kind in Chicago, specially equipped, made absolutely sanitary at the expense of many thousands of dollars, employing 20 **expert** barbers, constantly supervised by the proprietor—**specially taught**—rendering an **efficient, different** kind of barber service.

All shaves and haircuts, massages, etc., are **not alike!** Crystal barbers, employing carefully studied methods, plus unquestioned sanitation, give you that look, that feeling of complete cleanliness that every well dressed man should have. It takes a **real expert** barber to give you that look—that smooth, suave, graduated haircut, distinctively and wholesomely mannish; that smooth, clean well-cared for appearance that follows the **Crystal** shave or massage. Before you go out anywhere for the evening—or during the day—see us—let us make you socially presentable!

The Only Barber Shop of Its Kind in Chicago!

It is the most unique in specially constructed, electrical, SANITARY UNITS—in America. The owner invites your inspection.

A boiling geyser of water sterilizes every razor before it touches your face.

You get an individual lather brush, comb, hair brush, etc.

Individual towels—of course.

Shaving soap in tubes—no unsanitary mugs. All other soap piped from sanitary reservoirs—it can't be used twice!

No soiled towels, paper, etc., in sight—it disappears into a trapdoor after use.

These are a few reasons. The others are here for your inspection.

ALL OUR PRICES ARE THE SAME AS THOSE THAT PREVAIL IN OTHER LOOP BARBER SHOPS.

The World's Greatest Barber Shop

Open Evenings and All Day Sundays and Holidays

Expert Manicurists on Duty

CRYSTAL Barber Shop

G. D. COMINOS, Prop.
20 North Clark Street
Between Madison and Washington Streets

In the Heart of the Loop

GAMES ON OCCER CARD HIS AFTERNOON

e Canadian club, western soccer
pions, who were defeated in the
of the national cup competition,
wing into action on De Paul field
n this afternoon, when they meet
Joliet Steel works eleven in the
nd round of the Peel cup tourney.
nty-four other games are also
ed for the day.
other contest which is drawing
interest of local soccer fans is the
klayer-Sparta major league tilt
7th street and Kostner avenue.
other feature games of the day
Swedish-Americans meet Pullman
63d street and Corliss avenue,
ey tangles with the North Shores
he Harvey field, and the German
goes against the Vienna F. C.,
rankee champions, at Riverview
. The Germans were lately reor-
ized, and if permission is granted
major league officials, will hese-
r be known as the Chicago Rovers.
edule:

Peel Cup.
adians vs. Joliet Steel works at De Paul
2:30 p. m.
Major League.
ta vs. Brickie at 27th and Kostner
ue.
lman vs. Swedes at 103d and Corliss.
rvey vs. North Shores at Harvey, Ill.
isties vs. Olympia at Kilpatrick and 19th.
Intercity Game.
rman Club-Chicago Rovers and Vienna A.
f Milwaukee at Riverview park.
C. and D. League—Jackson Cup.
blic Service vs. Ulster United at Foster
Evanston.
th A. A. vs. Winnipeg at 140th and Com-
avenue, Harvey, Ill.
osevelt vs. Olympic II. at 16th and Avers.
ro-Slavs vs. British Legion at 38th and
.
C. and D. League—"B" Division.
mmond Hungarians vs. Inland Steel at
mood, Ind.
mmond vs. Roseland Boosters at Ham-
d, Ind.
International League—First Division.
mans Firsts vs. German Firsts at Cal-
ia and Irving Park boulevard.
rwegian Firsts vs. Sture Firsts at 46th
Fullerton.
International League—Third Division.
oit vs. Wacker at 76th and Ingleside.
eague Motor Coach vs. Sture I. at 51st
Potomac avenue.
nish II. vs. Scandinavians at Winnemac
Robey.
rkers A. A. vs. Norwegian II. at River-
park, 1 p. m.
Sons of St. George League.
vs. Olive Branch at Hirsch street and
ale avenue.
rest City vs. White Rose at Rockford, Ill.
n Rose vs. Laburnum at Harlem and
on street, Oak Park.
owdrop vs. Sunflower at Gage park.
stletoe vs. Mayflower at Palmer park.
d Rose vs. Good Samaritan at Ogden park.

Paul Slugs Out 8-3 Win from Valparaiso

e Paul university yesterday
med Valparaiso, 8 to 3, at De Paul
f in an Interstate conference game.
winners obtained their fourteen
at opportune times, but the vis-
s could do little with their thirteen
ties.

YOU
As Far
Up As
the
Neck?

ny men do—and then
y neglect the portion
EADS!—that really
ave probably bought
outfit—you're prob-
more as the spring
up—theater, movies,
our new clothes alone
ELL GROOMED—

eck Up——"
nportant part of
ere CRYSTAL
e comes in!
y shop of its kind in
lly equipped, made
tary at the expense
nds of dollars, em-
pert barbers, con-
ed by the proprietor
ght—rendering an
ent kind of barber

aircuts, massages, etc.,
rystal barbers, employ-
lied methods, plus un-
ation, give you that
of complete cleanliness
essed man should have.
pert barber to give you
smooth, suave, gradu-
tinctively and whole-
that smooth, clean
ppearance that follows
e or massage. Before
here for the evening—
—see us—let us make
ntable!

"In the Heart of the Loop

35,000 GOLFERS TO INVADE LOCAL COURSES TODAY

BY MORROW KRUM.

There must be a great element of surprise to those who are unused to the ways of the great game called golf to consider that approximately 35,000 ardent tee box tourists, most of them of the stronger sex, will give their undivided attention to their favorite pastime this morning—unless it rains.

Now it may be stated in all frankness that the figure of 35,000 is conservative. If the actual truth be known there may be 40,000 or 45,000, or even 50,000 men touring the meadows today in the Chicago district. There are approximately 130 golf clubs in and around Chicago, and each of these will send 300 or 350 players away from the first tee. Therein you have the figures for a rough estimate.

Most Popular Sport.

It is worthy of remark that less than two score years ago there were no golf players in Chicago, and today there are at least 35,000! The 35,000 here are actual participants of the game and not onlookers. It means golf is the most popular form of sport with Americans.

There are two good reasons for the game's popularity. One is that the best of us have trouble in making good scores. The second is that it is a pastime that gives health with its pleasure. Consider such a day as yesterday and try to find a better way of enjoying the wonders of nature than playing golf. It cannot be done. Golf is the game that gives the actual participant a genuine benefit, that of health.

Provides Thrill and Health.

That is why there are 35,000 persons among our 3,000,000 who today give their attention to golf, and that is why there will be 300,000 of them in five more years. Watching a baseball game gives you a thrill, but golf gives you the same thrill and a great deal of health besides. It's the reaping of personal benefit that makes golf so popular.

Low scores are possible at Flossmoor. Warren Wood, who once won the western amateur title, breezed around the course the other day in 35—34—69. But it takes a good shooter to accomplish a low score at Flossmoor.

The Edgebrook Forest Preserve Golf club will hold an invitation tournament today. Many old timers will be there.

CHAMP CLAIM IS VERIFIED

BY FRANK SMITH.

It always is an agreeable feeling when one is vindicated in his judgment. That is the case with us. Ever since the Ed (Strangler) Lewis-Wayne (Big) Munn match in Kansas City in which Munn threw Lewis from the ring we have contended that Lewis was fouled and should have been awarded the match, and to make sure of our ground we wrote to Walter Bates, veteran wrestling and boxing referee, who was third man in the ring on that eventful night, asking him some pointed questions.

We weren't sure he would want to reply, but he did, and the wrestling fans should be thankful to him for his candidness. His prompt reply and the stand he has taken verify the many reports we have heard regarding his fairness.

Here is the list of questions and Mr. Bates' replies:

Q.—Was Lewis fouled? A.—Yes and no.

Q.—If so, was it an intentional foul? A.—My contention was that it was not a deliberate foul.

Q.—Did it cause injury to Lewis? A.—Lewis was taken to the hospital after the match and remained there for about a week and then was confined to his bed at home for some time.

Q.—On March 14 you issued a set of rules. Is that your present attitude? A.—Copy of rules inclosed. [Yes.]

Q.—Was Munn refused injunction by the court restraining Lewis from advertising himself as heavyweight wrestling champion? A.—Yes; at Independence, Mo.

Q.—Do you know if one or more courts refused to order Lewis to turn over the championship belt? A.—Yes.

Q.—Was it a fact that before the third fall Lewis was brought back under protest and did the club announcer from the ring so inform the spectators before the wrestlers resumed? A.—Yes.

Q.—Would you, as referee of the contest, uphold the opinion of various sports writers and sports authorities who have stated that under the conditions as they exist that Lewis still is the champion? A.—Yes.

The reason we asked particularly about Mr. Bates' new set of rules which will govern wrestling matches which he will judge was the clause regarding fouls, one of which created such a storm of protest and indignation as a result of the Lewis-Munn match. That clause is repeated here:

"Striking, scratching, gouging, kicking, butting, strangle holds, or deliberately throwing an opponent over the ropes or pushing out of the ring or off the stage or platform for the purpose of injuring an opponent will be declared foul and THE OFFENDER WILL BE AT ONCE DISQUALIFIED AND THE MATCH GIVEN TO THE OPPONENT."

From all accounts of the match at the time it was staged Referee Bates concluded that the foul charged to Munn was not deliberate and for that reason he conceded the fall and not the match to Lewis. That is where we disagreed with the veteran referee. In our mind a foul is a foul, no matter how committed, and the match should go against the man transgressing the rules.

Referee Bates now agrees with us in drawing up the rule that "the offender will be at once disqualified and THE MATCH GIVEN TO THE OPPONENT."

The advertised match between Lewis and Munn at Michigan City on May 30 prompted our questions to Mr. Bates. We wanted to know what he thought about it as a real championship affair and his answer to the final question in our list indicates that he, too, believes Lewis is the champion. That lets Munn, and lastly Stanislaus Zbyszko, out of any claims on the title.

AMATEUR GOLF TITLE QUALIFIERS TO BE CUT TO 16

New York, April 25.—The number to qualify by medal play in the tournament for the national amateur golf championship is cut in half under the new conditions of competition announced today by the United States golf association. The tournament will begin August 21 at the Oakmont Country club, Oakmont, Pa.

Steps also have been taken to reduce the number of competitors, which in recent years has been unwieldy.

Players eligible to compete for the championship are limited to those with handicaps of three or less, but a handicap alone will not entitle a golfer to seek the title. Each entrant must submit before August 1, a statement of his performances in competition during the last two years.

Since the tournament began in 1894, the 32 lowest scores in medal play beginning the tournament have survived for match play. This year there will be only sixteen qualifiers.

The change was necessitated by reduction of the time of the tournament from seven days to six, a step decided upon last January in order not to keep star amateurs away from private duties more than a week.

This year's qualifying round will continue at thirty-six holes, eighteen being played Monday, August 31, and eighteen on the next day. Match play at thirty-six holes will begin Wednesday with eight matches.

THE INQUIRING REPORTER

Every Day He Asks Five Persons, Picked at Random, a Question.

The Tribune will pay $5 for each question accepted for the Inquiring Reporter to ask. Send name and address with your question to "Inquiring Reporter," Chicago Tribune. For today's question J. E. Conarad, Marengo, Ill., was awarded $5.

The Question.

Who, do you think, could logically claim the lightweight crown?

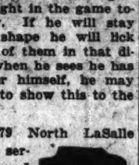
Where Asked.

LaSalle and Madison streets.

The Answers.



Babe Barron, Morrison hotel, manager.—Joe Benjamin, of the coast, should be given a bit of consideration, for, I think, he is the best lightweight in the game today. If he will stay in shape he will lick all of them in that division. Perhaps, when he sees he has a chance to better himself, he may start a real grind to show this to the fans.



Mike Trant, 179 North LaSalle street, detective sergeant.—The reason I pick Joe Benjamin as the right man to claim the title is because he can hit harder than any of the others who are always yelling to fill the vacant shoes. He is faster on his feet and with the gloves than the best who have been in the game and have done much in the way of getting a claim to the crown. He is here to force Mahdell to fight him in July.



Arthur Winch, 175 West Madison street, trainer.—I think Sid Terris should be the one to get the lightweight crown. I saw the Mandell-Terris match in New York, and I cannot see how they gave the match to Mandell, as Terris won nine rounds he had Mandell on the canvas not a few times.



Ray Alvis, 3265 Wrightwood avenue, fight manager.—I think "Ace" Hudkins, the Omaha "Wildcat," is the logical contender to fill the vacant shoes left by Bennie Leonard. His victory over Joe Benjamin shows what he can do. I think Sammy Mandell or Sid Terris would find it difficult to defeat Hudkins.



James J. Hogan, 506 North Cicero avenue, cameraman.—I think Sammy Mandell of Rockford could logically claim the lightweight crown. He has beaten such boys as Sid Terris and Joe Benjamin. He has beaten others who claim to be the top-notchers. He should be given the undisputed claim to the title.

This Beautiful 2 Car Garage
COSTS YOU NOTHING
U-WANTHE BEST

For It Will Pay for Itself in 18 Months



$20 Down, Balance Same as Rent

Whether you occupy the entire garage yourself or rent it out, it is a good, sound investment—increasing the value of your property. The income will meet your monthly payments and leave enough to help pay your taxes.

—ALL STYLES AND SIZES—
—FRAME OR BRICK—

These garages are built of the best materials money can buy. Attractive, permanent, excellent workmanship throughout. We employ only master union craftsmen.

Satisfaction guaranteed

Drive Over and See Our Display Models Today at 3235 W. Chicago Ave., or Mail Coupon

OPEN EVENINGS. ALL DAY SUNDAY.

Complete information and prices on application

PUGIL GARAGE CO.
3235 Chicago Ave., Cor. Sawyer Kedzie 3564

Gentlemen: Without obligation, please send immediately full information on U-Wanthe Best Garages.
Name .....
Address .....
Phone .....

ADVERTISE IN THE TRIBUNE

Facts vs. Fiction

Five Facts that mean Greater VALUE!

(1) More than four out of every five Stutz cars built since this factory started are still in service.

(2) Stutz factory parts records show that Stutz owners are paying one-third the average owners cost for like cars on parts replacements.

(3) Actual statements from Stutz owners in our significant booklet "What Stutz Owners Wired" show wonderful records of Stutz performance at low up-keep costs over hundreds of thousands of miles of service and years of satisfactory use.

(4) The Stutz "Second Demonstration," in a car with over 50,000 miles of service behind it, gives you conclusive evidence of the stamina of the Stutz cars of the past.

(5) A demonstration of any of the new Stutz Sixes shows these are the best cars that ever bore the Stutz name. Their ease of riding and driving and beauty of line, finish and appointment backed by the wonderful ability of the Stutz Six, unequalled by any comparable cars, sets a new mark for automobile value.

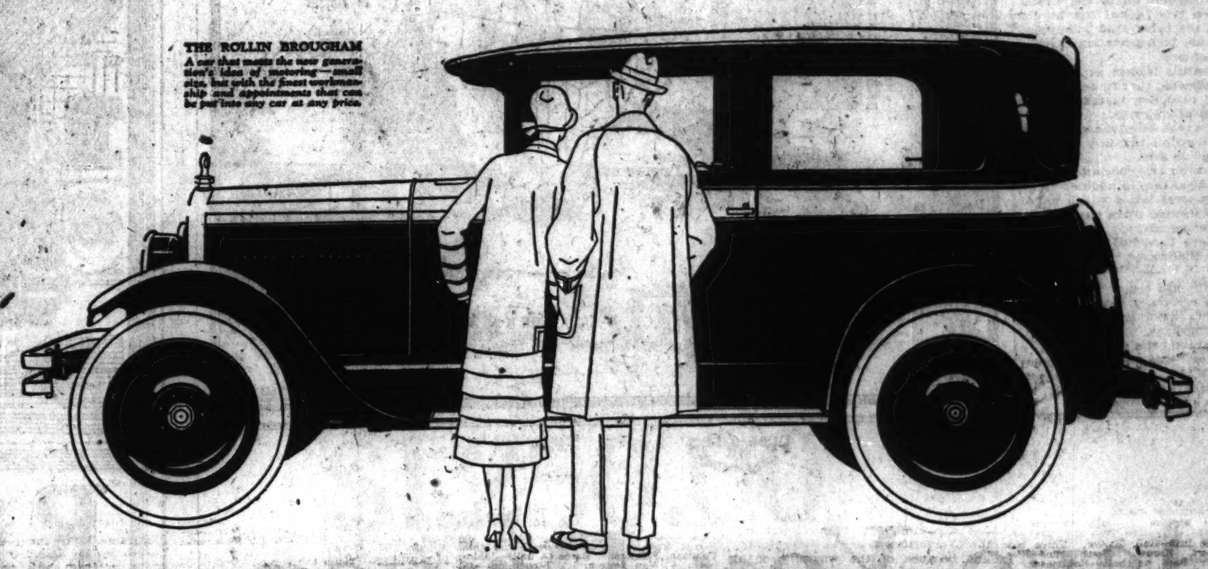
Any automobile advertiser can use superlatives—his limitations are his imagination and the dictionary. FACTS are stubborn but important things that point out the actual VALUE of one product to any careful buyer.

Consider these five facts carefully. They give you the greatest actual evidence of real automobile value that can be presented. This evidence awaits you here and now.

DEALERS

Ask us about the direct factory distributing contract we are now making in the Chicago territory

Stutz Chicago Factory Branch
Floyd D. Cerf, President
2247 Michigan Ave. Tel. Calumet 5510



Everywhere you hear it: "Give us a smart, long-lived, reasonably priced small car to meet the new motoring conditions"

YESTERDAY, in the light of its best knowledge, motor engineering decreed weight, long wheelbase, multi-cylinders, in order to produce road stability, ease of riding, power and speed. And the penalty these exacted was heavy first cost and high upkeep.

To meet the purses of the multitude outside this class, there sprang up a flock of cars whose chief claim to popularity was price. There has been a race for production—and America has been so flooded with cars that traffic conditions have virtually robbed motoring of its pleasure.

The man of means is finding his big, heavy, super-powered car a handicap. It is a chore and an effort to drive it in town. Glutted traffic cramps and hampers him. Eight, ten, twelve miles to the gallon has become an operating burden. His sons and daughters, starting life on their own hook, cannot afford the big car, and the car built-to-a-price does not appeal to them.

And now comes the Rollin—the car of the hour—to fill this wide-open gap in motoring requirements.

In the development of airplane engines in the last two years of the war, motor engineers learned more about gas engines, compression, combustion, power, mechanical fineness, economy of fuel and oil than in all the years of motor engineering that had gone before. Today, motoring America stands on the threshold of a new motor-car era.

The Rollin is a small car—small in the sense of length and bulk—but roomy and comfortable, and with a sense of substantial solidity.

The Rollin is an engineering accomplishment that begs pardon of nothing running on four wheels. There is no car made at any price which contains any material which is superior to the Rollin In mechanical precision, design, assemblage, the Rollin is superbly engineered. In every sense, it is a car that will avoid the repair shop. Its lines are low, graceful and sweeping. It is powered with an engine of surprisingly flexible smoothness. Magnificent acceleration, amazing swiftness on the open road and a veritable hunger for hills.

It slips in and out of traffic with the sleekness of a cat. Its four-wheel brakes stop it definitely with unconscious effort. It parks in the minimum of space.

On this beautiful chassis is built a series of bodies that are a joy to behold. Phaeton, sedan, coupe, brougham—whatever the individual choice of the motorist—the Rollin is de luxe in every detail of fitting and finish. It is a car that Mr. Multi-money will drive with conscious pride. It is a car that his son or daughter, used always to the finer things, will drive with complete complacency. It is a car that people with modest means can own with a knowledge that, if they had unlimited means, they could buy nothing more perfect in quality of mechanics or appointments. It is a car unsurpassed in riding comfort.

And, best of all, it is a car of extremely low upkeep cost. The Rollin engine, designed by Rollin H. White, is of the powerful, economical, European type. It will develop fifty to sixty miles and hold it without a tremor. It is good for a hundred thousand miles. It will give you twenty-five to thirty miles to the gallon. It is a car you can exult in and exult with.

Come and see the Rollin. Drive it. Examine it, inside and out. Compare it with any car, at any price, and you'll say it's the most car—most in mechanical excellence, most in class, most in smart beauty—that you ever saw for the money. The Rollin Motors Company, Cleveland, Ohio.

Brougham, $1325 Coupe, $1325 Sedan, $1455 Phaeton, $1155
(f. o. b. Cleveland)

There is still some desirable territory in this section for dealers of Rollin calibre

L. MARKLE CO., *Distributor*, 2309 S. Michigan Ave., Chicago, Ill.

ROLLIN

Ambrose Motor Sales, 5441 S. Ashland Ave.
B. & B. Motor Co., 6019 Broadway.
Garfield-State Motor Sales, 5437 S. State St.
John Maxwell Motor Car Co., 4949 W. Washington.
Ridgeway Motor Sales, 3740 Lawrence Ave.
Victory Motor Sales, 7429 S. Halsted St.
Brisbe Motor Co., 9th Ave. and 47th St., La Grange.
Highway Garage, 5826 Chicago Rd., Chicago Heights.
R. P. Tyk Motor Sales, 1022 Madison St., Oak Park.
Bierenne's Garage, Ville Park.
River Forest Garage, 323 Lake St., River Forest.

Clinton, Iowa—McElmoy Auto Co.
Davenport, Iowa—Al. Wilson.
Galesburg, Ill.—E. T. Byrum.
Gary, Ind.—City Auto Sales.
Joliet, Ill.—Ridgewood Service Garage.
Kankakee, Ill.—Gutmet Motor Sales.
Peoria, Ill.—H. W. F. Motor Sales.
Pera, Ill.—Pera Motor Co.
Rockford, Ill.—Carlson & Two.

MOTORDOM

Industry Wages Warm Battle to Kill Excise Tax

$31 Off Cost of Average Car If War Time Levy Is Lifted.

BY J. L. JENKINS.

THIRTY-ONE dollars will automatically be sliced off the cost of the average automobile to the consumer, if the motorists of the country succeed in their efforts to get a repeal of the present war time sales taxes on motor vehicles and parts.

This fact was pointed out to Andrew W. Mellon, secretary of the treasury, at a conference in Washington last week. The motor clubs and farm organizations have been opposing these war taxes from the users' standpoint, and the automobile manufacturers sought this conference to call attention to the burden which this tax imposes on low cost transportation.

Prices of automobiles are under prewar, 39 per cent less than in 1914. To present prices, however, are added the war tax which the consumer pays. The automobile makers, who have developed production economies and passed the savings on to the public, ask to have this federal tax burden removed in the belief that widespread low cost motor transportation is sound national economy.

Administration leaders at Washington have indicated that there will be a $200,000,000 reduction in taxes at the next session of congress.

Among the reasons advanced against this federal excise tax levy on automotive products are:

It is a tax on transportation.

It is a special tax, in addition to all the other general levies which motor vehicle makers and users pay.

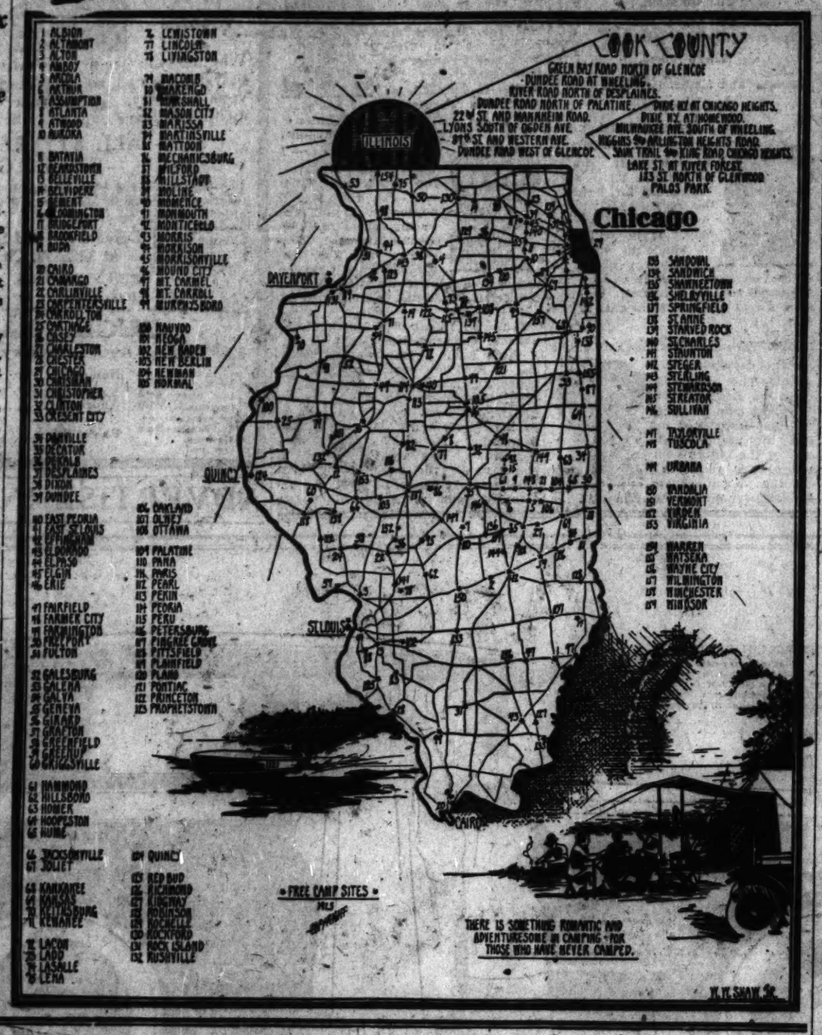
It is discriminatory. Only a few products were burdened with special federal war time taxes.

Others have had relief. Most of the other items especially taxed as a war time measure have since been freed from these burdens.

Special automobile taxation is a state function. The motor vehicle now pays $305,000,000 in special state taxes, most of these special fees being devoted to highway purposes.

TRIBUNE TOURS

I.—MOTOR CAMPS IN ILLINOIS



ILLINOIS' hospitality is written graphically over every county in the state in this, THE TRIBUNE'S first tourist map of the 1925 season. A total of 159 free camps have been reported by towns and cities to date, and there are doubtless several additional "homes away from home" that have escaped the careful checkup.

In addition Cook county forest preserve commissioners have equipped and thrown open sixteen regular camp sites to supplement the vast natural preserve areas which lend themselves to outdoor life.

Add Workmen.

For the ninth consecutive week employment in the various automobile plants of Detroit showed an increase. Last week this increase was 677, bringing the total employed up to 226,303.

The high point in the industry, set in the early months of 1924, was nearly 15,000 greater than the present number of men employed. Then the manufacturers were producing cars for storage, whereas they are now producing for immediate sale, and many of the leading factories are behind in filling orders.

NEW DRIVER.

Otto Wiedfeldt, the new German ambassador of the United States, has purchased an American made automobile.

14 Free States.

Only fourteen states in the union and the District of Columbia have opened the tourist gates with full reciprocity as to license fees. A motorist registered in any of these states may go into any other of the thirteen and use his original license plates without being required to pay an additional fee. In the remaining thirty-four states the time limit for visiting cars varies from fifteen days' free use of the roads to six months.

EVERY 1,000 MILES.

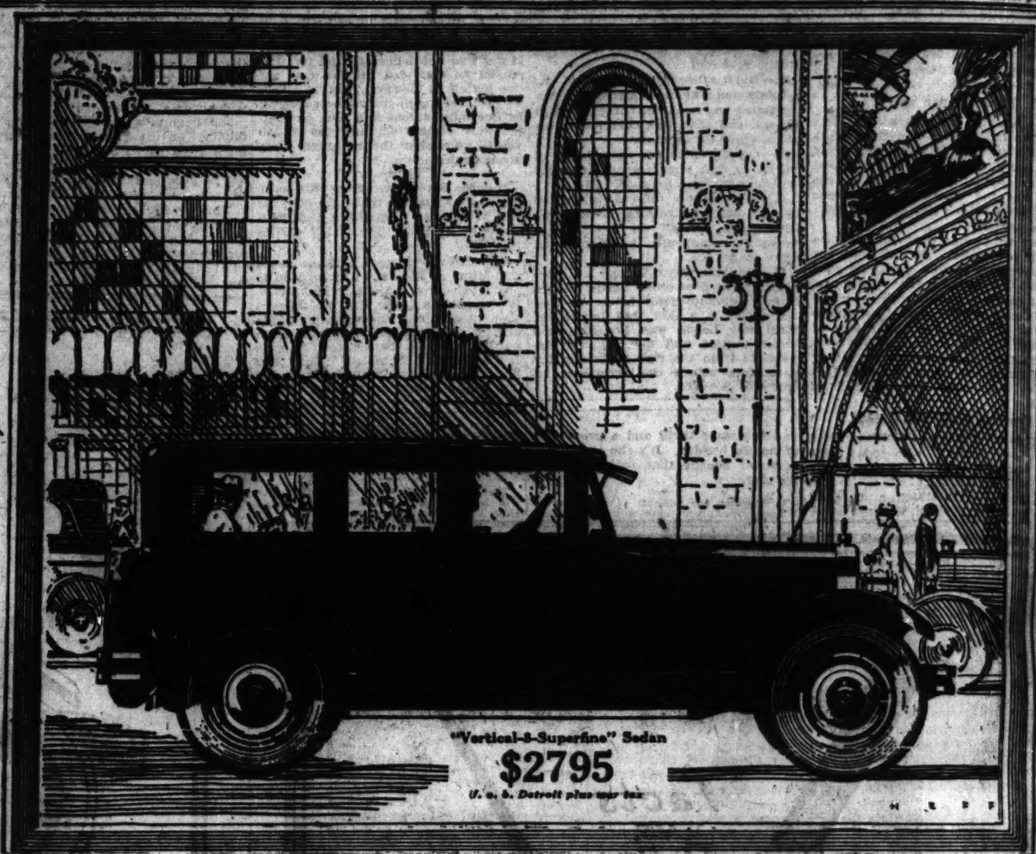
For every 1,000 miles a car has been run it is essential to pack the universals, ball and socket boots and hub caps, oil magneto, electric motor, electric generator, and lubricate the spring leaves.

Safety Rule.

One of the new features of the new motor law of Virginia is a requirement that pedestrians using the highway shall keep to the left hand side of the road—a rule contrary to the traditional practice, but adopted to promote safety. The idea is that the pedestrian is placed in a position where he will see danger as it approaches and will not be run down from behind.

Protest Speed.

The Pedestrians' Protection society of London is opposing a new highway ordinance which permits automobiles to travel at greater speed than at present.



"Vertical-8-Superfine" Sedan
$2795
f. o. b. Detroit plus war tax

Rickenbacker
A • CAR • WORTHY • OF • ITS • NAME

Vertical-8-Superfine

Driving some cars gives you the feeling that you are supplying the power for their propulsion from your own nerves and sinews.

That's because the intervals between power impulses—the whipping of crankshaft and vibration under stress—permeate your own nerves.

If you ask wherein the "Vertical-8-Superfine" differs from and excells other types, we would say, in the elimination of this evidence of strain—by the ever present feeling of great power.

But—you must sense this difference to appreciate. Drive it yourself.

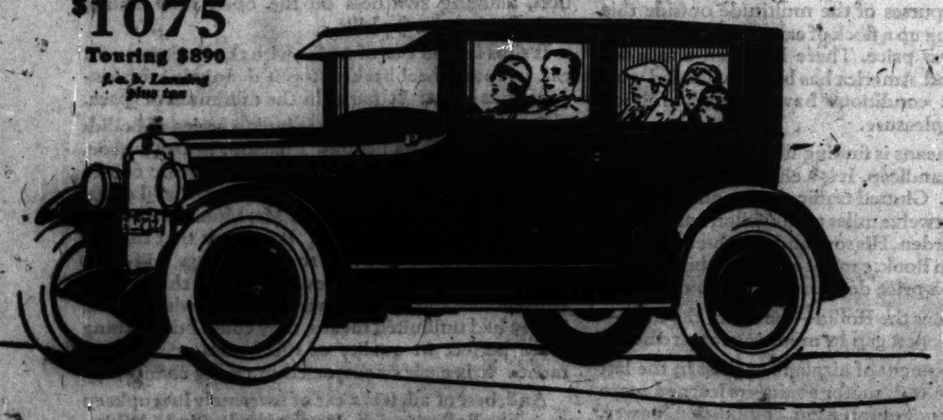
2309 Michigan Ave. L. MARKLE CO. Calumet 3015

Ambrose Motor Sales, 5461 S. Ashland Ave.
B. & B. Motor Co., 6019 Broadway
Central Motor Sales, 5812 W. 22d St., Cicero
Garfield-State Motor Sales, 5437 S. State St.
John Hemwall Motor Car Co., 4549 Washington Blvd.
Progress Motor Sales, 2512 Milwaukee Ave.
Northwest Garage, 6200 Norwood Park Ave.
Jack's Sales and Service, 2118 Larrabee St.
Ridgeway Motor Sales, 3740 W. Lawrence Ave.
Victory Motor Sales, 7429 S. Halsted St.
Vetava Motor Sales, 1634 S. Crawford Ave.
Warner Motor Sales, 3637 Southport Ave.
La Grange—Broen Motor Sales
Oak Park—Tyk Motor Sales
River Forest—River Forest Garage
Roseland—Illinois Motor Sales
Villa Park—Biermann's Garage, Inc.
Amboy—Aschenbrenner & Olmstead
Chicago Heights—Highway Garage
Charleston—Darigan Bros.
Danville—O. J. Chapman
Elgin—Carpenter & Langellier
Galesburg—E. T. Byram
Gary—Gary Auto Sales
Geneva—J. A. Matl & Co.
Hammond—Mac McCloy Auto Sales
Joliet—Richard Brothers
Kankakee—Gousset Motor Sales
Peru—Peru Motor Company
Springfield—Stafford Agency, 410 Balch Bldg.
Sycamore—Buttow Bros. Garage
Sterling—Clifford W. John

OLDSMOBILE SIX

Have *You* Driven this 1925 Six?

This Coach $1075
Touring $890
f. o. b. Lansing plus tax



IF NOT—you will be doing yourself an injustice if you buy *any* car without driving this Six first!

Recent improvements give it a *new* performance little short of amazing!

W. V. FAUNCE MOTOR COMPANY

2518 South Michigan Avenue Calumet 4229

SOUTH SIDE AUTO SALES 1113 E. 63rd St. Hyde Park 2000
GIBBONS BROS. MOTOR SALES 2100 W. Jackson Blvd. West 0188
HEGGERUCH AUTO SALES Chicago Heights. Chi. Heights 289
GARFIELD MOTOR SALES CO. 57 E. Garfield Blvd. Englewood 5215
ROYAL AUTO SALES & SERVICE 1755 Milwaukee Av. Armitage 0849
OLSEN—GRINSELL MOTOR SALES 2505 Milwaukee Av., Logan Square Belmont 4711
GLENWOOD MOTOR SALES 5755 Ridge Ave. Sunnyside 8281
HOE BROS. MOTOR SALES 620-28 N. Cicero Av., Chicago Austin 3437
BONNEMA AUTO SALES 10827 S. Michigan Ave., Roseland Pullman 2501
STANDARD MOTOR CAR CO. 3301 W. North Ave. Spaulding 2552
BLUE ISLAND GARAGE 3230 Western Ave., Blue Island Blue Island 382
NORTH CENTER MOTOR SALES 1915 Irving Park Blvd. Wrightwood 0083
INDEX AUTO SERVICE 2212 W. Railroad St., Evanston Greenlee 1278
E. J. PILLINGER MOTOR CO. 4618 W. Washington Blvd. Austin 0822
OGDEN-KEDZIE MOTOR CO. 3165 Ogden Ave. Rockwell 2433
COO-EY BROS. 804 W. Madison St., Oak Park Euclid 681
NIGRO AUTO SALES & SERVICE 1204 Lake St., Melrose Park, R. Melrose Park 2302

OLDSMOBILE *Six*
PRODUCT OF GENERAL MOTORS

2 Car Garage Built complete for $209.00



EASY PAYMENTS IF DESIRED
Only $5.00 Cash, Balance Monthly

Built by experts, of brand new material, on your lot

16x16....$209
16x18....$224
18x18....$229
18x20....$249
20x20....$289

Visit our yard or branch office and inspect garages on display, or phone and we will call at your home. We operate our own yard.

LUMBER Sold on Easy Monthly Payments
Planer Board, 3½c a foot and up. Brand New Lumber, 3½c a foot and up. 2-ply Guaranteed Roofing, $1.00 roll.

Open Evenings Till 8 o'Clock
Except Friday, Saturday and Sunday, 8 A. M. to 6 P. M.

BEN TUPLER CO.

Main Office and Yard 2901-41 W. 36th St. Ph. Lafayette 4374-4375
North Side Branch 4031 N. Western Ave. Ph. Ardmore 4789

SAVE THIS COUPON AND SAVE $10.00 ON THE GARAGE
$10 Present this coupon when ordering a garage built by us and we will allow you $10.00 on Regular Price $10

Garages
$118.75 and Up Delivered



Easy Payments as Low as $10.00 Per Month

Many Other Designs in Our FREE Book

Why pay garage rent when we make it so easy for you to get a high grade, guaranteed, garage of your own? Buy direct from the factory at wholesale prices. *Don't pay a middleman's profit.* While we give you the benefit of spot cash prices, you can pay for your garage in small monthly payments.

See Garages on Display

Come and see full sized garages on display, with sliding door that slides inside; free from hangers—snow no obstruction. Get your copy of our Free Garage Catalog. Contains many designs and sizes.

ASK FOR FREE GARAGE CATALOG No. 114G.

Sears, Roebuck and Co.
30 N. Dearborn St., near Madison St. Phone State 3883
Open 8:30 a. m. to 5:30 p. m., Saturday, Tuesday and Friday, 9:00 p. m.

MOTORDOM

Safety Rule.

of the new features of the new law of Virginia is a requirement pedestrians using the highway ep to the left hand side of the rule contrary to the traditional , but adopted to promote The idea is that the pedestrian d in a position where he will nger as it approaches and will run down from behind.

Protest Speed.

Pedestrians' Protection society don is opposing a new highway ce which permits automobiles to t greater speed than at present.

Supply and Demand Run Neck and Neck in New Car Race

Day and Night Shifts Meet Crisis in the Big Plants.

BY WHITCOMB WILLIAMS.

DETROIT, Mich., April 25.—[Special.]—From practically every leading automobile plant the warning is being broadcast of the probability than within another month purchasers of new automobiles will be told that immediate delivery cannot be promised. Present indications are that by the first day of June or the latest, there will be a shortage of cars for immediate delivery.

Everything right now points to this end. Practically every Michigan plant is behind on orders, schedules are being increased, Saturday half holidays cancelled, and in several plants, night shifts are being started. All this, and the never failing labor barometer which shows a steady increase, together with a shortage of skilled labor in some of the automobile departments, means that the prospective buyer should not wait longer if they do not want to wait for their car.

Any car shortage that may occur will not be the result of manufacturers not running at capacity and unable to supply the demand, but rather because production schedules in most instances are today, and have for some time past, been to an extent curtailed. The business of producing and selling automobiles has undergone a change.

Cars are no longer being built regardless of what the market may be in future weeks or months as once was the case. The result of this stocking of cars against the demand in some cases led the factories to the conclusion that they, on their part, could continue to expand and make new production records each day, week or month. There had to be an end to record-breaking, and that end came in 1924 when dealers found themselves so overstocked with cars that could not be disposed of for months. Some of the dealers rode out the storm, but with profits so small as to be almost negligible.

Now the general public has had a change of heart towards the ownership of an automobile—and its the general public that must be satisfied. The narrowing of the gap between prices of open and closed models brought about principally by the introduction by many manufacturers of the closed type of vehicle, and the lowering of prices on closed models by all, has resulted in making the motor car an all year round piece of merchandise. This, in turn, has brought about a more equal distribution of cars throughout the year. The "closed season" has been practically eliminated. The buying public is favoring closed models, and manufacturers are steadily increasing their outputs of coaches and sedans to meet the demand. The prediction that closed models will hereafter predominate is true even now, and the percentage is sure to increase, but there will always be a demand for open models, and many of them.

Manufacturers are proceeding with the utmost caution, due to the change in sentiment on the part of the buying public. There will be sufficient cars built in 1925 to take care of the demand, but there will be none to store when the public has been satisfied. The dealer is taking orders and filling them; the factory is not insisting on the dealer being overloaded. Warehouse floors are practically clear of cars, and it is doubtful if there will be sufficient to take care of the demand.

Production and sales figures issued from Michigan factories during the last week point strongly toward a steady speeding up of production that is certain to bring the industry up to full capacity output by May 1, and swell the total figure for the second quarter of the year. Short summaries follow:

Ford's approximate daily output is 7,300, with increased closed car demand; Dodge Brothers are behind in orders, although the output is 1,200 daily; Cadillac sales and deliveries have been marked by a continuous upward trend since the beginning of the year; Studebaker demand is for 75 per cent closed models, compared with 75 per cent open models in 1924; Hupp has dispensed with its Saturday half holiday, and night work in several department is being carried on. Seventy-six per cent of March shipments were closed models; Cleveland Motor company is increasing forces and working hours. Sixty per cent of the cars produced are special sizes. Rickenbacker is unable to supply the present demand. Moon Motors report an unusually large volume of spring business with production and sales running ahead of all previous records.

"Death Crossing."

The sum of $52,800 has been appropriated by the St. Joseph county council as the county's share in the expense of eliminating the notorious grade crossings on the Lincoln highway at New Carlisle, Ind. At this point the transcontinental highway crosses the New York Central, Chicago, South Bend and Northern Indiana, and the Chicago, Lake Shore and South Bend railways.

Three subways are to be constructed, the balance of the large expense to be borne by the three railways affected.

ADVOCATE AMERICAN RUBBER



British restrictions limiting the production and exportation of rubber from English possessions may cost American car owners $300,000,000 in advanced rubber costs during 1925, according to estimates made by H. S. Firestone, pioneer in the movement to produce sufficient rubber in the United States to meet the increasing need. He is shown here with Thomas A. Edison, watching a plantation expert tap a large rubber tree on the Edison estate in Fort Myers, Fla.

Gossip of the Auto Trade

G. A. KISSEL, president of the Kissel Motor Car company of Hartford, Wis., has backed up the motor prosperity reports with the latest record production figures. According to his report, issued yesterday, the week ending March 28 was the greatest sales week except one in the company's nineteen years of manufacturing. March sales increased 330 per cent over the same month a year ago.

In an effort to balance production with sales, the Hupmobile factory has been operating twenty-four hours a day during the spring rush. Factory reports show more cars produced in April than during any like period in company history.

The Stewart-Warner Speedometer corporation, pioneering in the automotive-radio equipment hookup, has opened a new branch organization at 5657 Broadway for the sales and service of the entire corporation accessory line. In addition to its automobile accessories the new Stewart-Warner radio set is being featured in the display.

Directors of the Maxwell Motor corporation are completing plans for the creation of a new company to be known as the Chrysler corporation, to manufacture and sell Chrysler and Maxwell cars. Conversion of Maxwell shares into those of the proposed new corporation is planned.

Final road and operation tests of the new Nash-made Ajax car have been completed, according to reports from the Racine factory, and the much discussed newcomer is expected to enter the Chicago merchandising field in the near future. C. W. Nash pre-



BUILT TO LAST

All the lasting qualities you expect in a garage—the best of materials; honest, thorough workmanship; close attention to details which make for quality and durability—all go into the construction of a KRENN & DATO BUILT Garage.

And built into each garage is the reliability of a large concern which guarantees you satisfaction.

High Quality with Economy

Tremendous buying power enables us to purchase material at mill and factory prices. Our construction department is organized to build efficiently, yet with greatest economy.

You get the benefit of KRENN & DATO BUILT quality at a great saving.

$10 DOWN

Builds you a permanent garage—any size and style you wish. All conveniences installed. Balance in easy monthly terms, with a year or more to pay.

All Krenn & Dato frame garages are permanent (not portable, sectional or ready cut).

All Roofs Covered with Fire-Proof Slate Shingles at No Additional Cost

Special Offer for April

Without additional charge we will install a *QUICKLOCK* on each set of garage doors for those who build during the month of April.

QUICKLOCK is the simplest, safest and most satisfactory garage door lock on the market.

Saves time—one turn of the key inserted in big garage door opens it. Just close the door and it locks. Utmost convenience. No more chain or foot bolts. No more walking around to side door. Behind this lock your property is safe and secure. Ask us about it.

Brick or Stucco to Match Your House

We are fully equipped to build brick or stucco garages to match your house, complete in every detail; concrete floor, water, sewer, electricity, etc.

Bungalows

Our Construction Department is now ready to build beautifully designed bungalows, any size, any style and finish you may desire. Satisfaction guaranteed. All you need is a lot and a small cash down payment. Balance easy monthly terms.

Surveying and Architectural Service FREE

Build Now!

By building now you can save yourself a substantial amount on the cost of construction. Mail this coupon and get all details of this offer. Let us prove to you what KRENN & DATO BUILT means. It does not obligate you.

KRENN & DATO

Bungalows—Garages

1001 N. State St. Superior 1352

We build in Chicago and nearby suburbs

Our office is open DAILY 8 A. M. to 6 P. M. SUNDAYS and HOLIDAYS 9 A. M. to 4 P. M.

COUPON

Krenn & Dato, 1001 N. State St., Chicago, Ill.

Gentlemen: Without obligating me in any way send me details of your Garage Service for APRIL.

Name .....

Address .....

Telephone CT-4-25

☐ Check here for literature.

HUDSON

Again

Reduces Prices

Hudson Super-Six

$1,250.00

Was $1395.00

5 Pass. Sedan, $1695.00

Was $1795.00

7 Pass. Sedan, $1795.00

Was $1895.00

All prices Freight and Tax extra

This is in line with Hudson policy of always giving world's greatest value

World's Greatest Buy

Everyone says it—sales prove it

HUDSON MOTOR COMPANY OF ILLINOIS

2220 South Michigan Avenue Calumet 6900

West Side Branch { 3910 Ogden Ave. Lawndale 0911 | Logan Square Branch { 2647 Milwaukee Ave. Spaulding 3100 | Evanston Branch { 1820 Ridge Ave. Shel. 2300 and University 720 | North Side Branch { 6259 Broadway Sheldrake 7210

COMMUNITY DEALERS

Alan Auto Co. 3000 Ivory Island Ave. Regent 1400
Calumet Motor Co. 20950 S. Michigan Ave. Calumet 1300
Gunther Motor Car Co. 410 Madison St. Oak Park, Ill. Euclid 774
J. F. Davis 215 Linden Ave. Hubbard Woods, Ill. Winnetka 2245
Island Motor Sales Co. 8545 Commercial Ave. Saginaw 1854
Kelly Motor Co. 8545 N. Robey St. Buckingham 2310
Keystone Motor Sales Corporation 8138 Lawrence Ave. Keystone 8400
Lyons Motor Sales Co. Lyons, Ill. Lyons 2251
The Midway Corporation 6044 Cottage Grove Ave. Fairfax 4310
Parkway Motor Sales Co. 3300 W. North Ave. Belmont 5170
Plummer Motor Sales Maywood, Ill. Maywood 889 and Elmhurst, Ill.
Plymouth Motor Co. 4835 Irving Park Blvd. Pallisade 1300 and 914 Diversey Parkway Wellington 6350
Southern-Morgan Motor Sales 4701 Washington Blvd. Mansfield 2414
Stanford Motor Sales 740 W. 63d St. Wentworth 1848 and 2401 S. Halsted St. Vincennes 4200

TERRITORY DEALERS

ILLINOIS

Ashley—Ashley Hudson Co.
Ashton—L. T. Moore
Astoria—Jay Wilson
Aurora—Hudson-Johnson Co.
Beardstown—Russell & Valentine
Belvidere—H. A. Gabel
Bloomington—Frank H. Cole Motor Company
Bridgeport—Roy C. Bass
Bridgman—Leslie Lee
Canton—Canton Hudson Sales Co.
Carlock—Gustman Motor Co.
Cerro Gordo—Sears & Hall
Champaign—Kramer & Co.
Charleston—H. A. Bell
Chatsworth—Chatsworth Hardware
Chebanse—Hudson Motor Co.
Chicago Heights—Hudson Motor Co.
Crystal Lake—Kennedy's Garage
Decatur—Decatur Motor Car Co.
Dixon—Dixon Hudson Sales
Du Bois—Du Bois Hudson Co.
Dwight—Dwight Hardware Co.
Dwight—W. G. Short & Son
Eldorado—Eldorado Hudson Co.
Elgin—Chas. J. Mundy
Fairbury—Fairbury Hudson-Essex Co.
Farmington—Bennett Motor Co.
Farmer City—Geo. E. Lantz
Forrest—S. J. Heaton
Galesburg—G. H. Erdmire & Co.
Grand Ridge—C. C. Roach
Grayslake—Frazer's Hudson Essex Co.
Hebron—F. S. M. Motor Co.
Hebron—Hall & Johnson
Herscher—Herscher Hudson Garage
Hinckley—Berlien Bros.
Hoopeston—Horton Bros. Garage
Kewanee—Wagner Auto Co.
Lena—Lena Motor Co.
Lewistown—Wells Sales Co.
Lincoln—Lincoln Auto Sales
Macomb—C. H. Fulkerson
Mattoon—Cole Motor Sales Co.
Mendota—Mendota Hudson Co.
Metropolis—Metropolis Hudson Co.
Monmouth—Monmouth Hudson Co.
Morris—Morris Hudson Co.
Mt. Carroll—Mt. Carroll Hudson Co.
Mt. Morris—Mt. Morris Hudson Co.
Mt. Sterling—Mt. Sterling Hudson Co.
Mt. Vernon—Mt. Vernon Hudson Co.
Naperville—Naperville Hudson Co.
Newton—Newton Hudson Co.
Oakland—Oakland Hudson Co.
Oblong—Oblong Hudson Co.
Olney—Olney Hudson Co.
Onarga—Onarga Hudson Co.
Oregon—Oregon Hudson Co.
Ottawa—Ottawa Hudson Co.
Paris—Paris Hudson Co.
Pekin—Pekin Hudson Co.
Peoria—Peoria Hudson Co.
Peru—Peru Hudson Co.
Pittsfield—Pittsfield Hudson Co.
Princeton—Princeton Hudson Co.
Quincy—Quincy Hudson Co.
Rantoul—Rantoul Hudson Co.
Rochelle—Rochelle Hudson Co.
Rock Falls—Rock Falls Hudson Co.
Rock Island—Rock Island Hudson Co.
Rockford—Rockford Hudson Co.
Rockford—Rockford Motor Co.
Rockford—Rockford Lake Garage
Rockford—Rockford Motor Co.
Rockford—Will Motor
Roseville—Roseville Hudson Co.
Sandwich—Sandwich Hudson Co.
Savanna—Savanna Hudson Co.
Shabbona—Shabbona Hudson Co.
Shelbyville—Shelbyville Hudson Co.
Sheridan—Sheridan Hudson Co.
Sidney—Sidney Hudson Co.
Somonauk—Somonauk Hudson Co.
Spring Grove—Nick Nett
Sterling—Sterling Hudson Essex Co.
Sullivan—F. C. Rockwell
Strasburg—W. Young
Streator—Shade Motor Sales
Streator—Gibson Bros.
Sycamore—Sykes & Son
Taylorville—Gilbert H. Large & Co.
Tuscola—H. A. Sims
Warsaw—E. E. McAdams
Washington—First Motor Co.
Washington—Washington Hudson-Essex Co.
Waterman—A. E. Wellenreiter
Watseka—La Croix Garage
Waukegan—Waukegan Hudson Co.
Woodstock—C. W. Abbott & Son
Wyanet—Sands & Shoemaker

INDIANA

Hammond—E. L. Spicer Co.
Valparaiso—White Front Garage

IOWA

Burlington—Hudson Essex Co.
Davenport—Davenport Motor Co.
Fort Madison—Wagner Motor Co.
Grandview—Grandview Motor Car Co.
Mt. Pleasant—Jasper & McKeehan

MOTORDOM

De Palma Returns to Speed Battle on Hoosier Track

Popular Pilot Will Tool Miller Special in Five Century.

INDIANAPOLIS, Ind., April 25.—Ralph De Palma, favorite son of automobile racing for many years, has entered the thirteenth international 500 mile automobile race to be held at the Indianapolis motor speedway, May 30.

He returns to the Indianapolis event after skipping last year's thrilling contest. It was the second running of the great exhibition in which he had not competed.

De Palma is one of the few veterans of the first few 500 mile races, when speed was generated with bulky, locomotive style motors of pretentious construction, to enter this year's contest. The majority of the veterans of yesteryear have gone into retirement, leaving the higher speed creations of today in the hands of younger men with younger nerve and younger eyes. But De Palma drives on year after year, losing none of his skill and cunning.

Ralph De Palma has been a favorite for many years. Along with the retired Barney Oldfield, he undoubtedly is better known than any of the present drivers, despite the sensational careers of many of them and despite the fact that they have won more important races in which De Palma has competed.

He is one of the few men in this world who became popularly famous through defeat. In 1912, at the second Indianapolis 500 mile race, De Palma was on an equal footing as to public attention with any one of a score of pilots, when he drew the attention of the crowd to him by a sensational driving race that sent him into a comfortable lead only five miles from the finish wire.

There was no question with the crowd as to who was going to win. They were all cheering for De Palma. Then on the home stretch his car went dead. The crowd was awed. De Palma and his mechanic hopped from the car and did everything in their power to get the car going. But to no avail.

Then as Joe Dawson, who was in second place, passed De Palma's stalled car to take the lead and the race, the disappointed Italian waved to Dawson and began the heart breaking exhibition of pushing his car to the pits. But he smiled every step of the way. The crowd liked his attitude of sportsmanship. He garnered more plaudits in defeat than Dawson did in victory, and as a reward he always is cheered in victory or defeat. He won the Indianapolis race in 1915.

If De Palma wins a race the crowds go wild. If he loses the mobs shake their heads, bemoan his fate, and blame it on the bad luck that made his an outstanding personality of automobile racing. He will drive a Miller Special in the coming event.

THE INQUIRING REPORTER

He's Out to Learn the Truth About Motordom.

The Tribune will pay $5 for each question accepted for the Inquiring Reporter to ask. Send name and address with your question to "The Inquiring Reporter," Chicago Tribune. For today's question $5 is awarded to Mrs. E. M. Bixby, 2823 Rokeby street, Chicago.

The Question.

In touring do you prefer to follow named trails or numbered state roads?

Where Asked.

Michigan avenue and Ohio street.

The Answers.



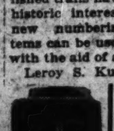
Arthur Hanson, 3435 North Kilpatrick avenue, salesman—I like numbered state roads such as are found in Illinois and Wisconsin. They are always plainly marked and are usually the roads that are best paved and repaired by public money.



Allyn P. Alexander, 2120 Sedgwick street, photographer—I prefer the numbered state roads, although in long trips it is well to follow such marked roads as the Lincoln highway and Yellowstone trail. The states have now marked their road systems and you can be sure that the numbered roads are the best.



A. Eland, 1636 Cortland avenue, inspector — The numbered state roads are the best for the modern tourist to follow, although the old established trails have a real historic interest. The new numbering systems can be used easily with the aid of a state map.



Leroy S. Kusay, 933 Grace street, druggist — I think the new numbered state roads are the best bet. The old trails can be used to good advantage, but many of the new named roads lead the tourist into all sorts of difficulties.



Dr. Edward W. White, 707 Kenesaw terrace, physician — I like to follow numbered state roads. A stranger can always bank on their being the main highways of any state and roads that are given official attention by maintenance and improvement crews. The old named trails sometimes lead the motorist over county roads that do not have state protection.

Build Test Road.

A new test road for automobiles, costing $35,000,000, is nearing completion at Montlhery, France. It will provide twenty-four miles of practice ground closed to all save experimental motor tests. A hair raising hairpin turn will form one of the salient features of the track. Hitherto motor trial races have been limited by local by-laws, ridiculously framed to protect public safety. The new track promises perfect freedom from such hindrances.

HORSE IS TIED.

There is now an automobile for every horse in the United States and at the close of 1925 the auto will have a decided numerical edge on the horse. Ten years ago there were nine horses to one automobile.

Unusual Garage Values!

Permanent garages—not portables, roadcuts or sectionals—best of materials throughout—at real bargain prices. Greater values than ever before! Over 30 styles and types. Erected on your lot by builders we recommend. Visit our yards or send coupon below for details.

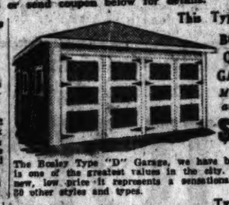
Fence Posts 4 in., 7 ft. No. 1 white cedar. Each, 33c

Combination Doors Install combination doors; storm door in winter—screen door in summer. 3 ft. 0¾ in. x 6 ft. 0¼ in. Price includes hardware and wiring. $7.75

Service Door 3 cross panel 1 ft. 3 in. x 6 ft. 6 in. glazed door. 2 ft. 8 in. x 6 ft. 8 in. or 3 ft. 0 in. x 6 ft. 8 in. Either size, each. $4.45

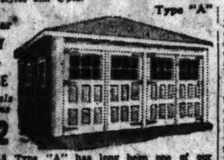
Roofing Repair an old or lay a new slate surfaced roof. Red or green asphalt roll roofing. Guaranteed 15 years. Per roll, only $2.45

Oak Flooring No. 1 common 13-16 x 2¼ in. oak flooring. Per 100 sq. ft., $7.50



This Type "D" BOSLEY Quality GARAGE *Materials and Plans* $162

The Bosley Type "D" Garage, we have been told, is one of the greatest values in the city. At this new, low price it represents a sensational saving. 20 other styles and types.



This 2-Car BOSLEY Quality GARAGE *Materials and Plans* $172

This 12x18 Type "A" has long been one of our most popular styles. At this new, low price it is a really sensational value. Visit our yards. See one completely erected.

Type "A"

Porch Sash As illustrated, 2 ft. x 5 ft. x 1¾ in. With 1st quality glass. Will add much to your porch as a sun parlor in all weather. Hundreds are doing it. Sash, each, $2.55

Screen Stock Make your own window screens. 12in clear White Pine, surfaced 4 sides, ungrooved. Per linear foot, 2½c

Sheetrock Use Sheetrock to convert an attic into a spare room—to line your garage—to build a furnace room. Fireproof. Will not warp. Per square foot, 4½c

Screen Moulding A special bargain this week. While limited supply lasts. Per 100 linear feet, $1

4-Lt. Sash 10 x 12 4-light glazed sash. A real bargain at, each, 95c

"THE LUMBER YARD FOR BETTER BUILDING"

BOSLEY BROTHERS

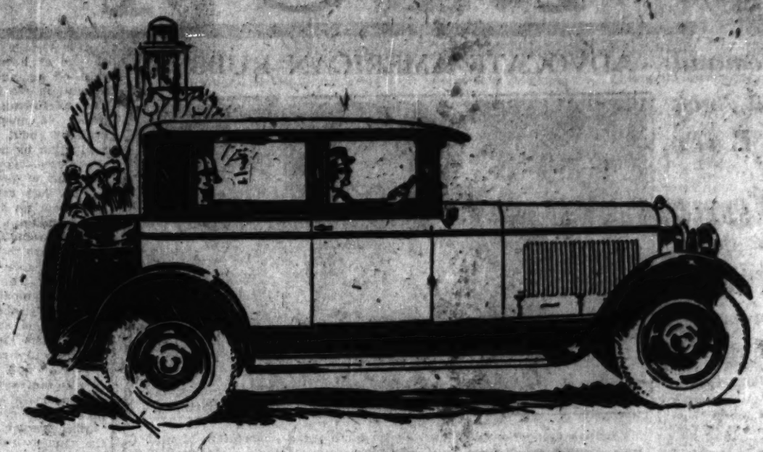
2500 Elston Ave. *Near Fullerton and Robey*

Phone ARMitage 7529

$10 DOWN

For Full Particulars MAIL THIS COUPON

BOSLEY BROTHERS, 2500 Elston Ave., Chicago, Ill.
Without obligation, please send me full details regarding items checked below:
Bosley Homes ☐ Bosley Garages ☐
Name .....
Address .....
City ..... State .....



The Eight-in-line Brougham same price as open car!

Not "practically the same price as an open car"—

Not at "almost open-car cost"—

Not "about the same price as the open car"—

But *exactly the same price as the open car!*

And it's an *Eight-in-line!* A long, low-swung, rakish Eight in colorful two-tone combinations. A big Eight with a 75-horsepower motor that will thrill you with its flashing speed, power, and smooth performance. A roomy Eight with the cradled comfort of full-size balloon tires, long springs, and snubbers all around. A safe Eight with the finest *enclosed* 4-wheel brakes ever devised. A quality Eight—for Gardner built it, and for fifty years Gardner has always built well.

See it! Ride in it! Drive it yourself! And remember that you can buy this Brougham for $300 less than any other fine eight-cylinder closed car on the market today.

Louis Geyler Company *Wholesale Distributors* 2635 S. Wabash Ave.

COOK COUNTY

HARRY ADLER AUTO SALES, 4030-32 Broadway, Chicago
ANTONSEN MOTOR SALES, 1134 W. 63d St., Chicago
CHICAGO AUTO SERVICE GARAGE, 5343 S. Ashland Ave., Chicago
G. & J. GARAGE AND MOTOR SALES, 912-20 W. 79th St., Chicago
HAMPSON-BOARD MOTOR CO., 2515 Michigan Ave., Chicago
HARRISON MOTOR SALES, 3240-50 W. Harrison St.
LANDIN MOTOR SALES AND SERVICE, 5365 N. Clark St., Chicago
WM. LANDSHAFT & BRO., 2338 Milwaukee Ave., Chicago
M. & O. MOTOR SALES, 4335-7-9 W. Madison St., Chicago
NORTH ROSELAND MOTOR SALES, 10555-65 Michigan Ave., Chicago
HARRY OLSON MOTOR CO., 1851 E. 75th St., Chicago
REUE MOTOR SALES, 1211 S. Oak Park Ave., Oak Park, Ill.
SILVER BEACH MOTOR SALES, 6314-16 Broadway, Chicago
STEWART-ZERBE MOTOR SALES, 4350 Washington Blvd., Chicago
WESTERN TIRE & BATTERY SERVICE, 1419 W. Lake St., Melrose Park, Ill.

COUNTRY TERRITORY

N. J. WARNEY MOTOR SALES, 235 Stewart Ave., Aurora, Ill.
ROYAL MOTOR SALES CO., Gary, Ind.
HEATHERINGTON AUTO SALES, Hammond, Ind.

GARDNER

Six-Cylinder Body Styles: Touring, $1395; Brougham, $1595; Sedan, $1795
Eight-in-line Body Styles: Special Touring, $1995; Brougham, $1995; Sedan, $2495
All prices F. O. B. St. Louis
Our liberal monthly payment plan permits immediate enjoyment of a Gardner

GARDNER PERFORMANCE AND DURABILITY HAVE NEVER BEEN QUESTIONED

Oakland's Duco Finish Always Looks New

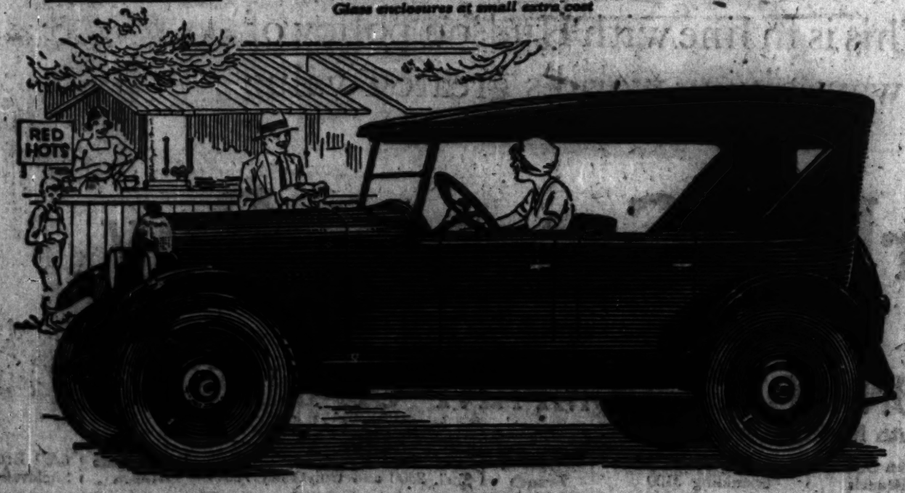
Of course you want Duco—the finish pioneered by Oakland. There is no substitute for Duco—there is nothing just like Duco—it must be Duco. You also want those other advanced features in a motor car—4-wheel brakes, as designed by General Motors, Fisher bodies as only Fisher can build them, and above all, a modern designed six-cylinder motor with a lubrication system that guarantees long life. There is a reason for Oakland popularity—a reason why Oakland is winning and holding good will. Let us explain these reasons to you, also how easy you can buy an Oakland Six through our special time payment plan.

Coach $1215 at factory

Touring Car $1095 at factory

Special Sedan $1375 at factory

Glass enclosures at small extra cost



Community Motors

2426 South Michigan Avenue

6200 Cottage Grove Ave. 6200 S. Halsted St. 4125 Lincoln Ave. 3456 Milwaukee Ave.

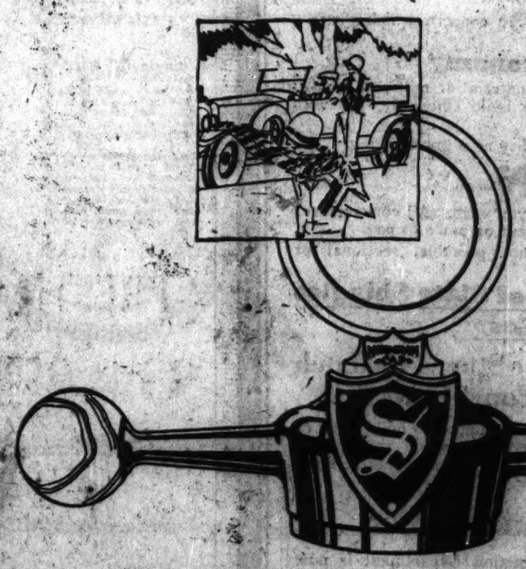
ASSOCIATE DEALERS

Garfield Motor Sales, 60 E. Garfield Blvd.
G. W. Funkhouser Motor Sales, 3646 S. Michigan Ave.
Harwood Oakland Company, 3949 Cass Ave.
Lee Motor Sales, 7758 Stony Island Ave.
S. & H. Auto Sales, 8116 S. Western Ave.
West End Motor Corp., 4001 Madison St.
Fullerton Ave. Motor Sales, 2746 Fullerton Ave.
Lane Motors, Inc., 2251 Milwaukee Ave.
Hamlin Auto Sales, 3922 W. Roosevelt Rd., Oak Park
C. L. Wernig, Inc., 20 Madison St., Oak Park, Ill.
Waring Motor Sales, 2027 Ridge Ave., Evanston
Kerr Motor Sales, 2020 Lawrence Ave.
Jefferson Park Motor Sales, 5456 Milwaukee Ave.
Clark-Hinkley Motor Sales, 3501 Ridge Ave.
R. S. Benson & Co., 423 Prairie Ave., Rhode Island

WINNING AND HOLDING GOOD WILL

OAKLAND SIX

PRODUCT OF GENERAL MOTORS



A Monogram Cap to Glorify Every Car Advertised in this Paper

On your ESSEX
On your DODGE
On your REO
On your HUPMOBILE
On your STUDEBAKER
On your NASH
On your FORD
On your JEWETT
On your CHEVROLET

Your Good Taste Shuns Imitations

Of all imitations the imitation of beauty is the greatest sham. There can be no satisfaction in a deliberate parody of a genuinely artistic product.

The Monogram Cap has always held its supremacy in both protective service and looks. In design and operation it leads. The lives of its imitators have been short and never merry.

We do not hope to be free from imitation of the superlatively beautiful, but we know that we can rely upon your artistic taste.

Ask your dealer to show you this handsome radiator crest—with native crafted ball-ends of Imported Pedgara Onyx, on patented safety ferrule mountings in a wide range of perfectly matched color-bandings.

Also made in standard models beautifully nickeled. Monograms color effects are Available in Royal Blue, Maroon, Sea Green, Canary, Ivory or Bronze

THE KINGSLEY-MILLER COMPANY
(Successors to General Automotive Corporation, Chicago)
600 W. Jackson Blvd., CHICAGO

MONOGRAM ORIGINAL SELF LOCKING RADIATOR CAP

Spring Bargain Sale of BUILDING MATERIAL

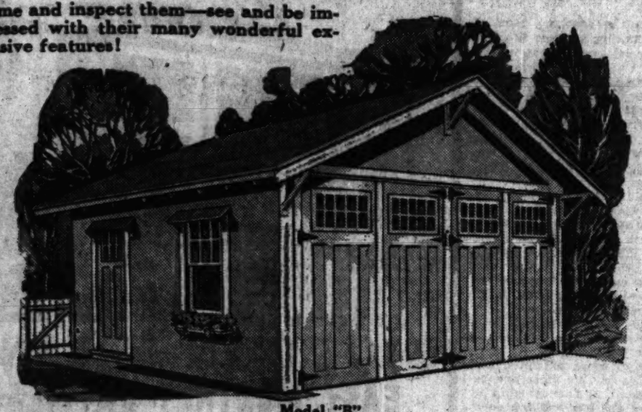
"PRESTO-UP" Permanent Garages

Strongest Garages Made

Complete Buildings—"Cellu-Seal" Insulator Lined

The World's best garages—featuring exclusive patented permanent construction—stronger and more substantial than garages built the old way—highest grade materials, most attractive designs, architecturally correct to match any home. Complete to the last detail with *Cellu-Seal, all-weather insulator lining*—our own exclusive product, an insulating board nearly ¼ inch thick, which makes every Presto-Up Garage cooler in summer and warmer in winter. Presto-Up Garages are complete when they come to you.

Come and inspect them—see and be impressed with their many wonderful exclusive features!



Model "B"

ONE CAR 12½x18½ Ft. **$195**

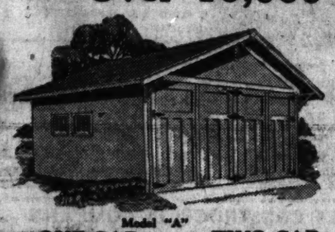
$10 PER MONTH No Interest or Other Charges!

TWO CAR 18½x18½ Ft. **$277**

All Models Furnished in Sizes from 10x16 ft. to 20x20 ft. and Larger at Lowest Prices!

We will deliver to your lot any one car Presto-Up Garage with your down payment of $25.00—any two car model with your down payment of $50.00—balance can be paid in monthly installments of $10.00 and $15.00 per month at a slight advance in cash prices shown.

Over 10,000 Stand Erected!



Model "A"

ONE-CAR Size 12½ x 18½ ft. $176

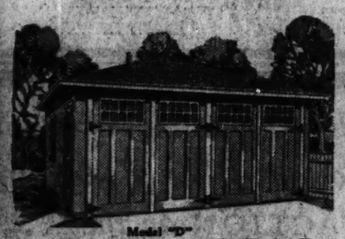
TWO-CAR Size 18½ x 18½ ft. $250



Model "C"

ONE-CAR Size 12½ x 18½ ft. $190

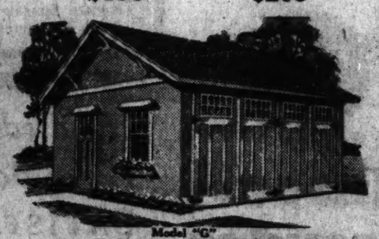
TWO-CAR Size 18½ x 18½ ft. $268



Model "D"

ONE-CAR Size 12½ x 18½ ft. $203

TWO-CAR Size 18½ x 18½ ft. $287



Model "G"

TWO-CAR Size 18½ x 16½ ft. $268

TWO-CAR Size 18½ x 18½ ft. $284

Above garages can also be had in all sizes from 10x16 ft. to 20x20 ft. at proportionately low prices. Come to our main plant or the neighborhood showyard nearest you where we display six full sized garages. Compare before you buy and see for yourself why Presto-Up Garages are world's best from every viewpoint. We will erect any one car Presto-Up Garage for $25.00. Any two car Presto-Up Garage for $35.00.

Lawn Fencing, 9c Per Ft.

Heavy Poultry Fence



Extra strong. Stay wires 4 inches apart. Nos. 15½ and 17 galvanized wire. Spaces at bottom 1 inch and graduated to 4 inch spacing at top. In 10-rod bales containing 165 lineal feet:

36 in. high, bale...$4.00
48 in. high, bale...$5.00
60 in. high, bale...$6.00
72 in. high, bale...$6.50

Ladders

Steps Reinforced with Steel



Extra strong stepladders, with pail shelf.
4 ft. each.....$1.75
5 ft. each.....$2.10
6 ft. each.....$2.60

Best Extension Ladders Made

Strong, durable extension ladders, made of clear pine with hickory rounds. 16 feet, each.

$8.95

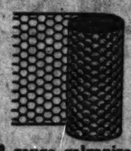
20 ft. ea. $9.50
40 ft. ea. $14.60
All other sizes at proportionately low prices.

Cut to Any Length Up to 165 Feet

Crimped wire ornamental lawn fencing. Made of 9-gauge heavy galvanized wire.

Height—inches.	36 ins.	42 ins.	48 ins.
Single Picket, per ft.	9c	10c	11c
Height—inches.	36 ins.	42 ins.	48 ins.
Double Picket, per ft.	12c	13c	15c

Poultry Netting



19 gauge galvanized wire netting. Bales contain 150 linear feet. 36 inches high, bale... **$2.75**
72 in. high, per bale, $5.40.

Screen Wire



2½c Per Sq. Foot

Fine mesh black screen wire; all widths, 24 in. to 48 in.; full rolls, per sq. ft... 2½c
Cut to length, sq. ft. 2½c
Fine mesh, galvanized screen wire; all widths, 24 in. to 48 in.; full rolls, per sq. ft.... 3c
Cut to length, sq. ft. 3½c
Less than full rolls 10% extra.

Best Paint Made!

$2.10 Per Gallon

House Paint in 32 Colors

Finest house paint, guaranteed. Will not fade or peel.



$1.95 *Per Gallon* Flat Wall Inside Paint

For inside walls; dries to a soft, flat tone; sixteen colors. Special, gallon.

SPECIAL!

House Paint Offer

A five gallon kit of Harris guaranteed house paint, high grade 4 inch paint brush set in rubber. Complete..... **$11**

Lawn Mower Sale



Roller bearing type lawn mowers with 4 steel wheels, 12 inch blades... **$6.75**

Ball bearing lawn mower, best made 4-steel wheels, 14-inch blades, each.... **$12.50**

Ball bearing lawn mowers, 16-in. blades, ea. **$13.00**

Ball bearing lawn mowers, with 20-inch blades, each..... **$13.80**

Established 1893

Phone Lafayette 1900

It's easy to get here from all parts of Chicago and the suburbs. Take any North or South bound car and transfer at Thirty-fifth street to our door.

1st **Open 2 Evenings!** *Our salesrooms are open Monday and Wednesday evenings until 9 o'clock. All other days including Saturday from 8:30 a. m. until 5 p. m.*

2nd **35 Mile Delivery!** *Our far-reaching FREE motor truck delivery brings America's greatest stocks to your door if you live within thirty-five miles of our plant.*

3rd **Naborhood Branches!** *Four convenient naborhood showyards and sales offices at the points below. Full sized garages and building materials on display.*

Galvanized Guttering

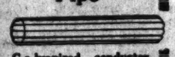
Slip joints. No soldering necessary.

Eaves Trough



Galvanized eaves trough, 4 inches wide, 10 ft. length, each..... 55c
5 ins. wide, 10 ft. length. Each..... 66c

Conductor Pipe



Galvanized conductor pipe, 2 inch diameter, per 10 ft. length..... 55c
3 inch diameter, per 10 ft. length, each..... 65c

Guttering in all sizes and styles, including box gutters and accessories at lowest prices.

Range Boilers Only $10.50



30 gallon standard galvanized range boilers, with stand and couplings, each, **$12.50**

All other sizes and styles priced proportionately low.

Gas Water Heaters



Double copper coil gas water heaters, with cast iron jacket. Used with 30 gallon range boilers. Each..... **$6.75**
Water heater for 40 and 52 gallon tanks at **$9.75**

SPECIAL!



One piece enameled sinks with two nickel plated faucets and brass trap. Size 20x24 ins., ea., **$12**
Size 20x30 ins. Each... **$13**

America's Greatest Home Building Offer!

A Phone Call Brings an Expert

If you have a lot and some cash—we will build and finance the Harris Home of your choice and the payments will be just like rent.

Your Home Complete—Ready to Move In!

Our complete efficient service actually saves you from $500.00 to $1,500.00 on the Harris Home of your choice. 100 beautiful designs to choose from. Today all Harris Homes are underpriced at least 15%. Sharp price advances are sure to come, for building activities are tremendous this year and the demand, as usual, regulates prices. Don't delay if you intend to build this year. Come in or mail the coupon now.

Special This Week!



Cash Price **$1045**

An attractive cottage, size 24x36 feet. No. CT-104. Five rooms and bath. All you need is a small amount of cash. The balance can be paid just like rent.

Come Over This Week and Let Us Tell You About Our Great Offer to Renters and Lot Owners!



One of the more pretentious Harris Home Beautiful No. CT-2014. Planned with six rooms and bath. Size of building 32x22 feet. There are one hundred other attractive bungalows and residences to choose from. Regular price for material is $2,616.00, but it is offered special this week for..... **$2495**

The Last Week of Our April Plumbing Sale!

PLUMBING BUYERS!!

Remember—We can furnish licensed plumbers to install plumbing material purchased from us.

A Few of the Savings

HEATING SALE!!

If you intend to install a heating system in a new or old building, get full particulars of our 10% discount sale now.

Pedestal Lavatory



$22.50 White Porcelain Enameled Pedestal Lavatory with basin cocks, trap and rubber stopper, **$22.50**

Pedestal Lavatory with basin cocks, lifting waste, nickel plated pipes and trap, at **$27.50**



Complete Bathroom Outfit, $59

Complete bathroom outfit includes bath tub with double bath cock and nickel plated waste and overflow, white porcelain enameled deep apron lavatory, 17x19 inches, with nickel plated faucets and trap; low closet outfit with white china tank, mahogany finished seat. Complete..... **$59**

Closet Outfit

$20.50

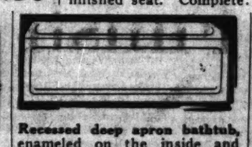


Guaranteed perfect low closet outfit of finest quality, with white vitreous earthenware bowl with mahogany seat and cover. White china tank. Complete at..... **$20.50**



White porcelain enameled bath tubs are offered this week, 4½ ft. long and 5 ft. long, each, **$23.50**

Bath tubs above furnished complete with connected waste and overflow and compression bath cock. Each..... **$28.50**



Recessed deep apron bathtub, enameled on the inside and outside. Newest and most desirable type of bathtub now in use at little cost.
5 ft. long, each..... **$47.00**
5½ ft. long, each..... $50.00



Deep apron corner built-in bathtub for right or left corner. White porcelain enameled on both inside and outside. An elegant tub at remarkably low price during this sale.
5 ft. long, each..... **$50.00**
5½ ft. long, each..... $53.00



White porcelain enameled deep apron lavatories, furnished complete with nickel plated faucets and trap.
Square front design above, size 18x24 ins., each, **$13.50**
Oval front design above, size 18x21 ins., each **$11.50**

Sanitary one-piece white porcelain enameled kitchen sinks in sizes shown for right and left corner or with right or left drainboard at one-third savings. Two nickel plated faucets and nickel plated brass trap furnished.



Right or Left Drainboard
44 ins. long, each..... $28.00
48 ins. long, each..... 33.00
52 ins. long, each..... 38.00
Painted sink legs, each $1.50



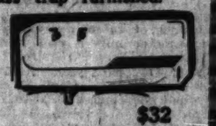
$23
Right or Left Drainboard
44 ins. long, each..... $23.00
48 ins. long, each..... 24.00
52 ins. long, each..... 25.50



We will furnish this splendid mixing with any at extra.... **$4.00**
Special sale of faucet only.... $6.50



$27
Right or Left Corner
44 ins. long, each..... $27.00
48 ins. long, each..... 28.00
52 ins. long, each..... 32.00
Enameled sink legs, each $3.00



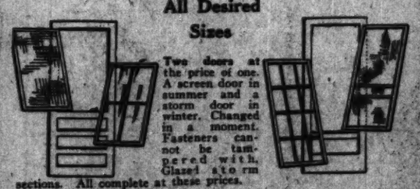
$32
Right or Left Corner
44 ins. long, each..... $32.00
48 ins. long, each..... 36.00
52 ins. long, each..... 44.00

"PRESTO-CHANGE"

COMBINATION SCREEN-STORM DOORS $6.39 $7.74

—in—

All Desired Sizes



Two doors at the price of one. A screen door in summer and a storm door in winter. Changed in a moment. Fasteners cannot be tampered with. Glazed storm sections. All complete at these prices.

No. 10-D-1753 black wire painted gray. No. 10-D-1751 galvanized wire, natural wood.

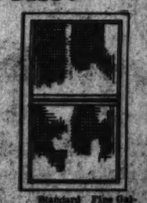
Special and Larger Sizes Made to Order!!

Presto-Change Door Size ft. in.	ft. in.	Price, each Painted Gray 10-D-1753	Presto-Change Door Size ft. in.	ft. in.	Price, each Nat. Wood 10-D-1751
2- 6½	x6- 7½	$6.39	2- 6½	x6- 9½	$7.74
2- 6½	x6- 9½	6.89	2- 6½	x7- 1½	7.89
2- 6½	x7- 1½	6.96	2-10½	x6- 9½	7.90
2-10½	x6- 9½	6.70	2-10½	x6-11½	7.98
2-10½	x6-11½	6.85	2-10½	x7- 1½	8.00
2-10½	x7- 1½	6.88	3- 6½	x6- 9½	8.25
3- 6½	x6- 9½	7.00	3- 6½	x7- 1½	8.48
3- 6½	x7- 1½	7.15			

Window Screens!

Order Now! Fresh Stock

$1.12 And Up



Full length window screens with frames of clear white pine; covered with best grade of black or galvanized wire. All frames 1¼ in. thick, painted black. Here are a few popular sizes. All other sizes and special screens of all kinds, including copper bronze, at lowest prices.

Size of Screen Over All Measurements	Standard Black Wire	Fine Galvanized Wire	Size of Screen Over All Measurements	Standard Black Wire	Fine Galvanized Wire
1'4"x3'11½"	$1.12	$1.23	2'4"x5' 2½"	1.72	$1.86
1'4"x5' 2½"	1.29	1.40	2'4"x5'11½"	1.78	1.94
1'8"x4' 7½"	1.32	1.37	2'4"x6' 7½"	1.48	1.58
1'8"x5' 2½"	1.38	1.49	2'4"x6'11½"	1.55	1.69
1'8"x5' 7½"	1.37	1.44	2'8"x3' 8½"	1.55	1.69
1'8"x5'11½"	1.55	1.66	2'8"x4' 7½"	1.56	1.70
1'10"x4' 7½"	1.43	1.56	2'8"x5' 2½"	1.70	1.87
1'10"x5' 2½"	1.49	1.62	2'8"x5' 7½"	1.78	1.94
1'10"x5' 7½"	1.53	1.66	2'8"x5'11½"	1.85	2.02
2'0"x3'11½"	1.33	1.44	2'8"x6' 7½"	1.95	2.10
2'0"x4' 7½"	1.38	1.48	2'8"x6'11½"	1.72	1.87
2'0"x5' 2½"	1.43	1.56	2'8"x7' 3½"	1.78	1.94
2'0"x5' 7½"	1.48	1.60	2'8"x7' 7½"	1.85	2.02
2'0"x5'11½"	1.55	1.68	2'10"x4' 7½"	1.72	1.87
2'0"x6' 7½"	1.65	1.80	2'10"x5' 2½"	1.78	1.94
2'4"x3'11½"	1.35	1.48	2'10"x5' 7½"	1.78	1.94
2'4"x4' 7½"	1.43	1.56	2'10"x5'11½"	1.85	2.02
2'4"x5' 2½"	1.49	1.62	2'10"x6' 7½"	1.95	2.10
2'4"x5' 7½"	1.55	1.69	2'10"x6'11½"	2.05	2.27
2'4"x6' 7½"	1.62	1.76			

10,000 Fine Doors

Any style and size in the wood you want. Here are a few representative bargains in fir doors. All other styles and sizes priced proportionately low.



Other Sizes of Equal Quality

Five panel, 1⅜ in. thick. 2'0"x6'6".$2.75
2'4"x6'6" 3.00
2'6"x6'6" 3.20

Garage doors, 4'x6', 1¾ thick, each. $9.50.
Pair, $18.75

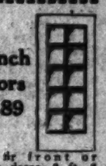
Triple combination glazed garage doors. Each door 2'8" x 6'6", 1¾" thick; each, $4.75. Per set (3 doors) to fit 8'x8" opening... $13.75

PLASTERBOARD!

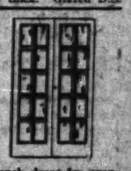
Lawrite, Quarto, ⅜ in. thick. Takes the place of lath and plaster. Easily applied; any one can do it. Fine for making an extra room in your spare time. Joint filler furnished free.

48 in. x 6 ft., sheet.....	$ .90	3¾c
48 in. x 7 ft., sheet.....	1.05	
48 in. x 8 ft., sheet.....	1.20	
48 in. x 9 ft., sheet.....	1.35	Per
48 in. x 10 ft., sheet.....	1.50	Square
Other sizes in stock for immediate delivery.		Foot

French Doors $7.89

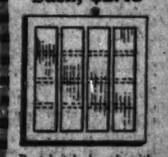


Clear fir front or French doors, 2 ft. 8 ins. x 6 ft. 8 ins., 1⅜ in. thick. Glazed D.S.



French doors for openings 5 ft. by 6 ft. 8 ins. Doors 1⅜ ins. thick, glazed with double strength glass. Made to clear fir. Price per pair, **$13.07**

Hot Bed Sash, $2.48



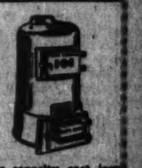
Best hot bed sash with clear white pine frames. Size 3 ft. x 3 ft. Glazed with four rows of 7-in. glass. Regular 4.00 value, special lot on sale now, at, each.. **$2.48**

Laundry Stove and Water Heater



Hollow water heating firepot. Two hole top, size 18x30 ins. Each **$11.75**

4 hole type; size top 20x32 inches..... $15



Big capacity cast iron tank heater. Water in barrel is all around fire. 13 inch grate, 14½ in. firepot. Capacity 200 gallons per hour. Special..... $28
300 gallon capacity, 14-inch grate..... $45
500 gallon capacity, 17-inch grate..... $65

Naborhood Sales Offices and Show Yards!

NORTHWEST
Located just west of Humboldt Park at 2407-2421 West Grand Avenue, at intersection of Division Street. Open Sunday from 2 to 6 p. m.; other days, 10:30 a. m. to 5 p. m. Phone Belmont 3482.

WEST SUBURBAN
Located in River Forest on Madison Street, one block west of Des Plaines Avenue, in the business district of Forest Park. Open Sunday, 2 to 6 p. m.; other days, 10:30 a. m. to 5 p. m. Phone Forest 2211.

HAMMOND, IND.
Located in Hammond, Indiana, at Plummer Avenue, just west of Hohman Street. Open Mondays from 2 to 6 p. m.; all other days, from 10:30 a. m. to 5 p. m. Phone Hammond 2346.

MAIN PLANT
Our main plant and garage showyard only open Sunday, 2 to 6 p. m. Our sales rooms are open Monday, daily, 8:30 a. m. to 5 p. m. Saturday, 8:30 a. m. to 9 p. m. Monday and Wednesday evenings until 9.

SUBURBAN SALES OFFICES—To better serve our customers in the outlying districts we have established sales offices in practically all suburbs around Chicago. There's a Harris Brothers Salesman in your neighborhood no matter where you live. A phone call will bring him to your home at any time convenient for you.

Our Plant and Factories Cover 20 Acres

HARRIS

HARRIS BROTHERS CO.

—on 35th Street—1 Block East of Ashland Ave.

Capital Stock and Surplus $10,000,000

Phone Lafayette 1900

Everything to build, improve and equip your home complete. America's largest home supply store serving the consumer direct.

Cut Out and Mail or Save This Coupon for

FREE SERVICE

HARRIS BROTHERS CO., Dept. CT-190
35th and Iron Sts., Chicago 4-26-25

If you find it impossible to come to our main plant or one of our neighborhood showyards and branch sales offices, mark "X" in the square below and our salesman will call at your home, or we will send you our big new complete building material book, whichever you prefer. This is just another step we have taken to improve our customer service and you get under no obligation whatever.

I AM INTERESTED IN:

- ☐ Harris Homes
- ☐ Heating Systems
- ☐ Presto-Up Garages
- ☐ Steel Garages, Buildings, Rooms, Angles, Trusses, etc.
- ☐ Roofing Material
- ☐ Plumbing Material
- ☐ Check this square if you want our salesman to call at your home. Mark square above to show what you are interested in.
- ☐ Check this square if you want us to send our big, FREE, 325 page catalog.

Name.....

Address.....

Telephone Number.....

FARM AND GARDEN

Decreased Buying Power Slows Up Dairy Business

Federal Chief Says Surplus of Butter Is Not Due to Overproduction.

BY FRANK RIDGWAY.

ROUND AND ROUND goes the wheel of contrariness in the field of agriculture — when farmers are supposed to let loose they hold tight, and when they are supposed to hold tight they let loose. It usually happens that when they are advised to cut down on the production of milk, wheat, corn, or hogs more milk, wheat, corn, and hogs are produced, upsetting all the dope for the economists. It is about as tough for the agricultural economist to predict what is ahead for the farmer as it is for the astronomer to tell when the next tornado is coming, and where it is going to hit.

For example, last summer when attempts were being made to figure out why butter was piling up so high in the cold storage plants in this country it was natural to assume it was due to a greater increase in production. But when figures became available, later in the year, they indicated that dairymen were hanging on to the wheel of contrariness, but not as firmly as the piling up of cold storage butter indicated.

Giving Dairymen Data.

Dr. C. W. Larson, chief of the dairying bureau, Washington, D. C., with figures and charts, gave dairymen a graphic picture of this condition in a recent talk on the dairy situation given in Chicago before members of the National Dairy club.

He pointed out that despite the month by month piling up of butter in cold storage last year there were only two months—February and August—in which the increase in butter production over 1923 was as great as the monthly increase of 1923 over 1922.

"The only months in 1924 when we produced much more butter than the year before were July, August, and September, when we increased our butter production over 1923 by 25,000,000 pounds," he said. "But during the same month in 1923 we increased our production over the corresponding months of 1922 by 30,000,000 pounds."

So the reaction last year which pushed prices of butter down throughout the summer was not due to any rapid increase in production, although that was the natural assumption. When economists had harvested all of the 1924 crop of figures the real cause of the trouble was discovered in an entirely different field from where the search was being made.

Purchasing Power Less.

Decreased buying power of the consumers of butter seems to be the answer to last year's depression in the dairy industry, Dr. Larson believes.

"The buying ability of our people in the summer of 1924, as compared with the same period of the previous year, showed a marked change. In addition to a decrease in the wage scale there was a marked decrease in employment, as well as in the total wages paid workers throughout the country.

"From ten to twenty out of every 100 that were employed during the summer months of 1923 were not employed during those months in 1924, and the total wages received by those employés was from 10 to 20 per cent less. These conditions of employment and wages, it seems to me, are the chief cause of our accumulation of stock in storage last summer," the dairy chief said.

Even with an increased population in this country 37,000,000 less pounds of butter were consumed last summer than during May, June, July, and August of 1923. Aside from those months there has been no time in the last five years when consumption was not greater, month by month, than in the preceding year.

Down Go Values.

But why cry over spilt milk? Dr. Larson is strongly convinced that "dairymen, the same as persons engaged in other enterprises, will be guided along the best lines when they make a thorough study of influences that affect their industry.

"Although we had a little over a half million more cows than the year before, the farm value of dairy products was $66,000,000 less last year than in 1923," Dr. Larson explained. "Their value is estimated at $2,652,419,000 in 1923 and $2,586,145,000 in 1924. The average farm value of the product of each cow last year was about $100, while in 1923 it was about $107. Although this was a material decrease, it was not great, considering the situations that developed during the year, which were beyond the control of the dairymen."

His figures show that 533,000 more cows were being milked at the beginning of this year than a year ago, but many were being milked principally because of the stress on many farms primarily concerned with other types of production.

Cheap Feeds Stimulate.

"Experience has shown," according to the nation's dairy chief, "that when other types of production improve there is a decline in the number of cows milked the next year. During the last several years feeds have been relatively cheap, and dairy products relatively high. The effect of this was to stimulate dairying."

Butter prices went down during the winter, and feed prices are higher. There is some speculation among agricultural students as to just what effect this condition will have on the future dairy cow population.

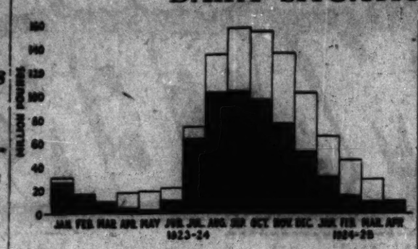
There are in this country about 30,000,000 dairy cows, producing an average of approximately 4,000 pounds of milk a year, while the average consumer requires 1,000 pounds of milk each year. At that rate the nation's great herd of milkers is producing enough to supply 120,000,000 people, and the population of this country is about 113,000,000, according to the latest figures.

But the population figures are increasing at the rate of a million and a half a year, which means that until the average production is increased there will be needed an additional cow each year for every four additional persons, according to the dairying bureau's calculations, or 375,000 additional cows annually. In increasing their herds last year dairy farmers went over the nation's quota 158,000 cows, but the additional milkers were apparently not up to the average, because the total production did not keep pace with previous years.

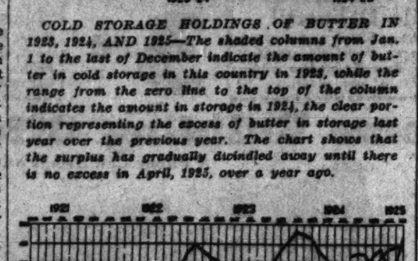
"We started off in 1925 with indications of somewhat lower production, with rather remarkable recovery in prices of all dairy products, and with relatively small stock on hands," added Dr. Larson, turning to see what dairymen need in the future. "The cost of production, however, has increased because of the increase in cost of feeds. This emphasizes again the importance of attention to the matter of cost of production. The price of feeds is, of course, a factor that demands consideration, but the need is for a program of feeding for every community that will insure the most profitable production.

"The average cow is not good enough. The developments of the last year, when reviewed from every angle, are full of encouraging features, but the greatest need in our industry today is to increase, not the number of cows, but the amount of production per cow. The future success of the industry will be largely measured by the success of dairymen in developing herds of cattle of greater producing ability, for it is upon this factor more than all others that the economy of production hinges, and the opportunity of greatest prosperity in the dairy industry of this country depends."

DAIRY SITUATION BOILED DOWN



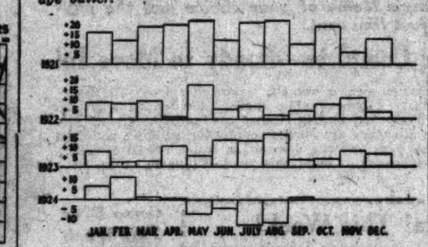
COLD STORAGE HOLDINGS OF BUTTER IN 1923, 1924, AND 1925—The shaded columns from Jan. 1 to the last of December indicate the amount of butter in cold storage in this country in 1923, while the range from the zero line to the top of the column indicates the amount in storage in 1924, the clear portion representing the excess of butter in storage last year over the previous year. The chart shows that the surplus has gradually dwindled away until there is no excess in April, 1925, over a year ago.



RELATIVE COSTS OF FEED TO BUTTER PRICES—The prices are expressed as percentages of the pre-war (1910 to 1914) average. Note that a few weeks ago corn prices hit the butter line, knocking the profits out of dairying. The feed lines and the butter line were far enough apart in 1921, 1922, 1923, and the early part of 1924 to make it advantageous to feed rather heavily, accounting, in part, for the increased production during the last four years.

	TEXTILES AND THEIR PRODUCTS		IRON AND STEEL AND THEIR PRODUCTS		LEATHER AND ITS MANUFACTURES		METAL AND METALLIFEROUS OTHER THAN IRON AND STEEL		VEHICLES FOR LAND TRANSPORTATION	
	1923	1924	1923	1924	1923	1924	1923	1924	1923	1924
MAY	103	87	102	89	100	88	107	94	101	90
JUNE	101	84	104	85	97	83	103	87	103	85
JULY	98	79	102	80	96	83	101	81	101	84
AUGUST	97	81	102	79	99	87	93	81	102	84

EMPLOYMENT BY INDUSTRIES—This table shows the employment conditions for the months of May, June, July, and August of 1923 and '24. The number showing employment is an index number based on the whole year of 1923 as 100. This shows how the buying power of workers was reduced last summer below the year before. About ten to twenty out of every 100 employed in 1923 were out of work last summer, and at the same time butter was piling up in cold storage. Cutting the employment and total wages of these employés caused accumulation of storage butter.



CONSUMPTION OF CREAMERY BUTTER—The above chart shows a comparison of butter consumption in millions of pounds. The comparison is made with the same month in previous years. The spaces below and above the base line indicate the change in consumption. This shows clearly that the only months in the whole four years when the consumption was less than the year before were May, June, July, and August last year, when butter was piling up in storage and industries were laying off workers.

DAIRYMEN'S JOTTINGS

Two hundred and twenty-six cows in Iowa went to the butcher's block during March because they failed to prove themselves profitable producers of milk and butter fat, according to reports sent to the Iowa State college from the fifty-one cow testing associations. That's one way dairymen have of bringing their cows above that low nation-wide annual average of about 4,000 pounds of milk per cow in Uncle Sam's big herd of 30,000,000 dairy cows.

The per capita consumption of ice cream in America last year was 2.56 gallons.

Maywood Boy Best Judge of Cattle at Illinois U.

Edward J. Bales, junior in the college of agriculture, and the son of Leonard J. Bales, 427 South 17th avenue, Maywood, Ill., won the highest honor awarded in the fifth annual students' live stock judging contest held at the University of Illinois a few days ago. He made the highest score in the advanced all around division of the contest and the best score in a special cattle judging event, also scoring highest in the judging of both cattle and sheep in the regular classes. Though only a junior in school, he has the distinction of being the best student judge of live stock in the entire university.



EDWARD J. BALES.

Howard O. Watson of Arcola, Ill., was declared the best freshman judge, winning the Farm House fraternity trophy. Victor E. Anderson took the highest honors, a trophy given by Dr. W. B. Nevens of the college, for being the best freshman judge of dairy cattle.

Triple Role Tree May Be Starred in Reforestation

IN America's great reforestation movement, which must be backed by farmers with woodlots, city dwellers with shade trees, as well as foresters who are interested in the big stretches of timber grown commercially, the triple purpose tree ought to play an important part. Emphasizing the immediate value of a tree in terms of shade and nuts or other fruits along with the ultimate value of trees to be made into lumber twenty-five to fifty years after they are planted, would no doubt stimulate interest in planting and conserving trees in this country.

In many cases where there is room for a tree, whether it is in a farmer's woodlot, a city park, along a highway, or on a town lot, a walnut or pecan tree could be set to furnish shade, nuts, and eventually material for lumber, instead of oaks and maples that do not produce edible nuts.

Useful and Ornamental.

In Michigan nut trees are being planted along the highways, according to A. S. Colby, horticulturist at the University of Illinois. He is urging commercial plantation owners in southern Illinois to plant chestnuts, walnuts, and in some cases pecans.

Mr. Colby says there are various places about the home in the city and country where shade trees might be both useful and ornamental. Little attention, he finds, has been paid to the possibilities for using nut trees where the soil and site are suitable for beautifying roadsides, streets, and parks with various hardy species of the best varieties of native as well as the introduced species of nuts.

Not even nurserymen have foreseen the need. Mr. Colby explains that nut growing is comparatively recent in this country, and few nurserymen have devoted much attention to the propagation of named varieties. Many show photographs of superior nut varieties in their catalogues, but list for sale practically nothing but seedlings, he says. He considers this unfortunate, disappointing, and expensive because the buyer has to take trees and care for them with the mistaken idea he is getting good varieties.

Must Be Grafted.

"Many persons do not realize that nut varieties do not come true to type from seed any more than do apples," said Mr. Colby. "Like other fruit trees, therefore, nut trees have to be propagated by budding or grafting. Seedling trees will result from the planting of nuts no matter how desirable they may be. These trees will seldom produce nuts as good as the parent and will, if they bear at all, be slow in beginning. Because of this difficulty it is desirable to grow named varieties, propagated by reputable nurserymen, or to work seedling trees with scions or buds with stock of a named variety."

In discussing the kinds of nut trees to use in this state he says the chief native nut tree of Illinois, and the one to be most recommended for general planting, is the black walnut. It is found growing wild from one end of the state to the other where soil conditions are suitable. It is adapted to a deep but moist, well drained soil, such as is usually found on the so-called prairie types in Illinois. Walnut trees are heavy feeders and need rich soil.

See Commercial Side.

Its excellent quality of wood has been in the past the walnut's chief asset commercially, but quite recently improved horticultural varieties of the black walnut, such as the Thomas and Stabler, have been found and are being propagated and sold for general planting.

Egyptians in the southern part of this state are taking a great interest in the commercial possibilities of the black walnut. One grower claims that he got ten pounds of meat to the bushel from the Thomas black walnut and sold it at $1 a pound.

"The named varieties sell for higher prices because of their easier cracking qualities, larger size, and better flavor," according to Mr. Colby. "The kernels of the black walnut are the most desirable for many purposes, especially in cooking and making candy. The black walnut produces the only nut meat which retains its full flavor upon cooking. The meat is more palatable and lighter in color if the nuts are allowed to cure properly and the husk is removed from the shell before it stains the meat a dark color."

Black walnut flavor prepared by a Chicago manufacturer is selling at $2.50 a pint or $18 a gallon.

Selling fruit growers in Union and Pulaski counties in this state are becoming interested in the growing of walnuts. They are top working seedling walnut trees and growing them on hillsides and other out of way places.

Mr. Colby says black walnuts begin to bear early. He found thirty-nine walnuts on a four year old grafted tree of the Thomas variety in Williamson county last October. The species is well known as a long lived tree, and if properly cared for it should increase in productivity annually for many years.

GARDEN NOTES

City lawn keepers can afford to use bone meal on the weak spots of their lawns, and there are plenty of the bald patches to be scratched and reseeded this season. Where the lawn is small it will pay to scatter bone meal over the whole surfaces.

Golden bantam sweet corn is now considered the best for roasting ears. It is a common practice with many gardeners, especially those who have a small amount of ground, to plant a few hills of this variety about every two weeks, so they will have fresh, high quality corn throughout the season.

In trying to figure out just about when you can harvest the first batch of roasting ears from your garden, remember the earliest varieties mature in about fifty-five days, and it takes the late varieties about ninety days. Sweet corn planted the first of May will put roasting ears on the table about the last of June.

Iowa Plans Dairy Congress.

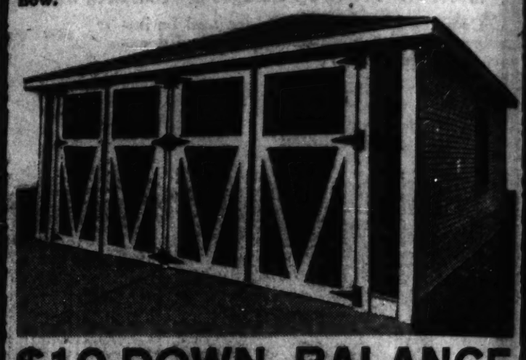
Iowa's three state dairy breeders' associations, Holstains, Jersey, and Guernsey, are going to give trophies to the highest butter fat producing herd in the respective breeds this year. The year began in September, 1924, and will end in September, 1925, according to the Iowa State college. The trophies will be given out at the dairy cattle congress, to be held in Waterloo in the fall. Grades and pure breds are eligible. Each herd must contain at least eight cows which have been in milk during the association year.

BUNGALOWS GARAGES
MASTERBUILT
FRAME BRICK

THE BEST OBTAINABLE

Our Motto Is
Quality — Service — Satisfaction

We use only high grade materials and workmanship, and are the largest builders of permanent garages in Illinois. Ask us to show you a Masterbuilt, right in your own neighborhood, not sectional, portable or ready cut, built piece by piece on your lot. **No charge for a shingle roof if you order now.**



$10 DOWN—BALANCE
EASY MONTHLY PAYMENTS

Bungalows
Our long experience in the building line enables us to build you a bungalow par excellence at lowest figures. Whether it is a 3-room cottage or a 2 or 3-flat building, we will build it for you with a small down payment. Balance on easy monthly payments.

SINGLE CAR GARAGE
Our single car garages are specially suited to the man in the suburbs. Large enough for one car and plenty of room for a real work shop.



PORCH ENCLOSURES
We also enclose porches, front or rear, and make them an additional room, for cash or easy monthly payments.

CALL, WRITE OR PHONE
Perfect Construction Co.
1155 Diversey Parkway
Telephone—Bittersweet 0410
SOUTH SIDE BRANCH 4309 S. Michigan Telephone Oakland 6080
NORTHWEST BRANCH 4850 Irving Park Blvd. Telephone Palisade 3553

PERFECT CONSTRUCTION COMPANY
1155 Diversey Parkway Telephone Bittersweet 0410
Gentlemen—Without obligation please send me information on how $10 will put Masterbuilt garage on my property.
☐ Warm Garages ☐ Modern Bungalows ☐ Porch Enclosures
Name .....
Address .....

We Murder
Roaches, Flies, Fleas, Bedbugs, Ants and every other species of insect known
With
RED SEAL
TRADE MARK REG.
Insect Powder
Guaranteed to Kill or Your Money Refunded
Per Can, 50c
If Your Dealer Can't Supply You, Call
Main 3000
or send us your order and we will mail you a can, postpaid.
We also make a complete line of Rat Powder, Moth, Bed Bug and Fly Exterminators
INTERNATIONAL EXTERMINATOR COMPANY
Established 1900 Incorporated
Office—104 W. Washington St. Phone Main 3000
Factory—1228 No. Wells St. Phone Diversey 3333
CHICAGO

SHRUBS
ROSES, VINES, TREES, HEDGING of the Dependable Sort
WE HAVE SEVERAL LOCAL REPRESENTATIVES TO GIVE YOU PROMPT SERVICE
Write for Literature
BROWN BROTHERS CO. ROCHESTER, N. Y.

Fragrant purple flowers, fine for bouquets



Butterflies continually hover about

Grows 6 ft. and full of Blooms

NEW!

Butterfly Bush (Summer Lilac)
You Have Never Seen a Bush Like This Before

The Butterfly Bush or Summer Lilac. A rare among plants. Note these special features: (1) Blooms first year. (2) Hardy. (3) Gets larger each year; will grow 8 ft. to 6 ft. high and large around. (4) Heavy with flowers from June until frost. (5) Can be started indoors in pots. (6) Very fragrant, purple blooms 6 to 10 in. long, like lilacs. Fine for bouquets. (7) Attracts butterflies—they are always hovering about this plant. (8) Unusual and attractive decoration for your lawn—will draw admiration of neighbors and visitors.

Thousands Delighted

Read these letters from people who bought our Butterfly Bush last season: "The Butterfly Bush is the most beautiful plant I have ever seen. It attracts all varieties." Each plant in our garden."—Chas. Le Breton, Fort Leonard, Pa. "We have two of your Butterfly Bushes. They are the finest all the year and are now the prettiest I have ever seen in the way of flowers. We would not take anything for them."—F. D. Allison, Jasper Ala. "I am delighted with our Butterfly Bush. There is nothing in my garden any prettier and that is saying a great deal because I have everything from dahlias to the hardy chrysanthemums in the Fall."—Mrs. Rex McCain, Westport, Ill. "The 6 Butterfly Bushes I got of you last year have spread a lot so as to give to the friends to whom I gave them."—Mrs. Geo. Aiple, Peoria, Ill. "My Butterfly Bush is the talk of the town. Had several ladies call to see it. I could not get another one and buy the one for 10 times what it cost me."—Mrs. Dorothy F. Bolton, Belvidere, Ill. "The Butterfly Bush is certainly a wonder for it blossomed all summer after until late this Fall, just as you said it would."—Mrs. Wm. Schlemmer, E. St. Louis, Ill.

Can Be Planted Up to June 15th

60c Each. Two for $1. Five for $2.
Order today. Be the first in your neighborhood to have this beautiful plant on your lawn. Sent prepaid to any point in U. S. Good condition guaranteed. Supply limited. Don't delay. Send coupon now!

Send This Coupon

Everett's Seed Store, Dept. 8816
Indianapolis, Ind.
I enclose ..... Send me ..... Butterfly Bushes, prepaid, guaranteed to give satisfaction.
Name .....
Address .....
City ..... State .....

10 West Randolph Street **Vaughan's** Near State Street
The Garden Store

Monthly Roses in Pots, Ready May 1
These are the everblooming hybrid-tea class from which rose gardens are made. They come growing in pots, started in our greenhouses, and will blossom very soon.
Columbia, pink. Cynthia Ford, deep rose. Grace an Poehlmann, scarlet. Roberta, scarlet white. Killarney White. Mrs. Aaron Ward, yellow. Radiance, crimson carmine. Red Radiance. Sunburst, orange. W. R. Smith, creamy pink.
One each of these ten, from 2½ inch pots, postpaid, for $2.00; from 4-inch pots, by express collect, $3.75.

Wonderful Zinnias at a Bargain
Eight Packets, value $2.00, postpaid for $1.00
Largest of annuals are the dahlia flowered Zinnias, in the exquisite named varieties pictured. Mammoth Monarch, a rich crimson Dream, deep lavender; Exquisite, deep rose; Golden Sunset, orange; Old Rose; Orioles, orange and gold; Polar Bear, white, and Scarlet Flame. They are 25c per packet, but we will send one full packet of each, 8 packets ($2.00 value) for $1.00, postpaid.

Sow Vaughan's Chicago Park Lawn Seed Now
This is the standard lawn mixture which makes a permanent turf. It is scientifically blended from the highest quality seed, tested for purity and germination, and replanted. With our mixtures you may be sure your seed is right. Sow 1 pound to 500 square feet.
½ lb., 30c. One small, 25c; 1 lb., 50c (by mail, 65c); 2 lbs., $0.40; 10 lbs., $4.75; 15 lbs., $7.00; 25 lbs., $9.25; 35 lbs., $11.50; 50 lbs., $12.75; 100 lbs., $25.00.

A Rainbow Garden of Gladioli for $2.00
Finest of Summer flowers and sweet to grow, the gladiolus has well earned the popularity it enjoys. Vaughan's bulbs are grown on our farm in northern Michigan, where conditions are ideal for producing vigorous bulbs. 50 bulbs, 1 to 1½ inch, of not less than 15 varieties, postpaid to you for $2.00.

Our Beautiful Seed Catalog Is Free

RADD
SPARK PLUGS
Fire
Where Others Fail

Hundreds of Thousands of People Have Bought With EASE *and* SATISFACTION *on the* R&L TIME PAYMENT PLAN

You can buy *yours* that way, too—with no more red tape than you'd find in opening a charge account—with assurance that you will receive the same courtesy and consideration to which you are accustomed in doing business with houses of established reputation.

It's a convenience available to *you* by reason of your credit.

OVER 250,000 *people have bought their cars on the* R&L *Time Payment Plan*

NATIONAL BOND & INVESTMENT CO.
Home Office: CHICAGO, ILLINOIS
First National Bank Bldg.

Your Local Dealer can sell you any of the cars listed below on the R&L Time Payment Plan

Buick	Hupmobile
Chevrolet	Paige
Chrysler	Jewett
Cleveland	Marmon
Dodge	Chrysler
Hudson	Nash
Essex	Reo
Ford	Willys
Lincoln	Studebaker
	Flint



...d in September, 1925, accord... the Iowa State college. The ...e will be given out at the dairy ...ongress, to be held in Waterloo ...fall. Grades and pure breeds ...ible. Each herd must contain ...t eight cows which have been ... during the association year.

GARAGES
...ILT
BRICK
...TAINABLE
...Satisfaction
... and workmanship, and ...ent garages in Illinois. ...ight in your own neigh... ...eady cut, built piece by ...shingle roof if you order

...BALANCE ...PAYMENTS
...s
...e enables us to build you a ...es. Whether it is a 3-room ...ill build it for you with a ... monthly payments.
... single car garages are spe... ...y suited to the man in the ...urbs. Large enough for one ... and plenty of room for a ... work shop.

PORCH ENCLOSURES
...e also enclose porches, ...nt or rear, and make ...em an additional room, for ...sh or easy monthly pay... ...cents.

PHONE
...uction Co.
...Parkway
...weet 0410
...NORTHWEST BRANCH
...4050 Irving Park Blvd.
...Telephone Palisade 3553
...ION COMPANY
Telephone Bittersweet 0410
...send me information on how ... property.

...ands of People ...th EASE and ... on the R&L ...ENT PLAN

OVER 250,000 people have bought their cars on the R&L Time Payment Plan

Your Local Dealer can sell you any of the cars listed below on the R&L Time Payment Plan

Buick	Hupmobile
Chevrolet	Paige
Chandler	Jewett
Cleveland	Maxwell
Dodge	Chrysler
Hudson	Nash—
Essex	Rec
Ford	Willys
Lincoln	Studebaker
	Flint

I. C. C. DISCLAIMS ONUS FOR PLIGHT OF ST. PAUL ROAD

Washington, D. C., April 25.—[Special.]—The interstate commerce commission in a formal statement today in effect disclaimed any responsibility for failing to come to the financial assistance of the Chicago, Milwaukee and St. Paul railroad in an effort to prevent a receivership. The statement was in answer to reports that the commission did not do all it could have done to help the road.

"H. E. Byram, president of the company, had a conference with division 4 of the commission, at that time composed of Commissioners Meyer, Eastman, and Potter, some time early in the autumn of 1924," said the commission's statement.

"Mr. Byram expressed his solicitude regarding the general St. Paul situation and inquired whether it would be possible for the commission to make a loan to his company, either out of the contingent fund or out of the revolving fund.

Saw Help Via Treasury.

"He also wanted to know whether the commission would recommend to the secretary of treasury the substitution of collateral for other collateral now on deposit with the treasury thereof from the standpoint of government security the collateral to be substituted would be just as good as that now offered and from the commission's standpoint of the company the collateral to be released would be very much more useful.

"Division four advised Mr. Byram that the amount of money in the contingent fund was small and none of it was at present available for the making of loans.

"With respect to the revolving fund provided by the transportation act of 1920, Mr. Byram was advised that the applications had been granted in full in the loans already made and that there existed no statutory authority for making further loans.

Only One Source of Relief.

"This left only one possible source of relief through the commission open to the St. Paul, namely the substitution of collateral. Mr. Byram was told that the commission would do everything possible; that the substitution of collateral would be given most careful consideration when no definite proceeding must be made in the form of an application of the St. Paul road.

"No such application was ever filed and the commission had no further conference with Mr. Byram. Whether or not the directors were in a position to avail themselves effectively of this possible source of relief we are not advised. Division four did not and naturally could not make any promises to Mr. Byram in the absence of specific application."

BUSINESS MEN OF NATION TO STUDY SHIP PROBLEMS

Washington, D. C., April 25.—[Special.]—A national conference to formulate a permanent merchant marine policy is to be convened by the Chamber of Commerce of the United States. Participating will be representatives of all interests directly concerned in shipping. It is proposed to make a survey of shipping conditions and to formulate recommendations dealing with various phases of the shipping problem. The recommendations would have a bearing on proposed comprehensive merchant marine legislation which is to come up in congress at the next session.

Announcement of the plan for a national conference was made today by Richard F. Grant, president of the national chamber.

Four broad aspects of the question will be considered—the relation of the merchant marine to American foreign trade and the national defense, administrative regulations to the shipping industry, government aid to shipping, and the disposal of the government owned merchant ships.

PRODUCE MARKETS

Butter prices were lowered 1c yesterday, with 44c for extra creameries, and eggs dropped 1c to 27c for fresh firsts, with offerings liberal. In the poultry market there was a decline of 5c in stags and 1c in roosters, while hens sold at the same prices as Friday.

Potatoes won in moderate request. Fyfes advanced to 1c lower. Receipts were 77 cars, with 220 cars on track.

WHOLESALE CREAMERY BUTTER PRICES

	Chicago—Whole milk.	Chicago—Centralized.	New York.	Boston.	Philadelphia.
92 score	....	....	47	....	47
91 score	.44	....	46	46½	46½
90 score	.43	....	45½	46	46½
89 score	.42½	44	44½	46	44½
88 score	.42	42½	44	45	43½
87 score	.41	41	43	44	41½
86 score	.39	....	42	43	40½
85 score	.34	....	....	....	....

BUTTER PRICES TO CHICAGO RETAILERS

Score	Tubs.	Prints.	Cartons.
Extra [92-93]	46	47½@48½	48
First [89-91]	44	45½@46½	46

WHOLESALE CHEESE PRICES.

	Wisconsin.	New York.	Philadelphia.
Flats	....	21	....
Daisies	.21½	....	....
Twins	.21½@22	.22	.22½@24
Young Americas	.21½	....	.24½@25
Longhorns	.21½@22	....	.24
Square prints	....	....	....

*Previous day.

POULTRY—WHOLESALE.

Turkeys	.28c	Roosters	.14½c
Broilers	.28c	Ducks	.24@30c
Fowls	.45@48c	Geese	.16c
Spring ducks	.35@36c		
Spring geese	.27c	Dirties	.26c
Spring turkeys	.34c	Checks	.26c
Guineas	.30½c		

COFFEE MARKETS.

New York, April 25.—A further slight setback in the market for coffee futures at the close today met realizing, but offerings were few and the market held generally steady. Prices were unchanged to 8 points. July sold up to 17.05, or 6 points above yesterday's closing quotation, but lost part of the gain, closing at 16.99. The general market was not unsettled to five points lower. Sales were estimated at 20,000 bags. Quotations: May, 16.95c; July, 17.05c; Sept., 16.00c; Oct., 15.85c; Dec., 15.35c; March, 14.90c; Spot Rio, 7s, 20c; Santos 4s, 25½@26c. Rio futures closed steady in the Brazilian market. Rio exchange on Paris 1,344 higher; dollar buying rate, 50 reis higher. Rio market, 150@200 reis higher. Santos, holiday. Brazilian port receipts, 22,000 bags; Sunday's receipts, 22,000 bags.

Prices follow:

Spot.	Open.	High.	Low.	Close.	Prev. close.
May	16.90	17.05	16.90	16.99	16.93
July	17.00	17.05	16.90	16.99	16.93
Sept.	16.70	16.75	16.65	16.70	16.63
Dec.	15.30	15.35	15.30	15.30	15.23
March	14.85	14.90	14.85	14.85	14.78

NEW YORK BOND TRANSACTIONS

FOREIGN.

No. thous.	Issue—	High.	Low.	Close.
3	Argen Govt 7s 1927	103½	103½	103½
11	do 6s 1957	96½	96⅝	96½
1	do 5s 1945	82½	82½	82½
23	do 8s B 1958	96¼	96	96¼
20	Austrian Govt 7s '43	94⅛	94	94
1	Belgium 8s 1941	107⅞	107⅞	107⅞
9	do 7½s 1945	108⅛	108⅛	108⅛
20	do 8s 1955 rcts	84¾	84⅜	83½
7	do 6½s 1949 rcts	92½	92¼	92¼
3	Bordeaux City 6s '34	33	32½	33
17	Brazil 8s 1941	95⅝	95¼	95¼
1	do 7½s 1952	108⅛	108⅛	108⅛
9	do Cent Ry 7s 1952	81	80½	80½
7	Buenos A 6½s R '55	96⅛	96⅛	96⅛
1	Cama Sug 1st 7s '42	93¾	93¾	93¾
1	Canada 5½s 1929	102⅛	102⅛	102⅛
2	do 5s 1926	100⅞	100⅞	100⅞
5	do 5s 1952	103⅜	103⅜	103⅜
1	Chile 8s 1926	103	103	103
4	do 8s 1941	107⅝	107⅝	107⅝
6	do 7s 1942	100⅛	100⅛	100⅛
14	Christiania 8s '45	110⅛	110⅛	110⅛
6	do 8s 1954	99⅝	99⅛	99⅛
4	Cuba 5½s 1953	99	99	99
2	Czechosl Rep 5s '51	99½	99	99
14	do 8s B 1952	99⅞	99¾	99¾
10	Dan M 8s B 1946	109⅝	109⅝	109⅝
5	Den Kingr 8s 1945	110⅜	110⅜	110⅜
5	do 6s 1942	101¼	101⅛	101⅛
5	Domin Rep 5½s 1942	98¼	98	98
7	Dutch E Ind 5s '47	102¼	102	102¼
12	do 6s 1962	101⅝	101	101
11	do 5½s '53 March	98⅛	98	98
8	do 5½s 1953 Nov	98	98	98
4	El Per Ger 6½s '50	87⅜	87¼	87¼
1	Finland 7s 1950	94¼	94¼	94¼
38	French Rep 8s 1945	101⅛	101⅛	101⅛
18	do 7s 1949	88⅝	88⅜	88⅜
39	do 7½s 1941	97¼	96⅞	97
340	Germ Rmtk 7s 1949	94¼	93⅝	93⅝
7	Ger Gen El 7s 1945	99⅝	93⅜	99⅜
20	Gt Cons El Pw of Japan 7s 1944	88⅛	87⅜	88
3	Greek 7s 1964	84⅛	84¼	84¼
20	Holland A L 6s 1947	86⅝	86⅝	86⅝
9	Hungary 7½s 1944	87¼	87¼	87¼
7	Ind Bk of Jap 6s '27	99⅛	99⅛	99⅛
11	Ini Rys C A 5s 1972	79	78⅝	79
30	Japanese G 6½s '54	91⅝	91⅜	91⅜
11	do 5d 6s 1931	83⅝	83⅜	83⅜
27	Jurnes A 1947	96	96	96
12	Leons City 6s 1934	83⅜	83⅛	83⅜
1	L Aust H E 6½s '44	85⅝	85⅝	85⅝
7	Marseilles 6s 1934	83	83⅛	83
10	Mexico 4s 1904 Assd	19½	19½	19½
3	Montevideo 7s 1952	91	91	91
3	Netherlands 6s '54	103¼	103¼	103¼
3	Nord Ry 6½s 1950	81	81	81
18	Norw Kingr 8s 1940	111¼	111¼	111⅝
12	do 6s 1943	99⅝	99⅝	99⅝
7	do 6s 1944	99⅝	99⅝	99⅝
5	do 8s 1952	99⅝	99½	99⅝
1	Paris-Lyn-Med 7s '54	84½	84½	84½
10	do 6s 1958	75½	75	75½
61	Poland 8s 1950	93	92	92
1	do 6s 1940	67¼	67¼	67¼
4	Prague Gr 7½s '52	90¼	90	90
1	Queensl'd 8s 6s '47	104¼	104¼	104¼
1	Rio Gr do Sul 8s '46	94¼	94¼	94¼
1	Rio de Jan 8s '46	84½	84½	84½
8	Rotterdam 7s '54	101⅜	101⅜	101⅜
2	Sao Paulo St 8s '36	100¼	100¼	100¼
15	Seine [Fr'ce] 7s '42	86⅛	86	86⅛
48	Serb-Cr-Slov 8s '62	85	85	85⅛
1	Soissons City 6s '36	83½	83½	83½
12	Swedish Kgdm 6s '39	103⅜	103⅜	103⅜
6	do 5½s 1954	99⅝	99⅝	99⅝
3	Swiss govt 5½s '46	101⅛	101⅛	101⅛
33	U K G B & I 6½s '29	117⅛	116⅞	117⅛
65	do 5½s 1937	107¼	107	107
2	Uruguay 8s 1946	109	109	109

DOMESTIC

1	Ajax Rubber 8s '36	99	99	99
2	Alleg Val gen 4s '42	93	93	93
12	Am Cot Oil 7½s '41	100	99½	100
1	Am Chain deb 6s '33	98	98	98
2	Am Rep C deb 6s '37	96½	96½	96½
24	Am Sm & Ref 5s '47	97⅞	97⅞	97⅞
5	Am Sug Rs '37	103	103	103
5	Am T & T cvt 6s '25	128½	128½	128¼
3	do 5½s 1943	102⅞	102⅞	103⅜
7	do col 5s 1946	100⅜	100⅜	100⅜
69	do s f 5s 1960	96	95⅞	96
4	do 4s 1929	90⅝	90⅜	90⅝
3	do col 4s 1929	97¼	97¼	97¼
22	Am Wr Pap 6s '39	54⅛	53½	53½
2	do 6s ctfs	53½	53½	53½
13	Anacon Cop M 7s '31	100⅝	100⅝	100⅝
15	do 5s 1953	99⅞	99⅝	99⅞
23	Andes Cop 7s 1943 25 % paid	95	94⅝	94⅝
4	Ann Arbor 4s '95	66⅜	66½	66⅜
3	Armour & Co 5½s 1939	87⅛	87	87
2	Greek 7s 1964	84⅛	84¼	84¼
20	Holland A L 6s 1947	86⅝	86⅝	86⅝
9	Hungary 7½s 1944	87¼	87¼	87¼
7	Ind Bk of Jap 6s '27	99⅛	99⅛	99⅛
11	Ini Rys C A 5s 1972	79	78⅝	79
30	Japanese G 6½s '54	91⅝	91⅜	91⅜
11	do 5d 6s 1931	83⅝	83⅜	83⅜
27	Jurnes A 1947	96	96	96
12	Leons City 6s 1934	83⅜	83⅛	83⅜
1	L Aust H E 6½s '44	85⅝	85⅝	85⅝
7	Marseilles 6s 1934	83	83⅛	83
10	Mexico 4s 1904 Assd	19½	19½	19½
3	Montevideo 7s 1952	91	91	91
3	Netherlands 6s '54	103¼	103¼	103¼
3	Nord Ry 6½s 1950	81	81	81
18	Norw Kingr 8s 1940	111¼	111¼	111⅝
12	do 6s 1943	99⅝	99⅝	99⅝
7	do 6s 1944	99⅝	99⅝	99⅝
5	do 8s 1952	99⅝	99½	99⅝
1	Paris-Lyn-Med 7s '54	84½	84½	84½
10	do 6s 1958	75½	75	75½
61	Poland 8s 1950	93	92	92
1	do 6s 1940	67¼	67¼	67¼
4	Prague Gr 7½s '52	90¼	90	90
1	Queensl'd 8s 6s '47	104¼	104¼	104¼
1	Rio Gr do Sul 8s '46	94¼	94¼	94¼
1	Rio de Jan 8s '46	84½	84½	84½
8	Rotterdam 7s '54	101⅜	101⅜	101⅜
2	Sao Paulo St 8s '36	100¼	100¼	100¼
15	Seine [Fr'ce] 7s '42	86⅛	86	86⅛
48	Serb-Cr-Slov 8s '62	85	85	85⅛
1	Soissons City 6s '36	83½	83½	83½
12	Swedish Kgdm 6s '39	103⅜	103⅜	103⅜
6	do 5½s 1954	99⅝	99⅝	99⅝
3	Swiss govt 5½s '46	101⅛	101⅛	101⅛
33	U K G B & I 6½s '29	117⅛	116⅞	117⅛
65	do 5½s 1937	107¼	107	107
2	Uruguay 8s 1946	109	109	109

DOMESTIC

1	Ajax Rubber 8s '36	99	99	99
2	Alleg Val gen 4s '42	93	93	93
12	Am Cot Oil 7½s '41	100	99½	100
1	Am Chain deb 6s '33	98	98	98
2	Am Rep C deb 6s '37	96½	96½	96½
24	Am Sm & Ref 5s '47	97⅞	97⅞	97⅞
5	Am Sug Rs '37	103	103	103
5	Am T & T cvt 6s '25	128½	128½	128¼
3	do 5½s 1943	102⅞	102⅞	103⅜
7	do col 5s 1946	100⅜	100⅜	100⅜
69	do s f 5s 1960	96	95⅞	96
4	do 4s 1929	90⅝	90⅜	90⅝
3	do col 4s 1929	97¼	97¼	97¼
22	Am Wr Pap 6s '39	54⅛	53½	53½
2	do 6s ctfs	53½	53½	53½
13	Anacon Cop M 7s '31	100⅝	100⅝	100⅝
15	do 5s 1953	99⅞	99⅝	99⅞
23	Andes Cop 7s 1943 25 % paid	95	94⅝	94⅝
4	Ann Arbor 4s '95	66⅜	66½	66⅜
3	Armour & Co 5½s 1939	87⅛	87	87
15	do of Del 5½s '43	92	92	92
24	AT & SF gen 4s '95	90⅞	90⅜	90⅞
20	do gen 4s rcts	89⅝	89⅝	89⅝
1	do cvt 4s 1905	85⅝	85⅝	85⅝
2	do 4½s C & A div '63	93⅜	93⅜	93⅜
2	Atl Knox & C 5s '55	92	91½	92
1	do L&N col tr 4s '52	87⅜	87⅜	87⅜
5	Atl Refg deb 5s '37	99⅝	99⅝	99⅝
3	Austin & N W 5s '41	99	99	99
5	B & O 6s '29	103¾	103	103
1	do ref & gn 6s C '95	102½	102⅜	102⅜
1	do 1st gold 5s '48	100¼	100¼	100¼
1	do ref 5s '55	89	88⅝	89
13	do cvt 4½s '33	93	92⅞	93
8	do gold 4s '48	89⅜	89⅜	89⅜
2	do 4s Tol&C div '59	74½	74¼	74½
3	do 3½s S W div '25	100	100	100
1	do rfg 5s '50	98⅛	98⅛	98⅛
127	Dodge Bros 6s '45	99⅝	99⅝	99⅝
2	Erie 1st Exg 1st 4s '95	88	88	88
3	D F & M P 7½s '31	107⅞	107⅝	107⅝
1	Duquesne L 6s '49	106	106	106
1	East Cuba 8 7½s '37	103⅛	103⅛	103⅛
29	Emp G & F 7½s '37	108⅛	108⅛	108⅛
1	Erie 1st ref 4s '95	70½	70½	70½
22	do gen lien 4s '95	62⅛	62⅛	62⅛
25	do 4s series D '53	70	69⅝	69⅝
6	E & Gen Rlty 6s '57	103⅛	103⅛	103⅛
1	E & Jer 6s '55	106	105	106
2	Fed Mat cv 7s '30	103½	103½	103½
4	Fisk Rub 8s '41	110⅜	110⅜	110⅜
9	Flor E Cst 6s '74	98⅜	98⅜	98⅜

13	do adj 5s 1960	32½	32	32
1	Tide Wat Oil 6½s '31	103¾	103¾	103¾
1	Tn El Lt & P 5s '53	100⅝	100⅝	100⅝
15	do 5½s 1954	102	102	102
4	Union Pac 6s 1928	104½	103⅝	103⅝
1	do rfg 5s 2008	107	107	107
1	do 1s 1947	94	94	94
3	do cv 4s 1927	99⅛	99⅛	99⅛
1	Uni Fuel Gas 6s '36	100⅝	100⅝	100⅝
1	Uni Gas St L 4s '34	70½	70½	70½
3	U S Rubber 7½s '30	105½	105½	105½
10	do 5s 1947	86⅝	86½	86½
4	US Smelt ref&M 5s '26	101⅛	101⅛	101⅛
10	U S Steel sf 5s '63	105½	105½	105½
22	Utah Pw&Lt 5s '44	95	94⅝	95
1	Vanadium Sug 7s '42	93⅜	93⅜	93⅜
14	Va-CarChem 7½s '37	59½	59½	59½
117	do 7s 1947	92⅞	92⅝	92⅝
22	do 7s ctf stpd	88⅛	87	88⅛
7	Va & So cons 5s '58	89	87⅝	89
31	Va Ry 5s 1962	90⅝	90⅜	90⅜
1	Wabash 1st 5s '39	100⅞	100⅞	100⅞
5	do 5½s 1975	95¾	95¼	95⅝
1	do 4s 1954	83⅞	83⅞	83⅞
5	Warner Sug 1st 7s '41	93¾	93⅝	93¾
5	do rfg 7s 1939	80	80	80
1	W Kent Coal 7s '44	103½	103½	103½
1	W Penn Pw 5s '58	106⅛	106⅛	106⅛
22	do 5½s 1955	103½	103½	103⅝
13	do 5s R 1963	97⅝	97⅝	97⅝
14	Western El 5s 1944	100⅝	100⅝	100⅝
7	W Maryland 4s '52	63⅝	63⅝	63¾
1	W NY&Pa gen 4s '43	80½	80½	80½
35	W Pacific 5s 1946	94⅛	94¼	94⅛
1	West Union 6½ '30	111⅝	111⅝	111⅝
22	W Va C&C 1st 5s '39	83½	83½	83½
1	Westghse El 7s '31	107½	107½	107½
1	Wickwire Spen 7s '35	83	83	83
2	Wilkes&B 1st 5s '42	85½	85½	85¾
5	Willys-Overld 6½s	100½	100	100
7	Wilson & Co 7½s '31	68⅛	68	68
11	do 1st 6s 1941	97⅝	97⅜	97⅝
19	do cv 6s 1928	69	68¾	68¾
19	do cv 6s ctf	68¼	68¼	68¼
4	Youngstwn S&T 6s '42	98⅛	98	98

Saturday, April 25, 1925.

Total sales, par value.....$5,720,000 Total, 1925.....$1,923,813,000
Year ago.....6,713,000 Previous year.....1,117,174,000

UNITED STATES GOVERNMENT WAR LOANS.

Sales in thous.	Issue—	High.	Low.	Last.	Net chge.	Bid.	Asked.	Yield.	Close Apr. 26, 1924.
23	Liberty 3½s, 1932-'47	101.5	101.4	101.5	..	101.3	101.5	3.34	99.24
6	Liberty 3½s, reg	101.6	101.6	101.6	+.1				
	Liberty 1st cv 4s, 1932-'47					101.29		3.73	100.9
	Liberty 2d 4s, 1927-'42					101.3		3.59	100.3
	Liberty 1st-2d cv 4½s, 1932-'47					101.00	101.10	....	100.8
1	Liberty 1st cv 4½s, 1932-'47	101.28	101.28	101.28	..	101.28	101.31	3.50	100.8
5	Liberty 1st cv 4½s, reg			101.24	101.24	101.3			
4½	Liberty 2d cv 4½s, 1927-'42	101.8	101.8	101.8	..	101.8	101.8	3.55	100.3
53	Liberty 2d cv 4½s, reg	101.6	101.4	101.4	..				100.2
52	Liberty 3d 4½s, 1928	101.31	101.28	101.26	+.2	101.29	101.31	3.73	100.14
3	Liberty 3d 4½s, reg	101.26	101.26	101.26	+.1				
54	Liberty 4th 4¼s, 1933-'38	102.7	102.5	102.6	+.1	102.5	102.6	3.99	100.10
7	U S Treasury 4¼s, 1947-'52	105.9	105.8	105.6	..	105.5	105.9	3.91	101.17
9	U S Treasury 4s, 1944-54, reg	101.10	101.10	101.10	..	101.8	101.10	3.91	....

Note—Fractions on United States government bonds, including net changes, are quoted in thirty-seconds of 1 per cent.

No. thous.	Issue—	High.	Low.	Close.
2	Fla W & Nor 7s '24	113¼	112	112½
3	Fonda J & G 4½s '53	68¼	68¼	68¼
1	Gen Elec deb 5s '52	105	105	105
1	G C & S F 1st 5s '39	96½	96½	96½
10	Good Rub 6½s '47	105⅝	105⅝	105½
2	Goodyear Tire 8s '31	109	109	109
1	Gr Trunk R 7s '40	114¼	114¼	114¼
2	Gr Rails Pw 5s '40	100⅝	100⅝	100⅝
21	Gr Northern 7s '36	109½	109½	109½
4	do 5½s '52	100⅛	100⅛	100⅛
4	do 5s '73	93⅜	93⅜	93⅜
1	Her El B L&P 5s '54	89⅝	89⅝	89⅝
3	Hershey Chc 6s '42	104	103⅝	104
5	Hoc V I con 4½s '99	90⅝	90⅜	90⅜
19	H&M ref 5s ser A '57	90	88⅝	90
12	do adj inc 5s '57	72½	72⅜	72½
15	Humble Oil 5½s '32	101⅛	101⅛	101⅛
10	Ill Jt Tel rfg 5s '56	100	100	100
5	Ill Cent 5½s '34	103½	103½	103⅝
15	do ref 4s '55	92	92	92
2	do 4s '53	84⅝	84⅝	84⅝
3	do 3½s St L div '51	81	81	81
2	Illin St deb 4½s '40	94⅝	94⅛	94⅜
1	Ind Steel 5s '52	102⅝	102⅝	102⅝
21	Inter Rap T 7s '32	87⅞	87⅞	87⅞
28	do 6s '32	68⅛	68½	68⅝
10	do ref 5s '55	63¼	64⅜	64⅜
26	do 5s stpd '66	64¼	64¼	63⅞
11	In & G N 1st 6s '52	104½	104½	104½
20	do adj 6s '52	70⅞	70⅝	70⅝
6	In Mer Mar sf 6s '41	88½	88½	88½
1	In Pacor 5s A '47	89⅝	89⅝	89⅝
1	Iowa Cent 1st 5s '38	60½	60½	06½
4	do rfg 4s '51	20	19⅞	19⅞
1	Jamestwn F&C 4s '59	88⅝	88⅝	88⅝
7	KC Ft S & M 4s '36	85¼	85	85
3	Kan C P & Lt 5s '52	98⅛	98⅛	98⅛
5	Kan C S 1st 5s '50	73¼	73¼	73¼
2	Kans G & E 6s '52	101	100⅞	100⅞
1	K C Ter 1st 4s '60	86½	86½	86½
10	Kelly-Sp Tire 8s '31	97	96⅞	97
9	Kings Co Lig 5s '54	96¼	96¼	96¼
2	Lack 6s 5s '50	93¼	93¼	93¼
2	Lac G Sug 5½s '53	100¼	100¼	100¼
3	LS & MS gen 3½s '97	79⅝	79⅝	79⅝
1	do deb 4s '28	98⅝	98⅝	98⅝
8	do deb 4s '31	97	97	97
15	Leh Val R 7 5s '44	102½	102½	102½
5	Leh Val N Y 4½s '40	98	97⅞	98
4	Leh V Pa gn 4s 2003	81½	81½	81½
7	Lig & Myers 5s '51	100⅛	100⅛	100⅛
1	Long Isld ref 4s '49	85	83	83
2	Lorillard Co 7s '44	115½	115½	115½
1	do 5s 1951	96⅜	96⅜	96⅜
5	Louis G&E rfg 5s '52	95¼	95¼	95¼
1	L & N gold 5s '37	105	105	105
1	do 5s B 2003	105¾	105¾	105¾
22	do 1st & ref 4½s '03	94½	94½	94½
3	Madison Sq Gar 6s '50	60½	60½	60½
22	Magma Cop 7s '32	117	114¾	117
2	Manila El rfg 7s '42	101	101	101
15	Mark St Ry 7s 1940	98	97⅜	98
5	Met Edis rfg 6s '52	103½	103½	103½
4	Met Wat deb 4s '26	97¼	97¼	97¼
2	Mid Cont P 6½s '40	96⅝	96⅝	96⅝
13	Midvale Stl 5s '36	90⅝	90¼	90⅜
2	Milw E R & L 6s '53	100½	100½	100⅝
1	do 5s 1961	97⅛	97⅛	97⅛
1	do 5s 1961	87⅞	87⅞	87⅞
1	Milw Gas L 4s '27	99⅝	99⅝	99⅝
4	M & St L 7s 1927	99⅝	99⅝	99⅝
27	MStP&SSM 6½s '31	103⅜	103⅜	103⅜
5	do 5½s 1949	84⅝	84	85⅛
2	do 4s 1933	85⅛	85⅛	85⅛
7	M K & T pr 5s A '62	93⅝	93⅜	93½
5	do adj 5s 1967	84	84	84
16	do pr ln 4s ser B '62	76	76	76
6	Mo Pac con 6s '40	100¼	100	100⅛
2	do rfg 5s 1926	100⅛	100⅛	100⅛

WHEAT, CORN AND OATS CLOSE AT BOTTOM PRICES

BY CHARLES MICHAELS.

Scattered liquidation developed in the grain markets with wheat in the lead and the finish was about the bottom, with wheat off 1⅛@4¼c, the latter on May. Corn declined 2⅛@2⅝c. Oats were off ⅝@⅞c and rye 1⅛@2⅜c.

Despite the sharp decline in grain values the latter part of the week the net losses as compared with the previous week were not severe. May wheat being 1¼c higher, July ¼c lower, and September ½c higher than a week ago. Corn showed the most weakness and lost 1½@2⅝c with July leading, while oats were unchanged to ⅜c higher, and rye ¼c lower to ⅝c higher.

Rains Help Wheat Crop.

Further rains were reported over parts of the winter wheat belt and had considerable influence on sentiment combined with a decline of 1@3d in Liverpool prices, the latter market showing more weakness than expected. Local sentiment was decidedly bearish and while there was rather persistent commission house buying, especially in the May on scale orders, the undertone was heavy. Further purchases of Duluth and Minneapolis spring wheats have been made to come here and it is estimated that around 1,500,000 bu. will be brought down for delivery on May contracts. Duluth No. 1 Northern was reported offered at 3c under Chicago May c. i. f. Buffalo, and the demand for cash wheat in practically all positions was decidedly slow.

The trade look for moderately bullish words and domestic statistics on Monday, but the beneficial rains over the winter wheat belt, the favorable outlook both sides of the international line and the slow cash demand more than offset this view. Export business was limited and estimated at 150,000 to 200,000 bu. in all positions.

Liquidation on in Corn.

Eastern demand for cash corn was very slow and sufficient scattered liquidation developed in futures to carry them off readily, there being a noticeable lack of support on the way down. Reports from Texas indicated that the corn and oats crop of that state would be small, and that large purchases would have to be made in the north, but until the May liquidation is out of the way the disposition is to go slow on the buying side. Oats held within narrow limits and averaged lower with corn. Basis in the sample market was easier at ¾c under to 2c over May for No. 3 white.

May and July rye sold at the same price during the day for the first time on the crop, and moderate changing was done at that difference. At the last May was about 1c over the July. Export demand was limited.

Eastern Longs Sell Lard.

Commission houses with eastern connections were free sellers of lard and with stop loss orders uncovered prices declined and at the last showed 7½@10c under the finish of the previous day. Packers' brokers were the best buyers. Rye were 2¼@10c lower and bellies unchanged to 10c lower. Prices follow:

Clear Bellies.

	High.	Low.	Close Apr.25.	Close Apr.24.	Apr.26. 1924.
May	.....	.....	18.35	18.45	10.30
July	18.15	16.15	18.12	18.15	10.50
			Lard.		
May	14.77	14.70	14.75	14.82	10.60
July	15.10	15.05	15.07	15.15	10.82
Sept.	15.40	15.37	15.37	15.47	11.07
Oct.	13.50	15.45	15.42	15.55	.....
			Short Ribs.		
May	16.00	16.00	16.00	16.10	9.75
July	16.17	16.15	16.12	16.25	9.87
Sept.	.....	.....	16.02	16.05	10.10

GOOD RUN OF HAY

With receipts of 34 cars timothy and prairie hay there was a good supply for Saturday and a fair business at former prices. Arrivals of alfalfa were 1 car and of rye straw 1 car. Prices follow:

U. S. grades—	No. 1.	No. 2.	No. 3.
Timothy	$21.24	$19.19	$12.13
Tim. and clo., lt. mx.	19.21	15.18	12.13
Tim. and clo., med. mx.	16.18	14.16	11.13
Tim. and clo., hvy. mx.	15.17	13.14	10.12
Tim. and grass, lt. mx.	18.20	14.16	11.13
Tim. and grass, hvy. mx.	15.19	12.14	10.13
Clover mix.	14.15	10.12	8. 9
Mixed grass	12.14	11.12	9.11
Sample grade	.....	.....	7. 9
Alfalfa, No. 2 to choice	.....	.....	13.22
Marsh hay, feeding and packing	.....	.....	10.12
West and n. w. prairie, Nos. 1 and 2	.....	.....	12.15
Straw—Rye	.....	.....	12.13
Oat and wheat	.....	.....	9.10½

GASOLINE AND LINSEED OILS.

GASOLINE—Tank wagon, 18c; service station, 20c; gas machine gas, 35.3c. CARBON—Perfection, 12c; machine oil, summer black, 9.9c; do winter, 11.4c; Stanoline furnace oil, 3½c for 200 gals or more and 9½c for less. LINSEED OIL—Raw, 1 to 4 brls one delivery, $1.20; do boiled, $1.23. DENATURED ALCOHOL—60c in drums. WHITE LEAD—100 lb. kegs, $15.75. TURPENTINE—$1.10.

CASH·GRAIN N·E·W·S

Export demand for grain at the seaboard was slow with sales of 150,000 to 200,000 bu wheat, 80,000 bu rye, and 150,000 to 200,000 bu oats.

Chicago cash handlers sold 35,000 bu wheat, 70,000 bu corn, and 60,000 bu oats to the domestic trade with 100,000 bu rye to go to store.

Offerings of cash wheat at Chicago were limited, and the basis steady with No. 2 red normally 2¾@5c and No. 2 hard 3@4c over May. Outside markets were 5@8c lower. At Minneapolis the basis was unchanged to 1c lower.

While offerings of cash corn were small, the demand was only fair with No. 3 grades ½c over to 4c under May, and No. 4 grades 1@3c under. Outside markets were 1@3c lower.

Basis on cash oats was easier with No. 2 white 3@5½c over May and No. 3 white ¾c under to 2c over May.

Official receipts of grain at Chicago Saturday: Wheat, 17 cars; corn, 73 cars; oats, 43 cars; rye, 10 cars, and barley, 20 cars.

Range of cash grain prices in leading markets follow:

WHEAT.

	Chicago.	Kansas City.	St. Louis.
No. 2 red	.....	1.58⅛	.....
No. 1 hd.	.....	1.46¼@1.52	1.86
No. 2 hd.	.....	1.55½@62¼	1.82@1.84
No. 3 hd.	.....	1.43¾@1.46	1.70
No. 4 hd.	1.53	.....	.....
	Chicago.	**Winnipeg.**	**Minneapolis.**
No. 1 nor.	.....	1.56⅝	1.42⅝@44¾
No. 2 nor	.....	1.53¼	1.39⅝@42⅝
No. 3 nor.	.....	1.48	1.35⅝@39⅝
No. 1 dk. nor.	.....	.....	1.44⅝@83⅝

CORN.

	Chicago.	Omaha.	Peoria.
No. 2 mx.	.....	.....	1.05¼
No. 3 mx.	1.04	.....	.....
No. 4 mx.	1.00¼	.....	.....
No. 5 mx.	99	.....	.....
No. 6 mx	97½	.....	.....
No. 2 yel.	1.09¼@09½	1.03	1.03¼
No. 3 yel.	1.02 @1.07	1.00@1.01	1.03¼
No. 4 yel.	1.00@1.00½	1.00	1.02¼
No. 2 wh.	.....	.....	1.08
No. 5 yel.	96 @1.00	.....	.....
No. 6 yel.	94 @ 97	.....	1.00
No. 3 wh.	.....	1.03	.....
No. 5 wh.	.....	98	.....
No. 6 wh.	.....	96	.....
S. grd.	78 @ 96	.....	83@98
	Milwaukee.	**Kansas City.**	**St. Louis.**
No. 2 mx.	.....	98@98½	.....
No. 3 mx.	.....	96½	1.03
No. 2 yel.	1.03@1.03½	.....	.....
No. 4 yel.	97½@99½	.....	.....
No. 2 wh.	.....	.....	1.08
	Minneapolis.	**Buffalo.**	**Toledo.**
No. 3 yel.	99 @1.01	.....	1.15@1.16
No. 4 yel.	94 @ 97	.....	.....
No. 3 mx.	96 @ 98	.....	.....

OATS.

	Chicago.	Kansas City.	St. Louis.
No. 2 wh.	44 @46½	.....	46½
No. 3 wh.	40 @ 43	43	43½
No. 4 wh.	39½@ 40	.....	41½@42
	Milwaukee.	**Omaha.**	**Minneapolis.**
No. 2 wh.	.....	.....	40¼@40¾
No. 3 wh.	40¼@41½	42 @ 43	38¾@39¼
No. 4 wh.	.....	.....	36¾@37¾
	Buffalo.	**Toledo.**	**Peoria.**
No. 2 wh.	.....	51 @53	.....
No. 3 wh.	.....	49 @ 51	.....

RYE, BARLEY AND FLAX.

	Rye.	Barley.	Flax.
Chicago	1.05¾@1.08	83@90	2.76½
Milwaukee	1.05	92@93	.....
Minneap'is	1.00¾@02¾	67@84	2.74@2.76
Duluth	1.04¼	70@84	2.70¾@76¾

CLOVER AND TIMOTHY.

Clover—	Cash.	October.
Chicago, per 100 lbs	20.00@27.00	.....
Toledo, per 60 lbs	16.50	13.25
Timothy—		
Chicago, per 100 lbs	5.75@ 7.00	.....
Toledo, per 45 lbs	3.00	3.55

GRAINS·IN·ALL MARKETS

May Wheat.

	Opng.	High.	Low.	Closing Apr.25.	Apr.24.	Apr.26. 1924.
Chi	1.50⅝	1.51¼	1.48	1.48⅛	1.52⅜	1.03⅜
St L	1.52¼	1.52¼	1.49⅜	1.49⅜	1.53¼	1.02⅝
K C	1.43⅜	1.43⅝	1.42¼	1.42¼	1.47	95¼
Mpls	1.43	1.43	1.40¼	1.40⅝	1.43⅝	1.11⅛
*Dul	1.40⅜	1.41¼	1.39⅛	1.39¼	1.42⅜	1.08⅛
Wpg	1.58	1.58¼	1.56¼	1.56⅝	1.59¼	99⅜
†Lpl	1.71	1.71	1.69⅝	1.69⅝	1.71	1.17
			July Wheat.			
Chi	1.39⅝	1.40	1.38	1.38⅛	1.40⅝	1.05⅝
St L	1.36	1.36	1.34¾	1.34¾	1.36⅜	1.04⅝
K C	1.31⅛	1.31⅜	1.30½	1.30⅝	1.32⅝	97⅜
Mpls	1.42⅜	1.43⅛	1.41	1.41⅛	1.44¼	1.13⅛
*Dul	1.41⅛	1.41⅛	1.40¾	1.40¾	1.44	1.07⅛
Wpg	1.54⅛	1.54⅝	1.53⅛	1.53⅝	1.55⅝	1.02⅛
Lpl	1.71	1.71	1.69⅝	1.69⅝	1.71	1.17⅛
			September Wheat.			
Chi	1.32	1.32½	1.31	1.31⅝	1.33	1.06⅜
K C	1.26⅛	1.26⅛	1.25⅛	1.25⅜	1.27⅛	96⅝
†Wpg	1.30⅜	1.30	1.29	1.29⅜	1.30⅜	1.01⅝
†Lpl	1.61⅛	1.61⅛	1.59⅝	1.59⅝	1.61⅜	1.17⅛
			May Corn.			
Chi	1.06	1.06⅜	1.04½	1.04⅝	1.07⅛	76⅛
St L	.....	.....	.....	1.03	1.05½	78
K C	.99	99½	96¾	96⅝	99⅝	72¼
			July Corn.			
Chi	1.09⅝	1.10	1.07⅛	1.07⅜	1.10½	78⅝
St L	1.09⅜	1.09⅜	1.07	1.07	1.10⅛	79¼
K C	1.02⅛	1.02⅛	1.00	1.00⅛	1.03⅛	77⅛
			September Corn.			
Chi	1.08⅝	1.09	1.06⅝	1.07⅛	1.09⅝	77⅛
K C	1.02⅜	1.02⅜	1.00⅛	1.00⅝	1.03⅛	73⅝
			May Oats.			
Chi	41¼	41¾	41	41	41¼	46⅜
Mpls	38	38½	37¾	37¾	38¼	43
Wpg	51	51½	50⅝	50⅝	51⅛	37⅜
			July Oats.			
Chi	1.09⅝	1.10	1.07¼	1.07⅜	1.10¼	78⅛
Mpls	39⅜	39⅛	38⅜	38⅝	39¼	42½
Wpg	52⅜	52⅝	52¼	52⅛	52⅝	39½
			September Oats.			
Chi	43⅝	43⅝	43	43⅛	43⅝	40¼
Wpg	50	50¼	49¾	49⅝	50¼	38⅛
			May Rye.			
Chi	1.08	1.08	1.06⅛	1.07¼	1.08⅝	65½
Mpls	99¼	99¼	98¼	98⅜	1.01	58⅝
Wpg	1.11⅛	1.11¼	1.09¼	1.09½	1.13	64
			July Rye.			
Chi	1.08	1.08	1.05¾	1.06¼	1.08¼	67⅝
Mpls	1.01	1.01	1.00	1.00⅛	1.03⅜	60⅝
Wpg	1.12	1.12½	1.10½	1.11	1.13⅜	66
			May Barley.			
Mpls	78⅜	79	78½	78¾	79⅝	71⅝
Chi	43¾	43	42¾	42¾	43½	44¼
			May Flax Seed.			
Mpls	2.75½	2.76½	2.74	2.74	2.76⅛	2.45
Dul	2.73	2.73	2.70½	2.70½	2.73½	2.39⅛
Wpg	2.38	2.39¼	2.36	2.37¼	2.39	2.06⅛

*Durum. †Exchange. ‡$4.80. §October.

RAW SILK MARKET.

NEW YORK, April 25.—SILK—Raw, firmer. Prices per pound: Kansai double extra cracks, 6.35@6.40c; Kansai best No. 1, 6.05@6.10; Shinshu No. 1, 6.00@6.05; Canton extras A, 14-16, 5.15@5.20c; Shanghai China steam fil gold double deer, 6.65@6.80c.

WORLD'S·GRAIN MARKET·NEWS

The absence of rallying power of importance and the liberal selling, with a close at almost the lowest of the day on all grains, was regarded as showing a lack of confidence among holders. The main support was attributed to week-end short covering with local sentiment very bearish. In some quarters it was regarded as too much so and the markets are said to be in a position to respond to any good bull news and improved buying.

Indications are that statistics on Monday will be bullish, with good decreases in the visible supply of all grains. A fair gain in the quantity of wheat on passage to Europe may result from the larger Australian and Argentine shipments. World shipments are estimated at 13,400,000 bu, against 13,535,000 bu last year.

There is said to be 1,500,000 bu of wheat bought at Minneapolis and Duluth to come to Chicago for delivery on May contracts. This had a bearish influence and the May-July spread here was reduced to around 10c. There was a difference of 8c between Minneapolis and Chicago May, and 8c between Chicago and Winnipeg, the latter being a premium, while Chicago is a premium over Minneapolis.

Cash handlers say that the scarcity of elevator room in Chicago is a bar against bringing down as much wheat as is available for shipment from Duluth to Chicago. There were free offerings yesterday at the same prices as for several days past.

Winnipeg messages claim No. 1 Duluth northern wheat now at Lake Erie ports can be bought at equal to 3c less than their No. 3 northern now afloat at Buffalo.

There are indications of a small increase in the movement of corn from the country. A Fort Dodge, Iowa, message said weather conditions were ideal for corn planting and that it looked like there would be a small movement of corn from that section. Receivers in Chicago reported a small increase in the consignment notices from Illinois points.

The Government's weekly weather forecast is for showers the middle of the week or later with temperature near normal for the first part and probably below, the latter half for the lake region and the greater part of the Ohio and the upper Mississippi and lower Missouri valleys.

Winnipeg reported that Stewart, Cathcart and a few other local traders covered considerable short wheat on the break there, which accounted for the relative strength in their market. The May wheat in Winnipeg closed at losses of 2¾c. July 2¼c, and October 1c, for the day.

"A local statistician says that the world's supply of wheat in sight is only 1,000,000 bu, less than last year, while stocks in North America are 43,000,000 bu smaller. This shows the necessity for another liberal crop here at home. Just now the market shows no definite trend," says Thomson & McKinnon. "But underlying conditions warrant no permanent weakening in values and the forthcomig Government stock reports estimate of abandoned acreage will be of a decidedly bullish character."

The Red Book Annex, compiled by Howard, Bartels & Company, is out, giving the grain and provision statistics for the first quarter of 1925.

COTTON MARKETS

Cotton trading was liberal and the movement of prices irregular, especially at Chicago, with May and July showing tightness, the latter closing 64 points higher, while May was up 8 points and the current futures unchanged to 4 points higher at the close. New Orleans gained 1 to 7 points, while in New York the nearby deliveries were weak and 1 to 4 points lower, with October 5 and December 11 points higher.

Texas and Oklahoma had good rains and in many sections the drought has been relieved. In some sections rains have been from 1 to 3 inches, except through Dallas and southward, where drought is unbroken. Predictions, however, are for rain. Spot news was moderately bullish and the selling pressure limited. Prices in the leading markets follow:

CHICAGO MARKET.

	Open.	High.	Low.	Close.	Prev. close.
May	24.45	24.60	24.45	24.60	24.52
July	24.50	24.65	24.50	24.65	24.60
Oct.	23.90	24.12	23.90	24.12	24.01
Dec.	24.00	24.14	24.00	24.14	24.08
Jan.	24.17	24.34	24.17	24.34	24.14

NEW ORLEANS MARKET.

	High.	Low.	Close.	Prev. close.	Last year.
May	24.30	24.05	24.27	24.24	29.05
July	24.64	24.46	24.57	24.56	28.02
Oct.	24.09	23.90	24.02	23.99	23.90
Dec.	24.13	24.01	24.06	24.05	23.80
Jan.	24.08	24.01	24.03	23.98	.....

NEW ORLEANS.—COTTON—Spot, steady, 5 points up. Sales, 867 bales; to arrive, none. Low middling, 23.10c; middling, 24.50c; good middling, 25.10c; receipts, 949 bales; stock, 178,490 bales.

NEW YORK MARKET.

	High.	Low.	Close.	Prev. close.	Last year.
May	24.30	24.13	24.20	24.24	30.15
July	24.65	24.46	24.55	24.56	28.42
Oct.	24.42	24.22	24.30	24.31	24.47
Dec.	24.53	24.36	24.48	24.32	23.95
Jan.	24.23	24.15	24.18	24.19	23.60

NEW YORK.—COTTON—Spot, quiet; middling, 24.45c.

GRAIN SALES LIGHTER

Sales of grain futures on the Chicago Board of Trade for the week were the smallest of late, but exceeded last year. Details, with the last three ciphers omitted, follow:

	Apr. 24.	Wk. ago.	Last wk.	Yr. wk
Wheat	49,788	50,776	290,883	307,421
Corn	21,939	27,047	198,541	161,166
Oats	5,898	8,783	38,652	43,893
Rye	1,600	3,714	11,373	17,021
To. bu	79,294	89,270	469,561	519,509

U. S. BANK BACKS BRITISH RETURN TO GOLD BASIS

LONDON, April 25.—[By the Associated Press.]—The report of a verbal agreement between the Bank of England and the New York federal reserve bank under which the latter will discount sterling bills whenever presented, after the pound has reached parity, is confirmed in banking circles here. It is pointed out, however, that such a course would naturally follow in the event of the pound reaching its normal value of 4.86⅝.

Bankers explain that such discounting will aid in keeping the pound at parity, but it is only one of many factors which will do so.

Expect Big British Loan.

Washington, D. C., April 25.—The New York federal reserve banks reported agreement with the Bank of England to take pound sterling bills in the open market as an exchange stabilizer was regarded among many officials here as tantamount to placing the New York bank's gold reserve behind the British pound. It was agreed that the New York bank would be of incalculable aid to the British by open market operations in aiding the British efforts to maintain a gold basis.

It was believed, of course, that London later, when conditions make such action propitious, would counter the bills taken by the New York bank with a credit established through a loan here. The amount of this loan has been estimated variously from $500,000,000 to $750,000,000.

Sterling Nears Parity.

New York, April 25.—Anticipating Great Britain's early return to the gold standard, sterling exchange continued its march toward parity today, reaching a new post-war high price of $4.83⅛, less than 4½ cents below its normal value.

The growing belief that Chancellor of the Exchequer Winston Churchill will make a formal announcement of the gold resumption policy to parliament next Tuesday, stimulated speculative buying of sterling bills which accounted for much of the day's advance of about 1½ cents.

PRIMARY RECEIPTS LARGER

Primary receipts of grain last week of 9,893,000 bu were the smallest at this time in five years and were the largest in three weeks. There were increases in wheat and oats and decreases in corn, as compared with previous week, while the movement of corn and oats was small and of corn the lightest at this time in five years. Details follow:

Western Points.	Wheat. bu.	Corn. bu.	Oats. bu.
RECEIPTS.			
Past week	1,932,000	2,054,000	3,022,000
Prev. week	2,639,000	2,257,000	3,022,000
*Last year	2,751,000	4,504,000	4,191,000
Seaboard.			
Past week	1,963,000	182,000	272,000
Prev. week	2,761,000	163,000	432,000
Yast year	2,147,000	161,000	209,000
SHIPMENTS.			
Western.			
Past week	3,667,000	3,196,000	4,342,000
Prev. week	3,381,000	4,405,000	5,396,000
*Last year	4,051,000	4,958,000	3,620,000
Seaboard.			
Past week	3,181,000	.....	200,000
Prev. week	3,791,000	.....	366,000
Last year	2,562,000	17,000	80,000

*Wichita not included.

DIVIDENDS DECLARED

Stock, rate, period—	Payable.	Stock of record.
Household Prod, 75c q	June 1	May 15
Radio pfd, 1¾ q	July 1	June 1
Scotton-Dillon, 3 q	May 14	May 6
Celite Co. A, 1½q	May 1	Apr. 25
Celite Co B, 1½ q	May 1	Apr. 25
Celite Co, 1 q	May 1	Apr. 25
Great Lakes Dredge, 2 q	May 15	May 8
Proctor & Gamble, 5 q	May 15	Apr. 25
Barnard Mfg, 1 q	May 1	Apr. 23

RAW SUGAR MARKET.

NEW YORK, April 25.—The raw sugar market was unchanged today at 4.40c for spot Cuban and 4.37c for Porto Rican with no sales reported. Raw sugar futures eased off 2 to 3 points in early operations under liquidation, but rallied on covering and trade buying and closed unchanged to 1 point net lower. May closed 2.67c; July, 2.84c; Sept., 2.99c; Dec., 3.02c. Only moderate business was reported in refined sugar and while list prices were unchanged at 5.75@5.85c for fine granulated, one refiner was accepting business at 5.70c for shipment on or before May 2. Refined futures were nominal.

Prices as wired to Lamborn & Co. follow: Sales, 14,350 tons.

	Tons.	High.	Low.	Close.	Prev. close.
May	350	2.67	2.66	2.67	2.68
July	4,450	2.85	2.83	2.84	2.84
Sept	2,950	3.00	2.97	2.99	3.00
Dec	2,750	3.03	3.00	3.02	3.03
Jan	1,850	2.95	2.95	2.97	2.98
March	500	3.03	3.01	3.03	3.03

LIVERPOOL COTTON MARKET.

LIVERPOOL, April 25.—COTTON—Spot, fair demand; prices steady; strictly good middling, 14.24d; good middling, 13.94d; strictly middling, 13.74d; middling, 13.39d; strictly low middling, 13.04d; low middling, 12.74d; strictly good ordinary, 12.34d; good ordinary, 11.74d. Sales, 3,000 bales; receipts, 3,000 bales, no American. Futures barely steady; April, 13.12d; May, 13.15d; July, 13.25d; October, 13.10d; Dec., 12.98d; Jan., 12.95d; March, 12.91d.



ANY young couple who make this decision and stick to it will soon have ample money ahead; in a few years they will possess a good round sum and this in turn will grow into a substantial fortune.

$25,000 at the Age of 60

This Table Shows How Much to Save Each Month or Year in Order to Have $25,000 When You Reach the Age o

The Interest as Earned Is Added to the Principal Every 6 Months

Your Present Age	SUMS YOU WILL HAVE ACCUMULATED AT THE A 25	30	35	40	45	50	55
25	$12.72	$ 20.35	$ 33.70	$ 56.34	$ 96.79	$172.61	$312.67
26	13.61	21.86	36.32	61.04	105.36	189.01	345.00
27	14.54	23.48	39.16	66.16	114.77	207.08	381.29
28	15.53	25.22	42.24	71.75	125.06	227.00	421.59
29	16.61	27.09	45.59	77.85	136.32	248.90	466.31
30	17.76	29.11	49.23	84.49	148.63	272.94	515.87
31	19.01	31.28	53.19	91.71	162.04	299.32	570.70
32	20.36	33.62	57.48	99.56	176.66	328.26	631.32
33	21.82	36.15	62.14	108.09	192.58	360.00	698.32
34	23.40	38.89	67.21	117.34	209.94	394.82	772.40
35	25.13	41.86	72.73	127.38	228.87	433.02	854.36
36	26.99	45.07	78.73	138.28	249.52	474.96	945.09
37	29.01	48.53	85.26	150.11	272.05	521.01	1,045.59
38	31.21	52.28	92.36	162.96	296.64	571.59	1,157.01
39	33.62	56.34	100.09	176.93	323.48	627.19	1,280.62
40	36.24	60.74	108.49	192.14	352.79	688.32	1,417.89
41	39.09	65.52	117.64	208.73	384.81	755.58	1,570.47
42	42.19	70.71	127.59	226.85	419.81	829.64	1,740.17
43	45.56	76.35	138.40	246.66	458.09	911.26	1,928.96
44	49.23	82.49	150.16	268.33	499.98	1,001.26	2,139.01
45	53.22	89.16	162.94	292.05	545.85	1,100.54	2,372.69
46	57.56	96.43	176.85	318.04	596.13	1,210.19	2,632.59
47	62.29	104.36	192.01	346.54	651.32	1,331.39	2,921.51
48	67.46	113.03	208.54	377.83	711.99	1,465.53	3,242.49
49	73.12	122.52	226.60	412.20	778.78	1,614.08	3,599.89
50	79.32	132.93	246.36	450.00	852.40	1,778.69	3,998.28
51	86.13	144.36	268.01	491.62	933.64	1,961.09	4,442.49
52	93.61	156.94	291.76	537.49	1,023.40	2,163.20	4,937.66
53	101.84	170.80	317.85	588.08	1,123.69	2,387.09	5,490.29
54	110.91	186.09	346.57	643.92	1,236.67	2,635.04	6,107.32
55	120.91	203.00	378.26	705.62	1,364.62	2,909.54	6,796.19
56	131.96	221.73	413.31	773.87	1,509.99	3,213.31	7,565.92
57	144.19	242.52	452.18	849.47	1,676.39	3,549.33	8,426.21
58	157.76	265.67	495.39	933.32	1,866.68	3,921.03	9,388.54
59	172.85	291.52	543.56	1,026.46	2,084.01	4,332.36	10,465.31
60	189.66	320.44	597.40	1,130.08	2,332.92	4,787.89	11,671.00

There's a table in this booklet exactly fitting Your needs

The Plan that Positively Assures Prosperity

Look at this couple. The young man is thirty-three. He is depositing $31.23 a month on our plan. Of course he should increase this as his earnings grow. But even if he doesn't they will have $25,000 when he is sixty. She works and adds a good size deposit of her own. Both of them earn just ordinary salaries, yet through our plan a wonderful future for these young people is assured.

Enjoy Life Now—Live at Ease in the Future

You, too, can be wealthy without making sacrifices that take all the joy out of life. Think what it means to know that there is an easy way to gain wealth that *never fails*. Isn't it wonderful to realize that the guesswork, the chances of loss and the setbacks have all been taken out of fortune-building?

Lose no time then, first, in investigating and then in getting started on this proven plan which if followed will in a very few years absolutely make you well off and eventually a rich man or woman. Ask at once for this booklet containing the plan and tables *exactly suiting you.*

Call, Phone Franklin 5600 or—

Just tear out and mail →

A plan that takes the guesswork out of getting rich ought to interest everyone. Please send me your plan and booklets.

Name .....

Address .....

7426

Thousands of friends and customers have called to see our new Banking Quarters in the H. O. Stone Building at the northwest corner of Clark and Madison Streets. If you have not done so, may we soon have the pleasure of seeing you? There is no location quite so convenient as this for investors.

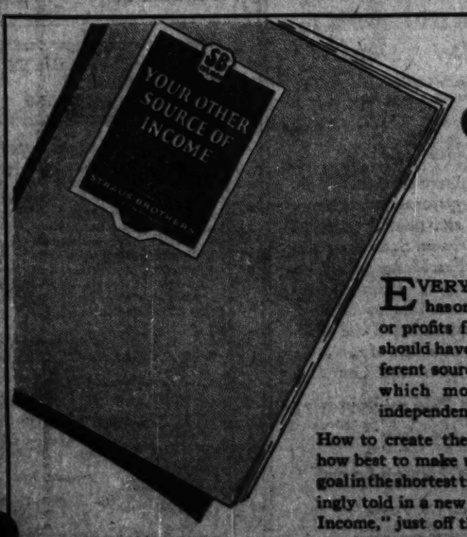


H.O. STONE & CO.

ORGANIZED 1835

BONDS THAT NEVER LOST A DOLLAR

H·O·STONE BLDG·CLARK & MADISON STS·CHICAGO



Wealth Comes From That Other Income

EVERYONE productively employed has one source of income—his salary or profits from business. But everyone should have a second income, from a different source; and it is the other income which most often brings financial independence.

How to create the other source of income, and how best to make use of it so as to achieve one's goal in the shortest time—these things are interestingly told in a new book, "Your Other Source of Income," just off the press.

A complimentary copy will be sent on request for Book 353

THE STRAUS BROTHERS COMPANY

Founded 1849 Bankers, Indiana

10 SOUTH LA SALLE STREET, CHICAGO



This book is gratis

but to thousands it has pointed the way to investment safety

A MAN who in the past fourteen years has accumulated over one hundred thousand dollars in Forman securities recently sent his check to us for ten thousand dollars. Accompanying instructions were as follows: "Forward me 6½% bonds for the amount. Correspondence relative to any particular issue is unnecessary. All I need know about bonds is that they are Forman bonds."

This man is just one of many hundreds of our clients who have learned that bonds, like automobiles or silverware, have a label—an identifying mark that denotes safety and desirability.

If all bonds were equally meritorious, investors would neither need be particular nor cautious. But thousands know that the opposite is true; that invested money often goes astray; and many times it goes beyond recall.

To those, in particular, the little volume shown above is especially valuable. It deals in plain investment facts. It speaks frankly and truthfully. It tells what every investor should know. And to thousands it has pointed the way to safety and splendid income. You should have a copy. Send for it without obligation.

GEORGE M. FORMAN and COMPANY

First Mortgage Investments

105 West Monroe Street, Chicago, Illinois

Branch Offices:

3152 Sheridan Road—Belmont Hotel 1569 Howard Street

New York · Pittsburgh · Minneapolis · Des Moines · Springfield · Peoria

GEORGE M. FORMAN & COMPANY
105 W. Monroe St., Chicago

Please send me, without cost or obligation, a copy of your booklet No. AC-354.

Name .....

Address .....

City ..... State .....

11% to 17% on Your Money

First opportunity directly offered investors. No partnership or stock selling.

No market quotations requiring dependence upon detail or watching.

Principal sums are amortized by monthly payments.

Guaranteed investment return—definite amortized term, one, two or three years.

All paper is negotiable, being endorsed by the same makers.

The security in addition to the negotiable papers is all located in Chicago.

Banks are now indirectly accepting this form of investment.

Fullest investigation courted.

Best of reasons for offering in this manner.

Address G H 175, Tribune.

SEALED PROPOSALS will be received at the United States Post Office Building, Corpus Christi, Texas, up to 3 o'clock P. M. on April 30, 1925, and then and there publicly opened for the purchase of realty (land and building) owned by the United States of America and known as the "Corpus Beach Hotel," located on the water front at Corpus Christi, Texas, and more particularly described as follows:

All that tract, piece or parcel of land situated in Nueces County, Texas, about one and one-half miles north 29 degrees east from the Court House of said Nueces County, said tract being known as "CORPUS BEAC

STOCKS STEADY, BUT "SOLVENTS" BUBBLE BURSTS

YESTERDAY'S RANGE

	High.	Low.	Last.	Net chge.
20 industrials	78.74	76.01	76.41	+ .31
20 rails	135.66	134.59	135.06	— .15
40 bonds	100.10	100.30	100.73	+ .09

New York, April 25.—Stock prices displayed a rallying tendency toward the close of today's brief session of the market after a period of extreme weakness during which violent declines took place in some of the high priced specialties. Fluctuations generally represented the usual week end clearing up operations of professional traders.

Commercial Solvents A and B broke 15 and 11 points to 90 and 85, respectively, in spite of serious German competition in the production of butanol, one of the company's most important products. At today's lows, both stocks were off 100 to 107 points from the year's highs. Nash Motors broke 16 points and then recovered half its loss.

Railway Shares Are Firmer.

Rails displayed a firmer undertone, generally standing out by moving up 2½ points to 77½. Union Pacific and Canadian Pacific, which were weak yesterday, each rallied 1½ points to 125½ and 77½, respectively. International Railway of Central America preferred advanced nine point to a new 1925 high at 52. Northern Pacific sank to a new low of 68, but later rallied about a point from the bottom figure.

Other strong spots in the rail list included Baltimore and Ohio, Chicago and Northwestern preferred, Delaware and Hudson and Norfolk and Southern, all of which closed 1 to 3 points higher.

Standard Industrials Steady.

Standard industrials showed little change on the day. U. S. Steel and Baldwin showed small fractional gains at 124 and 113¾, respectively. American Can closed nearly a point lower at 170½. Good buying was noted in Air Reduction, Fisher Brothers B, International Business Machines, Ludlum Steel, Maxwell Motors A, Pierce Arrow preferred, Frank G. Shattuck, U. S. Cast Iron Pipe, U. S. Industrial Alcohol and Western Union.

Bond prices fluctuated within narrow limits on a reduced volume of trading. The convertible 4s "D" were forced down 3¾ points and other issues of the list declined fractionally. Chicago Rock Island and Pacific income 6s yielded 1½ points on profit taking. St. Louis-San Francisco income 6s extended their gain to another point. Peoria and Eastern income 4s mounted more than four points. Scattered heavy spots cropped out in the general list, losses of a point or so being recorded by Wilson & Co. 7½s, and Publication Co. 1st 5s.

SHOW ECONOMY LIFTS EARNINGS OF ROCK ISLAND

The Chicago, Rock Island and Pacific Railroad earned the equivalent of $4.36 a share on its common stock in 1924, as compared with $1.22 a share in 1923, the annual report revealed yesterday. After payment of interest, taxes and other fixed charges, the balance of income was $6,-567,185, out of which full dividends amounting to $3,567,185 were paid on the preferred stock, leaving a surplus to cover the loss of $3,268,035.97. Following a policy adopted in 1917, the year's surplus was put into improvements to the property.

The gross operating revenues were $130,403,513, compared with $130,403,085 in the preceding year, an increase of only .37 per cent, but the operating expenses decreased $3,783,590, or 3.60 per cent. Maintenance expenditures for 1924 were $34,823,668, compared with $44,823,-258 the year before.

Charges for depreciation of property sold or abandoned, discount on securities retired, left a net gain for the year in profit and loss surplus of only $511,022, showing that item to $19,823,795 on Dec. 31 last. Total corporate surplus is $26,-787,830, compared with $19,759,487 at the close of 1923. The balance sheet shows total current assets of $29,581,979, and current liabilities of $14,987,536, compared respectively with $26,422,181 and $18,306,-211 a year previous.

DRY GOODS AND GARMENT NEWS

[Copyright: 1925: Fairchild News Service.]

WASHINGTON.—The United States Supreme court will determine whether production costs are trade secrets and will otherwise clarify the status of business statistics collected by various government departments as the result of a writ of error granted today by the United States tariff commission by the District of Columbia Court of Appeals. The case was in a case involving an increase in duty on calcium nitrates.

BOSTON.—The Everett mills, one of the oldest and oldest cotton mills in New England, sustained an operating deficit of $60,000 for the fiscal year ended March 31, and in passing its dividend for the first time since 1907. The loss is equivalent to $6 for each share of stock, but as the company still has a surplus of $40 for each share, it is sufficient for present operations, disregarding the improvement in textile business conditions which has been noted in the last few months.

NEW YORK.—Samuel Courtauld of London, chairman of the board of directors of Courtaulds, Ltd., large manufacturers of rayon silk, arrived in the United States on a business mission, the nature of which he refused to discuss.

WASHINGTON.—In contradistinction to the trend in cotton exports which registered a heavy decrease in March, imports of cotton textiles increased last month, according to statistics announced today by the department of commerce. Unbleached cotton cloth, however, the item which has been causing much concern to domestic producers, registered an advance, causing an increase in quantity of total cotton cloth, although the value was lower. The total value of cotton manufactures imported last month was $6,236,000, as compared with $6,-000,000 for March, 1924.

U. S. TREASURY STATEMENT

WASHINGTON, D. C., April 25.—The following is a statement of the condition of the United States treasury on April 25:

Receipts this year	$2,944,252,008
Receipts this year	3,143,650,852
Decrease	$ 199,404,725
Expenditures this year	140,582,007
Expenditures last year	285,579,881
Decrease	$ 144,994,324
Balance this year	282,597,179
Balance last year	535,771,705
Decrease	$ 253,174,525
Customs receipts	$ 8,176,005

HARRISON STOCK MARKETS.

NEW YORK, April 25.—Bar silver, 31½c per ounce; 5% per cent. Discount rates: 4-6 1-32@4¼ per cent; three months' bills, 4 5-16 per cent.

Foreign exchanges were steady on the basis of cable transfer rates, 487 50c. Exchange on Paris, 926 70c. Five per cent rentes, 55 francs. The dollar was quoted at

NEW·YORK · STOCK · TRANSACTIONS

Saturday, April 25, 1925.

Day's sales.....453,290 Year ago.....450,200 Total, 1925.....132,805,190 Previous year.....81,427,260

Div. pd. per share.	Bid.	Asked.	Description—	Sales.	High.	Low.	Close.	—Close— chge.	Net Apr.26, 1924.
4.00	63¾	64¼	AbitibiPrwAP.	200	64	64	64	....	....
.30	10	20¼	Ahumada Ld.	300	10	10	10	....	....
4.00	102¾	102¾	Air Red	5,700	103¼	99¼	102¼+	2¾	73
....	12½	13	Ajax Rub ..	900	12¾	12¼	12¾	....	6
....	1⅞	1¼	Alaska Jun..	200	1⅞	1¼	1¼+	¼	....
4.00	83½	85¾	Allied Chem.	800	85¾	85¼	85¾+	¾	70⅜
7.00	115½	119	Do pfd	200	119	115¾	115¾	....	....
....	48¾	49	Am Air Ch pfd	300	48¾	48¼	48¼+	¼	....
....	30	30¼	Am Beech	200	30	30	30	—	24¼
5.00	170¾	171	Am Can	3,700	171¼	170¼	171¼—	¼	102⅝
6.00	98¾	100	Am C & Fdw	200	99	99	99	—	1 ....
7.00	123¾	124½	Do pfd	300	124	123	124	....	....
2.00	23	23½	Am Chain A..	100	23	23	23	....	....
.80	5¼	5¾	Am Drug	700	5¾	5¼	5¾	....	....
6.00	133	135	Am Express ..	400	136	133¾	135¼—	2¾	....
....	28	28¾	Am For Pw..	200	28¼	28¼	28¼—	¼	....
7.00	86¼	88¼	Do pfd	100	88¾	88¾	88¾—	¼	....
7.00	64	66	Am H&L pfd.	100	65	65	65	— 1	51½
....	34	35	Am Int Corp.	100	34	34	34	....	21¼
7.00	68¼	69	Am Lin O pf.	300	68¼	66¼	68¼—	¼	....
8.00	131	133	†Am Loco ..	400	132	131¼	131¼+	¼	72⅝
3.00	53	54½	Am Saf Raz..	500	53¾	53¾	53¾—	1	....
....	10¼	10¾	Am S & Corn	100	10½	10¼	10¾	....	....
6.00	92¾	93¾	Am Smelting	100	92¾	92¼	92¾—	¼	61¼
3.00	48¼	49	Am St Fdy..	100	48¾	48¾	48¾—	¼	35¼
4....	63½	63¾	Am Sugar...	300	63¾	63½	63¾+	¼	43
....	84¾	85	Am Sum Tob	1,800	85	84¼	84¾+	¼	1½
....	30	34	Do pfd	900	31¾	30¾	31	....	....
9.00	136¼	136¾	Am T & T...	1,000	136¼	135¾	136¼+	¾	125¾
7.00	90¾	91	Am Tob B..	1,400	90¾	90¾	90¾+	¾	....
.30	48	49¼	Am W Wks..	3,700	48¾	46¾	48¾+	1¾	....
6.00	102½	105¾	Do pfd	200	105¾	105¾	105¾	....	72
....	39¾	39¾	Am Woolen..	400	39¾	39¾	39¾	....	66¾
7.00	79½	80	Do pfd	200	79½	79¾	79½—	¼	98¼
....	3	3¼	Am Wr P pfd.	100	3	3	3	....	....
....	7¼	7¾	Am Zinc	100	7¼	7¼	7¾	....	....
....	23½	26	Do pfd	200	26	23	26	....	....
3.00	36½	36¾	Anaconda	1,600	36¾	36½	36¾	....	32¾
....	50½	52	Ann Arbor ..	200	51	51	51	....	....
2.00	20¾	20¾	Arm & Co A.	300	20½	20½	20½+	¾	....
....	8¾	9	Arnold Con ..	100	9	9	9	....	....
1.50	35	35½	Asso Oil	600	35¼	35	35	—	30¾
7.00	120	120¾	Atchison	1,600	120¾	119¾	120½+	½	101¼
5.00	95	95¾	Do pfd	100	95¼	95¼	95½+	½	....
....	4½	5	Atlanta B&A.	2,700	4¾	4¾	4¾+	¼	....
7.00	153	155	Atl Coast L..	300	153¾	153¼	153¾—	¼	117⅜
....	41⅛	41⅜	Atl G & W I.	1,600	42¼	41⅛	41½+	⅜	16¾
....	44	44¼	do pfd	200	44¾	44	44	....	20¾
....	12½	12¾	Atlas Tack ..	200	12¾	12¾	12¾+	¼	7¼
7.00	110½	111	Baldwin Loc.	8,800	111¼	109¾	110⅞—	¼	113
7.00	109¾	111	Do pfd	100	110¼	110¼	110¼—	¼	....
5.00	74¾	74½	Bal & Ohio..	2,300	74¾	74	74¾+	⅛	53⅛
4.00	63	63¾	Do pfd	200	63¾	63¾	63¾	....	....
....	22	22¼	Barnsdall A..	400	22½	22	22	—	....
....	40	40¾	Bayuk Cigars	100	40	40	40	—	....
7.00	95	97	Do 1st pfd.	100	95	95	95	....	....
3.00	40	40	Bangor & Ar.	300	40	40	40	—	1 ....
....	63¾	66	Beechnut Pkg	100	66	66	66	....	46
....	40¼	40⅝	Beth Steel..	1,200	40¾	40¼	40¾+	¼	51⅛
....	....	4½	Booth Fish....	200	....	4¼	4¼—	¼	....
....	....	....	Brit E S 2d p	100	7¾	7¾	7¾	....	....
3.50	37¾	37¾	Briggs Mfg..	800	37¾	37	37¾	....	....
8.00	128¾	129	Brook Edsn.	100	128¾	128½	128¾—	¼	110¾
....	40¾	41⅛	Brook Man T	3,300	41⅛	40¾	41	....	....
6.00	76	77¼	Do pfd	200	77¼	77¼	77¾—	¾	....
4.00	82¼	82¾	Brook Un Gas	700	82¾	82¼	82¾—	¼	....
4.00	73¼	73¾	Brown Shoe.	700	73½	73¼	73¾—	1	....
7.00	98	101	Do pfd	100	99¾	90¾	99¾	....	....
3.00	38½	39½	Brunsw B Co	100	39	39	39	....	....
10.00	99	100	Burns Bros A	200	100	99½	100	+	½ 100¼
2.00	19¼	20	Do B	400	20	19	20	+	1¼ 24
....	5⅜	5¾	Butte C & Z.	100	5¾	5¾	5¾	....	....
....	10½	10⅝	Butte & Sup	600	10½	10¼	10⅝	....	16
....	17½	18	Butterick ..	100	17¾	17¾	17¾	....	....
....	....	¾	Caddo Oil ..	100	....	¾	¾—	¼	2¾
6.00	104½	105¼	Cal Pack	100	105¼	105¼	105¼+	¼	....
1.75	28¾	29	Cal Petrol...	1,200	29	28¾	29	....	24¼
7.00	113¼	114	Do pfd	300	114¼	113¾	113¾—	¾	....
....	2⅜	2¾	Cal Lead & Z	300	2¾	2¾	2¾+	¼	....
10.00	142¼	142¾	Can Pac	900	142¾	141	142¼+	1¼	147¾
....	53	53¾	Cent Leather	200	54	53¾	53¾—	¼	38½
6.00	200	200	Cen R R N J	100	200	200	200	....	....
7.00	96	98	Cen Rib M pf	100	96	96	96	....	....
4.00	45¼	46	Cerro de Pas	400	46	45¼	46	+	1 44¾
3.00	35¼	35½	Chandler Mot	2,800	35¾	34½	35¼+	1	47
4.00	90	90½	Ches & Ohio.	1,000	91	90¼	90¾—	¼	74⅛
....	9¾	10¼	Chi Gt West.	200	10	10	10	—	1 ....
....	22	22½	Do pfd	1,500	22	21¼	22	....	....
....	4¾	5	C M & St P..	4,900	5	4¾	5	+	¼ 14¼
....	7⅞	8	Do pfd	1,800	8	7⅞	8	+	⅛ 24⅝
5.00	84¼	84½	Chi Pneu Tool	100	84¼	84¼	84¼	....	....
....	15⅝	19	Int Rap Tran.	600	19	18	19	....	11 ....
8.00	119¾	119¾	Int Bus Mch.	400	119¾	118¾	119¾+	1¾	41
4.00	58½	59	Int Cement..	600	59	58½	59	—	¾ ....
2.00	33¼	33⅜	Int Comb Eng	2,900	33¾	33	33¼+	¼	23½
....	....	....	Int Harvester	100	104¾	104¾	104¾	....	85
....	11	11¼	Int Mer Mar.	100	11	11	11	....	8½
....	41	41¼	Do pfd	400	41½	40⅝	41¼+	¼	33⅝
....	30¼	30¾	Int Nickel ..	8,700	30¾	30¼	30½—	¼	12¾
....	23¼	24¾	Int Rys C Am	100	23⅝	23⅝	23¾+	⅛	....
5.00	64½	65¾	Do pfd	200	65	65	65	+	1 ....
....	18½	19	Jones Bro Tea	400	19	18¾	19	....	21 ....
3.00	46¾	47⅜	Jordan M Car	900	48	46¾	47	....	19¾
....	32¾	33⅜	K C Southern.	300	33½	32¾	33⅛—	⅛	....
....	16¼	18⅜	Kelly-Spring..	300	16¼	16¼	16¼—	¼	....
....	40	41	Do pfd	200	40¾	40¾	40¾	....	....
8.00	47½	47⅞	Kenns Cop....	1,700	47¾	47¾	47¾+	¼	33⅜
....	2¼	2¾	Keystone Tire	200	2¾	2¾	2¾	....	....
8.00	88	90	KresgeDS pfd.	100	90	90	90	....	....

NEW·YORK·CURB TRANSACTIONS

Saturday, April 25, 1925.
[By Associated Press.]

Day's sales.....254,400
Bonds, par value.....$448,000

INDUSTRIALS.

	Sales.	High.	Low.	Close.
Adiron P & L...	1,700	55	53¾	53¾
Al Pack pr pfd..	200	51	50	50
Am G & El new..	400	75	75	75
Do pfd new....	200	100	85	85
Am Lt & Tr....	1,450	155	153	153
Am P & Lt new..	800	54¾	54¼	54¾
Do pfd	200	87	86¾	87
Am Super B....	100	28¾	28½	28½
Adiron Pwr pfd.	20	100	100	100
Am L & T war'ts	354	15	10	10
Assd G & E new.	100	38¼	35¾	35¾
Atlantic Fr Co..	200	99	99	99
Bot Con M Ass..	100	46	46	46
Brit A Tob reg.	200	27¾	27¼	27¾
Borden rts w i..	400	1¾	1¾	1¾
Bridgeport Mach.	100	9¼	8½	8¾
Buff Gen El	100	51¾	51¼	51¾
Car Light	900	4¾	4¼	4¾
Centrif F Cor...	400	15	15	15
Chap Stks Inc...	2,500	23	22½	23
Chat & Sons.....	100	25	25	25
Cleve Auto	1,500	23	22	23
Chrysler Corp w i	700	77	75¾	76½
Coty w i.....	300	37¾	37½	37¾
Com Pw Corp....	200	117¾	114	117¾
Do w i.....	100	34	34	34
Con G & E B new.	400	34¼	34¼	34¼
Cont Bak A....	300	118½	118	118
Do B	5,600	26	25½	25½
Do pfd	300	90	90	90
Cuban Tob stfs..	400	24¼	24	24
De For Rad cfs..	100	22¾	22¾	22¾
Dodge Mfg A w i	3,300	26	25	25
Del L & W Coal..	100	123	123	123
Dubil C & E new.	1,200	16½	16	16
Dunhill Internatl	200	26	25¼	25½
Durant Motors ..	200	17¾	17¾	17¾
Dus Co Inc.....	500	21¾	21¾	21¾
El B & Sh new...	1,300	57	56¾	56¾
Do pfd	30	102¾	102¾	102¾
Elec Investors ..	400	44	43	43¾
Eureka V Clnr...	100	49¾	49¾	49¾
Franklin Mfg....	500	18	18	18
Do pfd.....	23	79	79	79
Film Inspec.....	100	7	7	7
Fort Mot Can....	10	476	476	476
Freed Eis R C....	100	8¾	8¾	8¾
Garod Corp	1,700	2¾	2¾	2¾
Garland SS.....	100	50	50	50
Gen Out Ad A....	500	46	46	46
Gil Saf Raz nw..	900	66¼	65¾	66
Goodyear Tire ..	5,000	90¾	89¾	90
Greanat Bak	900	18	17¾	18
Hap Cdy St A....	500	7¾	7¾	7¾
Hayden Chem	500	1¾	1¾	1¾
Intercon Rub....	300	6¼	6¼	6¼
Inter Mai pfd....	100	39¼	39¼	39¼
Inter Util A....	100	45¾	45¾	45¾
Kalvinator Cor ..	300	24¾	24	24¾
Kraft Cheese....	100	66	66	66
Lehigh Pr Sec...	100	104	104	104
Lehigh V Coal..	200	35¼	35½	35¼
Lehigh V Coal S.	25	79¾	79¾	79¾
Lbty Rad C Strs.	2,200	9	8¾	8¾
Mesabi Iron	200	2¾	2¾	2¾
Mid West Util....	450	88½	88	88¼
Do prior lien..	100	102¾	102¾	102¾
Midvale Stl Del.	100	24	24	24
Motion Pictures..	100	17¼	17¼	17¼
Music Master C..	500	10¾	10¾	10¾
N Ohio Power....	100	7¾	7¾	7¾
Nor Sts Pwr new.	300	9¾	9¾	9¾
Nat Pwr & Light	200	246	244	246
Nat Tea Co new	10	244	244	244
New Jersey Zinc.	900	133¼	130¾	133½
N Y Tel pfd.....	25	112¼	112¼	112½
Nickel Plate ...	100	83¾	83¼	83½
Pwr Corp N Y i..	100	43	43	43
Puget Sound	20	50¾	50¾	50¾
Rmgtn N Type....	300	40¾	40½	40½
Do pfd.....	35	108	108	108
Reo Mtr Car....	300	16¼	16¼	16¼
Sou Coal & Iron	6,000	.07	.07	.07
Stutz Motor	10	6¼	6¼	6¼
Swift Int'l	1,600	26¼	25½	26
Tenn Elec Pwr..	100	58¾	58¾	58¾
Do 2d pfd....	50	75¾	75¾	75¾
Thermiodyne Rad	100	8¼	8¼	8¼
Tower Mfg Corp	100	7¾	7¾	7¾
Union Carbide...	100	66¼	66¼	66¼
United Lt & Pr A	1,800	49¼	47¾	49¼
Util Pwr & Lt A	1,600	26	25¾	26
Util Tank Mach	720	70	69	70
Warner B Pict A	900	16	15	16
Western Power..	100	34	34	34
Do pfd.....	10	90¼	90¼	90¾
White Rock	100	29¼	29¼	29¼
Do cfs	300	29¼	29¼	29¼
Wilson A w i....	200	26¾	26¾	26¾
Do pfd w i....	100	71½	71½	71½
W'kwire-S St new	100	3¾	3¾	3¾

STANDARD OILS.

Anglo-Amer Oil..	3,300	25¾	25	25¼
Atlantic Lobos..	100	2¾	2¾	2¾
Buckeye Pipe L..	20	61	61	61
Cheseb'gh Mfg pf	30	114	114	114
Conti Oil	2,800	23½	23	23¾
Continental rts..	9,200	98	95	98
Cumberl'd Pipe..	100	150	149½	145
Impl Oil Can new	1,000	29¾	28¾	29¾
Indiana Pipe L..	10	71	71	71
Int'l Petrol.....	1,500	24¾	24½	24½
Magnolia Petrol.	40	132	132	132
N Y Transit.....	10	64¾	64¼	64½
Northern P Co...	40	83	83	83
Prairie Oil new	100	54	54	54
Prairie Pipe L.	100	117	117	117
South P Line....	20	81¼	81¼	81½
South Penn Oil	10	163	163	163
Stand O of Ind.	2,000	62¾	61¾	62¼
Do of N Y	200	42¾	42¼	42½
Swan & F Oil C	20	17¾	17¾	17¾
Vacuum Oil	200	85	84¾	84¾

MISCELLANEOUS OILS.

Allen Oil	1,400	.64	.60	.64
Am Maracaibo..	2,700	7¼	7¼	7¼
Carib Syndic....	500	4¼	4¼	4¼
Cities Serv	20	179	178	179
Colomb Syndic..	6,600	1¾	1¾	1¾
Creole Synd.....	900	13¾	13½	13½
Euclid Oil.....	200	.96	.96	.90
Gibson Oil.....	100	2¼	2¾	2¼
Kirby Petro	100	3¼	3¼	3¼
Lago Pet.....	4,200	6¼	6¼	.10¼
Latin Am Oil...97,000		.10	.07	.10
Livings Pet	100	1¼	1¼	1¼
Mex Panuco	300	.64	.64	.64
Mt Producers....	600	20¾	20¼	20¾
N M & A L Co..	200	6¾	6¾	6¾
Royal Can	9,900	2	1¾	1¾
Ryan Con.	500	6¾	6¼	6¼
United Can Oils	3,000	4¼	4¼	4¼
Venez Pet	200	5¾	5¾	5¾
Wilcox Oil	200			

MINING.

Ariz Globe	4,000	.24	.23	.23
Canario Cop	1,100	3¾	3¾	3¾
Chino Ext.....	1,800	.85	.84	.84
Diam B Butte..	5,000	.04	.04	.04
Eng Gold Min...	2,900	46¾	43	43¾
Eureka Cross....	3,000	.15	.15	.15
First Thi G Min.	1,000	.20	.20	.20
Fortyr Nine Mn..	300	.36	.35	.36
Gold E Div Min..	7,000	.05	.05	.05
Hawthorne Min..	2,000	.16	.17	.18
Hecla Min.....	1,400	14	13¾	14
Kay Copper.....	3,700	2¼	2¼	2¼
Kerr Lake.....	100	1¾	1¾	1¾
Mason Valley....	200	5¼	5¼	5¼
Nipissing	400	8⅞	8⅝	8⅝
Ohio Copper.....	2,000	.32	.30	.30
Parmac Porcu...	2,000	.30	.30	.30
Premier Gold....	100	3¾	3¾	3¾
Stand Sil Lead..	1,000	.16	.16	.16
Teck Hughes....	1,100	1½	1½	1½
Tonopah Bel....	700	.55	.55	.55
Tonopah Ext....	100	2¾	2¾	2¾
Tonopah Min....	1,500	2¼	2¼	2¼
U S Cont Min...	2,000	.11	.11	.11
United Verde Ex	100	23	23	23
Wenden Cop Min	1,300	4¾	4¼	4¼

BONDS.

No. thou.	High.	Low.	Close.
1 Allied Pkr 8s....	90¾	90¾	90¾
12 Am Beet Sug 6s...	98¾	97½	98¾
11 Am G & E 6s.....	96¾	96¾	96¾
6 Am P & L 5s.....	95¾	95¾	95¾
8 do 6s new.....	95¾	95¾	95¾
1 Am Sumr Tob 7½s.	90	90	90
1 Am Thread Co 5s..	103¾	103¾	103¾
1 Anaconda Cop 6s...	103¾	103¾	103¾
2 Ati G & W I 5s....	69	69	69
2 Belgo C Paper 6s..	99¼	99¼	99¼
3 Beth Steel 7s 1935.	103¾	103¾	103¾
46 B & O S W 6s w i.	98¾	98¾	98¾
4 Can N E Ry 7s.....	111¾	111¾	111¾
4 CRIAP 5½s	101¼	101¼	101½
3 Cities Svc 7s C....	117¾	117	117¾
3 do 7s D	102	101¾	102
1 Con Text 8s.....	85¾	85¾	85¾
25 Cuba Co N J 6s....	92½	92½	92½
4 Cudahy Pk 5s.....	91	91	91
1 Deere & Co 7½s....	104¾	104¾	104¾
15 Det City Gas 6s....	104	103¾	104
5 Detroit Edison 6s....	116	116	116
4 Fed Sug Ga 1933....	93¼	93¼	93¼
3 Gal-Hst Oil 7s.....	105	105	105
2 Grand Trk 6½s.....	108¾	108¾	108¾
1 Libby M & L 7s....	103¾	103¾	103¾
3 Morris & Co 7½s....	101½	101½	101½
16 Mo Pac Gn E w i....	100¾	100¾	100¾
2 Nat Distillers 7s....	101	101	101
1 Nat Leather 8s.....	101¾	101¾	101¾
3 N O Pub Ser 5s.....	89¾	89¾	89¾
1 Nor St Pr Pr 6½s....	101¾	101¾	101¾
5 do cv 6½s.....	100¾	100¾	100¾
1 Ohio Pw Sr 5s S....	93½	93½	93½
5 Ps P & Lt 5s D.....	93¾	93¾	93¾
5 P C C St L 5s.....	99	99	99
10 Pure Oil 5½s.....	100¾	100¾	100¾
16 Shawinigan 7s.....	100¾	100¾	100¾
26 Stand G & E 6½s....	122¾	122¾	122¾
8 St Oil N Y 5½s....	107¾	107¾	107¾
3 Sun Oil 5½s.....	85¾	85¾	85¾
9 Swift & Co 5s.....	95¾	95¾	95¾
10 Union Oil Cal 5s....	99	99	99
1 U Rys of Hav 7½s..	100¾	100¾	100¾
1 U S Rubber 8½s 30..	100¾	100¾	100¾
1 U S Rubber 8½s 37..	97¾	97¾	97¾
1 Vacuum Oil 7s.....	104¾	104¾	104¾
8 Web Mills 6½s.....	98¾	98	98¾

FOREIGN.

12 Andean Nat C 6s w i.	104	103½	103½
4 Aniline Dye 7s.....

if *you've ever doubted the ability* of the American people to *recognize value* when they see it · · *if you've ever been skeptical* about merit bringing its own reward

· · read this true story of what has happened to KISSEL and KISSEL dealers since the new Six and Eight were announced · ·

FOR the first quarter of 1925 Kissel piled up a 287% increase in sales over the same period in 1924. March alone was 310% better than the previous March.

No other car manufacturer, big or small, we believe, can point to such a phenomenal record.

As a matter of fact, the whole industry for the first quarter fell off 17% in sales compared with January, February and March of 1924.

Why this rising tide of Kissel popularity that is smashing all precedent in the industry and is forcing the output of the Kissel factory to the utmost?

Value—that is the answer!

* * *

FOR 19 years Kissel has progressed surely and steadily, building fine motor cars and maintaining its reputation for style leadership. Every characteristic of Kissel craftsmanship—the low-cradled bodies, wide doors, oval windows—all have been copied by other manufacturers . . . a year or two later. You could have foretold the general body styles of 1925 by looking at the 1924 Kissels. You have only to see the 1925 Kissels to know what will be new with other cars in 1926.

Last year Kissel introduced an Advanced Engineered Motor, Six and Eight. It was a sensation from the start.

Everywhere people began to talk about this power plant that would do 75 miles an hour for hours at a stretch and would run 25,000 miles without the usual need of taking up bearings or replacing any parts due to wear. That was the beginning of this great swing to Kissel.

* * *

AND here is another record—more remarkable even than the stupendous gain in sales. Think of this! Since the Advanced Engineered Kissel Motor was introduced we have not replaced so much as a wrist pin or bushing in any one of these motors—either Sixes or Eights. And many have gone over 30,000 miles.

With this tirelessly performing motor, with a chassis long famed for sturdiness and with the style that only Kissel can build into motor cars, a beautiful new line was introduced at the New York Automobile Show in January, at noticeably lower prices.

Value! The American public recognized it instantly! Kissel style, Kissel quality and a great Kissel engine in a closed car at $1895.

Immediately, from coast to coast, the demand for Kissels began to mount higher and higher.

Production was increased. The working force was enlarged 50% and output increased again. Still the demand grew and grew. Now the factory is working day and night at peak production and still orders for Kissels and more Kissels are coming in.

* * *

BOSTON is 332% ahead of last year. Indianapolis shows a 408% gain. Chicago sold as many Kissels in the first three months as it did in the twelve months of 1924. Los Angeles is 273% over. Minneapolis a gain of 361%. Philadelphia is 264% ahead.

April will show a 350% increase over last April. Indications are that May will make a similar gain. We have orders on hand that will keep the factory running at top speed through June and July.

There is no stopping Kissel now, because Kissel is giving *the* value *and the American public has found it out.*

DEALERS: WRITE FOR INFORMATION CONCERNING UNOCCUPIED TERRITORY

The Straight Eight Brougham—*with Hydraulic 4-wheel Brakes and Balloon Tires*—$2195

HARRY P. BRANSTETTER, Inc.
Wabash Ave. at 26th St. *Phone Victory 8383*

BANDUR MOTOR CAR COMPANY
4750 W. Washington Blvd. *Columbus 1706*

CLARK-RIDGE MOTOR SALES COMPANY
5761 Ridge Avenue *Sheridan 4000*

OAK PARK KISSEL SALES CO.
1028 Madison Street, Oak Park, Ill.

KISSEL

CUSTOM BUILT



The Six-Cylinder, 5-Passenger Brougham Hydraulic 4-Wheel Brakes and Balloon Tires, Standard Equipment . . . $1895 f. o. b. Factory

Chicago Sunday Tribune
THE WORLD'S GREATEST NEWSPAPER
PART SIX. APRIL 26, 1925.
Woman's Section

WAISTLINES AND YOKES ARE INVITED TO ATTEND OUR SPRING EVENING AFFAIRS

by Corinne Lowe



A frock for the sub-deb at the evening wedding is transposed from Chanel in a willow green chiffon posed over matching crepe slip and appliqued with cire chiffon roses in tones of rose and deep green. Next, a Berthe model of black lace exploits a yoke of contrasting mesh and a novel disposition of geranium pink silk roses. In the center Chanel demonstrates the power of the blonde lace gown—here developed over blonde satin. A fourth imported model is executed in Burgundy red flat crepe combined with a lighter red veiled in flesh color. Last, Drecoll combines black lace and black satin and adds an artful touch of narrow pink ribbon punctuated by long black silk tassels.

NEW YORK.—(Special Correspondence.)—This spring's clothes are much like a relative or some near friend. We feel as if we had always known them. They look as familiar as the spoon or a bath towel. We can't believe, indeed, that they have changed one bit. And it is only when we compare today's models with those of last spring that we are convinced of time's handiwork. To leaf over last season's fashion drawings—this is exactly like looking at an old photograph of our relative or near friend who we have fondly imagined, hasn't changed one iota. Involuntarily we gasp, "Doesn't she look different today?"

She—Miss Silhouette—certainly has changed when it comes to the evening costume. Yes, we do continue to encounter the platitudinous sheath, but we don't run into it nearly so often, and when we do it usually apologizes for its protracted existence by some brand new kink in flounce or godet. The truth of it is that the waistline has been bidden to attend our evening ceremonies, and seldom does it decline the invitation.

Now, when we say waistline, we don't always mean something absolutely open. True, the frankly defined bodice fitted and attached to a full skirt is the freshest mode today. Foreshadowed last autumn, this fashion has long since got out of the creeping stage, and at the present time this tenth carbon copy of 1890 modes is walking upright and unafraid. We have a thousand various interpretations of the revived fashion, most of them pleasing to the eye. However, the interesting phase of this change is that often the waistline is merely whispered rather than uttered. There are all sorts of ways to suggest it.

One of the frocks most eloquent of the new treatment is the model second from the right. If you inspect this from the front, it looks much like the evening gowns of last season. Turn to the back view, however, and you see the waistline has broken into the party. There it is, slightly elongated and defined by a girdle of self-material, which is laid in soft folds and which drops at the long loops headed by a rose of flesh and red crepe. The rose on one side and the balancing tucks on the other have also their bearing on this matter of the waistline, for they see to it that only the direct front of the costume is left without a boundary.

The model is achieved of Burgundy red crepe, and the under bodice is of a lighter tone of red veiled in flesh color. Such selection of fabric is interesting, for it reveals the fact that crepe is still with us and is prepared to sit up until all hours. There are many popular fabrics for spring evening gowns. Satin and tulle, lace and silk net, the new soft taffeta, and many chiffons all answer the roll call, but it is significant that flat crepe and georgette are cited time and again by world famous concocters of the evening gown. They are, indeed among the loveliest of all the spring offerings in this province.

Of course, we all know a waistline has no settled convictions about a place of residence. It shifts from one neighborhood to another and has got as used to moving as a circuit rider's wife. So, although the dominant silhouette prescribes a zone slightly longer than normal, we find many gowns of the season leaning toward that under-the-arm effect, which was the habit of the Empire and Directoire periods.

One of the yoke experiments is presented in the sketch of a Drecoll model at the extreme right. Observe how the deep yoke of fine black lace alters a familiar silhouette and waves over the sheath of other days a transforming wand of novelty. You will see also that the flounce, obedient to the demand for a skirt fullness considerably higher than that of the winter, prescribes a depth more pronounced than the accustomed "penny" frill.

This model brings up another point for discussion. Both pastel and vivid tints are practiced continually in the spring evening modes. Never mind about that. You can wear black nowadays and be just as comfortable as if nine billion other women had not been doing exactly the same thing for nine years. Black satin and crepe and, above all, black lace, bear witness to the fact that we can't stop wearing the ebon hue any more than we can stop making ten excuses for one thing.

Black lace seems to reserve for itself an especially tenacious hold on the evening situation. One of Molyneux's most charming creations selects this medium in a two tier frock adorning its flounces with appliqued chiffon flowers in several bewitching hues. And that is just it. We may wear black, but we seldom risk it without some atoning touch of color. We find the responsibility for this contribution put squarely up by Drecoll to narrow rose ribbon run through the black lace yoke of our model at the right. In the long black silk tassels that terminate these ribbon ends we find yet one more reminder of the fact that tassels are as good for us as they ever were for a bell cord.

There is another black lace frock on the page. Second from the left is a Berthe evening model that chooses this same familiar avenue for self-expression. In this frock we find the popularity of the yoke re-asserted in a delicately striped black lace which contrasts effectively with the floral pattern employed elsewhere. Here again the waistline is boldly asserted, and in the three geranium-pink roses apportioned to the frock we identify the habitual impulse to brighten up that black corner where we ate. Here is a new form of floral behavior, for on yoke and skirt the roses are placed under the lace—they are flat—while the third member of the triumvirate is placed squarely on the outside of the corsage.

One certainly does not need to attach one's sentiment exclusively to black lace, for this is a season when every type of this raiment is up and about. The metallic group, those dyed to match the frock and, above all, the blonde meshes, are found in every assemblage of fashionable women. In the center we show a Chanel interpretation of the blonde lace gown which is developed over blonde satin and accented on the shoulder with a huge rose of slightly darker tint.

This new and assertive waistline has as many aliases as a master criminal. The halfway girdle, the groups of tucks at the waistline, the upward draping are mere names under which the belt plays its old game. Still another alias is to be found in the graceful shoulder cape which is used again to quite an extent by Molyneux and with some enthusiasm by some of the other Paris couturiers. As an example of how a graceful little shoulder cape may contribute the effect of a waistline and thus break the evil spell of the unbelted mode is afforded you by a glimpse of the model at the extreme left.

This is a Chanel model—black chiffon over black crepe—and its appliqued roses of cire chiffon shade from a deep red to a tone that just escaped being yellow. This frock makes a charming selection for the afternoon affair or the informal evening party. Here it has been adapted to the uses of the sub-deb. Carried out in a pale willow green chiffon over self-color crepe, it is trimmed with cire chiffon in rose and deep green, and, thus transposed makes an evening frock for the girl who is not yet "out." Please notice that the shoulder cape is attached to the top seam of the short sleeves and that the waistline is still farther enunciated by tiny tucks taken at the side at almost the normal waistline.

[Copyright: 1925: By The Chicago Tribune.]

1046-56 Belmont Ave.
4135-41 W. North Ave.
3660-64 Irving Pk. Blvd.

Petersen Furniture Company

"What Petersen Promises—Petersen Does"

Petersen's reputation for fair and square dealing, low prices and value giving, during the past 18 years, is best explained by a visit to any of our three big stores. The merchandise offered is an illustration of a few of our unequaled values.



7-Pc. Dining Suite

A period design in genuine walnut and oak combination. Select grains. A massive appearing suite. Chairs have tapestry upholstered seats. Table, 5 chairs and arm chair. An exceptional value at only $167.50

China
In walnut and oak combination, substantially constructed. Matches suite. $66.75

Buffet
A beautifully built, large size buffet in walnut and oak combination, priced at $89.75

Server
A beautiful server in walnut and oak combination to match suite, low priced at $33.75



3-Pc. Jacquard Suite

Covered in genuine jacquard, two-tone, loose cushions filled with coil springs and the seat and edge are spring construction. Webb bottom with tassel trimming Mahogany finish, carved frame on front and sides. $167.50



3-Pc. Bedroom Outfit

With Downey Rest Spring and Best 55 Lb. Felt Mattress

Tudor design bedroom suite. Constructed of combination walnut. Two tone French walnut, figured veneer fronts and sides. Carved decoration and dust proof construction. Bed is equipped with the famous rigid non-squeak "WITTLIFF" Bed Brace, a DOWNEY REST double deck coil spring and the best 55 pound genuine white layer felt mattress with roll edge, four row stitch. Heavy fancy ticking. $167.50

Rug Reductions

Our rug department is offering reductions on rugs just at the time you are in need of new floor coverings.



Alaska Built Refrigerator
Built of kiln dried ash with pebbled cork insulation. White enamel lined, nickled brass hardware. Large food compartments. Reduced to only $19.85



Spinet Desk
A handsome desk with spacious compartments and well built. Constructed of combination mahogany. Priced at only $27.50

FRINGED—SEAMLESS
Wilton Velvet Rugs
Sizes 8.3x10.6 and 9x12
Heavy rugs, woven without seams and embodying colors of richest hue. Wonderful wearing qualities.
Value of $47.85 and $49.85
On sale..... $39.85

Genuine
Royal Wilton Rugs
Sizes 8.3x10.6 and 9x12
Regular Value $85 and $89.50
Durable rugs with a silky luster. Embodying all the essentials of a good rug. A saving at this low price at.... $66.85

EXCELLENT QUALITY
Wilton Velvet Rugs
Sizes 8.3x10.6 and 9x12
With deep pile. Seamless, long wearing quality assured. Varied patterns and colors.
Worth $57.85 and $59.85.
On sale at..... $47.85

Genuine Inlaid Linoleum
Patterns run clear through to back. Wear assured. Designs to your liking. Regular price $1.59 to $1.79; per square yard.... $1.29

PETERSEN'S "ONE PRICE" POLICY
Petersen's Prices are Cash Prices—marked in Plain Figures on each merchandise tag. This price prevails for either cash or deferred payment sales; there is no deviation from this rule. One Price to all—no extra charges of any kind on Time purchases.

Wilton Velvet Stair Carpet
A splendid woven fabric, assuring excellent wear. Many beautiful and pleasing patterns. Reg. $2.69, on sale at per yard..... $2.19



Occasional Table
$27.50 VALUE
Tudor design, in mahogany finish—a strong, well made table and very low priced for this week. $21.50



Baby Carriage
Beautiful loom woven body, corduroy lining, springs of quality steel, artillery wheels. Choice of finishes, only..... $23.50

The Last Word in Paris Fashions



MODELS THAT ESTABLISH THE SILHOUETTE.

BY BETTINA BEDWELL.

[Chicago Tribune Foreign News Service.]

PARIS.—[Special Correspondence.]—Standardizing the silhouette of the season occurs in March and April, when Woman (with a capital "W") gets into the couturiers' salons. Paul Poiret says that out of his collection of three hundred new models not more than ten get to be popular, and that women insist on buying them over and over again. They become styles, and the rest languish in dark closets or wherever it is that couturiers keep their costumes when not on the mannequin. They are the sartorial wallflowers of the season.

This spring every woman is getting herself tricked out for evening in one of those little chiffon frocks with a lot of departures from the straight and narrow line in the form of godets or panels around the skirt. There is at least one magnificent example of this silhouette for dance and evening wear in every important showing, and often there are twenty, so it is just a matter of picking out the variety which pleases you the most.

I have chosen two versions of this type of model that is going to be the belle of the ball at most of our spring soirées, and if you will glance at our first offering you will see one of them, which combines a lot of minor attractions with its all conquering line. It is a very simple problem in mathematics to reduce this dress to its first common denominator, i. e., the straight shift, which makes it easier to assimilate the complications that make it chic.

First of all is the shading of the slip, that is made of georgette. Beginning with the hem in the deepest purple, it runs through all the tones of violet and mauve into rose, which pales to flesh at the top.

A deep yoke effect, which is smart this season, is secured by means of diamond shaped motifs of embroidery done in almost all the colors of the shaded georgette that forms the dress. However, it is in the six flaring pointed panels, that the secret of the silhouette is to be found. These panels are picoted around their edges, and shaded in harmonize with the body of the dress, only in paler tones. The waist-deep arm holes are edged with pearl embroidery. This model was one of the successes of the Bechoff collection, which everybody wants.

To accompany it he designed the coat shown in our second sketch. The material is a fine old brocade, in gold and colors, which looks like some of those rare tissues you see in the Louvre or in old Florentine paintings. It has a simple and successful line, chiefly produced by the slight flare that results from the shirred neckline.

It is the lining which makes it unquestionably the companion to the gown, for it is lined with crepe de chine shaded from purple to flesh just as the gown is shaded, and edged with the same embroidery.

The collar and cuffs are made from real chinchilla, a fur that you see little of in this season of imitations—chinchilla, chinchilla rat, and such—and in consequence almost prohibitive in price. The closing of the cloak is achieved by two long cords, made of twisted silk and gold and terminating in tassels. It is a bit smarter to have some kind of official closing for your evening, as well as your daytime coat, this season, than simply to hold it together in the familiar hand clutch.

In fact, the flare and the fastening of your coat are its distinguishing marks this spring, details that separate it from the coat of last season. A lot of the newest and smartest coats flare slightly, as this one does from the neck line, by means of a bit of fullness expertly introduced at that point, and gently gored side seams. Other coats have little shoulder yokes from which the fullness begins. They are more feminine than those double breasted redingotes we have worn so continuously, and this is a season that veers away from the grecque mode.

An American litterateur, now in Paris, who is doing a book on the psychology behind feminine fashions down the ages, contends that our clothes must inevitably revert to the feminine in this and next season, since the masculine type of costume was popular because women were establishing their equality with men, and now that it is admitted, they will revert to their natural predilection for the dainty and diaphanous in clothes. Having the vote, and other substantial evidences that they have equal rights, they will no longer ape man in the matter of dress.

Certainly our third offering, which Mme. Yteb tells me was the big success of her spring collection of evening clothes, is as feminine as any frock could be, and seems to substantiate the theory of my friend the litterateur. It is the second of our models that show the predominating silhouette for evening, and everything about it speaks of the feminine. In color it is flesh pink. In fabric it is chiffon, and it is embroidered with pearls. The long tunic is worn over a satin slip of slightly deeper pink, which shows for several inches at the hemline. This tunic, without its four circular godets, would be our old friend the tube tunic, but the addition of this quartet of amplifiers makes it into another thing altogether. These circular godets are not allowed to float in their wild free fashion, but are held down by bands beneath, so the tunic retains its form. Between each godet is placed a motif of pearls and the edge is banded with lines of pearls.

The V neckline, quite the smartest cut of the season, is edged with lines of pearl embroidery, which extend down the center front to meet the top of the godet. Similar lines of pearl embroidery are placed under the arms.

You should take special note of the scarf, which balances so neatly the flare of the tunic. It is attached to the gown on the left shoulder with a large shaded rose and floats backward like floating panels. Circular pieces give it added flare at the ends.

Our fourth offering promotes the new blouse-waist silhouette, and it can also boast of a new material, chiffon ciré, which has the same surface as the stovepipe ribbon that was used so much a few years ago. It has the thinness and delicacy of chiffon, with this highly polished surface. The body of the gown is black, with a deep hem, cuffs, and scarf band of white ciré chiffon. The contrasting colors are joined by black eyelet embroidery. There is considerable fullness in the waist, introduced at the round neck, and the brief raglan sleeves are also gathered into the neckline at the top.

The scarf is firmly attached to the back of the neckline, so that it may not wander from a certain prescribed line. It is supposed to be worn in two ways—the manner illustrated, and hanging straight down the front on both sides of the neck, in which case the slight at the center front becomes a V with small revers.

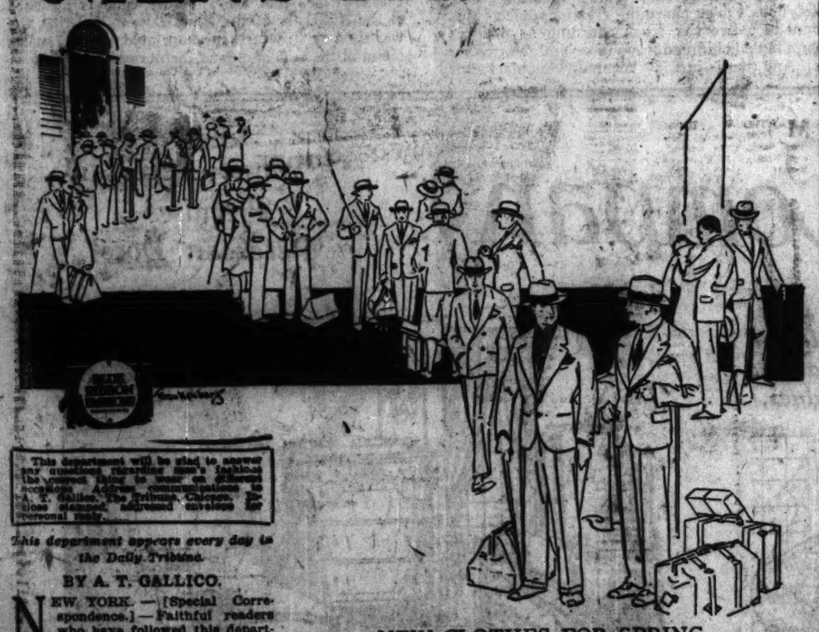
Unusual evening frock of violet shaded georgette embroidered with pearls.

Accompanying evening cloak of lamé brocade has a shaded lining.

Scarf of chiffon completes the long godeted tunic of pale pink frock.

Ciré chiffon in black and white makes a smart afternoon dress.

MEN'S FASHIONS



This department will be glad to answer any question regarding men's fashions. Address communications to A. T. Gallico, The Tribune Chicago. Inclose stamped, addressed envelope for personal reply.

This department appears every day in the Daily Tribune.

BY A. T. GALLICO.

NEW YORK.—[Special Correspondence.]—Faithful readers who have followed this department during the last twelve months will perhaps remember my old friends, Mr. Smith and Mr. Brown, two characters of sartorial imagination, who have served to illustrate some of the what's whats in men's fashions.

For those of you who have forgotten them, and for those others of you who have never met them, let me introduce Mr. Brown as the young man from the country who occasionally makes visits to his New York cousin, Mr. Smith, an older man, well versed in the art of good dressing. Mr. Brown's visits are not purely sartorial in spirit, of course. But he does manage to find plenty of time to fit himself out in the New York manner, with the aid and expert advice of his cousin.

Jim Brown was last in New York, I believe, last fall. His cousin has just received a wire that he will arrive in town for a week's visit. He has met him at Grand Central station, and the cousinly salutations being over, the question, "What do you want to do now?" has been brought up.

"I couldn't do much but go to a dog fight in the clothes I have now," said Jim. "I haven't bought a single thing to wear since I was here last fall, because I wanted to wait until I came to New York. My shirts are almost in rags. Take me to that shop I went to before and tell me what to get. Then we'll see about doing something. That's a dandy looking outfit you're wearing."

Which was quite true. Mr. Smith, who is a well set up fall mag, was wearing one of the smart double breasted dark blue suits which are one of the chief joys of the smart dressers these days. With it he wore a figured shirt in blue and white, with stiff bosom, wing collar, and a bow tie of blue and white checks. His hat was a pearl gray, and he sported a smart malacca stick.

"If I could look like you," said Jim admiringly, "I'd make a living going around being a shining example of how to dress. I'd pass the hat at every street corner."

"We'll soon have you looking like ten. Base Brummels rolled into one," said his cousin. "However, we won't let the effect be such that people can tell you are trying to be a perfect example of the sartorial art. One of the secrets of good dressing is to give a certain air of nonchalance, an 'I don't know that I am well dressed' air.

NEW CLOTHES FOR SPRING.

Good sartorial effects must not look set and precise, as though the whole thing would be spoiled if one little detail were changed."

Meanwhile the two had progressed along Madison avenue, after checking Jim's baggage, to be picked up later. "I didn't bring a trunk," said Jim, "because I didn't have anything to put in it coming this way, and I am going to get a new trunk to go home with. Dad's going to give me a month's vacation this summer from the business to take a trip out west and I need a new trunk. I'll also need a bunch of clothes, and I'll be coming to you to get them before I go."

Jim wanted a new suit that afternoon, and so they went to a smart shop to pick him out one ready made. Jim is a blonde young man and had always found that dark blue was one of the most becoming colors for him. But he didn't want every suit to be dark blue, and had tried out various other colors, some good and some not so good. The first time he had come to New York to see his cousin he had been wearing a suit of some yellowish shade of brown which was terrible on him. Mr. Smith had him get one of medium gray, which proved to be exceedingly becoming.

This spring day Mr. Smith suggested he get one of those soft light browns, in a flannel suit, just as a change from the dark blue and grays he had been wearing so much. It was a brown that looked well with his blonde hair, and it had a faint overplaid of pale pastel green. "This green touch will make it necessary to watch your color schemes carefully," said Mr. Smith, "but it will also insure attractive combinations."

Jim got a shirt of green figure to wear with this, a shirt with a soft collar. It wasn't a suit that suggested a wing collar and a bow tie. It was more informal than that. The tie he wore with the suit that day was a foulard four-in-hand in a green and tan coloring, which blended with the light brown suit and a green shirt. The hat Mr. Smith selected for him was of a soft shade of tan, with a dark brown band. His oxfords were a light tan, and the socks light weight wool of green and tan mixture.

Jim got some other shirts to go with this suit for other days. He selected one of brown and white stripes, with self collar, one of a solid color tan, with plaited bosom and self collar, and another of light green with a self checked pattern. The ties he picked out were all in the green and brown atmosphere. One was a striped tie in light and dark green. One was a checked tie of two shades of tan, and one was of the new figured crêpes in tan and white coloring.

"There seems to be as many striped ties as ever," remarked Jim, as they wandered along the avenue looking in the shop windows.

"Yes, there isn't anything else in the cravat line that threatens to put the stripe from its throne," said Mr. Smith. "But there is plenty of competition furnished by checked neckwear, and the crêpes with their mottled patterns. These latter are purely summer ties. The stripe goes on from season to season, merely getting a little gayer in color in the summer months."



Cuticura Should Be In Every Home

Daily use of Cuticura Soap keeps the pores active and the skin clear and healthy, while the Ointment heals pimples and other irritations. Cuticura Talcum is a delicately medicated antiseptic powder of pleasing fragrance.

Doris Blake's Answers TO LOVE PROBLEMS

Have you a perplexing love affair of which you need the counsel of a friend? Write to Doris Blake, care The Tribune, Chicago. If you wish a personal reply please send a stamped, addressed envelope.

This department appears every day in the Daily Tribune.

Cure for Jealousy.

"Dear Miss Blake: I have been going with my sweetheart for a year and love him with all my heart. The only time we can't get along is when we are at a dance or party, and then we have the usual row about his being attentive to the other girls, one in particular, who knows we love each other and does all she can to hurt my feelings. My friend says he has to be sociable and cannot be rude when other girls speak to him. I know he loves me dearly, and since I cannot hide my feelings on these occasions, will you please advise me whether I am in the wrong by quarreling with him? Is it that I am jealous? T. T."

You funny child. Of course, you are wrong. He must be sociable when other girls speak. And you exaggerate the trouble every time you raise an objective voice. One way to make a boy turn away from you is to assume that proprietary air about him in company. If you want to hold a man, dear, don't make him conscious of the fact that he is held bound to you for good and all. Give him a long rein, else he will kick over the traces and run. It's the nature of the creature and you cannot change it.

Height Unimportant.

"Dear Miss Blake: I am 17 and am in love with a girl the same age. I have known this girl for almost two years but now I am just growing to care for her. She is a sort of old fashioned girl. She is about five inches taller than I. I have never taken her out but I have seen her home several times because the fellows say I am too small to go with her. Please give me your advice as to whether I should ask her to go out with me or not.

"SHORTY."

Shorty, if she hasn't offered any objections to your being short, why listen to what your friends have to say? Maybe they would prefer you to spend your time with them, and use this means of trying to discourage your attentions to the young lady. If you make yourself attractive to her by your manner and actions, she won't give your height a second thought.



Demand BAYER ASPIRIN

SAY "BAYER ASPIRIN"—Genuine

Proved safe by millions and prescribed by physicians for

Headache Neuralgia Colds Lumbago
Pain Toothache Neuritis Rheumatism

Safe

Accept only "Bayer" package which contains proven directions. Handy "Bayer" boxes of 12 tablets. Also bottles of 24 and 100—Druggists.

Aspirin is the trade mark of Bayer Manufacture of Monoaceticacidester of Salicylicacid

A FRIEND IN NEED

By Sally Joy Brown.

I want to be the medium through which the friend in need and the friend indeed may be brought together. It may be you have some discarded article which has not outgrown its usefulness that would make some less fortunate one happy and you would gladly give it if you knew how to go about it. Write to me and I shall be happy to be of service to you. Please write on one side of the paper.

When information is wanted by mail, a stamped, addressed envelope should accompany the request. Please do not send article to The Tribune but write for the address of the applicant and send direct.

This department appears every day in the Daily Tribune.

PLEA FOR CONVALESCENTS.

IF you ever have had illness in the family at this season you know what a joy the spring days are—how wonderful it is for convalescents to get out in to the warm sunshine, to see the flowers and budding trees. And how happy we are to see them regaining strength and joy in living!

Yet there are thousands who cannot take advantage of spring weather for their loved ones unless we help them. In our families we take the warm clothes, the robes and blankets, the wheel chairs for granted; but in many a family these things are something to be dreamed about. There isn't the slightest chance of providing what means so much to invalids—unless we help them.

And most of us can help easily. One of our greatest needs right now is wheel chairs. Many a family in Chicago has a wheel chair and no use whatever for it. We can place every one of them where it will do untold good, speeding recovery, even making recovery possible in many cases.

Rugs, blankets, warm clothing for people of every age are even more easily given. And there are sickroom comforts of every sort, and articles with which convalescents may be entertained—phonographs and records, old books and magazines, crocheting materials, and games for children. There is scarcely a family which can't give some of these things easily—and every one of them will do good.

Think over what you have and let me know what you will give.

Wants Something to Read.

"Has any one magazines or books of fiction which are about to be discarded? I have a 17 year old daughter who has been ill for many weeks, and who would appreciate any gift of reading matter. W. H."

It will not matter to this young invalid if the magazines you have to give are a few months behind time. She will be glad to receive any kind of diversion.

Complete Bed Outfit.

"I have a bed, spring, and mattress, all in fine condition, which I wish to give to some one who can call for it. We are moving, and the bed must be called for almost immediately.

"K. K."

This offer comes from the north side of Chicago. It is open to you, if you wish to avail yourself of it and can call for it.

Request for Wheel Chair.

"Your kindness has come to my ears, and I am coming to you with the plea for a wheel chair, for one of my sisters who is 82 years old and crippled. It may be some generous person has an invalid chair not in use. The chair we have is too large for the elevator door, which is 28 inches, and that is a serious difficulty. Therefore, the chair we need would be one about 26 inches from hub to hub. We would truly appreciate the gift. S. M. I."

We have so many requests for wheel chairs from our invalid friends, we hope you will offer one if you have such a chair to give, whether or not it is the size needed by this 82 year old shutin.

For a Music Lover.

"I have two dozen records to give to some one who would like them. I am moving the 20th of the month and they must be called for before then. Do you know of some one who wants them? M. J. L.

This gift comes to you from the north side of Chicago. Can you call for the records before April 20?

Invalid Makes Plea.

"I will be in the hospital for a long time, and have a great desire to make a real study of English while I am here. I speak English now, but somewhat imperfectly, and the use of a good English-Italian grammar would be a real help to me. I am also in need of clothing, especially of shirts, size 14½, and will be grateful for anything you may be able to do for me. L. M."

Surely this request is deserving of your attention, if you can fill it. Our invalid friend should be commended for his enthusiasm for learning English well.

Blind and Deaf.

"I have a friend, an elderly woman, who is both blind and deaf, and whose only pastime is crocheting rag rugs. They are pretty and well made, but she has run out of rags. I wonder if some of your readers have a few they could pass on to her? She uses only cotton rags, including cotton stockings, and will be happy to receive anything that can be spared. MRS. H."

Do some of you still save in what is known as a "rag-bag"? Or has it passed out of existence by this time? At any rate, we shall be glad to supply you with this address, if you wish to help.

Needs Spring and Mattress.

"I am greatly in need of a bed spring and a full sized mattress, but cannot afford to buy them. I wonder if any of your many readers have one or the other in fairly good condition, to donate? I should appreciate the gift. "M. T."

If you have either spring or mattress or both to give to our applicant, we shall be glad to notify her to call for them.

Deserving of Help.

"Reluctant as I am to ask for help, I would like to put my name temporarily on your list of needy, as I am in need of help for my sister, brother and myself. My sister has been sick for over two years and is again to undergo an operation. My brother is still in school, and I am working in a factory and attending night school. I have been able to provide my sister with clothing, but my brother and I are sadly in need of new wardrobes. I am 5 feet 11 inches tall, and weigh 164 pounds. My brother is the same height and weighs 150 pounds. We shall appreciate anything at all in the way of clothing which your readers may have to give. T. A. P."

We hope this request is granted. This young man is worthy of your encouragement, your assistance, and your admiration.

Records to Give.

"I have forty or more phonograph records to give to some one who wants them. They will have to be called for. So do you know of some one who would like to have them? C. C."

This is a splendid offer. Would you like to increase your own stock of records? We shall be glad to hear from you if you are interested.

Dancer Makes Request.

"I have an opportunity to study classic dancing, but am unable to buy a practice costume. I am 5 feet 8½ inches tall. Has some reader a discarded costume to give? ANNA."

Anna will be glad to pay the postage if you are able to give her the costume.

O, DON'T YOU REMEMBER—



O, don't you remember our circus, Ben Bolt,
So full of hair-raising sights;
With attractions stupendous,
Unheard of, tremendous!
But a shortage in spangles and tights?

I found a new way to TAKE off FAT



.....Dr. Edits way is the up-to-date way to reduce arms, legs, hips, double chin.

The latest way to take off fat does not call for drugs, exercises, diets or creams—all one needs to do is have a trim, slender figure, is to get from the dray since some of Dr. Edits' Reducing Tablets. Reverse, which is a most unique way, per se. W. S. writes us that for five weeks she faithfully used this soap with the most wonderful results. This is all she did: Every night she took a cake of Dr. Edits Fatol Soap, applied it on her face, arms and double chin, left the lather on a few minutes, then washed off. For quicker results before starting this simple, easy way you are advised to weigh yourself. Bust, 35. To-day Bust is 31. Hips, 44. To-day Hips are 41.

She says that she had a double chin which has entirely vanished. Dr. Edits' Soap is already helped a great many people to take off excess fat, although in the past it had only been made in a limited way by Dr. Edits himself, who kept the formula for his private practice. Lately it has been put up in convenient form now, and can be had from most druggists, Drug or Department Stores. No diets or exercises are necessary. It is guaranteed ABSOLUTELY HARMLESS, and is remarkable to beautify the skin and get rid of pimples or eruptions. BEWARE OF WORTHLESS IMITATIONS. ASK FOR AND GET DR. EDITS' SOAP. If your druggist is out of it, he can get it for you from his wholesaler, or you can send a dollar or money-order to Dr. Edits Scientific Research Laboratories, 39 W. 31st St., N. Y. C. Dr. Edits' Soap sells for 50 c. a cake, or 3 for $1.25.

On sale at WALGREEN'S, Rush & Bryan, Medinah, Hemel, Hanna, Kidder & Peabody, Van De Bogart, or any Department Store.

For Sagging or Hanging Cheeks and Chin

Flabbiness of cheeks, chin or neck was considered very difficult to correct, but by the discovery of what has proved to be a variable wonder-worker for such conditions. The preparation is so simple and harmless that you can easily make and apply it. It is at the more remarkable in that its effects are apparent even after the very first application, both as to appearance and the feeling of comfort.

The formula is: One ounce powdered Sarbolin, dissolved in one-half pint witch hazel. Use as a wash and rub the solution tends to contract and solidify the loosened tissues, thereby smoothing out the folds, creases and wrinkles, besides having a refining influence on skin of coarse texture and large pores. An witch hazel and Sarbolin can be had at any drug store, anywhere, and is also successful.

SHARBORN SUPPLY CO., Chicago, Ill.

Simple Application That Dissolves Blackheads

To avoid steaming and pinching to get rid of those unsightly blackheads, there is now simple way to get them out and stay out. Just dissolve a little ordinary powdered saxonite in hot water and spread over the nose for a few moments—wash the parts and every blackhead will be gone. Pinch out the dissolved and softened plug, heads make large pores, and you can get all of the blackhead out. Bathe the nose with the saxonite solution to close the pores. Saxonite is inexpensive and can be had at any drug store. Full directions in every package.

A great value—because

Factory Price is $15 to $25 LESS!



Send for Illustrated Catalogue

SHOWING JUST THE CARRIAGE YOU WANT
2 SALESROOMS FOR YOUR CONVENIENCE
WE ARE OPEN SUNDAYS UNTIL 1:30 P. M.

As makers of the finest type of Baby Carriages and Strollers we show new styles and your saving is tremendous on anything bought from us.

This Handwoven Genuine Reed Carriage

Most substantial material, lined in Corduroy; heavy solid rubber tires. These Carriages are made in 15 different colors and guaranteed for one year. Every mother should see this special value, for it positively sensational. Fiber Reed. Others at 23.75, 26.75 and 29.75.

(ILLUSTRATED) **19.75**

Chicago Baby Carriage Co.

Factory 414 N. MORGAN ST. Near Grand Ave. Repairing and Refinishing Monroe 6171—6436

Downtown Salesroom 177 N. STATE ST. Room 614 Next to Chicago Theater Main 6943

Chicago Baby Carriage Co., Dept. D,
414 N. Morgan St., Chicago, Ill.
Gentlemen:
Kindly send me your catalogue illustrating 1923 model baby carriages and strollers at factory prices now on display.
Name .....
Street .....
City ..... State .....

Fish's Annual "Moving Week" SALE

Why Not Exchange Your Old Furniture?

IF you have an old piece of furniture that has served its usefulness—if you want to refurnish throughout—we'll gladly take in your old furniture and make you a liberal allowance on it on the purchase of any new merchandise you may care to select.

All furniture received in exchange is repaired and offered for sale ONLY at our Furniture Exchange Department at

1901-1911 State St.
Near 20th St. Calumet 1054

These Unusual Values On Sale All Week At All Our 5 Stores

Goods Held for Future Delivery if Desired—Free Delivery Within a 50 Mile Radius by Our Fleet of Auto Trucks.





"Rayon" Silk Panel Curtains
per pair
$4.79

$12.00 value. An exquisite Silk Curtain in the much desired ivorene gold color. 3½ inch silk fringe, 36 inches wide and 2½ yards long. Can be hung one to a window.

"Boudoir" velour portieres with a beautiful French edge. Reversible material. All popular colors. $24.50 value. Per pair,
$14.89

"Cabaret" cretonne. Ideal for dining room, sun parlor and living room. Choice patterns. 45c quality. Special at, per yard,
27c

Book Trough End Table
$3.98

GENUINE mahogany veneered top and sides. Hand rubbed two-tone finish. Artistic Italian Renaissance design. $7.50 value.



Bird's Neponset Art Squares

THE ideal floor covering for every room in the house. Waterproof and absolutely sanitary. Quickly cleaned with a damp cloth or mop. Absolutely new goods just received. Guaranteed first quality. Choice of many artistic patterns.

6x9 ft.	9x10 ft.	9x12 ft.
$4.74	$7.89	$9.48

Look at These Wonderful Rug Values

This is a remarkable money-saving sale of rugs that thrifty buyers will truly appreciate. These rugs have just been received from the mills—every one is skillfully woven and of guaranteed quality. The designs include the season's latest patterns in a wide assortment of harmonious color combinations.

8x9 ft. Fringed Wilton Velvet Rugs. Regular $37.50 values. Special this week at **$19.95**

9x12 ft. Seamless Wilton Velvet Rugs. Fine quality. Big values. Special this week at **$27.89**

9x12 ft. Seamless Fringed Wilton Velvet Rugs
HEAVY quality. Silky pile and firm, closely woven backs. Skillfully woven in one piece of worsted yarn. $67.50 values. Special at... **$44.65**
$1.00 Cash—$3.95 a Month

9x12-foot genuine plush Axminster rugs. Closely woven. Heavy quality. Special this week at **$38.75**

9x12-foot fringed seamless genuine Wilton rugs. $125.00 value. Special this week, **$78.97**

27-inch tapestry Brussels hall or stair carpet. 36c value. Per yard, special this week at **69c**

27-inch fine velvet hall or stair carpet. $2.25 quality. Per yard, special this week, at **$1.67**



Special 84c

7 PIECE water set. Pitcher and 6 glasses. Made of thin, pure crystal, clear cut glass, in a beautiful floral design. Only 1,000 sets on sale. No phone or mail orders. Special at **84c**



100 PIECE "De Luxe" dinner set. Made of imperial ivory china. Venetian rose design. Extra high footed bases. Burnished gold handles. $65.00 value. Special at **$37.85**
$2.00 Cash—$1.00 a Week



Bassinet
$3.49

IVORY finish Bassinet with rubber tired wheels. Regular $6.50 value. Only 100 on sale. No phone or mail orders.

"Kumfy" Royal Blue Fiber Reed Stroller
$18.65

ROYAL blue enamel. Adjustable hood and reclining back. Neatly upholstered. Rubber tired steel wheels. Cream color gear. $24.50 value.





"Kroehler" 3 Piece Davenport Bed Suite
$169

UPHOLSTERED in figured velour of excellent quality. Spring construction with spring-filled loose cushions. Davenport opens into a full sized bed. 3 pieces, $225 value, special at



Bronze Finish Fibre Reed Furniture—Unusual Value

IDEAL for living room or sun parlor. Spring seats with loose cushions. Upholstered in figured cretonne. Handsomely finished in the new bronze effect.

Chair & Rocker, $26.85 | *48-inch Settee, $26.85*
Table ..... 12.95 | *Chaise Longue, 33.95*



Your Choice of Bed and Any Other Piece
$79

ARTISTIC Tudor design. 5-ply built up tops, front and sides veneered with genuine American Walnut. Genuine Burl Walnut overlays with gold stripings. Solid birch posts and standards. Dust proof construction.



Choice of Any Three Pieces in this Suite
$139.95

GENUINE French walnut veneers. 5-ply tops, fronts and sides. Solid birch posts and standards. Artistic two-tone effect. Beautifully rubbed and polished. Dust proof construction. 48 inch dresser,



Walnut Dining Suite
A Remarkable Value!
$61.95

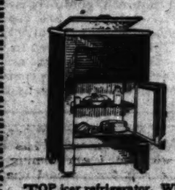
TABLE and four chairs; two tone finish; 42x54 inch table extends to 8 feet; 5-ply top veneered with genuine walnut; solid birch base. Chairs have slab leather seats.

$5.00 Cash—$5.95 a Month

Bridge Lamp Bargain
$8.49

REGULAR $12.50 value. Gold and black composition standard, with silk shade. Complete with cord and cap, ready to plug in. Only 60 on sale.

$1 Down Delivers Any of these Articles to Your Home



TOP ice refrigerator. White enamel food compartment. $16.50 value. Special, **$13.95**
$1.95 a Month



CONSOLE table and mirror. Genuine mahogany veneer two-tone top; solid birch base. Artistic 12x24 polychrome mirror. $26.00 value. Complete at..... **$12.98**
$1.95 a Month.



3 DOOR refrigerator. Perfectly insulated. Baked white enamel interior. Unusual value. Special at... **$26.95**
$2.45 a Month



EXTENSION library table. Selected quartered gumwood in rich mahogany finish. Tudor design. $55.00 value. Special at... **$18.45**
$1.95 a Month.



CABINET size range. Roomy oven and broiler. White enamel door panels. $43.50 value. Special at... **$29.65**
$2.85 a Month.



ARTISTIC quiet desk. Solid birch, mahogany finish. Sliding writing board and plaque top. $36.75 value. Special at **$23.85**
$2.25 a Month.



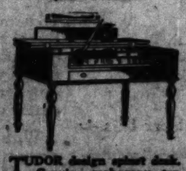
"RESTMORE" 50 lb. felt mattress. Heavy striped drill ticking. $32.50 value. Special at **$19.95**
$1.95 a Month.



WALNUT finish coffee table. Queen Anne design. Many curves and shaped top. Big value. Special **$23.95**
at ..... $2.25 a Month.



FULL size ivory finish wood crib. Comes with all cotton mattress. $22.50 value. Special at **$14.95**
$1.95 a Month.



TUDOR design quiet desk. Genuine mahogany top and writing compartment. Solid birch base and posts. Hand rubbed and polished. $75.00 value. Special at... **$44.85**
$3.95 a Month.



50-Inch Polychrome Mirror
ARTISTIC 3 opening style with shaped ends. Beautifully etched mirror. Polychrome decorated frame. $22.50 value, at..... **$11.88**
$1.95 a Month.



5-Piece Breakfast Set
AN exceptional value. Beautifully decorated and enameled. Table has drop sides. Table and four chairs. Special at..... **$28.65**
$2.75 a Month.



3-Piece Walnut Finish Suite
SIMMONS 2-inch post steel bed with metal cane panels. Full size. Dresser and chiffonier built of hardwood, finished walnut. Oval shaped beveled mirror in dresser. Three pieces, special at..... **$49.65**
$4.85 a Month.



Walnut Finish Dining Suite
QUEEN ANNE design. Built of selected gumwood in rich walnut finish. 42x60 inch table. Top extends to 8 feet. Chairs upholstered in genuine blue leather. Table and 4 chairs, $97.50 value, special at..... **$47.85**
$4.65 a Month.

Simmons Bed with Spring and Mattress
$19.85



WALNUT finish steel bed. Full size, complete with link springs and comfortable mattress.
$1.95 a Month

Simmons Bow Bed with Spring and Mattress
$44.85



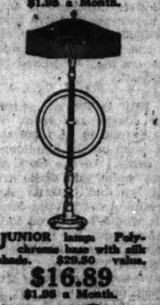
FULL size steel bed in rich walnut finish. Complete with all cotton mattress and link fabric spring.
$3.95 a Month



MARTHA WASHINGTON Sewing Cabinet. Solid birch, mahogany finish. $25 value. Special at..... **$14.95**
$1.95 a Month



END table smoker. Tudor design. Genuine mahogany top. Birch base. Full size smoker compartment. Special at **$14.85**
$1.95 a Month.



JUNIOR lamps. Polychrome base with silk shade. $29.50 value. **$16.89**
$1.95 a Month.



DRESSER bargain. Hardwood in golden oak finish. $45.00 value. **$12.98**
$1.95 a Month.

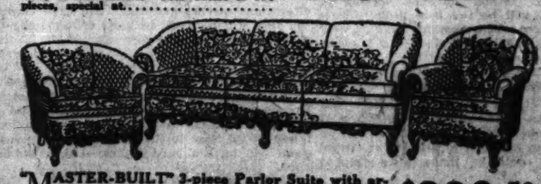


CHIFFOROBE with center mirror. Solid walnut finish. Special at **$43.85**
$3.95 a Month.



"Master-Built" Overstuffed Parlor Suite
$125

THE outstanding value of the year. Upholstered in combination plain and figured velour; full coil spring construction throughout; spring filled, reversible cushions; artistic lassels. Your choice of two pieces, special at.....



"MASTER-BUILT" 3-piece Parlor Suite with artistic hand carved base. Upholstered in fine quality combination plain and figured Jacquard velour. $345.00 value, 3 pieces, special at..... **$239.50**



"Master-Built" Kidney Parlor Suite
STRICTLY hand tailored throughout. Hand carved base. Upholstered in finest quality mohair and damask with reversible loose cushions. $550 value. 3 pieces, special this week at..... **$367.50**



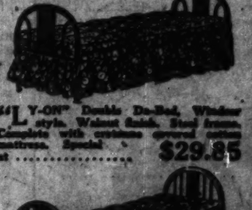
"RESTMORE" 40 lb. all cotton mattress. Deeply tufted and hand stitched. Covered in art ticking. All sizes. $12.50 value. At... **$7.88**



"SIMMONS" Double Du-Bed. Walnut finish. Cotton mattress covered in cretonne. $39.50 value. Special at..... **$17.98**



"HOOSIER" kitchen cabinet. America's foremost practical kitchen convenience. Choice of styles and finishes.
$1.00 Cash—A Year to Pay



"LY-ON" Double Du-Bed. Window style. Walnut finish. Steel frame. Complete with cretonne covered cotton mattress. Special at..... **$29.85**



"SIMMONS" Window style Double Du-Bed with cretonne covered cotton mattress. Special at..... **$34.85**



"KROEHLER" double Du-Bed, walnut finish mahogany. Upholstered in cretonne with pillow to match. Special at **$57.85**

KITCHEN table. Unfinished wood top; white enamel base. $6.50 value. Special at **$3.49**



ALL white porcelain gas range. Large oven and broiler. 4 lids cast iron cooking top. $75.00 value. Special this week at **$59.95**



CEDAR chest. Built of genuine Tennessee cedar, red color, in hand rubbed finish. Artistic, roomy corner chest. $16.50 value; special **$8.98**



ALL OUR STORES OPEN THURSDAY AND SATURDAY EVENINGS
Englewood Store Open Tues., Thurs. and Sat. Evenings

SOUTH SIDE STORES
1906-1908 Wabash Ave.
Near 20th Street
1901-1911 State Street
Near 20th Street
822-824 W. 63d Street
N. E. Corner Green Street
One Block West of Halsted Street

L. FISH FURNITURE CO.
EST. 1858

NORTH SIDE STORES
3036-3038 Lincoln Ave.
Between Southport and Barry Avenues
Look for the Star of the Big Fish
654-656 W. North Ave.
N. E. Corner Orchard Street
Two Blocks East of Halsted Street

CREDIT TERMS ARRANGED TO SUIT YOUR CONVENIENCE

Patterns by Clotilde

Reg. U. S. Pat. Off.



2337—Child's rompers. Sizes 6 months, 1, 2, 3, 4, 5, and 6 years. Size 4 requires 2⅛ yards of 36 inch material with ⅝ yard of 36 inch contrasting.

2348—Woman's and misses dress. Sizes 16 years and 36, 38, 40, 42, and 44 inches bust measure. Size 36 requires 2⅞ yards of 40 inch material with ⅝ yard of 36 inch contrasting.

2312—Women's apron. Sizes 36, 40, 44 and 48 inches bust measure. Size 36 requires 2⅝ yards of 36 inch material.

How to Use the Patterns

THESE one piece dresses like pattern No. 2348 are becoming alike to women, both young and old. Made of one of the wash materials—for instance, percale or cotton poplin—the design is just the thing for morning dresses. And if one wanted a pretty dress for summer afternoons at home, one of the lovely cotton broadcloths would be just the thing.

The dress is cut in two pieces—front and back—and then there are the patch pockets and collar. It is a good idea in a dress of this kind to button at the entire length—the ironing is so much easier—and besides buttons are one of the most popular trimmings at present. Pearl buttons, having a shank, will be the best kind to use; and these will necessitate making eyelets on the button side of the dress. Buy the rings to hold the buttons in place, and take the buttons out when the dress is to be laundered.

The collar, cuffs, and bands across the tops of the pockets will look well made of a contrasting color. Or, if the dress is made of a solid color, those pieces could be made of a printed design.

Before cutting out the dress, apply your length and hip measures to the pattern pieces and see if they are the same. If they are not the same, allowances may be made for them in placing the pattern pieces on the material.

With a sharp, soft pencil, or a sharpened piece of French chalk, mark the alterations on the material. See that the drop shoulder will be loose enough to allow for any shrinking, for wash materials do shrink, and often a lot of trouble can be saved by shrinking the material before cutting into it.

Unless the material is really heavy, French seams will be the best finish; only take care not to make the second stitching so close to the first that the seam will have a hard feeling—like a cord.

When the collar is ready to put on the dress, pin it first in the middle back—getting the middle of neck and collar. Then pin to the dress at each end, and in basting on, hold the dress next to you. Baste an inch wide strip of the material, cut on a true bias, in a seam over the collar and then stitch the collar to the dress, stitching through the bias facing etc. Then clip the seam edge all along, and turn in the raw edge of the binding over the seam and hem down.

The wrong side of the cuffs is basted in a seam to the right side of the sleeve, then the seam should be overcast and the cuff turned up to the right side of the sleeve. It should be invisibly tacked at the seam and at the outside, to hold it in place.

Gingham, percale, cotton poplin, or cotton broadcloth are good materials for these little rompers. Pattern No. 2337 is an excellent one, and no doubt many mothers will find it just the one they need. The front is cut in one piece, and the back in two. The full length sleeve is perforated for a short length, and the neck of the rompers may be cut in a little square in the front, and faced; or the neck may be cut high and finished with a round collar.

The lower back is buttoned to the bottom of the upper part, and a belt is set on that extends beyond the back—buttoning in the front. The lower part of the rompers may be joined in a seam, or buttoned.

Pattern No. 2312 is for an apron that practically covers the front of one's dress. It is cut in two pieces, and joined in a seam on the shoulders and under the arms. In the back at a slightly raised waist line there are extensions that lap and button. An apron of this kind doesn't take long to make, and it would be a good idea to make several of them; for there are many times when a woman who keeps house needs aprons.

Ric rac always makes a pretty finish and a strong one as well. It is set on the wrong side, letting it extend beyond the edge so that one half its width shows from the right side. It is then stitched on twice—once close to the apron edge, and the second time enough below this to catch in the lower points. Of course, the apron edges all have to be faced first, or turned in carefully.

Order Blank for Clotilde Patterns

CLOTILDE, SUNDAY TRIBUNE, CHICAGO.

Inclosed find $..... Please send me the Clotilde patterns listed below:

Pattern Number. Size. Price.

Name..... Street.....

City..... State.....

HOW TO ORDER YOUR CLOTILDE PATTERNS.

Write your name and address plainly on dotted lines, giving number and size of each pattern you want. Inclose 10 cents in stamps or coin (coin preferred; wrap it carefully) for each number, and address your order to Clotilde, THE SUNDAY TRIBUNE, Chicago.

This department appears every day in the Daily Tribune.

BAD BLOOD AND SPRING

by Antoinette Donnelly

Dame Nature Gives the Remedy—and It Doesn't Come in Bottles.



NEW YORK.—[Special Correspondence.]—Even in our advanced hygienic age you hear "bad blood" spoken of as a natural phenomenon of spring. Some there are who still believe in the old sulphur jar, the sarsaparilla vendor, and the bottled spring tonic as heaven sent messengers to show the way to the delights of the golden springtide.

Taking sarsaparilla in the spring will not purify the blood. Neither will sulphur and molasses; nor the spring tonic.

The "badness" in blood, in the general run of beings, arises from bad habits of eating, lack of exercise, and lack of elemental care of the body as life has been lived in the cold months preceding the appearance of that first jolly crocus. That's what makes the crocus look a sicklier yellow than it is—that and little else.

Folk who have followed throughout the long winter months a hygienic course of conduct aren't standing around any sarsaparilla vendor's basket, or standing in line to dip a spoon into the sulphur jar. Spring to them is "full of sweet days and roses," tulips, jonquils, and all that goes with new life and promise.

If you are one of them by now, you are probably occupied with roaming fancies that have nothing to do with a laggard's step or a sluggish complexion. If you're not one of them, you probably want to know how "to get that way" in the quickest possible time.

Taking Your Medicine.

Dame Nature is a good old soul, after all. You offend her to death by cooping yourself up in a hot and badly ventilated house for months, by overeating, and sometimes abstaining from bathing, even, because of the inclemency of the weather. She unrolls a new season for you and invites you to get in on it before all its joys are sped, in spite of the way you had ignored her.

She offers you blood purifiers—the real thing. Indulgently, she coaxes you into taking your medicine like a little man by spreading before your eyes a whole earthful of rewards. A bit of heaven she throws in if you're young, and in love, no matter what your age.

She's a practical old dear, though, you'll note from her springtime offerings on converting "bad blood" into good, dull complexions into bright ones, drab figures into gladsome ones.

Her tonics do not come out of the patent medicine bottle. They come out of the air, lungful of which you may have for the small sum of stepping out into it with a good pair of walking, golf, or tennis shoes. She offers you fresh fruits and green vegetables from her gardens, and begs you to partake plentifully of them.

These two measures are means to an end, the most important in the whole scheme of spring rejuvenation. They remove the waste products of the body without which removal the most brilliant spring day is as cheerless as bleak November.

Removing the Waste.

To get down to straight health to health talk, spring is only spring in the veins when the intestines and bowels are active and free of accumulated waste. The only reliable procedure for purifying the blood is by removing the waste. This may be done by exercising, especially in the open air, and by lightening the diet; by eliminating from the diet pastries, sweets, greasy foods, all alcohol, and much meat. By partaking freely of fresh fruits, green vegetables, coarse whole cereals, pure milk, eggs, and a little meat.

When you learn to eat moderately, to exercise regularly in the open, to live in well ventilated rooms, and to keep the body in all parts scrupulously clean, then and then only, our best medical authorities agree, will the question of "bad blood" be removed.

The common ills of spring—bad color, bad complexions, depressed and depressing spirits — are merely the price paid for living poorly and at a low level.

Attention to Diet.

Constipated persons are the ones whose physical bearing bespeaks the lowest level in springtime. They, more than any others, should practice the general laws of health and give particular attention to diet. It is from the diet that most damage is done—and from diet that most help can be gained. The necessity of eating less meat and of being partial to vegetables, fruits, coarse breads, and cereals is emphasized. If these measures are not enough, bran or mineral oil may be added. Diets consisting largely of white bread, potatoes, rice, tea, meats, peas and beans are especially to be avoided.

Bran may be served in various ways—taken with cream or sugar, with cereals, vegetable purees, sauces, soups, etc. It may be taken before, after, or between meals by itself. Moistened, it can be swallowed readily; it is best taken with food, however. A tablespoonful three times a day is not too much. While it is generally sufficient in itself, it may be combined with liquid petrolatum—also known as mineral oil—the bran to be taken during the day and the petrolatum at night in dosage of a tablespoonful. Neither bran nor mineral oil is a cure for constipation. They are merely helps, but neither has any of the ill effects of a drug.

The thing to bear in mind is that the better the general health, the better the health of the intestines, and the more quickly are the disorders of the latter removed.

Physicians will tell you that in many cases constipation is due solely to insufficient water drinking. Constipation occurs because the intestines become dry, food passing through them with difficulty. Furthermore, except in a few instances free water drinking will cure or materially aid a cure.

Dr. William S. Walsh recommends these vegetables as particularly laxative in effect: Fresh greens—such as dandelions, spinach, kale, turnip and beet tops—rhubarb, tomatoes, celery, cabbage, lettuce, asparagus, celery, corn, beets, squash, pumpkin, and boiled Spanish onions. Potatoes, he says, favor constipation, for the starch contained in them is the hardest of all starches to digest. Some digestive disturbances are doubtless due to overeating of potatoes or to poorly cooked potatoes, and in some instances indigestion is cured or greatly benefited by limiting the potato intake or by omitting potatoes entirely from the diet.

With so many vegetables to choose from now, there is no reason why two different vegetables should not be eaten at least two meals every day.

Beauty Answers

BY ANTOINETTE DONNELLY

What's your beauty ill? Too fat? Too thin? Shy on hair? Oily skin? Dry skin? Freckles, pimples, or blackheads? Flat chested or flat footed? Write to me. I have a tonic, a diet or a set of exercises for what ails you, and you're welcome to them and to all the advice I can give you. If you want a personal reply send a stamped, addressed envelope. Address Antoinette Donnelly, The Tribune, Chicago.

This department appears every day in the Daily Tribune.

SARA M.: BORAX ADDED TO the water for your bath will soften the water, but its general use is not recommended, as it is an alkali and abstracts fat from the skin, leaving it dry. The same is true of sodium bicarbonate. Too much cannot be said in favor of the daily bath. A warm bath at night and a cold shower in the morning tone up the skin and keep the blood in circulation. For further information on care of the skin, send stamped, addressed envelope.

B. T. R.: I SHOULDN'T USE THE comb and brush furnished by the office, as scalp diseases are conveyed from one to another in this way. Bring your own brush and keep it in your own desk to be sure none other than yourself uses it. You cannot be too particular about it. Undoubtedly your dandruff is the result of your having used it the few times you did. Send stamped, addressed envelope for booklet on care of the hair, which covers dandruff.

X. Y. Z.: THE FOLLOWING FORmula is excellent for an oily skin: Orange flower water, 6 ounces; tincture of benzoin, ½ ounce; witch hazel, 2 ounces. Mix the witch hazel and the orange flower water, shake lightly and add to the tincture of benzoin. Apply with a piece of absorbent cotton night and morning. If your face is very oily, wipe off once or twice during the day with diluted alcohol. For mild cases of oiliness of the skin 1 dram of boracic acid mixed with 4 ounces of rose water is helpful.

MRS. G.: THE ACTUAL CAUSE of the growth of hair on the face I cannot say. It is usually a peculiarity of the skin structure. In many cases it is hereditary. The only means of permanently removing superfluous hair is by electrolysis, but the work must be done by a reputable skin specialist. Peroxide, used half strength or full strength, is recommended as a bleach.

LUELLA: IF YOU WISH TO HAVE nice hands while doing your own housework you must give them some little time and care. Rubber gloves may be used when doing work which requires the hands to be in water, such as dish washing and cleaning. When the hands become stained from fruits or vegetables, apply lemon juice or pumice. Then, equal parts of camphor and glycerine rubbed into the hands two or three times a day will keep them soft and white. For manicuring instructions, send stamped, addressed envelope.

T. R. J.: IN CHILDREN RUNNING ears may be the result of an ordinary head cold, or the condition may follow an attack of scarlet fever or measles. If the discharge continues, there may be tonsil or adenoid trouble, which needs correction, or there may be a condition in the ear itself which needs treatment other than local treatment. Douche twice a day with warm boric acid solution. If this is not sufficient, you had better consult an ear specialist.

MRS. J. R. M.: MANY ARE OF the impression that left handed persons are mentally inferior. This belief was tested out by a psychologist recently and found to be false. It was found that among the subnormal there is a large percentage of left handed, also that there are more left handed boys than girls, and that left handedness runs in families.

Real Love Letters

The Tribune will pay $1 for every love letter published. Be it you can write a novel one or if you have one in your possession you would like to enter send it to Love Letter Editor, The Tribune, Chicago. As no letters will be returned send copies of the ones you wish to keep.

TOO LATE.

DEAREST RALPH: Is it a lifetime or only three days since I promised you my answer? The two weeks since your return have been bittersweet, my dear. Bit-



ter because of the realization of the heartaches I caused you when I sent you away ten years ago, and because of my heartaches made by my own folly. Sweet because of your presence.

Since my earliest years mother taught me happiness is founded on righteousness. Now it is my religion, and I find I cannot do what you ask and what I want to do with my whole being. Ah, I know I married Paul in a moment of madness. He made me supremely happy for a tiny spell—but the years of misery!

You say youth may rectify mistakes; that I could not plan my future at 17 because I had no past; that no one should question another's way of happiness, because happiness is so hard to find.

In answer, I say, "My children." They love me, trust me. And they love Paul. They look to us for happiness. Without us—that is, both of us together—their little hearts would be broken.

My childhood was heaven, Ralph, made so by my daddy's and mother's sacrifices. Yes, I know Paul is weak, selfish, and unfaithful. But in his way he loves me, and does rely on me in the same way Junior and Louise do.

My dear, I am sending you away again; back to your home in the southland. I'm proud of your success; proud of you because you are you. My arms shall always be around you and my prayers shall be for your happiness. I wish we might be just friends; but how—when I shall always be the wife of your heart? DONNA.

Acids in Stomach Cause Indigestion

Create Gas, Sourness and Pain How to Treat

Medical authorities state that nearly three-fourths of the cases of stomach trouble, indigestion, sourness, burning, gas, bloating, nausea, etc., are due to an excess of hyperchloric acid in the stomach and not to some failing in a stomach lining is irritated, digestion is delayed, and food sours, causing the disagreeable symptoms which every stomach sufferer knows so well.

Artificial digestants are not needed to relieve this condition, but any one can make a simple test by getting a little hydrated magnesia and taking a teaspoonful in a glass of water right after eating, when the formation of the excess acid first begins to cause gas or pain. Hydrated Magnesia (in powder or tablet form—never liquid or milk) is harmless to the stomach, but neutralizes the acid many times its own volume, so that the excess acid cannot irritate the stomach lining, and the food passes on and out of the stomach, sweet and inoffensive. Hydrated Magnesia is the best form of magnesia to use for this purpose, because it is the most active and efficient form, and is also pleasant to take. Ask your druggist for a few ounces of Hydrated Magnesia and use a teaspoonful in a little water after eating, when you first notice distress, gas or pain. Be sure you get the right thing. Inquiry at drug stores shows that this simple test is used by many physicians and druggists.

International Magnesia Chemicals Corp., New York, N.Y.

Free Relief For Your Tired Tender Feet

When feet are sore or tired, there is quick relief.

When walking, dancing or standing bring foot torture, it can be ended at once.

Foot swelling can be promptly reduced or prevented. Foot size can be reduced. Daintier shoes can be made comfortable.

The hours of torture countless people suffer can be proved a folly by this simple test.

Ask us for "Tiz"—the help that millions now enjoy. A test is free. Some night when feet pain, watch how quickly it relieves. Note how it ends the pain, the weariness, the soreness. Mark the joy that comes. Then learn how "Tiz" prevents such troubles. You will never let them spoil another hour for you.

For your own sake, don't wait longer. Clip coupon now.

Walter Luther Dodge Co., 241 Madison Ave., New York City. Send Moneyless "Tiz"

Free Trial



Take out the spots

Before you pack away your winter clothes

Every spot which you leave in the clothes means a home for a moth. But you don't have to take chances with moths! A few minutes time and a little Energine enables you to take out all the spots. Then you can be sure that your clothes are safe.

Energine cleans quickly and thoroughly. Use it on suits, coats, furs, dresses, laces and fine silks. Leaves no odor.

Get a can of ENERGINE from your druggist—35c



ENERGINE



Where breeding and beauty are birthrights this powder has long been favorite

Whisper this

Ambre Royal Powder is now no higher in price than other fine French powders which have not, perhaps, Ambre Royal's exclusive patronage.



To name the women who use Ambre Royal Powder is to list the socially elect of Europe and America. For many years this subtle Parisian powder has intrigued women of charm and good taste.

With its delicately sensuous fragrance, its almost impalpable texture, it could be none other than a creation of Maison Veolay (Violet) of Paris—for more than a century parfumeur to international society.

Until you have tried Ambre Royal you do not know how utterly enchanting a powder can be. You will succumb to its exquisite odeur, the gentle caress of its touch. To your dressing table it lends a gay, authentic touch of Paris.

For the fascinating booklet "In the Boudoirs of Society" address Frank M. Prindle & Co., 267 Fifth Ave., New York.

Ambre Royal

Made and packed in France by VEOLAY of PARIS

Parfumeurs Toilet Waters Powders Talcums Rouge Creams Soaps Bath Salts Specialties

No Mail or Phone Orders Filled for the Following:

The Store of Satisfaction

12th Street Store

HALSTED ST. COR. ROOSEVELT ROAD

Chicago's Famous "THRIFT CORNER"

Budweiser Malt Syrup with Hops; light and dark (2 limit); set at 49c

Brooms 5 sewed carpet brooms of good corn with painted handles (limit 2). 29c

10 STAMPS FREE MONDAY

Women's Union Suits. Summer weight suits, bodice and tailored tops; knee length; shell bottom. Sizes 40 to 44. 75c values. Limited quantity. 39c

Children's Union Suits—Dependon Brand—of pin checked nainsook; athletic style; 85c to $1 value. 49c

36-in. Fruit of the Loom Bleached Muslin. Every yard cut from full bolts, extra specially priced Monday (limit 20 yards). 17½c

Lighthouse Soap 10 bars, 35c. Armour's Lighthouse laundry soap (6th fl'r.)

Spring Sale of Paints

Linseed Oil. Pure boiled linseed oil (5 gallon limit). Bring your own can. 1.10 gallon

Black enamel, will not clog, dries with a high gloss; ½ gallon, 21c

Floor or woodwork varnish, light in color, dries with a high gloss; gallon, 95c

4-in. metal bound paint brushes with bristles vulcanized in rubber. 95c

Baby Week. Brings greater values than ever before. You will be able to economically fill every need for the little one at prices that will effect great savings.



Baby Shoes. Manufacturers' close outs of broken lots; high and low styles. Sizes 1, 2 and 3; values to $1, pair, 27c

Kimonos. Neatly made of soft baby flannel, pink and blue stitching, regular 59c value, 29c

Underwear. Vanth vests and bands of fine silk striped cassimere or cotton shirts, double and single breasted, size 2 to 6, 43c

Stockings. Of all wool cashmere, ribbed, silk heel and toe, sizes 4½ to 6½, pair, 28c

Baby Dresses. Of fine quality nainsook, trimmed with Val lace insertion, sizes 1 and 2 years, each, 87c

Rubber Pants. Kleinert's rubber diaper pants, in natural color, medium and large sizes, 17c

Princess Slips. Of soft nainsook with deep flounces of organdie, lace or embroidery trimmed ruffle, sizes 6 to 16 years, 54c

Tots' Coats. Of all wool, in every wanted new color, extra specially priced; sizes 2 to 6 years, $4.25

Chicago's Greatest Values

Furniture—$1 Down

9x12 Feet Wilton Velvet Rugs. Extra heavy and closely woven; in attractive Chinese and Oriental designs and colors ($1 Down, Easy Terms), 39.48

Each Piece $1 Down



3 Pc. Velour Living-room Suite. Artistically designed and durably constructed to give long lasting wear. These suites usually sell at considerably more than this price—the value-giving was never greater. $100



4-Piece Walnut Bedroom Suite. Neatly constructed with walnut veneered tops, front and sides, with gumwood posts; every Suite is highly finished. ($1 down on each piece.) $100



Five ply walnut veneer and gumwood Buffet, with large mirror top; $60 value, 34.75

89.75 7-Piece Dining Suite. Made of solid birch and gumwood with American walnut finish; chairs have leather slip seats. ($1 down on each piece.) $50

49.75 four burner grand Gas Range, equipped with large baking oven ($1 down), $35

Alaska Refrigerator. Has sanitary white enameled interior; 75 pound ice capacity, $40 value, $25 ($1 Down.)

Alaska refrigerator, 3 compartment style, —white enameled chambers; $35 value, special at $18.75 ($1 Down.)

Here Double Day Bed. Gracefully designed; has the one motion opening device; cretonne covered felt mattress, $60 value ($1 down), $35

Massive solid oak davenport; covered with good grade imitation leather; opens into a full size bed; $80 value. $34.75

3-$10-Specials—Choice of Any Piece. 2-Inch Continuous Post Steel Bed, in brown walnut finish, all cotton mattress and "Simmons" open box spring, regular sizes, each piece. 6.75

FOR OTHER IMPORTANT SAVINGS AT THE FAIR SEE THE THREE FOLLOWING PAGES

Majestic Chiffon Hose



Pure Silk **$1.95** *Fully Reinforced*

Of pure silk from top to toe, this chiffon hosiery is so reinforced that it gives exceptional service. In melba, orchid, flesh, rose blonde, lightwood, fawn, gunmetal, dawn, banana, beige, and maple creme.

Main Floor.

Kresge Department Stores

THE FAIR

State, Adams and Dearborn Streets

The Palais Royal, Washington L. S. Plaut & Co., Newark

Special Facilities for MAIL ORDERS, or Phone State 2500

Milanese Silk Gloves

16-Button Length **$1.29** *Double Tipped Fingers*



Of excellent quality Milanese silk, finely woven and lustrous. The backs are embroidered in two-tone effects, or have Paris point stitching. In the fashionable street shades. They have slight imperfections.

Main Floor.

Baby Week—Great Semi-Annual Event



33-Pc Layette

$16.50 Values, at

$10.50

2 Double Breasted Shirts, merino and fiber. 2 pair Silk and Wool Hose. 2 Hand made Dresses. 1 Hand made Gertrude. 2 Flannelette Kimonos. 2 Flannelette Gowns. 2 Flannelette Gertrudes. 2 Pair of Bootees. 12 Birdseye Diapers, 36x24, substandards. 2 Cotton Blankets. 2 Flannelette Sacques. 2 Flannel Binders.

Babies' Jap Silk Shoes
Imported; embroidered; in pink or blue; tie on style; 85c values at **59c**

Lawn and Organdie Bonnets
With lace, tucks, shirrings, embroidery and ribbon ties. Sizes 12 to 15. Values to 75c. **58c**

Fibre Silk Bloomers
In flesh; 6 to 16 years. $1.75 value, **$1.25**
Fiber silk vests, flesh tint, sizes 6 to 16, $1.50 value, **$1**

Crepe de Chine Coat
In pink, blue and white. Smocked on a round yoke, scalloped cuff and round collar. Embroidered, splendid quality, lined and interlined. Sizes 1 and 2 years. $6.98 values at **$4.95**

Knitted Waist Suit
Taped buttons and strongly reinforced all through. Sleeveless, round neck and knee length drawers. Sizes 2 to 12 years, **59c**

Hand Made Dresses
In the bishop style, of very sheer materials with ribbon ties and veining at neck and sleeves; they come in long and short sleeves, $1.00 values, at **59c**

Infants' Knitted Capes
In pink or blue with white collar and turn back, down front, one size only; $1.98 values, **$1.69**

Peg Top Play Suits
Of denim, 2 to 6 years; of chambray; 1 to 4 years; in blue, red trimmed. Each, **$1**
35c; or 2 for

Birdseye Diapers
Hemmed, ready for use; 1 dozen in a package; 27x27, substandards of $2.75 grade, $2.19; 24x24, substandards of $2.25 grade, **$1.69**

Large Fleecy Blankets
In pink and blue checks and striped borders; 36x50; $1.50 value at **$1.09**

Beacon Blankets
30x40, in pretty nursery and floral designs, pink or blue, **67c**

Gertrude Skirts
Imported hand made. Hemstitched; scalloped or lace trimmed; $1.25 values; at **74c**

Machine Knit Sacques
Tie or button styles, trimmed pink or blue; $1.98 values, at **$1.10**

Little Betty Shirts
Double breasted silk and wool; infants to 2 years; $1.25 value, **79c**

Coats for Tots
All sizes included; in bright flannels, plaids and novelty cloths; 2 to 6 years; vals. to $14.98, at **$8.88**

Little Betty Binders
Double knit and shaped; 50c values, **33c**

Infants' Bootees
Hand crocheted; trimmed in pink and blue; 45c value, pair, **24c**
Knitted bootees, of fine yarn. Knee length, in pink or blue, with rosebud trimming or novelty stitchings. Values to 79c, at **39c**

"Fitrite" Vests
Of combed lisle, band top, sizes 2 to 16 years, at **29c**

Sateen Pillows
Pink, blue and combination, 13½x17 inches; 75c values, at **53c**

3-Piece Sets
Consisting of bonnet, sweater and bootees; daintily trimmed in pink or blue; $3.98 values, **$2.89**

Silk and Wool Hose
All sizes from 4 to 6½. Quality regularly sold at 75c, at **49c**

Infants' Kimonos
and Gertrudes, of flannelette, shell stitched or embroidered in pink or blue; 69c value, at **38c**

Billie Burkes
Of figured and plain crepe in peach, pink, blue and orchid. Button front with frog or braid trimmings. 4 to 14 years. $1.25 values at **99c**

Rubber Diapers
Ventilated. Come in flesh tint, in the medium and large sizes. 29c value, at **19c**

Muslin Drawers
Lace and embroidery finished; sizes from 6 to 16 years. Values to 69c, at **39c**

Knitted Waist Vests
Reinforced throughout and buttons securely taped. Sizes 2 to 12 years; 69c values at 38c; 3 for **$1**

Long Gertrude Skirts
Of nainsook, lace trimmed; 89c value, at **69c**

Flannelette Gowns
Of heavy flannelette, with draw string bottom. Cut full, at **45c**

Infants' 2-Pc. Sets
Cap and sweater, rosebud embroidered; pink and blue trimmed; regular $2.98 value, at **$1.97**

White Rubber Sheeting
Size 27x36. $1.00 values, at **69c**

Cotton Crib Blankets
Pink or blue borders, 27½x37½, at **29c**

Quilted Crib Pads
17x30 inches. 75c values, at **55c**

Quilted Crib Pads
17x18. 39c values, at **29c**

Cambric Sheets
Hemstitched; 36x54 inches; 79c values, **52c**
Cases to match, 3 for $1.

Infants' Sacques
Hand crocheted, ribbon edge, ties and silk crochet edge; $1.98 values, at **99c**

Aviation Caps
Crocheted of fiber silk; $1.50 values, **97c**

Diaper Pad
Triangle, heavily quilted; 15c value, **10c**

Little Betty Bands
Silk and wool; strap and tab; infants to 2 years; 69c values at **39c**

42-Pc. Layette

$27.25 Value, at

$16.79

3 Silk and Wool Shirts — double breasted. 3 Knit Binders. 3 pair Silk and Wool Hose. 2 Flannelette Gowns. 3 Flannelette Kimonos. 3 Flannelette Gertrudes. 2 Pair Bootees. 12 Birdseye Diapers, 27x27, substandards. 3 Hand Made Slips. 2 Hand Made Skirts. 1 Hand Crochet Sacque. 1 Beacon Blanket, 30x40. 1 Cotton Blanket, 27x37. 1 Rubber Sheeting, 27x27. 1 Quilted Pad, 17x18.

Crepe Bloomers
Double elastic at knee and elastic band waist. They come in peach, flesh and white; 6 to 18 years, each, **69c**

Flannelette Diapers
Hemmed, ready for use. One dozen in a package. 27x27 inches square. Heavy quality. $2.25 value at **$1.85**

Long and Short Dresses
Of fine batiste in yoke and bishop styles. One is shirred with many rows around neck and sleeves. They are lace edged; some have embroidery yokes and lace edged ruffles on the bottom. $1.00 values, at **59c**

Imported Dresses
Hand made, of soft lawn; hand drawn yokes and tucks trim them. Also veining at neck and sleeves. They come in long or short. $1.50 values at **94c**

Panty Frocks
Of pongee and printed silk finished batiste in many bright prints of copen, tangerine, gold and green. They are finished with pongee collars and ribbon ties; sizes 2 to 6 years; $3.98 values, special at **$2.89**



Dresses—Creepers—Rompers and Boys' Suits

2,000 Garments At **99c** *$1.50 to $2.98 Values*

A most exceptional collection of little folks' garments well tailored and in the newest summer fabrics, including prints, plain chambrays. The dresses are mostly little panty frocks. The boys' suits are in the middy and Oliver Twist styles.

Creepers in sizes 1 to 3 years | Dresses in sizes 2 to 6 years | Boys' Suits in sizes 2 to 5 years | Rompers in sizes 2 to 4 years

Children's Floor—The Fourth.

Fiber Reed Strollers



$10.75

Heywood, Wakefield fiber reed strollers, reclining back, adjustable dash, continuous pushers, upholstered seat and back. Blue, ivory or gray finishes.

Drop Side Cribs



$9.95

Cribs, with drop sides and cane ends, polychrome trimmings, link fabric spring; size 2 ft. 6 inches by 4 ft. 6 inches.

Mattress to fit the crib, $3.75

Fiber Reed Baby Cabs



$22.50

Fine quality fiber reed baby carriages. With reversible gear, continuous pushers and artillery wheels, full corduroy upholstery, storm shield. In all the popular shades.

Sold on Extended Payment Plan $2.00 Down—$5.00 Per Month

Children's Floor—The Fourth.

Wardrobes



$10.95

Genuine reed wardrobes with polychrome trimmings. Have 4 compartments and hinged cover; 31½ inches high, 16 inches square; beautifully finished in ivory enamel.

Nursery Chairs



$2.98

Enameled in ivory, with decoration on back. Kindergarten beads on tray; complete with container.

High Chairs



$4.98

Enameled high chairs, ivory and blue finish. Sturdily constructed of hardwood, equipped with safety strap.

Girls' Frocks

Of Silk Taffeta and Crepe

$8.95



An excellent choice of new spring styles, for girls of 7 to 14 years.

In Latest Colors

Specially priced for Monday. Values to $12.

Children's Floor—The Fourth.

Boys' Blouses

Special at

98c



Of English broadcloths, poplins, woven pattern madras, silk striped madras, end-and-end madras, in a wide variety of patterns.

K. S. S., Rob Roy, Boy Blue and Tom Sawyer Brands

Attached collar, polo collar, Eton collar, sports and Oliver Twist models.

Children's Floor—The Fourth.

Special Attractions in Coats, Dresses

Twill Coats

$55

Straight, slim line and flare front models, with smart small tailored collar.

Effectively Trimmed with Braid, Buttons, Tucks and Fur

In all the most desirable shades, besides navy and black.

Sizes for Women and Misses

Smart Utility Coats

$29.75

An interesting selection, in the popular "Prince Chap" style.

Third Floor.



Frocks Reduced

$25

These delightful new frocks have been selected from our higher priced lines.

Ensemble Costumes of Georgette or Silk Crepe Are Included

In plain and straight line models, also the youthful basque effects; in rust, titian, powder blue, mad rose, cocoa, navy and black.

Dresses Reduced to

$19.75

Cleverly styled dresses in fabrics and colors favored for summer. All sizes.

Third Floor.

Princess Slips

Of Striped Sateen $1.50 Value, at

$1.19



Shadow proof slips; deep hem to the hips.

In a Choice of Ten Shades

All sizes from 36 to 44.

Third Floor.

Stylastic Corsets

Designed for Stout Figures

$8.50



And up to $15. Demonstration all this week by a representative from the makers.

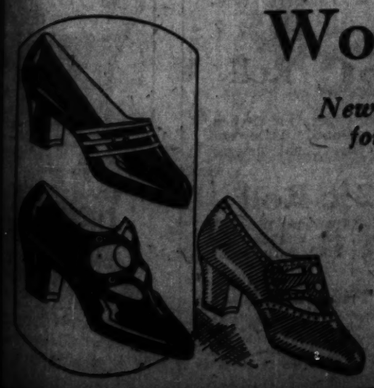
Important New Features You Should Know

Are embodied in these corsets. Fittings by our expert corsetieres.

Third Floor.

Women's Shoes—Special

Newest Models for Spring **$4.00** *Smartest Leathers and Fabrics*



The large variety embraces styles for street, for walking and for every day wear; in all fashionable heel designs.

Models in patent leather, tan calf, black satin, blonde satin and many other leathers and fabrics.

A good assortment of sizes and widths. Very specially priced for Monday.

Second Floor.

Hats Attractively Priced

In Smartest Shapes **$10** *In Latest Shades*

The mode's latest developments are charmingly interpreted in many variations, assuring easy choice of a becoming style.

Hats of hair and of Canton crepe, trimmed with lace and flowers, also ribbon hats.

Each one is trimmed with that nicety that makes it both artistic and exclusive.

Third Floor.



Stuffed Dates, 3-Lb. Box **99c**

Meaty dates, stuffed with almonds, walnuts and pecans; packed in wooden box.

Beauty Boxes Of tin, decorated with colored lithographed pictures and designs; 5 pound size, 25c; 3 pound size, 15c; 2 pound size, **10c**

Baseball and Bat filled with candy, the set, **39c**

Ambrosia Chocolate Bars, ½-pound cakes; 2 for 25c; each, **18c**

Salted Peanuts, fresh Spanish style, 2 pounds for 25c; pound, **13c**

Main Floor.

Kresge Department Stores
THE FAIR
State, Adams and Dearborn Streets

The Palais Royal, Washington L. S. Plaut & Co., Newark

Special Facilities for MAIL ORDERS, or Phone State 2500

Sugar Crystal Domino Granulated Sugar, when bought with grocery order of $1 or more, **25** Lb. Cloth Sack for **$1**

Tea, fancy Basket Fired Japan, Oolong, English Breakfast, Young Hyson, your choice, per lb., **59c**

Coffee, 3 lb. bag of genuine Old Dutch, fresh roasted, for **$1.32**

Cheese, genuine New York Herkimer County, full cream, per lb., **35c**

Bacon Armour's Star Sliced, in 6-ounce tins, these prices are cheaper than bulk bacon, this is freshly packed and tins have key openers, 2 tins for **49c**

Peas, Alola Fancy Wisconsin Early Junes, 6 cans, **85c**

Vinegar, Pure Cider, ¼ gallon glass jug, for **29c**

Corn Golden Bantam Sugar Corn, Richelieu brand, new pack, per can, **21c**

GROCERY DEPARTMENT—BASEMENT

Werk's Washing Machine Powder. Washing Machine only, reg. 6c, 2 pkgs. for 5c

Pork & Beans, Camps, in tomato sauce, 6 cans for **50c**

Beans, Golden Refugee String Beans, per can, **14c**

ADDITIONAL SAVINGS AT THE FAIR ARE QUOTE

Specials On Our New Furniture Floor-The 8th



Davenport Tables

$12.95

COMBINATION mahogany and gumwood in dark brown finish. Either 48 or 54-inch length.

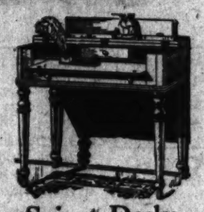
¼ Cash, Balance Monthly



3-Piece "Rex" Sanitized Moth-Proof Mohair Suite **$288.75**

GUARANTEED bond insures against moths and vermin. Deep soft seats, covered in good quality mohair, with outside back and under arms in plain velour. Excellently constructed; all moss and cotton filling. Two-piece set, davenport and either chair pictured, $219.

¼ Cash, Balance Monthly



Spinet Desks

$29.75

LARGE full drawer across bottom. Combination mahogany and gumwood, in a rich brown finish.



Kroehler Bed Davenport

¼ Cash, Balance Monthly **$100** *Selection of Coverings*

OUR best value in a bed davenport; covered in genuine cut velours with plain cover on outsides. A single easy motion transforms the davenport into a full size bed. Has sagless springs. Chair or wing chair to match, $42.

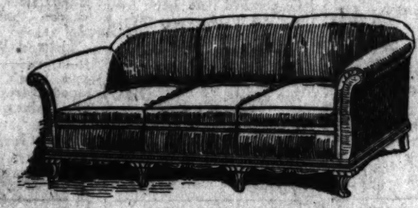
3 pieces, bed davenport, chair and wing chair, $179.



Genuine Walnut 7-Pc. Dining Suite **$129**

LARGE extension table, five side chairs and one arm chair of genuine walnut. Slip seats of chair covered with an excellent tapestry.

¼ Cash, Balance Monthly



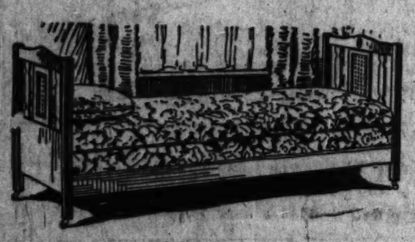
Mohair Covered Davenport

Reversible Cushions **$100** *Carved Base*

One-quarter cash, Balance Monthly

A LARGE, beautiful davenport covered, inside with mohair, velour on outside. Carved base, web bottom, black moss and cotton filling.

Chair to match, $67.50. Wing Chair, $72.50.



Kroehler Double Day Bed

Choice of Coverings **$47.50** *Including Pillow*

COVERED with choice selection of velour or tapestry. Mahogany finished, cane ends. Opens to full size bed. Will hold mattress.



3-Piece Walnut Bedroom Suite **$139**

RICH French walnut finish, combination walnut and gumwood. Large 48 in. dresser, chiffonette and bow end bed. (Vanity to match, $58).

One-quarter Cash, Balance Monthly



Herz All Coil Day Bed

Unusual Value at **$32.75** *Cretonne Cover*

Monday Only

OPENS to a comfortable double bed for two people, well mattressed on a perfect level coil spring. Sanitary bedding space provided.



Fiber Chair or Rocker

In baronial brown finish, cretonne covered seat pad rests on spring base. Metal braced legs. **$8.50**



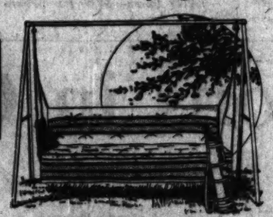
Fiber Chair or Rocker

Upholstered, of tough fiber in fancy 2 tone finish. For porch use, **$9.00**



Genuine Reed Suite—3 Pieces

SELECTION of five fancy finishes. Upholstered with excellent quality cretonne. Spring filled cushions on spring base. Metal braced legs, heavy hardwood frame. Limited quantity. Monday only, **$39.95**



Couch Hammock

Gray and blue stripe duck cover, well padded back and seat, double covered ends; head rest, **$19.00**

Other hammocks from $7.50 up.



Sea Grass Rocker

All braced legs and metal banded joints. An exceptionally sturdy construction, **$12**

Many other styles, imported sea grass and peel cane.

Chair to Match.....$11.25



Simmons Metal Beds

$5.95

IN all sizes; have 2 inch round tube. In ivory, brown or Vernis Martin finishes. Very special.

30 sample metal beds—all sizes. Radically reduced.



"RESTWEL" PILLOWS AND MATTRESSES *"For the rest of your life"*

Our Own "Fair Rest"

All-felt mattress. Filling of high-grade cotton felt. Well filled and finely tailored, **$25**

45-Lb. Monarch Mattress

Picked cotton mattress. Covered with attractive ticking, finished with roll edges and strong tufting, **$7.95**

Furniture Floor—Entire Eighth.

"Downy Rest" Spring

A superior type of spring. To fit all beds. **$19.50**

All Coil Spring

Helical tied top coil springs. Of all tempered steel. For all beds. Very special for Monday. **$7.50**



Exceptional Savings on High Grade Rugs



Worsted Wilton Rugs

9x12 Size

$137.50 Quality **$88**

THESE rugs are highly satisfactory from every standpoint—beauty of design, richness of color, closeness of texture. Many of the designs take their inspiration from Oriental masterpieces, and are worked out in beautiful color combinations. Every rug is perfect and satisfactory wear is guaranteed. A most extensive range in the 9x12 size.

9x12 Foot Size Heavy Wool Wilton Rugs

Priced Exceptionally Low at **$66**

NEWEST effects, created for spring, 1925, are shown in this range. Beautifully colored in latest combinations woven in newest taupe backgrounds that blend with latest styles of decoration. A most durable, satisfactory floor covering.

¼ Cash—Balance Monthly

9x12 Axminster Rugs, Special **$32.75**

PERFECTLY made, high pile rugs, in beautiful new novelty designs.

Fifth Floor.

9x12 Seamless Wool Velvet Rugs

Heavy Quality—Low Priced, at **$34.75**

Handsome heavy seamless velvet rugs in room size. Beautiful Persian and Chinese patterns, exquisitely colored. Every rug perfect and neatly fringed. Ordinarily they would be priced a third to one-half more.

Seamless Wilton Velvet Rugs de Luxe **$59.50**

EVERY woman delights in the richness of these beautiful high pile rugs, and the individuality of their Oriental patterns. Special Monday at

Durable Wool Velvet Stair Carpet **$1.59**

IN usual ¾ width. Suited to apartment buildings as well as homes. A number of good patterns for your choosing. Special Mon. at

Linoleums of Heavy Reliable Quality

$2.95 quality—best grade inlaid—special, sq. yd., **$1.79**

$1.65 quality special inlaid, sq. yd., **$1.29**

$1.25 four-yard-wide, heavy printed linoleums, sq. yd., **89c**

OUR stock of linoleums provides a covering for every purpose to which linoleums are adapted. Every yard thoroughly seasoned.

Save on Spring Ne



Rake, 24 tooth wide, reversible pattern; suitable for lawn or garden, **65c**

Window box, well made, painted green; exceptional value, **65c**

Johnson's combination polishing outfit, consisting of weighted floor polishing brush, lamb's wool wax mop, 1 quart of liquid wax and instruction book on Home Beautifying, outfit sells regularly at $6.65, special, **$5**

Garland ready mixed paint, mixed in pure oil, for inside and outside use; gal., **$2.25**

Sherwin Williams celebrated family paint, well known for its high quality, gal., **$3.15**

Gutta Percha ready mixed house paint, for inside and outside use; in colors and white, per gal., **$3.29**

American Vernish Company's floor and interior varnish. Do not overlook this value, **$1.79**

Adelite Batik enamel, for porch furniture, breakfast sets, etc., in white and colors, qt., **$1.95**

2-inch galvanized conductor pipe or down spout, per 10-foot length, **65c**

5-inch galvanized eaves trough, lap joints, per 10-foot length, **59c**

Absorene wall paper cleaner, for wall paper and window shades; 2 pkgs. for **25c**

Screen enamel, for wire and frame, per qt., **45c**; ½ gallon, **85c**

Black Japan standard mark, double selvage; all widths from 24 to 48 inches, in rolls of 100 feet length; per square foot, **24c**



Fifty foot section of 5-ply garden hose. Will wear for years with ordinary usage, **$5.95**

50 feet braided corrugated garden hose. This is a strictly high class hose, fully guaranteed in every respect, **$6.95**

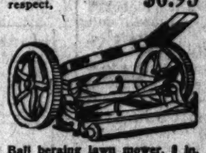


Cyclone rubbish burner, made of heavy wire, painted green; raised bottom, hinged cover. An absolute necessity at every home, **$2.45**



Nu Dex rug and carpet cleaner; renews as it cleans; for oriental and domestic rugs, draperies, etc.; can, **45c**

Genuine Rubberset paint or varnish brush; bristles set in pure rubber; two inch size, **65c**

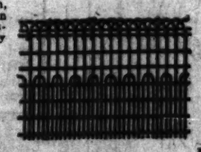


Ball bearing lawn mower, 9 in. drive wheel, four cutting knives; very substantially built and fully guaranteed; 12 inch cut, **$8.75**

High wheel high grade lawn mower, ball bearing, encased gears; knives of highest quality steel; full 16 inch cut, **$11.45**



Ornamental lawn gate, 36 and 42 inches high, for 3 foot opening, **$2.79**



Ornamental lawn fence, made of heavy steel reinforced, double wire; 36 in. high; per linear foot, **13c**

42 in. high, per linear foot, 16½c.



Household step-ladders, made of selected lumber, with pail shelf, full rodded, assuring safety when in use; 4 foot high, **$1.29**

5 foot high, $1.89

6 foot high, $1.89

Sixth Floor.



Positively Last Week

$145 Model

Sold on ents—

$2 Down Month

90 Days Cash

Our available stock of these wonderful wa at this price is nearly exh this week, while they last, we will contin m at this sale price.

Note T Outstandin

Appearance

A beautiful cabinet, mounted high on legs of graceful design.

Sturdiness

Massiveness and strength in design and construction. Built to endure.

2-clutch Principle

separate adjustment for the chanism and wringing mecha

ersing Mechanism

ures simplicity and dependab

tion.

Basement.

Pillows

Round or Oval **$2.29**

In taffeta, in plain and changeable shades. Well made, and trimmed with silk flowers in contrasting shades.

Bedspreads

Full size bed spreads, with bolster attached; designs stamped on fine Krinkle crepe muslin for simple embroidery; butterfly or lazy daisy pattern, **$2.39**

Outing Dresses

Cotton shantung in colors and white, stamped in effective design, at **$1.89**

Art Needlework Section—Fourth Floor.

Curtains and D eries—Sp

Luster Lace Curtains **$4.49**

Each

Of gauze texture, but durable; finished with bullion fringe; 40 to 45 inches wide.

Quaker Nets

Recognized by most decorators as being of superior quality, combined with lasting wearing qualities; values to 75c, yard, **59c**

Values 98c to $1.29, yd., 89c

Values $1.39 to $1.49, yd., 98c

Fringed Curtai

Very decorative designs; wide variety to choose from; each, **$1.**

Casement Cloth

A lustrous artificial silk cotton fabric. Patterns open mesh, light weight terial, in a contrasting weave; yard, **$1.**

Sale of Wall Paper

Our May sale of wall paper begins tomorrow in our up-to-date and complete department, with thousands of rolls of 1925's best wall papers. Special for tomorrow.

At 4½c Roll

Dark and light colored papers for kitchen, sitting room and bedrooms. Plain and floral stripes, and conventional designs. Sold without cut-out borders.

At 2c Roll

Light allover figured papers for basement and attic rooms. Sold with cut-out borders only.

At 11c Roll

Bedroom papers in a big selection of high grade floral stripes and allover floral designs. Sold with cut-out borders.

At 12½c Roll

Washable varnished tile side wall papers, for kitchens and bathrooms. Sold with bands only.

At 19c Roll

Tapestry papers, two tones, grass cloth and fabric effects, printed on embossed stock; very desirable for living rooms, hall and dining rooms. Cutout borders and bands to match.

Paper Hangers Furnished—Sixth Floor.

Light C



Amber Console S

4 pieces: Flower bowl, djesticks and black glass base.

nware

Pieces, at

23c

Each

ear grape cutting; Assortment includes footed fruit glasses sherbets.

Iridescent effect. low footed sherbet plates to **$1.19**



Mixing Bowl Sets

glass, appropriuse. Sizes **59c**

AIR ARE QUOTE

HE PRECEDING AND THE FOLLOWING PAGE

25 Lb. Cloth Sack for $1.68

Gutta Percha ready mixed house paint, for inside and outside use; in colors and white, per gallon, $3.29

American Varnish Company's floor and interior varnish. Do not overlook this value, $1.79

Screen enamel, for wire and frames, per qt. 45c, ½ gallon, 89c.

Black screen wire, standard mesh, double selvage; all widths from 12 to 48 inches, in rolls of 100 foot lengths; per square foot, 2½c

Poultry wire, 2 inch 19 gauge wire, welded; in rolls of lengths; per roll, 48 inches high, $ 60 inches high, 72 inches high,

Spading fork, substantial, built, straight fermule, hickory handle, 89

Extension ladder, made of grade hardwood rungs in all lengths 8 to 32 feet, per foot, 2

Werk's Washing Machine Powder, for Washing Machines only, reg. 40c pkgs., 3 pkgs. for $1

Pork & Beans, Camps, in tomato sauce, & cans for 59c

Beans, Golden Wax Refugee Stringless Beans, per can, 14c

Vet for Hedges, Amour River North, finest Privet grown, extra large, 3 to 4 feet; as long as this lot lasts, per doz., $1.98

Althea Trees, Rose of Sharon, red, pink, blue, tree form, and the most beautiful flowering shrub grown, your choice, each, 69c

Grape Vines, several varieties, each, 19c

Lawn Grass Seed, the finest mixture, bulk, per lb., 32c

Syringa, extra large, special, each, 49c

Madera Vines, extra large roots, each, 5c

Peony Roots, red, white, pink, very fancy, large clumps, your choice, each, 39c

Rhubarb Roots, strawberry variety, each, 49c

Gooseberry Bushes, several varieties, choice, each, 19c

Blue Rambler Rose Bushes, extra fancy 1 year old stock, each, 49c

Barberry for Hedges, each, 17c

SEEDS, BULBS, SHRUBBERY—LOCATED ON THE SIXTH FLOOR

ing Ne for Home and Lawn

Bird cage stand, brass finish, beautiful design, $3.95

Genuine imported St. Andreasberg male roller canaries, guaranteed in song and healthy, offered at an exceptionally low price, at $5.95

Round brass bird cages, made of brass throughout, equipped with seed guard; will stand or hang, at $3.49

COOKING SCHOOL

Free cooking school and domestic science lectures

With practical demonstration on the new and proper methods of cooking and baking with gas, given by Miss Elsie E. Hinkley daily from April 27 to 30, inclusive, in our Restaurant, 7th Floor, from 3 until 4 P. M.

Hygeno, the well known all metal frame carpet sweeper; pure bristle brush, full sweeping width. Guaranteed to do perfect work, at an exceptionally low price, $2.25

Four sewed carpet broom, made of selected broom corn, full sweeping size, sells regularly at 59c, at 39c

White enamel table tops, with slight imperfections; does not affect the wearing quality; size 25x41, $1.59 Size 27x48, $1.98.

Triangular oil mop, padded edges, long adjustable handle, full size, 48c

Connected free

We are offering tomorrow during this demonstration this beautiful white enamel Tappan gas range, with all the newest features in stove construction; a beautiful modern efficient and economical range at $59.00, sold on our payment plan $5.90 down. $59.00

Challenge refrigerator, made of seasoned ash lumber, with white porcelain food chamber; guaranteed insulation; Sold on payments, first payment $3.45, $34.50

Top icing refrigerator, made of seasoned ash lumber; white enameled food chamber; 40-lb. ice capacity, $14.95

Large tin wash boiler, with copper bottom, standard handles, No. 8 size, $2.19

Wood Link wash boiler, cover not to rust, with wood handles, No. 9 size, $4.49

Week This Sensational Sale

5 Model stern Electric Washer

Sold on Rents—

$2 Down Month

90 Days Cash

$98.50

stock of these wonderful wa this price is nearly exhausted. For ile they last, we will continu at this sale price.

Note T Outstanding Features

Declutch Principle
separate adjustment for the washism and wringing mechanism.

ring Mechanism
simplicity and dependability in

cabinet, mounted high on legs design.

and strength in design and . Built to endure.

Enclosed Mechanism
Operating mechanism, including the motor, completely enclosed within the cabinet.

All Metal Wringer
Always properly lubricated; highest type of graphite bronze and impregnated maple wood bearings used.

ins and D eries—Special

Fringed Curtains
Very decorative designs; wide variety to choose from; each, $1.

Casement Cloth
A lustrous artificial silk cotton fabric. Patterns open mesh, light weight terial, in a contrasting weave; yard, $1.

Irish Point Curtains
$7.98 Pair
Beautiful designs, on superior quality net; some with colored borders.

Curtains
and designs $3.99

Damask
rich fabrics; color treatment in all the new $2.75

Cretonnes
A wealth of rich color combinations and decorative designs. Suitable for hangings and coverings. Values to 49c, yard, 27c
Vals. from 59c to 79c, yd., 49c
Values to 98c, per yard, 79c

Comforters
Wool-Filled—$10 Value
$6.98

Sateen covers, floral center, plain border; size 72x84 inches.

Bleached Sheets
Size 81x90 inches; seamless; regularly $1.39; special, each, $1.04

Pillow Cases
Size 42x36 or 45x36; seconds of Pepperell brand, each, 28c

Fifth Floor.

Light Cu nware

Pieces, at 23c

grape cutting; assortment includes fruit glasses sherbets.

Iridescent effect. sherbet glass to $1.19

Amber Console S
4 pieces: Flower bowl, candlesticks and black glass base.

Bowl Sets
glass, appropriate. Sizes 59c

Sewing Machines

"Eldredge E"—$50 Value

$36.50

Spring Sewing Is a Pleasure with an Eldredge Electric Fully Guaranteed

Full Set of Steel Attachments

Don't be a slave to an old style treadle machine. Own an Eldredge Electric. 8 styles and prices to select from. All on easy terms.

$5 First Payment $5 Per Month

Lessons in Your Own Home

Fourth Floor.

Kresge Department Stores

THE FAIR

State, Adams and Dearborn Streets

The Palais Royal, Washington L. S. Plaut & Co., Newark

Ambre Royal Face Powder, 65c

Veolay's popular powder, the regular $2 size,

Revelation Tooth Powder. Regular 25c size, 19c

Angelus Compact Face Powder. $1 size. Very thin model. 39c

Klein's Imported Glycerine Soap. 10-inch bars, regular 45c—each, 15c

Veolay's Ambre Royal Perfume, bulk, oz., regular $3.00, at $1.95

Vivandou's Lady Mary Face Powder, 50c size, 22c

Van Ess Scalp Massage or Dandruff Remover, $1.50 size, 89c

Main Floor.

Minerslava Beauty Clay, $2.00 size at 39c

Hospital Cotton, lb. roll, 43c

Vivandou's Lady Mary Talcum, 25c size at 10c

Nonspi, 50c size at 39c

5000 Lamps, Shades, at Factory Cost

Samples and Surplus Stock of Block Portelier Co.

Special, Enlarged Selling Space, Seventh Floor, State Street

Lamps of finest workmanship, in junior, bridge and semi-heights, in dozens of artistic desgins, beautifully finished in Tiffany, polychrome and metal leaf effects—the entire surplus stock, including floor stock, sample lines, and discontinued patterns, from all the Block Portelier Co.'s factories and showrooms in Chicago, Cleveland, Grand Rapids and New York.

Group III, Below, Junior and Bridge Lamps

In more than a dozen styles, and in many different finishes; two styles sketched below, at center. $8.95

All are piped and weighted, and equipped with two lights and pull cords, and silk cord and attachment plug.



Bed Lamps
Flower and braid trimmed.
$1

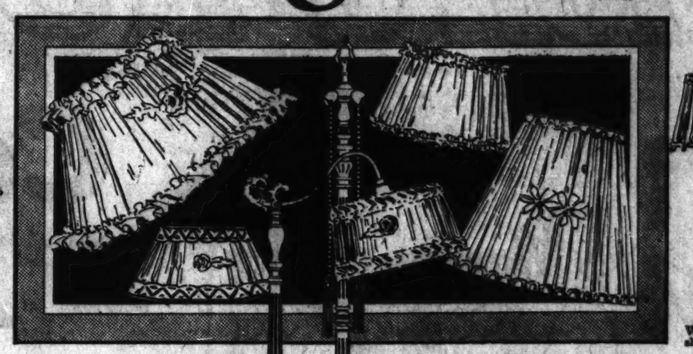




Table Lamps
With oval silk shade.
$6.95



Group I, Illustrated Above

Junior and bridge lamps, highly finished mahogany, two lights and pull chain; ten styles to choose from, two pictured above, at $4.98

600 Beautiful Silk Shades at $3.25 to $24.98

One-third below regular prices. For bridge and junior lamps; in every conceivable style; of silk georgette, pleated, and trimmed with laces, braids, and novelties.

Group II, Illustrated Above

Junior and bridge lamps, with fluted and turned columns; black and gold finishes; twelve styles for choice; two illustrated above, at $5.95

Hundreds of Other Lamps Are Included in This Sale

Styles to please all tastes. All are of the same high quality as the other lamps in this sale and all are offered at correspondingly great savings—specially priced from $4.98 to $22.50.

Wm. Rogers Guaranteed A1 Silverware

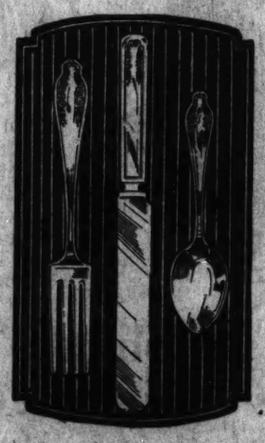
Tomorrow we place on sale the famous Wm. Rogers Mfg. Co., A-1 silverware at a price that should induce thousands of Chicago's thrifty shoppers to purchase.

½ Price

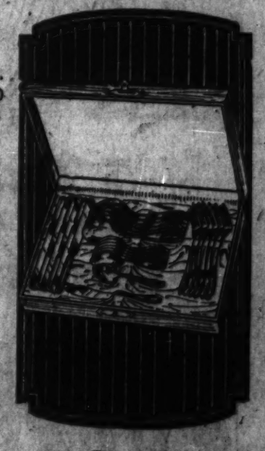
The silverware is sectionally silver plated on a heavy nickel silver base. Reinforced at the wearing points to insure exceptional service.

Guaranteed for 50 Years

Garland Pattern—½ Price



	Reg. price.	Sale price.
Teaspoons—set of six	$2.50	$1.25
Tablespoons—set of six	5.00	2.50
Dinner Forks—set of six	5.00	2.50
Dinner Knives—set of six	4.00	2.00
Bouillon Spoons—set of six	4.50	2.25
Butter Spreaders—set of six	4.50	2.25
Iced Tea Spoons—set of six	3.50	1.75
Hollow Handle Orange Knives—set of six	9.50	4.75
Fruit Knives—set of six	2.75	1.88
Oyster Forks—set of six	3.50	1.75
Pickle Forks—each	1.25	.63
Cream Ladles—each	1.25	.63
Oyster Ladles—each	3.50	1.75
Soup Ladles—each	$4.00	$2.00
Berry Spoons—each	2.25	1.13
Tomato Servers—each	2.25	1.13
Salad Serving Forks—each	3.25	1.63
Olive Spoons—each	1.25	.63
Cheese Scoops—each	2.50	1.25
Butter Knives—each	1.00	.50
Sugar Spoons—each	1.00	.50
Bent Handle Baby Spoons—each	.75	.38
2 Pc. Child's Educator Sets—each	1.50	.75
3 Pc. Child's Sets	2.25	1.13
3 Pc. Child's Sets—hollow handle knife	3.00	1.50



26-Pc. Oak Chest of Silver, Reg. $22 Value, at $9.95

Chest contains 6 knives, 6 forks, 6 tablespoons, 6 teaspoons, 1 butter knife, and 1 sugar spoon.

Main Floor.

36-in. Dress Linens

Good Weight **47c** *Newest Colors*

Well woven, shrunk dress linens, with beautiful lustrous finish, a quality that regularly sells at a much higher price. In leather, salmon, copenhagen, pink, orchid, green, peach, gold, brown, red, corn and natural shades.

Imported Novelty Wash Goods

Voiles; Ratines in stripes and checks. French Eponge; an uncommonly interesting assortment of designs that are new and different, in a wide variety of the newest shades; values to $1.98, at, yard, 66c

Dress Percales 15½c Yd.

Bright, new patterns in latest light and dark colorings; 36 inches wide.

Lingerie Crepe 25c Yd.

In plain colors and printed designs, suitable for underwear.

Utica Bleached Sheeting, 9-4 Width

A limited quantity of this sheeting, well known for its excellent wearing and laundering qualities, has been specially priced for Monday, at, yard, 59c

45-Inch Pillow Tubing Full bleached, with no starch; a quality that wears well; special at, yard, 33c

Second Floor.

10,000 Yds. of Silks

$3 and $3.50 Qualities $1.95

Satin Crepes, Flat Crepes, Faille Crepes, Crepes de Chine, Printed Crepes, Canton Crepes, Bengaline, Silvertone Crepes, Corded Crepes, Foulards and Charmeuse.

By far the most extraordinary silk values this season. Just the silks now most in demand are offered in this remarkable assemblage, in such fashionable colors as:

Kasha, Fallow, Bluet, Blonde, Silver, League Gray, Crab Apple, Castilian, Sistine, Flemish, Jade, Terrapin, Java, Henna, Kashmir, Goya, Penny, Autumn, Navy, Black, Ivory and most desirable evening shades.

There will be lively silks selling here Monday as the result of these great savings. Come early to secure the widest choice.

4,000 Yds. Kashmira Cloth

All Wool—54 Inches Wide $4 and $5 Grades, at $1.95

This rich cloth, with a beautiful camel's hair finish, is one of the most fashionable weaves for ensembles, coats, suits and frocks. In newest shades—

Paprika, Sawdust, French Blue, Almond, Blonde, Lipstick, Rose Leaf, Henna, Lanvin Green, Ivory, and Natural.

An advantageous purchase from a leading manufacturer enables us to offer this great lot at about half the regular price.

Second Floor.

THE THREE PRECEDING PAGES OFFER ADDITIONAL SAVINGS AT THE FAIR

Our Latest Achievement in Radio Value!

Sale to Be Held in Our Newly Enlarged Radio Section—Seventh Floor

Kresge Department Stores

THE FAIR

State, Adams and Dearborn Streets

The Palais Royal, Washington L. S. Plaut & Co., Newark

Special Arrangements Have Been Made for Prompt and Courteous Service

The Golden Voiced

Mohawk 5-Tube Radio

Just One Dial to Tune

Completely Equipped

Heretofore Sold for $202

$98.50

Sold on Extended Payments

$10 Down—$10 Monthly



5 Tubes Just One Dial to Turn

YOUR enjoyment with a Mohawk is never hampered. If you do not care for one station, you can instantly tune it out and tune in another. With a slight turn of the dial, you can eliminate that particular station and listen to selections from your favorite station. The pleasure of getting *what* you want *when* you want it, in a clear, bell-like tone with as much volume or as little as you choose—that pleasure will be yours when you own a "Mohawk Radio." And bear in mind, that this is the first time that the "Mohawk" has been sold for less than its regular price.

The Golden Voiced "Mohawk" Radio Has All These Outstanding Features—Distance, Clarity, Selectivity, and Simplicity of Operation



Radio Experts from the Chicago Tribune and the Chicago Daily News Selected the "Mohawk" as the Ideal Set When They Gave Radios to the Blind Soldiers

Only One Dial to Tune—A Child Can Operate It

JUST one dial to tune to get your favorite station. Just one dial to adjust to get perfect tone reception. Just one dial to tune to get the utmost in selectivity. Every quality of fine reception—selectivity, distance, tone and loud speaker volume—everything heretofore possible with any other 5-tube set is now achieved much faster, easier, and better on The Mohawk with its single Dial Control.

William S. Hedges, Radio Expert From The Chicago Daily News, Says This Of The "Golden-Voiced" Mohawk Radio:

"INTELLIGENCE in radio, as in all things, will give better results, but the watchwords of radio of today are 'simplicity' and 'fool-proof.' Selectivity and distance with volume are now demanded, and they must be given without requiring one to call in the neighbors to help tune the set. One of the manufacturers who has made great headway along these lines is the Mohawk Electric company. The mention of the 'Mohawk' set, which was tested by the staff of the Radio Department of the Daily News as one of its service features to readers of the radio section of the Daily News, illustrates what is believed to be a distinct trend in development for simplicity in operation."

The Inner Construction

THIS set is the tuned radio-frequency type with two stages of radio frequency, a detector, and two stages of audio frequency. All batteries and head phone or loud speaker connections are made from the rear. Ordinarily this type of receiver requires three dials for tuning, the dials being attached to condensers. "The Mohawk" uses a gauge condenser which is the result of several years of scientific research. The three condensers are mounted in tandem.

And Remember—You Pay Only $10 Down—Balance Monthly

ue!

$202
50
1

yments
Monthly

If you do not care
in another. With
station and listen
getting *what* you
h volume or as little
"Mohawk Radio."
Mohawk" has been

se
y,

Inner
uction
he tuned radio-
type with two
equency, a detec-
ges of audio fre-
teries and head
aker connections
e rear. Ordinar-
receiver requires
uning, the dials
to condensers.
uses a gauge
is the result of
cientific research.
sers are mounted

Slanguage

SLING US SOME SLANG.

The Sunday Tribune will pay $1 for original slang expression to take place of the hackneyed standbys: "It's the cat's whiskers!" "Do you know about that!" "Put it in your pipe and smoke it!" "Before your time!" "Before the world!"

There are dozens of other slang expressions in old days here whiskers on replace them with some new ones.

$1 will be paid for every phrase published.

Be sure to sign your full name and give address, street number, and name of city where you live.

Slang must be original. No phrase using a real name will be considered.

Address Slanguage Editor, The Tribune, Chicago.

"Settle your blues elsewhere!"—A. L.

"Is dings more grief than a terrier."—A. B. S.

"She thought a foul ball was a dance given by poultry."—A. S.

"He looks like the statue of 'What's the Use?'"—A. C. S.

"He's an oral calamity."—A. A. W.

"She has more airs than an opera."—A. L. S.

"He thinks jaywalking is a new ballroom dance."—M. C.

"Athletic as a hippo!"—H. S.

"You look like the day after an earthquake."—S. C.

"Play that on your eardrum!"—A. L.

"He has a mean trot."—R. H.

"Fragile as a crowbar."—K. L. G.

"He's so tight he wouldn't give his name a middle name."—A. S. K.

"He's too backward to come forward."—R. H.

"He carries that joke with him because it's too old to travel alone."—A. G.

"She thinks you buy midnight oil at a filling station."—A. L. K.

"He's a cipher with nothing fore or aft."—C. M. L.

"So dumb she thought a ground squirrel was one that had been put through a food chopper."—J. R.

"He believes an artery is a drawing card."—J. R.

"That's the robin's raincoat!"—H. F.

"Rubber your feet."—S. R. U.

"Then he's all there, let me know."—H. O. M.

"He rambles like a vine."—A. W.

"She thinks she needs a hatchet to cut time."—A. T.

"As dependable as a slot machine."—H. L.

"Isn't that the window's pane!"—J. R. S.

"She thinks a grass widow is the wife of a dead vegetarian."—E. H.

BRIGHT SAYINGS of the CHILDREN

The Tribune will pay $1 for each child's saying printed. The story told must be true, and if sent in by mail must be original. It is not possible to acknowledge or return unavailable contributions. Address on one side of the paper. Address bright sayings to Aunty Sue, The Tribune, Chicago.

This department appears every day in the *Daily Tribune*.

Barbie had been taught she must not ask others to give her anything.

One day she came home waving a beautiful little silk flag in her hands and said, "O, look, mamma, what aunt Lucy gave me!"

"Now, Barbie," said mamma a little suspiciously, "I hope you didn't ask aunt Lucy for it, did you?"

"O, no, indeed, mamma," disclaimed Barbie, "I just said, 'O, Aunt Lucy, that's a beautiful flag that is! I wish I had it!' and then she gave it to me."

M. M. C.

Mary Lou went on a visit to the city and was confused with the great amount of noise that went on every minute of the day.

"Why," she said one morning to her aunt, "isn't there any place here where your head can think?"

J. R.

Ruth ate several pieces of candy and asked for more.

"Why," said mother, "when I was a girl my mother never allowed us to have candy, and you aren't satisfied with three pieces."

"Well," answered the child, "I'm glad I got a gooder mother than you had."

C. S. C.

Betty was the only girl in her immediate neighborhood; all her playmates were boys. One day they were playing house. One little boy was her husband, several her brothers, a number her children.

One little fellow lay in a hammock a distance away, taking no part in the play, and I remarked, "Won't you let you play?"

He hesitated, and then said: "I'm your husband what's dead." J. W.

Carlsbad Sprudel Salt

The *natural remedy* for RHEUMATISM

Drs. Charcot, Garrod, and Plessner, state that, for the painful rheumatic affections of muscles and joints, nothing brings quicker or more lasting relief than a teaspoonful of the natural *Carlsbad Sprudel* salt dissolved in two or three glasses of lukewarm water on rising and retiring.

Use no substitutes

Ask your druggist mentioning this paper

CARLSBAD PRODUCTS COMPANY
120 W. 42nd St., N. Y.

What's Wrong Here?



ANSWERS BELOW.

THE TRIBUNE will pay $1 for What's Wrong Here suggestions. Is your pet etiquette irritation seeing mother eat parsley that belongs to the management, hearing father say "Buddy, meet-t-wife!" or watching sister's Wednesday-and-Sunday smooth down the patent leather hair with the palm of his hand? Whatever it is, send it in and THE TRIBUNE will pay $1 for every one it uses. Address What's Wrong Here, Tribune, Chicago, Illinois.

ANSWERS TO WHAT'S WRONG HERE

1. Do not play with silver at table.—V. H.
2. Use perfume sparingly. It is vulgar to leave a streak of scent behind you as you pass.—V. M. P.
3. Do not allow your dog to jump on any one.—O. M. O'C.
4. Pass pointed articles with the handles first.—W. H. D.
5. If you pass anything at table, suspend all other activity while you do it.—B. L.
6. Never turn around to look at any one on the street.—Z. A. W.
7. Keep your feet off the furniture.—K. R.
8. Buy your own newspaper. Do not try to read your neighbor's.—M. B.

ISN'T IT ODD?

By William Atherton Du Puy

ISN'T it odd that so fundamental an invention as the backbone, used by all the vertebrates, should have been made by the fishes, there in the waters of an earlier world!

Life began in the water and was of the mollusk type for millions of years before any of the higher orders developed. Though the mollusk is usually a water animal, few of them are any good at swimming. They progress mostly by crawling snail-like along the bottom. One of these mollusks finally got the idea of swimming by dint of wiggling his tail. He and his descendants stuck to the idea, kept practicing at propelling themselves in this way. They needed stiffening within themselves that they might wiggle more effectively. The more they wiggled the stronger grew their backs. First a gristle and then a backbone developed within them.

If one should attempt to estimate the value of this invention, he has but to compare the status of some of those animals that have built on the backbone idea and those that have gone along contentedly as mollusks. The snail in the garden is the nonprogressive type that was contented to let good enough alone. The man who owns the garden and hoes the weeds is a descendant of the mollusk that tried to work into a better order.

Among men there are nonprogressive individuals who scoff at the idea that men descended from the monkeys, a claim to which is made by the evolutionists who compare the relative anatomies of living creatures. Those who dig a little deeper feel quite sure that going back to the monkey is but a small part of the journey. They are equally sure that all creatures in the world possessing backbones, of which man is one, unquestionably tie back to the fishes that first developed them. This backbone device is a thing so peculiar that it must tie back to a common ancestor. All reptiles, birds, mammals, have backbones. All must have come from the fishes.



CONSTIPATION means MELANCHOLY and DISEASE

Melancholy for the Mother, disease for the Child! The responsibility of the mother does not end with properly clothing and feeding the baby. Her own health is directly reflected in the little one, and the poisons bottled up in her body by constipation transfer themselves to the innocent child and too often result in serious sickness. Mother's bowels should act at least twice a day, and baby's bowels more frequently. Physicians agree on this subject.

Dr. Caldwell's

SYRUP PEPSIN

The Family Laxative

—relieves constipation. It is a pure, harmless, gentle combination of Egyptian senna, pepsin and aromatics in liquid form that opens up the bowels, and promotes and encourages Nature to perform her proper functions. No doctor could give you a better laxative than this one of Dr. Caldwell's which has been used for over thirty years.



As Pleasing, Easy and Effective For Mother as For Baby

It is mild and wholly free from opiates or narcotics. Because it is so pleasant to take, babies and children like it, and it should be in the medicine chest of every family for instant use. More than 10,000,000 bottles used annually prove its effectiveness.

It is sold everywhere—medicine is sold—and guaranteed. Try it at our risk. Your druggist will return your money if it fails to do as promised.

PEPSIN SYRUP COMPANY
Monticello, Illinois

For refinishing furniture—
the *right* finish for any effect you wish

IF YOU are particular, if you want a certain effect and a *lasting* finish, it will pay you to consult the du Pont Paint and Varnish Service Agent in your community—headquarters for *reliable* products and practical service.

For a STAIN and VARNISH finish in one operation—du Pont TUFCOTE Varnish Stain. Easy to apply. Dries quickly with a long-wearing lustre.

To renew VARNISH without change of color—SHIPOLEUM gives a rich lustre that will resist wear.

For a glossy finish in dainty colors—du Pont COLORED ENAMELS: durable, easily cleaned.

For clear-toned STAINED effects on complete refinishing jobs, use du Pont PENETRATING STAIN. Easy to apply—penetrates deeply without raising the grain.

The following merchants carry a complete line of du Pont Paints, Varnishes, Enamels, and Stains—and they know how to serve you.

E. I. DU PONT DE NEMOURS & CO., Inc.
CHICAGO WORKS
2100 Elston Avenue Chicago, Ill.
Philadelphia Everett, Mass.



You can protect and beautify your home—on easy terms—through the Home Owners' Partial Payment Plan for Painting and Varnishing. Ask the nearest du Pont Agent about it.

CHICAGO
H. CHANNON CO.
(Maint. and Upkeep Distr., City of Chicago)
Market and Randolph Sts.
BACHLI PAINT CO.
1811 S. Wabash Ave.
H. D. M. BENNETT
1854-58 E. 75th St.
CAIN CO.
1842 E. 79th St.
W. H. DE GEER & CO.
1006 E. 43d St.
HAUSKNECHT CORNER HDWE.
2134 S. Crawford Ave.
HOWARD HDWE. & PAINT CO.
7619 N. Paulina St.
LITZKOW-HOPP HDWE. CO.
3007 W. 63d St.
FRED RUHLING
1315 N. Clark St.
STANDARD HDWE. & PAINT CO.
4418 Broadway
CHAS. SCHUTZ HDWE. CO.
4417 Montrose Ave.
UNIVERSAL TOOL & SUPPLY CO.
Elston and Cortland

PAINTS & DU PONT VARNISHES
for every Household and Industrial Use

FREE PARKING SPACE—NO TIME LIMIT

Montgomery Ward Co's.
Satisfaction Guaranteed or Your Money Back
Retail Store

West Chicago Avenue and Larrabee Street, at Chicago Avenue Bridge.

It's easy to get to Ward's Big Bargain Retail Store | ELEVATED—Just eleven minutes north of the loop; all North Side elevated trains stop at Chicago Ave. station. | SURFACE LINES—Transfer to Chicago Ave. cars, which stop at our door.

Remnant Sale

Bargains like you never saw before and will not see for a long time to come. No Phone or C. O. D. Orders filled. Right reserved to limit quantities.

69c FIBRE HOSE
250 pair women's fibre silk hose in all the leading shades; formerly 69c, at, pair..... 39c

CHILD'S 20c HOSE
200 pair children's Rib fashion hose, sizes 6 to 9½, all sizes, formerly 20c, pair, 12½c

Odd Lot of Damaged or Soiled Merchandise
such as blankets, comforters, bed spreads, sheets, pillow cases, at radically reduced prices.

75c UNION SUITS
100 only—Women's 75c Jumbo union suits, with cuff and shell knee; sizes 46 to 50; special at, each.. 50c

BRASSIERES
325 only—Women's 39c brassieres; an odd lot; all sizes in the lot; choice at, each.. 19c

250 yds.—32c Burton's famous tissue gingham, selection of checks and plaids, at, yd..... 49c
600 yds.—36 inch beach suiting, guaranteed fast colors, slightly imperfect, 35c value, at, yd..... 25c
500 yds.—81x90 bleached seamless sheets, $1.29 value (6 limit), special, each... $1
1200 yds.—27 inch wide, plain color chambray gingham; blue, pink, tan or gray; 18c value, special at, yd..... 12½c
300 only—Baby comforters, covered with printed silkoline, formerly sold at $1.98, at, each..... $1
Big lot of assorted silks, formerly sold up to $1.79, special at, yd..... 89c
1270 yds.—27 to 36 inch wide cotton goods remnants, 1½ to 5 yd. lengths; values up to 21c, special at, yd..... 17c
258 yds.—36 inch percale, in light or dark colors, special at, yd..... 12½c

69c NIGHTGOWNS
210 only, women's muslin nightgowns, slipover style, formerly 69c, at, each.... 39c

50c CORSET COVERS
800 only, women's fine lace trimmed nainsook corset covers, formerly 50c, at, each.... 23c

69c BLOOMERS
300 only, women's crepe bloomers, also step-in drawers, all light shades, formerly 69c, at, each..... 35c

$1.00 CORSETS
150 only, women's odd lot of corsets, broken sizes to 36, formerly $1.00, sale price Monday at, each..... 49c

1500 only—10c Huck towels, size 14x28, hemmed ends, limit 12 to a customer, at, each..... 6c
2000 yds.—cotton goods remnants, 1½ to 5 yd. lengths, formerly sold up to 59c, special at, yd..... 29c
800 yds. only—40 inch wide Normandy voile, in a large assortment of smart patterns and colors, special at, yd..... 49c
750 yds. only—25 inch wide black sateen, good quality, nicely finished; formerly sold at 21c a yd, special at, yd.. 14½c
350 yds.—36 inch printed crepe de chine, silk and cotton crepe in the new sports stripes $1.49 value, at, yard..... $1
150 yds.—36 inch wide bloomer charmeuse, in pink, navy, white or green, slightly imperfect, 50c value, at, yard..... 33c
300 only—42x36 bleached pillow cases, made of good quality muslin, free from dressing, 27c value, special at, each. 19c
258 only—$2.45 white crochet bed spreads, scalloped cut corners, size 72x84, at, each..... $1.48

COASTER WAGONS
All-steel coaster wagons; size 16x32 disc wheels, rubber tired; special at..... $4.98

CARPET SWEEPER
Rubber tired carpet sweeper; mahogany finish; special at..... $2.48

$3.98 CURTAINS
75 pair—3½ yards long, lustre silk, ruffled curtains with tie-back to match; seconds of $3.98 qualities; special at..... $1.98

MARQUISETTE
800 yds. 36-inch colored cross bar marquisette; special, yard..... 29c

98c SHADES
Window shades in plain or duplex, oil opaque or water color, seconds of 98c shades; for Monday at..... 49c

29c CRETONNE
36 inches wide cretonne in assorted patterns and colors, usual 29c value, at, the yard..... 19c

59c CREPE SUITING, YARD
800 yards only—woven fancy check crepe suiting in the newest patterns and colors, 36 inches wide (10 yards limit), special at, the yard..... 33½c

20c WASH GOODS
Wash goods remnants, such as ginghams, percales, voiles, etc. Values up to 20c. Choice at, yard. 10c

$1.50 SILK
50 inches wide, artificial silk satin; formerly $1.50 a yard; special at, yard..... $1.29

59c PLAY SUITS
120 only—boys' one-piece play suits, size 8 only, formerly 59c, at, each..... 39c

BOYS' SUITS
120 only—Oliver Twist suits, sizes 6, 7 and 8 years, a staple quality, good value, at only..... $1.00

Paints and Wall Paper
100 bundles wall paper and border; enough for room size 10x12 feet, per bundle..... $1
1,800 rolls wall paper suitable for all rooms; special at, per roll.. 3c
1,000 pkgs. kalsomine in all colors, also white; per pkg... 38c
10,000 gallons Coverall house paint; 32 colors, including white; per gallon..... $2.22
Flat wall paint in all colors; also white; per gal..... $2.25
Roofing paper, 108 sq. ft., with nails and cement; per roll..... $1.10

$3.98 RAINCOATS
28 only—men's tan color and cloth raincoats, size 38 and 42; formerly $3.98; Monday at..... $1.98

65c UNION SUITS
Men's cotton ribbed union suits, sizes 10 to 16 years, formerly 65c, special for Monday's selling at..... 39c

MEN'S 65c SOCKS
650 pair — Men's dress socks, of pure silk; also fibre silk; seconds of 65c qualities; at pair..... 39c

CANVAS GLOVES
700 pair men's white cotton canvas gloves, 6 pair limit, special at, a pair..... 10c

500 Silk Dresses



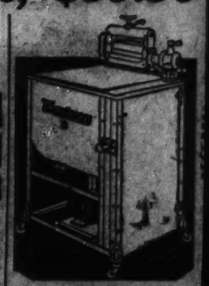
A fortunate purchase from a manufacturer who needed cash makes this one of the most phenomenal values we have ever offered in silk dresses. Made of good quality trico silk in printed patterns, which are the latest style for late spring and summer wear, sizes 16 to 42—a big variety of styles and colors, usually sold at $7.98, tomorrow at only $3.98

$3.98 TWELVE STYLES AND COLORS

$100 Walnut Bedroom Suite, $59.50

Charming Louis XVI. 3-Pc. Suite in Walnut Veneer.





$45 Vanity Dresser—Large and graceful semi-vanity, in walnut veneer... $24.95

$27.00 BED—Bow end walnut veneer bed, full size, 54 in. wide, special Monday only at $19.60

$23.00 CHIFFORETTE—Large size with plenty of storage room, special at..... $14.95

Wardway cylinder electric washing machine; all metal, reversible power wringer; 11-in. rollers, with copper tub; capacity of 6 sheets or 12 shirts. Special at..... $91.85

$55 Seamless Axminster Rugs



$45.50

These 9x12 rugs are made of the best wool, and every one seamless, in the latest and most desired patterns and colors, formerly $55, special at $45.50.

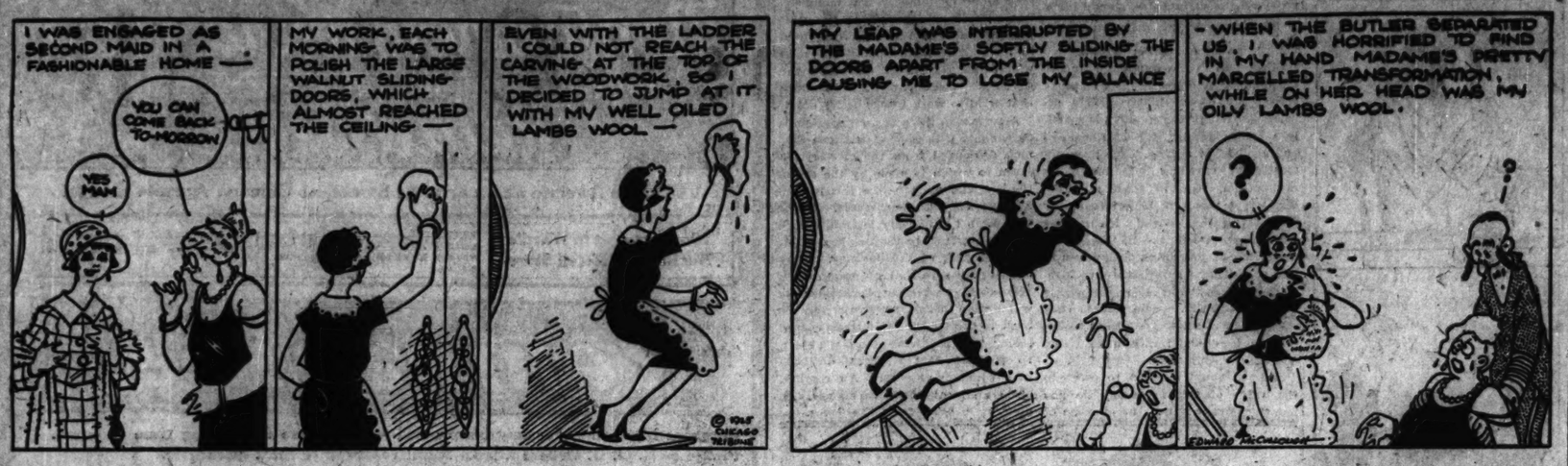
Solid Oak White Enamel Refrigerators



Holds 100 lbs. of ice—the six wall insulation keeps food fresh, only pure cold air circulates through the food compartments. Special for..... $29.85

MONTGOMERY WARD & CO.

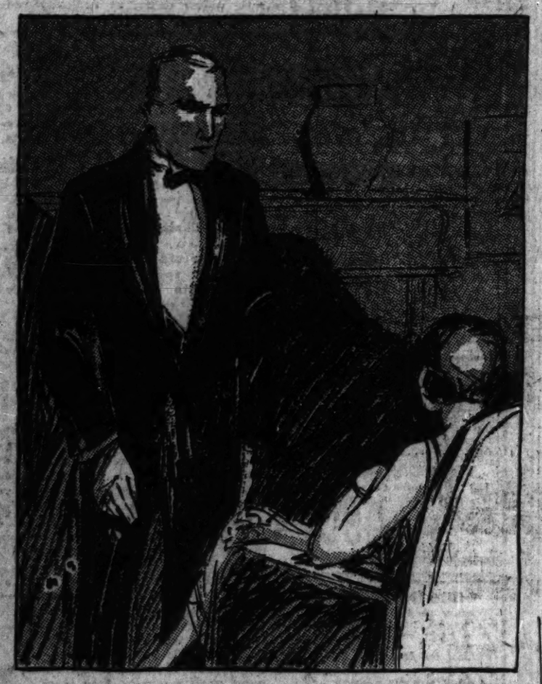
EMBARRASSED MOMENTS—AN AMAZING TRANSFORMATION



HARD ON THE EARS

by Doris Blake

Careless, Slovenly Speech May Be Death Blow to Romance.



MATILDA has a young man calling on her. He is a good dresser, except for an occasional tie of extra high voltage. Matilda doesn't mind that so much, knowing what a wife can do with a Christmas fund and a tie counter. He is a kindly chap, generous, and wants to do the right thing by Matilda. He is crazy about her.

Along about the time Matilda makes up her mind that she is going to be more open hearted and accept Hank as is, he opens his mouth and outrages Matilda's sensitive ear with something like, "They ain't got nothing on me, them boids."

And it's all off with Hank for the time being!

Petty of Matilda? She asks if it is, in the face of Hank's good and manly virtues. But the truth is she is ashamed of Hank's cruel and inhuman treatment of the king's English. If it gets on her nerves now, she fears for Hank's personal safety should she ever be tied to him legally. And women are doing time for crimes less aggravating than persistent assault and battery on a sensitive ear.

Man's ear may prove organs of hardiest resistance, providing the girl who is pouring ungrammatical sweet solace therein is pretty, nevertheless, you do hear of romances suffering a flat tire when the fair Gertrude greets a horn rimmed spectacle youth with: "Hello, kid, watja gonna do tonight?"

Which goes to prove that love is blind, but the ears aren't off duty entirely. They're the little traffic cops, so to speak, that arrest in time to save a life or two

Anyway, it proves that some romances depend for the growth and sustenance upon a nice understanding of what is correct form in English and what is not.

Sense of Pride.

One of our most popular columnists reminds us of the romantic appeal of accent. Perfume, complexion, and the influence of a grandmother's image have not half so much to do with leading a man to the altar, in his opinion, as an accent. The world has always fallen for it, he says, since the clipped Egyptian speech of Cleopatra and the vocal charm of Sheba which set Solomon all a-tingle.

The romantic appeal of good English is more local than that of an accent playing upon the heartstring. It plays upon the ear and it plays upon that sense of pride the loved one has toward him she wants to show off to friends and family. There is something devastating to the success of an honest pursuit for a well educated hand when it approaches the fair one with a "dese" and a "dat" or an "ain't got nothing."

For such as these and others afflicted with speech defects but not necessarily afflicted with romantic difficulties, there has been recently established in the New York university a clinic to take the "dese" and the "dats" and the subway metal out of the voice. Two young professors, R. Borden and Alvin C. Busse, have set out to clean up and restring vocabulary and voice.

The baby talk, made famous by Booth Tarkington and indulged in by some of our twenty year babies and older, is on the list to go. But the young men in charge of the clinic touch lightly upon it, no doubt sensing its power to reduce man to the lowest level of susceptibility. Nor would we urge its being ousted from the vocabulary, knowing too well its vital force in the matter of mate selection and the continuance of the race. In fact, we think it might be classed with the accent and be allowed to go at that.

On Clinic Day.

If you wonder if there is a field for the work of these two young enthusiasts of the New York university, you ought to peer into their clinic room down in Washington square, New York, and see the throngs there on clinic day, to say nothing of the waiting list of thousands anxious to have their enunciatory peculiarities remedied.

Affect Business Success.

Some there are who want to have their "would" straightened for them, others to have their "Thoid" avenue made to conform to the spelling on the street signpost, others to have the larynx examined for more serious faults of speech. Always there is the desire on the part of the two worthy young educators to help in the matter of enunciation and the correct use of words, a cultured use of them, in fact.

"Dictionaries," says Prof. Borden and Busse, "are distinctly a help in acquiring correct pronunciation of a word," an enormous help, to be true, but our only sure guide in the matter of enunciation is the current usage of spoken language by the majority of cultured, educated, traveled citizens of our country today. If we model our enunciation after the enunciation of these people we cannot go wrong. We will avoid, on the one hand, the vulgarities of gross carelessness, the telltale taints of foreign accent, the corruptions of provincial dialect, the absurdities of personal speech eccentricities and, on the other hand, the offensive affectations of ultra-correct "high-hat" speech.

One of the most conspicuous errors in enunciation is the substitution of d for th—as in dis for this, dat for that, radder for rather, dem for them, and so on.

man's success in business, as well as in romance, the clinic directors tell this story of an applicant for a job as salesman in a large publishing house.

"Young man," said the general manager, opening the interview, "I like your appearance. I like your manners. I like the way you shook hands just now. Now, tell me, can you talk well?"

"Talk well, sir?" came the reply. "Dat's de best ting I do. I'd radder talk dan do anyting else. My fadder was a good talker and my grandfadder before him. When I say dat I've got de knack of expressing tings well. I'm only saying de troot in all modesty."

The young man's name was placed on file for future reference. His outstanding error in enunciation was the substitution of d for th.

Do you say any of the following, which are typical of the errors commonly heard and reported by the two teachers of the New York university clinic?

Chanct for chance.
Wisht for wish.
Athaletic for athletic.
Henery for Henry.
Detective for detective.
Hizn for his.
Municipal for municipal [accent on third syllable instead of second].
Cuz for because.
Breds for breadths.
Deps for depths.
Wids for widths.
Wid for width.
Hoosis for who is this.
Smatter for what's the matter.
Jeet for did you eat.
Partikly for particularly.
Considble for considerable.
Govment for government.
Runnerd for hundred.
Allus for always.
Gimme for give me.
Prehaps for perhaps.
Childern for children.
Preform for perform.
Presperation for perspiration.
Lantern for lantern.

Other forms of defective enunciation such as nasality, harshness, thin tone quality, stammering neurotic monotone, lalling, lisping, and so on, are treated at the clinic.

It is possible there by the aid of a special reproducing process apparatus to hear your own voice, an experience I found quite painfully illuminating, nevertheless an advantageous one, to "hear yourself as others hear you."

Can't Stop Drinking.

"Dear Miss Blake: I have kept company with a boy for seven months. We love each other dearly. My family likes him. We intended to get married, but he has told me he cannot give up drinking. What is your advice?

BLUE EYES."

Blue Eyes, if he thinks more of drink than he does of you, my advice is to give him up. Do so quickly and feel that you are well rid of him. The role of a drunkard's wife is not one to be chosen with your eyes open, dear, for it is a life of anxiety, poverty, and shame. I am sure if you saw him and listened to his foolish talk, you would be disgusted and every illusion would be killed.

Milk of Magnesia Users Try This!

Science combines Milk of Magnesia with Mineral Oil to fight constipation and acidosis

Modern civilization with its heavy overeating and its lack of exercise has brought two great foes of human health: constipation and acidosis (sour stomach). Your indigestion, heartburn, that dark brown taste in the morning—are all symptoms of this condition.

Milk of magnesia is fine for neutralizing harmful stomach acids but milk of magnesia, alone, goes only half way. Therefore Science has combined pure mineral oil with this splendid agent.

Haley's Magnesia-Oil is the name of this perfect emulsion upon which the U. S. Government has granted a patent.

The milk of magnesia counteracts and neutralizes the acids and the mineral oil lubricates the intestines, overcoming constipation naturally without forming a habit. Haley's M-O can be taken safely by young or old. It is non-habit-forming and contains no drugs or other harmful agents.

Stop at your druggist's today and get a bottle of Haley's Magnesia-Oil. Take some tonight before going to bed and get up tomorrow morning feeling like a new person. All druggists. Large family size $1.00. The Haley M-O Company, Indianapolis, Ind.

Haley's M-O
Just Milk of Magnesia and Pure Mineral Oil

THOUSANDS OF E. BURNHAM GRADUATES ARE SUCCESSFULLY OPERATING BEAUTY SHOPS THE WORLD OVER

The E. Burnham School
of Beauty Culture and Artistic Hairdressing

BURNHAM'S—the world's largest beauty establishment—is known the world over. Founded in 1871 it has ranked always as one of Chicago's best known institutions.

Since originating the teaching of Beauty Culture we have trained thousands and thousands of women. And our reward has been a glorious one.

The preservation of woman's beauty—now more than ever before—has come to be considered one of the world's great works, and with it has come the CREATION OF BEAUTY.

Our course in Beauty Culture will solve the problem of an independent living for any intelligent woman who is willing to try. The demand for Dainty Beauty Shops is growing and the field will never become crowded. Women of refinement cannot do without the care of the Beauty Culturist.

YOUTHFUL beauty may now be preserved until late years and plain women may be made lovely, not by any magic but by the skillful touch of BURNHAM'S trained Beauty Specialists.

And the world has justly acknowledged the supremacy of the E. BURNHAM SCHOOLS OF BEAUTY CULTURE in Chicago and in New York. Women know that to get the most scientific treatments they need only seek the nearest E. BURNHAM GRADUATE. Her diploma from BURNHAM'S is always proudly displayed.



Hair Dressing

This course includes Shampooing, Cleaning, Bleaching, Dyeing, Scalp Massage for the beauty of the hair, Clipping, Singeing, etc. Also lessons in all the new fashions, as well as fancy Hairdressing.

Marcel Waving and Water Waving

We give the pupil a special teacher who will continue with the lessons until the subject has been mastered.

Permanent Hair Waving
Lanoil Process

WE WANT every Hairdresser in this country to come to us for instructions in this work. We will teach this all the new ideas which we have learned by experience in Permanent Waving.



Our Beautiful New School

is now in full operation. There is no school in the world to compare with it. It is flooded with air, light and sunshine.

Our Instructors are women of broad experience, each one specializing in one subject.

Each has been selected because of her thorough knowledge of her particular field and for her peculiar fitness to impart knowledge to others.

Scalp Treatments

for the woman who wishes to specialize in scalp treatment, we have a very comprehensive course which includes the Hot Oil treatment and Hot Oil Shampoo. This treatment can be made a means of nectaring a climate which will continue the treatments until they have proven results.

The E. Burnham Diploma

The E. Burnham diploma has come to be recognized as a stamp of approval. It typifies scientific training, and practical knowledge.

Our graduates are fitted to take all State Board examinations.



Manicuring

Includes the care of the hands and the shaping and care of the finger nails, the removal of white spots and corrugations, the cultivation of "cuticula" and how to keep the nails lustrous and pink. The tapering of the fingers, the moulding of wrists and arms to give graceful lines.



Hair Cutting Course

This teaches the bobbing of hair for little girls, also shingling for boys, and the cutting of fringe bangs for ladies and children, and the new "Rose Pixi" Bob.



Facial Massage

Includes Complexion Beautifying, Treatment for Sagging Muscles, Treatment for Puffiness around the eyes, and Crowsfeet, Treatment for Blackheads, which also includes the Queen "Fisk" Treatment, reducing of Coarse Pores and Treatment for Wrinkles, including the Vibro-Electric Method. Also the Cocoa Mask Treatment.



Swedish Movements

This includes a course of anatomy and lectures in the value of these scientific treatments as an aid to health and beauty also form development and reduction. Our instructors are graduates of Clothema and Stockholm Institutes.

Body Massage

This includes manipulations of the muscles for the relief of rheumatism and other pain and to improve circulation.

Electrolysis

In this course we teach the permanent and painless removal of superfluous hair, warts and moles. This is work with the Electric needle. It is a very important branch of Beauty Culture and one which is very remunerative.

Day and Evening Classes

Classes are held daily from 9 A. M. to 5 P. M. including Saturday.

For those who cannot attend the day classes, there are Special Evening Classes from 6:30 to 9.

CALL or WRITE FOR DETAILED INFORMATION

School of Manufacturing

We teach the manufacture of all kinds of hair goods—switches, hair rolls, curls, etc. This is a very practical course and is profitably used in itself or in connection with general beauty culture.

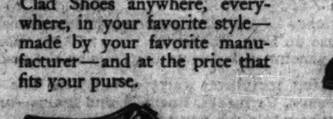
WE SECURE POSITIONS FOR OUR GRADUATES

E. BURNHAM, INC.
138-140 N. State St. Chicago
Largest Establishment of Beauty Culture in the World

Good News
for Man—Woman—Child

Shoes Clad with Natural Crepe Rubber Soles for Everybody's Everyday Wear

NOW you can enjoy sport-shoe comfort in your everyday shoes. Not the bulky soles you see on sport shoes but a thin, neat, firm sole of Natural Plantation Finished Crepe Rubber. You can buy these Crepe Clad Shoes anywhere, everywhere, in your favorite style—made by your favorite manufacturer—and at the price that fits your purse.



Children's Moccasin Made by Adams Bros.



Woman's Walking Shoe Made by J. P. Smith Shoe Co.

Besides being as neat and good looking as any soles you have ever seen—you get rubber heel comfort for your entire foot. This live, resilient rubber absorbs all shocks and seemingly carpets the roughest roads and side-walks with velvet. It relieves foot and leg strain—banishes fatigue. A thin water-proof sole of Natural Crepe Rubber will outwear any three soles you have ever worn. It solves the problem of children's shoes. They simply cannot kick them out.

Before you buy that next pair of shoes ask your favorite dealer to show you those soled with Natural Crepe Rubber. They give the longest wear and the greatest comfort. They cost no more than ordinary shoes. Buy them and forget shoe repairs for a year.

Rubber Growers' Association, Inc., of London. New York Office: 13th Floor, 244 Madison Avenue, New York City.



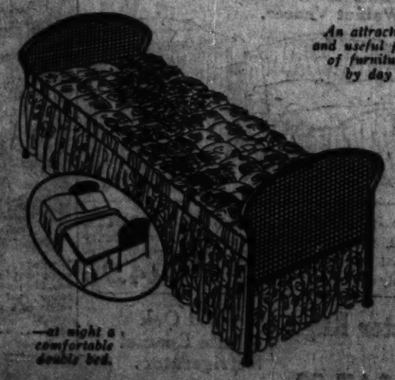
Man's Walking Shoe made by Pels

NATURAL CREPE RUBBER
[Plantation Finished.]

NATURAL CREPE KEEPS ITS SHAPE

One flip

HERZ Double DAY BED



An attractive and useful piece of furniture by day

Six Exclusive Features

—at night a comfortable double bed.

Open Box Springs!

Be Sure It Is a *Genuine* HERZ

Also manufacturers of Herz Dun-Coil Bed Springs (Genuine double deck)

This Trade Mark Is Your Protection

Sold by leading furniture dealers and department stores everywhere.



Wood Bed, do it now
Every conceivable style
and make at less than the
materials used in their
construction; come in and
look them over.....

SALE NO



Bedroom
Barga
Bargain No. 1.
Bargain No. 2.
Bargain No. 3.
Above prices are for
nut finish—your choi
Open Tuesday
and Saturday



Wonderful
With prices like these
own a double day bed
steel construction; has
finished in walnut—co
best mattress .....



Kroehler
This Davenport mak
able full sized bed w
an attractive divan
equipped with ge
springs; oak or mah



Assorted
Lamp Stands
Double light sock-
ets; extra long
extension cord.
$4.95 AND UP

NHAM GRADUATES
PERATING BEAUTY
ORLD OVER

m School

ulture and
irdressing

YOUTHFUL beauty may now be preserved until late years and plain women may be made lovely, not by any magic, but by the skillful touch of BURNHAM'S trained Beauty Specialists.

And the world has justly acknowledged the supremacy of the E. BURNHAM SCHOOLS OF BEAUTY CULTURE in Chicago and in New York. Women know that to get the most scientific treatments they need only seek the nearest E. BURNHAM GRADUATE. Her diploma from BURNHAM'S is always proudly displayed.

Our Beautiful New School

is now in full operation. There is no school in the world to compare with it. It is flooded with air, light and sunshine.

Our Instructors are women of broad experience, each one specializing in one subject.

Each has been selected because of her thorough knowledge of her particular field and for her peculiar fitness to impart knowledge to others.



Scalp Treatments

for the woman who wishes to specialize in scalp treatment, we have a very comprehensive course which includes the Hot Oil treatment and Hot Oil Shampoo. This treatment can be made a means of securing a clientele which will continue the treatments until they have proven results.

The E. Burnham Diploma

The E. Burnham diploma has come to be recognized as a stamp of approval. It typifies scientific training, and practical knowledge.

Our graduates are fitted to take all State Board examinations.



Hair Cutting Course

This teaches the bobbing of hair for little girls, also shingling for boys, and the cutting of fringe bangs for ladies and children, and the new "Rose Pearl" Bob.



Swedish Movements

This includes a course of anatomy and lectures in the value of these scientific treatments as an aid to health and beauty; also form development and reduction. Our instructors are graduates of Chautauqua and Stockholm Institutes.

Body Massage

This includes manipulations of the muscles for the relief of rheumatism and other pain and to improve circulation.

Day and Evening Classes

Classes are held daily from 9 A. M. to 5 P. M. including Saturday.

For those who cannot attend the day classes, there are Special Evening Classes from 6:30 to 9.

ufacturing
me of all kinds of hands, puffs, curls, ental means and is in connection with y culture.

WE SECURE POSITIONS FOR OUR GRADUATES

IAM, INC.
e St. Chicago
ury Culture in the World



Assorted Wood Beds

If you ever intend to buy a Wood Bed, do it now! Every conceivable style and make at less than the materials used in their construction; come in and look them over.....

$16.90 AND UP

Our Great Close-Out Sale

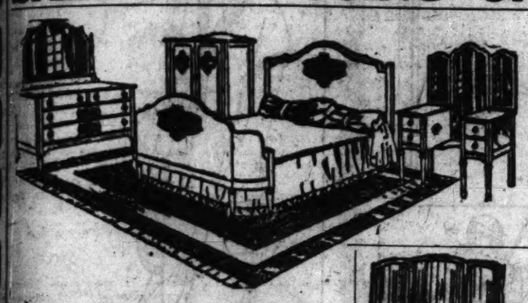
Of the Stock of Jacobson Furniture Co. Draws Record-Breaking Crowd

The biggest furniture sale in the country by the largest furniture concern in the city does not fully express the magnitude of our great close-out sale of the stock of the Jacobson Furniture Co. We have been taxed to the limit to care for the crowds that have attended this sale. The sensationally low prices advertised have attracted such vast numbers of buyers that we have been forced to change our original plan of holding the sale only at Jacobson's Store, 3121-23 Lincoln Ave. We have found it necessary to distribute the stock to our own stores (11 of them) in order to separate the stream of visitors and have room to handle the crowds. You may now make your selections at our nearest store, and for the convenience of evening shoppers, we will hold the Jacobson Store open every evening during this sale. Our own stores will be open only on Tuesday, Thursday and Saturday evenings. All purchases will be subject to credit and there will be no storage charges on goods held for future delivery.

10,000 Silk Floor Lamp Shades at Actual Cost

$9.50	Values, Now Only		$6.50
$16.50	"	"	$9.25
$22.50	"	"	$10.40

SALE NOW GOING ON

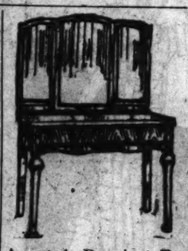


Bedroom Suite Bargains

Bargain No. 1	$76.85
Bargain No. 2	79.95
Bargain No. 3	84.50

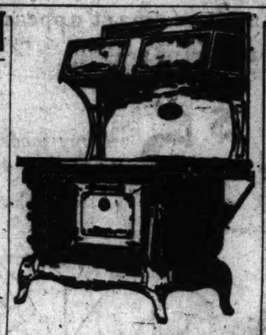
Above prices are for 3-piece sets in walnut finish—your choice of any 3 pieces.

Open Tuesday, Thursday and Saturday Evenings



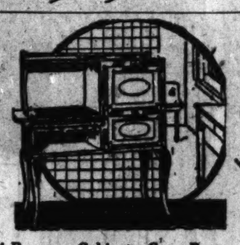
Assorted Dressing Tables; wonderful values; look them over,

$19.85 AND UP



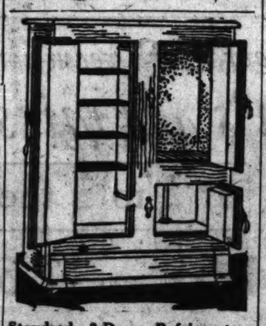
Combination Ranges; sold on approval; large sized oven and fire box; burns both coal and gas; now only

$99.50



4-Burner Cabinet Gas Range; fully guaranteed; porcelain panel doors; reduced to

$34.50



Standard 3-Door Refrigerators with white enamel interior and rustproof ice chamber and provision compartment. Now

$19.95



7-Piece Dining Room Sets

Bargain No. 1	$57.85
Bargain No. 2	68.50
Bargain No. 3	74.50
Bargain No. 4	78.85



Genuine Reed Fernery, with large rustproof fern tray, latest popular finishes.

$5.40

Credit to All

Complete outfit of 3 pieces, consisting of one set of genuine Sagless Springs and an exceptionally fine 45-pound Mattress and one full sized continuous Post Bed; all for only...

$19.85



Assorted Telephone Stands. All strong and durably constructed. Super values priced as low as

$5.85



Rugs

Hundreds of Rugs almost given away. You can't afford to miss these offers. Every rug is a bargain. Come in and look them over.

Heavy 9x12 Axminster	$21.45
9x12 Seamless Velvet	$24.85
9x12 Wilton Velvet	$27.95

Limited stock of Tea Wagons must be closed out now; priced at cost to us.

$23.45



Mahogany Finished Living Room Chair; cane back and cane seat.

$16.50



Full Wing Pattern Rocker with cane back and cane seat to match chair above,

$16.95

No Interest Charged on Time Accounts

Ask About Our Two-Year Credit Plan



Genuine Full Size Brass Bed in satin finish; upright post pattern; $35.00 value, now,

$18.40



American Walnut or Mahogany finished Ferneries with heavy galvanized fern trays,

$9.65 AND UP



50-Piece Dinner Sets; made from strictly first quality American chinaware; hand fired,

$11.85 AND UP



Light Running Carriage with all steel frame; reversible body; rubber tires; excellent upholstering; our price

$24.90



Kroehler Bed Davenport

This Davenport makes a comfortable full sized bed when open and an attractive divan when closed; equipped with genuine sagless springs; oak or mahogany finish..

$34.95

Special Mattress Sale

Strictly first class; No. 1 hand sewn mattresses; the kind you have always intended to get, now at a price every one can afford.

$6.85



3-Piece Parlor Suites

Genuine Baker Velour	$108.50
Comb. Pearson Velour	109.45
Special Mohair Covering	117.50
Genuine Baker Velour	129.50



Assorted Chifforobes

The greatest opportunity to buy Chifforobes ever offered to our readers; hundreds of them to be cleared out; these will be sold for less than they really cost. Priced according to wood and finish,

$22.50 AND UP



Assorted Lamp Stands

Double light sockets; extra long extension cord.

$4.95 AND UP



CREDIT TO ALL

Assorted Dressers

Bargain No. 1	$13.85
Bargain No. 2	15.95
Bargain No. 3	18.50
Bargain No. 4	23.50

CHICAGO'S GREATEST CHAIN OF FURNITURE STORES

LARGEST STOCK IN CHICAGO

GENERAL FURNITURE CO

4204-08 W. North Ave. 6155-59 S. Halsted St. 1155-57 Michigan Ave. 2047-49 Milwaukee Ave. 3010-12-14 W. 26th St. 1709-13 W. Chicago Ave. Cor. 92nd & Houston Ave. 4612-18 Wentworth Ave. 1809-15 Loomis Street 2608-12 W. North Ave. 739-43 W. 63rd St.

SHOP AT OUR NEAREST STORE

31-inch St. Gall dotted swiss, *Monday special,* **68c**

This is the best quality of a fabric for which the Swiss are famous. Delightful colored backgrounds are woven in white dots of two sizes.

Second floor, State.

Mandel Brothers

Double strand hair nets, 75c dozen

Shirley May, perfectly fashioned of human hair. In all the desired natural colors excepting white and gray. Cap or fringe style.

Notion Department, first floor, State.

In the enlarged Moderately-Priced-Frock Shop for women and misses

Remarkable selling of 3000 radioux chiffon frocks

This beautiful new cotton-and-rayon fabric has the luster of silk and washes like cotton. It makes frocks that will give service and retain their smart appearance after repeated laundering.

Lovely pastel shades and stripes **$5** *Many models size 16 to 44*



To fill requirements of every type

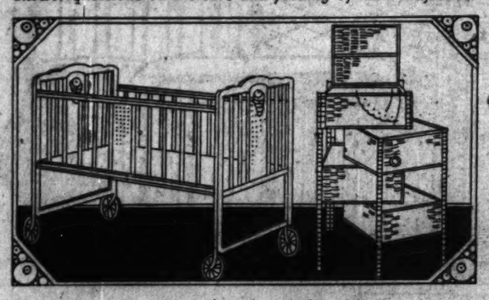
of woman is an easy matter when there are so many attractive models from which to choose. This highly lustrous fabric is available in more than a score of styles and attractive color combinations.

Fourth floor, Wabash.

Special offerings for

National Baby Week

All over the country this week little folks' needs are receiving special attention. A nurse will be in attendance here to answer questions on the care and feeding of their majesties.



Ivory finished cribs, 9.75

Steel cane panels, polychrome adorned. Swivel wheels; size 23x40 inches. Cotton felt mattress to fit, 3.25.

Ivory finished wardrobes, 10.50

Four spacious compartments and raisable lid.

Vanta shirts, 1.55. Silk and wool; 2 to 4 years.
Binders, 65c. Silk and wool.
Crib blankets, 85c. Pink or blue checked.

Third floor.

Lloyd loom woven carriages

Pullman sleepers, $25

Corduroy lined equipped with adjustable hood and back rest, reversible gear, and corduroy draft curtain. All late colors and finishes.



Sleeper strollers, 16.95

An exceptional value. Has adjustable hood, back rest and foot well; full corduroy lined, with draft curtain.

Baby carriages, tenth floor.

Boys' wash suits, *sport style*

of natural linen crash and fine broadcloth.

Offering most unusual values

at 2.95



A wide variety in white, blue, lavender, peach, green, gray, tan and combinations. Sizes 2 to 10 years. The sketch shows the smart small details, such as cool low collar, brief sleeves, and sport belts.

Second floor, Wabash.

The Bride chooses silks—soft, clinging, and white

40-inch white satin crepe

High lustre **3.50** *Softest texture*

in keeping with the dignity of the wedding gown. A desirable quality for finer trousseau lingerie. Other white silk values:

40-inch crepe marinette, $3; 36-inch silk radium, 1.65; 40-inch crepe de chine or georgette, 1.95.

40-inch black satin crepe

2.45

Every smart wardrobe demands

this becoming and adaptable fabric. It makes such attractive dresses and ensembles. Other specials:

40-inch French satin, 2.95; 40-inch canton crepe, 3.95; 40-inch bengaline, 3.95; 36-inch French taffeta, 2.45.

New black coating silks

$5 6.50 7.50

At these three prices, we have the smartest weaves in black, heavy satins, novelty cords, and combinations of satin and corded weaves.

50-inch printed pongee

All silk **3.95 yard** *border effects*

Ladies' Home Journal patterns with new Minerva Guides—on sale, second floor.

Mandel Brothers—famous for silks—second floor.

A most exceptional offering of

Wool dress fabrics

54-inch widths **4.25** *A very special price*

A smart and desirable collection including fine imported reps, new satin twills, melrose reps, imported grain de laine.

27-inch sports flannel, 1.58

New printed designs

in checks, stripes, plaids, and novelty patterns make this collection especially interesting at this unusual price; many colors.

54-inch Drury laines, 5.65

Charming borders

in a variety of designs and fashionable color combinations for spring frocks; 1½ yards for average straight-line frock—size 36.

Woolen dress goods, second floor, State.

At worthwhile savings—1000 yards

Imported Venise laces

1.75 yard

Bands and edges in ecru, cream or cocoa, in widths up to 10 inches. The patterns are unusually beautiful and the laces are all of excellent quality.

First floor, State.

Extraordinary reductions in mid-season clearance of

Women's and misses' distinctive frocks

at ¼ to ½ their original prices

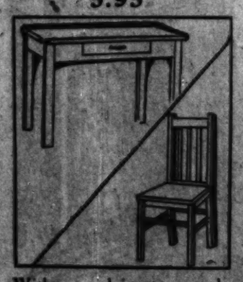
Now **$15 $25 $35 $55**

For street, afternoon, dinner and evening wear

Beautiful frocks offered at our most drastic reductions in many seasons. The fabrics used include georgettes, laces, chiffons, flat crepes, crepe satins, and twills, either plain or trimmed with beading, embroidery, or lace.

Women's and misses' dresses, fourth floor, State.

White enameled Kitchen tables 5.95



With porcelain top, and cutlery drawer. Size 25x40 inches.

White enameled Kitchen chairs, 2.45

Sturdily constructed, to match table above.

Lincoln Park grass seed, 5 pounds, 1.15.
Knitted dish cloths, 85c dozen.
Toilet paper—1,000 sheets to the roll—10 rolls for 95c.
Aluminum handle paring knives, 3 for 25c.

Sixth floor.

Luggage values of timely interest

to those contemplating frequent week-end jaunts.



Genuine leather

Bags and suit cases

Your choice

at 9.75

Suit cases are of smooth grain cowhide, with or without straps; riveted and sewed corners; 24-inch size.

Ladies' cobra grain suit cases have pockets in lids; 22 inches in size.

Bags are of three and five pieces; all leather lined; sewed and reinforced corners. Dependable locks and catches.

Sixth floor.

Noteworthy savings in

Sheets and pillow cases

Coronet brand

Heavy quality, full bleached, seamless sheets; soft finish; recommended for durability.

Hemmed	*Size inches*	*Hemstitched*
1.28	*63x99*	1.54
1.44	*72x99*	1.68
1.58	*81x99*	1.83

Pillow cases to match, 38c *45x38½* 48c

An odd lot of hemmed pillow cases, 45x38½ inches, 28c each.

Nainsook finished bleached muslin, 36-inch width, 17c yard.

Second floor.

Lenox brand sheets

Closely woven, with pleasing smooth finish. Extra fine quality.

Hemmed	*Size inches*	*Hemstitched*
1.85	*63x99*	2.10
1.98	*63x108*	2.23
1.98	*72x99*	2.23
2.38	*72x108*	2.63
2.38	*81x99*	2.63
2.58	*81x108*	2.83
2.58	*90x99*	2.83
2.78	*90x108*	2.98

Pillow cases to match, 56c *45x38½* 68c

Pillow tubing, full bleached 45-inch width, 44c yard.

3-section mirrors, 10.95

In gold, silver and polychrome; can be used over mantel, davenport or console table. Some are octagonal and some are wired for electric lights.

Sixth floor.



We now announce a complete showing of

Thor

Electric vacuum cleaners, washing machines, and folding ironers.

Daily demonstrations on our sixth floor by experts who will gladly acquaint you with the merits and operation of these great labor and time-saving devices.

Manufactured by the Hurley Machine Company, of Chicago, famous for 25 years in the making of electrical household appliances.

The complete Thor line is available at reasonable prices.

Sixth floor.

Springtime draperies

Silk figured damask

50-inch width **3.65 yard**

For those who would lend real splendor to the tone of their rooms. Also high luster sunfast material and shiki stripes.

Japanese pongee silk

50-inch width **1.35 yard**

Full weight, in lustrous finish. The soft tone of this fabric makes it admirably suited for summer drapes and curtains.

Scotch madras

50-inch width **1.65 yard**

Multi-colored patterns adequately fill the drapery needs of living, dining and bedroom or sun parlor.

Drapery velvet

50-inch width **1.95 yard**

Colors are taupe, rose, brown, blue, red, and gold. Lengths of 5 to 30 yards.

Eighth floor.



The Only Grand Rapids Furniture Company in Chicago

Grand Rapids Furniture Co.

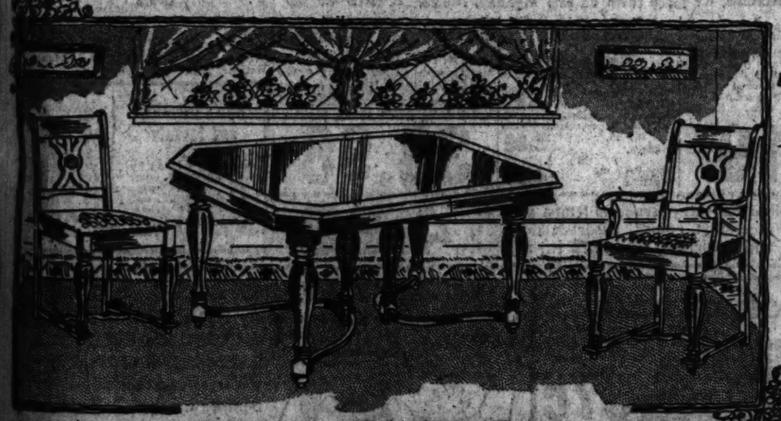
229 So. Wabash Ave.

Between Adams and Jackson. *Open Evenings Until 9 o'Clock*

THE thrifty shopper before looking elsewhere will call here early tomorrow to inspect these money-saving values. Quality furniture greatly underpriced for this special 2-day sale. Many months' time was necessary to prepare for this unusual event. Note the beautiful pieces sketched, then look at the prices. An opportune time to replace old style or worn out suites at savings of nearly one-half. Early buyers will benefit most. Ask about our liberal term plan.

Merchandise purchased at this sale held free of charge. Sale starts at 8:30 a. m.

Only 25% Down **Balance Monthly**



$300 Value

$79

Walnut Dining Room Suite

7-piece set. Beautiful solid walnut wood. The Table, size 45x60, is solid walnut, excepting the top, which is 5-ply walnut veneer. Solid walnut chairs with large seats of exquisite tapestry design. The Suite is in Duncan Fife design, the very newest period. 7 pieces, $79.



$375 Value

3 Pc. Mohair Suite **$167**

3-piece mohair parlor suite, upholstered in two-tone genuine silk mohair. Carved frame in antique mahogany. Spring-filled loose seat cushions, spring edge and spring back.

Only 25% Down

110 Living Room Chairs

Special tomorrow only. Machine made needle point or figured tapestry chairs at about cost. The limited number makes early selection advisable. $30 value..... **$24.75**

Rugs

Values that Defy Competition

Quality rugs at hard-to-believe prices. The variety is great but values are greater. See these specials tomorrow, without fail.

Royal Wilton	Royal Wilton Rugs, 9x12 ft. and 8.3x10.6. All the very best grades of wool Wiltons in Persian, Chinese and Jaspay effects. Regular $95 value.....	**$69**
Wilton Velvet	Wilton Velvet Rugs, 8.3x10.6 and 9x12 ft. Seamless. Made of high grade all wool carpet yarns; guaranteed fast colorings; in a selection of Chinese and oriental designs. Regular $45 value.....	**$28**
Seamless Axminster	Seamless Axminsters, 9x12 ft. size. Seamless rugs of superior quality, woven extra heavy (not soft, silky yarns). New decorative effects. $60 value.....	**$49**

In Justice to Your Purse You Must See These 2-Day Special Values



$250 Value

Walnut Bed Room Suite **$128**

Genuine walnut bed. Walnut chiffonette, dustproof throughout. Large size dresser, 48-inch, dustproof construction throughout. Guaranteed genuine walnut. Vanity extra.



$315 Value

French 3 Piece Jacquard Suite **$186**

Taupe, walnut and rose combination of genuine French Jacquard. Guaranteed mothproof and non-fading. Cane panels on davenport. Spoiled wood.

75 Davenport Tables

75 assorted davenport tables in plain and two-tone woods in mahogany and walnut finishes. Marvelous values at the low price. Values up to $45. **$14.75**

The TRIBUNE COOK BOOK

By Jane Eddington

All recipes here have scientifically tested by Miss Eddington, with current market materials, and are indorsed by her.

This department appears every day in the Daily Tribune.

SPRINGTIME GREENS.

COINCIDENT with the "crocus walk," in which there seems this year to be a revival of interest as an entertaining feature of the landscape, is the old fashioned and highly intelligent country woman's interest in greens. She knows them all, cooks them all, loves them all, even when her cooking of them yields no such savory and melting products as the chef—he who has not yet been spoiled by the convenience of the can—can produce with them.

Of all the relishes of the year, there are none quite like those offered by the greens, but some of the relish of them comes from a knowledge of them and the out of door experience of getting them. The dandelions lead the list, and are the best of all when rightly treated—so delicately bitter, so savory, so like the finest of shell fish, when at their youngest. In their brief season we may, if we are alert, get three different sorts of greens from this plant. The last sort is when it is just ready to blossom and the main flavoring is in the bud.

The greens or "pot herbs" each carry their own inimitable set of flavors, which may all disappear in poor cooking of them but which, when preserved, are so good as to make any addition, save perhaps a little salt, unneeded for the sake of palatability, although a little butter will in almost all cases enhance that palatability.

Flavors and Seasonings.

1. **Butter.** Almost any properly cooked green, whether it is the dandelion or the green cabbage, is made delicious with sweet butter.

2. **Butter and Cream.** In finishing any fine, soft, and particularly savory green, like chicory or escarole, chopped fine, the combination of a little butter, cream, salt and perhaps a bit of pepper and nutmeg for the final word may be ideal. The greens must first be blanched, cooked, the water rapidly dried out, and then these seasonings added. Hot cream salted a bit and flavored with butter is an acceptable finish for asparagus on toast, and for green beans instead of the almost always hateful thin white sauce sometimes used for them.

3. **Melted Butter and Lemon Juice.** This combination for spinach and cauliflower and green cabbage if managed just right is highly satisfactory. It makes the spinach into what is comparable to the cooked sorrel, so much appreciated in France and worthy of our attention. One of the ways to use this combination is to make a sort of sauce of it and heat drained and chopped spinach in it. Use two tablespoons of melted butter, the juice of one lemon or juice to taste, a little paprika and salt. Always serve at once when lemon juice is used.

4. **Bacon Fat.** Wilted lettuce owes its attractiveness to its finish of bacon fat. This fat is also good with other greens but seldom equal to butter although when acidulated it is excellent with white string beans.

5. **Oil or a French Dressing.** Many greens when hot have piquancy when served with a French dressing and, when cold, oil and tomato mixed will turn into a gratifying salad. Oil is not good on wet greens, but excellent on dry.

6. **Meat Gravy,** instead of a cream or a plain unheated meat stock, will give a character to some greens that will be acceptable, at least for a change. Or butter, cream and meat stock may all be used; the cream to soften the greens, the butter to make savory and the meat stock to add a certain body. Butter may be added while a green is being rapidly dried, but cream and meat stock are best added a little at a time to a green, so that no more than can be absorbed will be used.

7. **Flavors and Thickening.** In preparing a bit of greens for a garnish, after cooking them tender and chopping them fine, use half as much flour as the butter that would be used to dress them, stirred together and cooked a bit, then add the greens and blend all with a bit of cooking. You can add cream or reduced meat stock also. These are not essential, but just make it different.

8. Cook greens in the pot liquor from corned beef, ham or salt pork. Never cook them with the meat.

Preparing Greens.

The preparation of greens does not require so much time and patience and water as some cooks suppose, although some greens will hold more sand and dirt than others, and require more water, especially if they do not get a good shake. Always clean the greens dry to save work. In digging dandelions—which you may do even in city parks if you will step on the spot afterwards to press back the earth—it is a fine plan to clean as you dig; or, at any rate, to do the work out of doors in the sun. Pick off the dry leaves and give each plant a good shake or two to remove any dead grass or sand. Trim the root and the greens are now ready to wash in as many waters as may seem necessary to get out sand, and any other dirt that may have escaped your eye as you inspected them.

While each different green requires a little different treatment, in general each must be examined, trimmed, or picked over and washed thoroughly. After this to blanch them is but another step in the cleaning of them, and after that the dipping in cold water is but to finish the process. There is an acrid flavor to spinach which is removed by blanching. This may have something to do with the bloom on the leaf which is also to be found on the smooth pigweed or lamb's quarter, and the milkweed. The latter is a wonderfully palatable green when in full bud.

In the interest of their tonic value, greens should be but slightly blanched for all the so-called "salts" in the greens are soluble in water. Some of the greens with strong and bitter flavors, like the older dandelions, have this modified by blanching, which process the old fashioned cook called "sweetening the greens."

Cooking the Greens.

Calling the first step "preparation" of the greens, we might call the second the saving of the health insurance principles in them through the right method of cooking them, always retaining their green color. Heat may change that color in a second to yellow, so we either must keep it from being a strong heat, or shorten the time to which they are exposed to the heat, etc. These insurance principles may also be lost in water, so we do not cook them in much water. After they are blanched they may be cooked in none at all except that which clings to them—as we do spinach. Or they may be cooked in the double boiler to save them from being destroyed by heat, although this method takes longer. It is absolutely the best for asparagus.

The Dandelion Season.

From the first sunny days in March until the middle of May or, where the plants grow in long grass in shaded spots, till June, is the wild dandelion season. Cultivated winter dandelions used to come into fine markets. But the plant one may see on a sunny March day and perhaps for a month thereafter—the real growing season for everything not being started—is nothing more than a sort of dull reddish ball, white or blanched at its heart and with tiny red leaves.

But this same piece of dullness is a rarely delicious bit when cooked. It is far more truly vegetable lobster than salsify is vegetable oyster. Later on it is more like spinach, but as much superior to ordinary spinach as pecans are superior in delicacy to peanuts, and nothing derogatory is intended in making the comparison of that entirely worthy food, the peanut.

At the other extreme, or after it blossoms, the dandelion is coarse and bitter, but just before it blossoms we get a third stage or variation of our green, the cooked buds being a particular and excellent epicurean bit of themselves.

Other Greens.

If people do not know greens, do not want to go to the trouble of them, what can we do? Perhaps there is nothing to do but to make them appreciate what the market does offer better. But the enviable ones with gardens, and a true garden spirit, will do most to increase that table variety that the country woman can secure by going in early spring to field or woods or even the humble roadside, or the still desolate garden spot of the year before, where the dandelion often comes up single and of agreeable tender spread. There will be other sprouts besides those in the asparagus bed that are worthy the pot in which they really should not be choked, though called "pot herbs."

The New Zealand spinach is interesting. It is said to have been brought to Europe by that Capt. Cook who was the first to make a voyage around the world. Those were the days when philosophers and great travelers were highly interested in increasing the food resources of the world. As to the other greens, does not the seed catalog make you envious and desirous?

Wilted Lettuce.

One way to prepare leaf lettuce with bacon—note that we may get whole boxes of this now often at the price of a pound of peas, and that we can get it so early in our gardens—is to wash and crisp and cut the lettuce slaw fashion, then pour over it some sort of hot bacon dressing.

The following is a good one: Take a fourth of a pound of well chilled bacon and pare and slice it. If it is already sliced, pare off any smoky edges and take out any kernels of gristle, then put all through the coarsest disk of the food chopper. It will not go through well if it is warm and flabby. If it is good bacon, but proves to be stringy, cut it with a fine knife or scissors. Put it into a frying pan, gently stir it while it is cooking, and do not allow it to get smoking hot. When the smallest pieces are deliciously toasted it is ready to receive the seasonings of two tablespoons of vinegar and a little sugar to make it a bit mild. If it is liked a bit milder yet, add a tablespoon or two of sour cream and pour it hot over the lettuce.

This Bacon Dressing.

Instead of using this bacon preparation with the chiffonade lettuce or lettuce cut slaw fashion, try it with green string beans or with the white beans. Or leave out the vinegar and use it with boiled potatoes or plain boiled rice or rice boiled with sweet green peppers, etc.

Practical and Fancy Needlework

By CLOTILDE



What is your sewing problem? Do you have trouble in getting a pattern? Or you find difficulty in making a skirt hang evenly or making a sleeve that doesn't wrinkle? If there is anything you would like to know about these or any other points of needlework write to Clotilde, The Tribune, Chicago, inclosing a stamped, addressed envelope if a personal reply is desired.

MATCHING HAT AND SCARF.

AFTER the Easter holiday, with its lilies and tulips, is past, we turn to more personal adornment. The set illustrated is like a spring song. The hat shown is of flesh colored horse hair trimmed with violets. The flowers are cut off the stems.

Mark center of front and back with pins, also sides. Measure two inches each side of the pin on sides. Begin at outer edge and sew violets four inches wide across brim up to crown. Keep this same width until four and one-half inches up on side crown. Then begin to graduate until at the top of crown it will be two inches wide. Continue down the other side of crown, graduating from two inches until the four inch width is reached.

Do not sew the flowers too closely together. Sewn with the petals just touching gives an airy appearance. Sew with thread the color of hat. Put knots under flowers. When bringing thread through to under side do not make a large stitch but put it back as nearly as possible to the place where it was brought through from upper side. As there are no facings in these transparent hats the underside must present as finished an appearance as the upper side.

Four bunches of violets will be required for the hat. The violets come in deep and light shades. Using half light and half dark sewing so the two shades blend will make a harmonious and attractive trimming. Narrow silver ribbon one or one and a half inches wide drawn around bottom of crown with a lover's knot at the back gives a pretty finish. One and a quarter yards are required.

The small corsage shown is to be worn on sleeve of coat or suit. Take one dozen of violets, wind the stems with fine flower wire and then with green or purple tinfoil.

The scarf shown is of flesh colored georgette two yards long. One-half width of material is used. To make this, turn a hem of five inches deep on each end. Have this hemstitched across ends and on both sides in flesh color or violet thread. To make pocket of violets, take a piece of silk or lace net five inches long and five inches wide. Round off corners. Sew violets on this the same as on hat. Set this pocket in center of hem, bring bottom of pocket to end of scarf and with silk thread slipstitch this to the upper edge of hem. Six bunches of violets are required in all. Four bunches for the hat, one for the pocket, and one for the corsage. Instead of the pocket two rows of flowers can be sewn across the end of the scarf just below hemstitching.



Beautify it with "Diamond Dyes"

Just Dip to Tint or Boil to Dye Garments, Draperies, – Everything!

Perfect home dyeing and tinting is guaranteed with Diamond Dyes. Just dip in cold water to tint soft, delicate shades, or boil to dye rich, permanent colors. Each 15-cent package contains directions so simple any woman can dye or tint lingerie, silks, ribbons, skirts, waists, dresses, coats, stockings, sweaters, draperies, coverings, hangings, everything new.

Don't risk your material in poor dye that streaks, spots, fades, or runs. Buy "Diamond Dyes"—no other kind—and tell your druggist whether the material you wish to color is wool or silk, or whether it is linen, cotton, or mixed goods.



Becker-Ryan & Co
HALSTED & 63RD STS

Stamped Bed Spreads
Beautiful Bed Spreads, on Krinkle Cloth, heavy quality, stamped in Lazy Daisy design. For full size beds, bolster cover attached. Monday at 2.39
(Art Needlework Dept.)

Children's Sox
Knit from mercerized lisles, some of silk, in black, white and colors; plain and fancy roll cuffs. Pair, 29c

Double "S. & H." Stamps every day until noon; single stamps after noon. 660 "S. & H." Stamps good for $1.25 in merchandise.

1/2 PRICE SALE CARTER'S UNDERWEAR
For Women, Children and Infants

Save half on these famous undergarments. On sale at greatly reduced prices because they are termed substandards. But you will hardly be able to notice imperfections as they are so slight. Each garment bears the "Carter" label. Buy your entire summer supply.

"Carter's" Women's Union Suits
Luxurious quality Knit Union Suits, in white or flesh color, built-up shoulders, tight or shell trimmed knee cuffs. On sale Monday only, 75c

"Carter's" Women's Vests
Extra good quality knit Vests, full bleached, very elastic knit, band and bodice styles. Sizes 34 to 44. Per garment, 37c

"Carter's" Infants' Vests
Knit from fine ribbed yarns, button front; shell trimmed, long or short sleeve styles. Sizes 2 to 6. On sale Monday only, 39c

"Carter's" Children's Vests and Pants
Very fine quality elastic Knit Vests with band tops; also Dutch neck; elbow sleeve style, pants with tight knee cuffs. On sale Monday only, 33c

"Carter's" Women's Athletic Style Union Suits
Made of striped voiles and dimities, loose fitting and comfortable. In white, peach and orchid. All sizes. Choice, 58c

"Carter's" Girls' Union Suits
Knit from soft finish yarns, full bleached, flat lock seams, shell trimmed, low neck, sleeveless style. Sizes 2 to 12 years, at 57c



Bleached Muslin 12½c
36 in. wide; full bleached; per yard,

Dress Ginghams 15½c
Latest checked patterns; 32 in. wide; yard,

Outing Flannels 13½c
Soft and fleecy, pretty stripes, 27 in.; yard,

Hemstitched and Scalloped Sheets and Pillow Cases
Made of firmly woven sheeting and muslin, free from dressing.
Sheets: Size 81x90 inches, 1.39; Size 81x99 inches, 1.49
Pillow Cases: Size 42x36 inches, 39c; Size 45x36 inches, 39c



Damask Pattern Table Cloths
Extraordinary value in Damask Table Cloths, highly mercerized, beautiful patterns, plain and white or with colored borders, size 54x54 inches. On sale Monday only, choice, 89c

SHEETINGS 90 in. "Pepperel" unbleached sheeting and 81 in. "Tomahawk" bleached sheeting; Mon., yard, 44½c



NEPONSET RUGS Reg. $18 Val. Size 9x12 Feet
Famous Neponset Rugs, made of best quality felt. Colors are printed extra deep and treated with special coat of oil. Shown in a splendid selection of patterns. Because of slight, hardly noticeable imperfections, we place them on sale Monday, choice, 9.98

Inlaid Linoleums
Nairn's and Cook's Genuine Inlaid Linoleums, in tiles, solid colors and granite patterns. Patterns are blocked clear through to heavy burlap back. Cut from full rolls. Square yard, 1.19

Felt Base Squares
Extra heavy Felt Base Squares, tough and durable, assorted patterns, classed as mill imperfections. Size 6x9 ft., in 1 piece, 2.49
Size 9x12 ft., 2 pieces, 4.95

Wilton Velvet Rugs
Rugs of great beauty, quality and incomparable value. Heavy grade seamless Wilton Velvet, finished with linen fringe ends. Size 9x12 ft. Regular $47.50 value, Monday, 33.98

$1.00 Listerine . . 69c

Scott's Cod Liver Oil,	Emulsion 74c	Kotex Sanitary Napkins, doz.	37c
50c Nature's Tablets, at	Laxiax 34c	Pure Glycerine, per pound	29c
Rubbing Alcohol, pint bottle,	39c	Lifebuoy Soap, 6 for dozen, bar,	7c
Witch Hazel Extract, pint,	23c	Kolynos Tooth Paste,	18c
		Mavis Talcum Powder,	17c

Men's Overalls and Jackets
Made of closely woven, fast color blue denim, extra strongly reinforced, cut full and roomy, all sizes, garment, 1.29



RUGS Seamless Tapestry Brussels Rugs, all wool face, fast colors, assorted designs and colorings, size 9x12 ft., at 14.98

Monthly Notion Sale
Big Savings on Small Wares



Coats' Sewing Cotton 37c
J. & P. Coats best 6 Cord Sewing Cotton, black or white, all numbers. (Limit 1 doz. to customer. No mail, phone or C. O. D. orders). Dozen,

Barbour's Linen Thread, black only, 30, 35 and 40, spool, 5c
Nassau Basting Thread, white only, spool, 3½c
Fancy Ribbon Garters, daintily trimmed, pair, 23c
Kleinert's Dress Shields: No. 1, pair, 25c; No. 2, pair, 29c; No. 3, pair, 34c; No. 4, pair, 39c
Dressmakers' Pins, ¼ pound box, 19c
"Kaltex" Shopping Bags, each, 23c
Sanitary Aprons, knit tops, 29c
Irradite Spot Cleaner, bottle, 12c
Crowley Machine Needles, 4 for 7c
"American Maid" Wire Hair Pins, small size, 2 pkgs., 5c
Stickerite, Feather-stitch and Lingerie braid, a bolt, 6c
All Steel Marcel Waving Irons, 77c
Kleinert's Brassiere-ette Slipover Garment Shields, 99c
Marvel Hair Nets, cap or fringe shape, all colors except white or gray, doz., 43c
Dunlex or Baby Dimples Safety Pins, card, 6c
Wilmap or Starnap Fasteners, card, 6c
White Bias Tape, sizes 3 to 7, bolt, 7c

Dr. Miller's Women's Comfort Oxfords



Comfort Oxfords that are really and truly comfortable—and very stylish as well. Made of golden brown or black vici kid with perforated tipped vamps, flexible hand turned soles, military heels with rubber top lifts. All sizes to 9. Pr., 3.85

Dr. Scholl's Foot Comfort Expert Is Here
Practipedist is here all week to help you secure lasting foot comfort. No charge for advice or examination. Dr. Scholl's Foot Eazers give instant relief to tired, aching feet, weak ankles and arches. Self adjusting. Pair, $3.50



Extra Size Gowns and Slips



Women's extra size gowns, of Washaready crepe, bluebird pattern, square and "V" neck styles, sizes 18, 19 and 20; also women's princess slips of white sateen, with deep pleated flounce; sizes 46 to 54. Monday, choice, 1.19

Silk Costume Slips Women's Costume Slips of lustrous Rayon Silks, tailored type, with deep pleated flounce; self figured. Newest shades to harmonize with spring frocks. Sizes 36 to 44. Monday, 1.98

Boys' 2-Pants Suits
Values to $12



A special offering in Boys' 2 Pants Suits. Tailored from all wool blue serges and fancy mixtures, in pencil stripes and overplaids; plain model and pleated styles; fully lined. Sizes 8 to 17. Values to $12.50, Monday, 9.85

Boys' Blouses Rayon, Model and Fabrenized brands, made of closely woven percales, sateens and madras, in solid colors, striped and checked patterns. Included are also 75c blouses with piping in contrasting colors. Sizes 8 to 16. Monday, 79c

Sample Lot Women's Neckwear



Sample lot of 500 pieces. Included are: Organdie vestees, lace collar and cuff sets, embroidered collar and cuff sets, laundered collar and cuff sets. All new and clean. Your choice..... 47c



Women's Pure Silk Chiffon and Service Silk Hose
It will be to your advantage to buy several pair of these beautiful pure silk chiffon and service silk Hose. Very fine, sheer and serviceable. Semi-fashioned with seam in back. They come in newest light shades. Sizes 8½ to 10. Every pair first quality. Pair 69c

Willow clothes baskets, braided top, large size, 89c
Garden spades, wooden "D" handle, 79c
Folding Clothes Dryer, 14 bars; has 30 ft. of drying space, 89c
Carpet sweeper, made of good grade brown cane, 3 spokes, bracket, enameled handle, 79c
Squeezy-Dry mop, saves labor, easy to use, 1.19
Climax wall paper cleaner, 25c
3-burner gas stove, double steel top, black enamel finish, 1.98

When I want Candy I want it good
. . . and that's it!

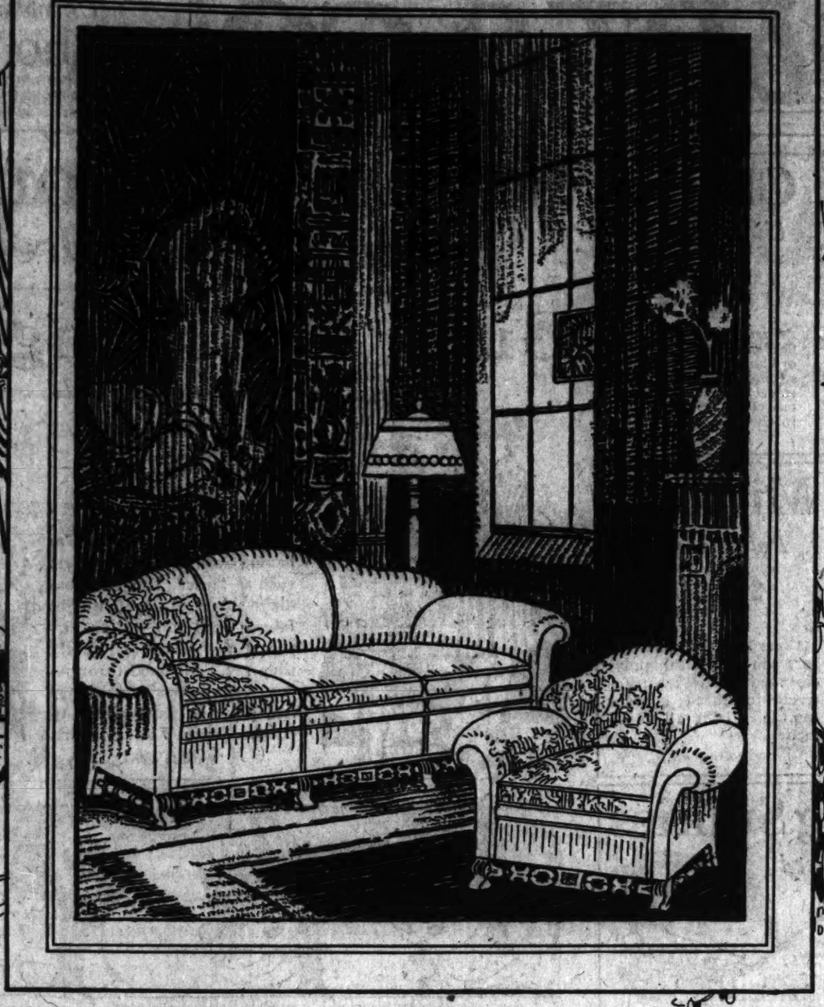
And that's the attitude of most everybody that likes candy . . . they'd rather have quality than save a nickel!

In Oh Henry! you always get quality. It's a fine candy . . . made in a bar for convenience' sake . . . . . but in quality, just as fine a candy as any you ever paid $1.25 a pound for. And the best proof of that is the million dimes a day that people spend for Oh Henry!



Get a bar of Oh Henry! . . . now! 10c anywhere

it with
'Diamond Dyes"
Tint or Boil to Dye
raperies, – Everything!
is guaranteed
d water to tint
ich, permanent
directions so
lingerie, silks,
ats, stockings,
gs, everything
e that streaks,
nd Dyes"—no
hether the ma-
, or whether it
Children's Sox
Knit from mercerized lisles, some of silk, in black, white and colors, plain and fancy roll cuffs. Pair, 29c
S UNDER-WEAR
Flannels 13½c
cy, pretty stripes,
ths
Table
pat-
lored
Mon-
89¢
" unbleached
n. "Tomahawk"
g; Mon., yard, 44½c
.00 Listerine . . 69c
Liver 74c
Lawiex 34c
Alcohol, pint 39c
Hazel 23c
Kotex Sanitary Napkins, doz., 37c
Pure Glycerine, per pound 29c
Lifebuoy Soap, (7c) bar, dozen), 7c
Kolynos Tooth Paste, 18c
Mavis Talcum Powder, 17c
Men's Overalls and Jackets
1.29
Comfort Oxfords
and truly comfortable—and
ry stylish as well. Made of
lden brown or black vici kid,
th perforated tipped vamps,
xible hand turned soles, mili-
y heels with
ber top lifts.
l sizes to 9. Pr., 3.85
fort Expert Is Here
help
No
tion.
in-
feet,
0
Suits
Tailored from all
9.85
79c
Pure Silk Chiffon
vice Silk Hose
advantage to buy several pair of
re silk chiffon and service silk
sheer and serviceable. Semi-
m in back. They
ight shades. Sizes
pair first quality. 69c
wall paper 25c
3-burner gas stove, double steel top; black enameled finish, 1.98



Back to — Spiegel's

Go To Our Store Nearest You

d of linoleum to a luxur- rug, you'll find the values ceptional—representing, lieve, the greatest rug has ever known.

It happens so often that we ha to accept it as a regular thing. Folks our store, look around at their leisure, and in their minds the advantages we offer. They to make comparisons. They shop around at everywhere. They come back to Spiegel's to *b* isn't necessary to *sell* them.

So we urge you not to buy hurriedly *anywh* Look through all stores if you please. Ground you self in some of the fundamentals of good furniture, good work manship, good design. Consider all other advantages, such a price, service, convenience of buying, terms of credit that meet your convenience. All we ask is that you make Spiegel's your first stop *or your last.*

Compare all the advantages we have to offer you with those you find elsewhere. Feel as free to roam through our store—any of our stores—as to look in our windows. You will meet courtesy at every turn; attention when you want it; a desire to help you select companionable pieces for your home, whether your needs be big or little. You will find no skimping of quality to meet price competition.

You are welcome to an *extended charge account.* This simply means spreading the cost over a long period. It's all the same to us whether you pay cash or buy on convenient, agreeable credit.

You can scarcely come downtown to shop around for furniture without passing our store some time or other. When you do, we invite you to come in and visit leisurely. We feel confident then, that, sooner or later, you, too, *will come back to Spiegel's to buy.*

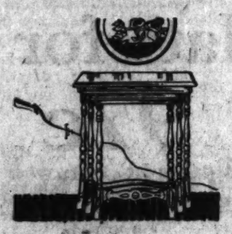
You Will Find

First Floor

Nest of Tables

Three and four table types. Your choice of various mahogany and enameled finishes, ranging in price

from $29.50 *to* $75.00



Fifth Floor

Windsor Chairs

Many designs—each typical of early American furniture styles. Wood seats—rush seats—all mahogany—and antique maple and mahogany combinations.

from $7.95 *to* $49.50

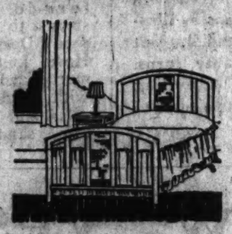


Basement

Simmons Steel Beds

Walnut color enameled, full or twin size—as pictured, $12.75. Other Simmons beds in a tremendous assortment.

from $7.50 *to* $55.00

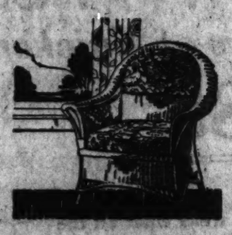


Fifth Floor

Fiber Reed Pieces

As perfectly upholstered as our living room furniture. Finished in various color combinations to suit your decorative ideas. Many distinctive designs.

from $12.75 *to* $69.50



Fourth Floor

Tea Wagons

Mahogany or walnut in the most popular period designs. Each wagon complete with serving tray. Prices range

from $18.85 *to* $35.00



Basement

Baby Carriages

Made of reed and fiber reed—including sulkies, gondolas, Pullmans—with or without reversible gear. Choice of finishes. Each complete with wind shield.

from $6.95 *to* $57.50



Basement

Refrigerators

Scientifically made of selected hardwood. Air-tight doors. Choice of top—front—or side icing compartments. A size to meet your needs.

from $11.50 *to* $95.00



Luxurious Davenport and Chair

Covered with your choice of

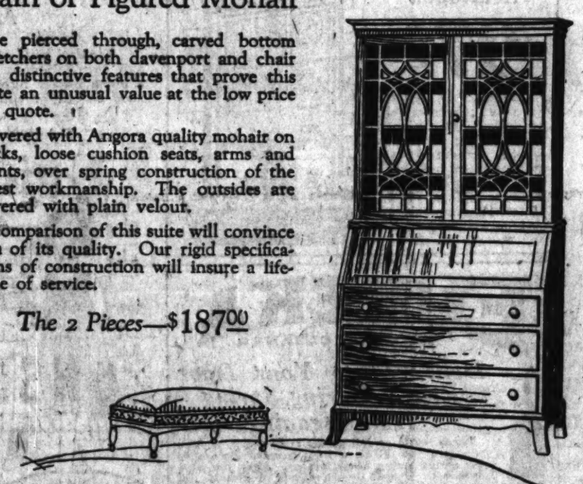
Plain or Figured Mohair

The pierced through, carved bottom stretchers on both davenport and chair are distinctive features that prove this suite an unusual value at the low price we quote.

Covered with Angora quality mohair on backs, loose cushion seats, arms and fronts, over spring construction of the finest workmanship. The outsides are covered with plain velour.

A comparison of this suite will convince you of its quality. Our rigid specifications of construction will insure a lifetime of service.

The 2 Pieces—$187.00



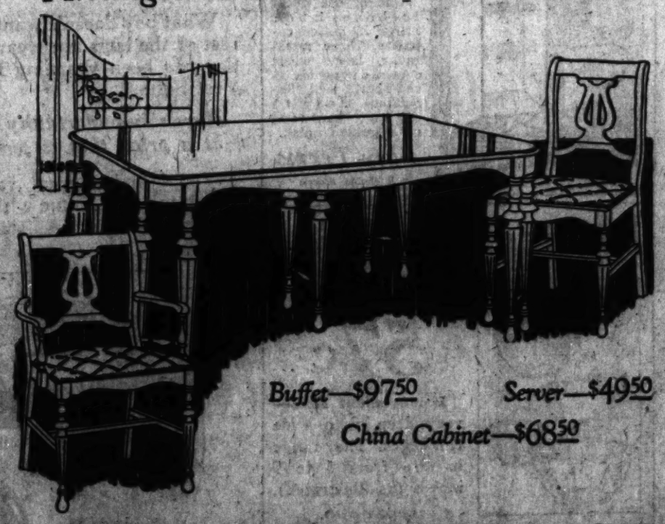
True Reproduction of Colonial Secretary

Decorative and useful—a true reproduction of a real antique Colonial secretary. Specially selected mahogany veneered front—exquisitely grilled glass doors—spacious desk. Usefulness combined with rare beauty in this striking piece.

Secretary as Pictured—$85.00

Others from $49.00 *to* $195.00

An Extended Charge Account Arranged to Suit Your Convenience



Buffet—$97.50 *Server*—$49.50

China Cabinet—$68.50

7-Piece Monk's Brown Dining Room Suite

An unusual combination of Louis XVI and Duncan Phyfe designs. 10 leg, 45x60 inch, 5-ply walnut veneer top table—5 combination walnut, tapestry seat side chairs, and an arm chair to match.

Monk's Brown is our exclusive finish, emphasizing the same markings and high lights that time and usage have placed on the furniture of the old Southern California missions.

The 7-Piece Suite—$129.00

Purchases Charged to Your Account Can Be Paid in Convenient Monthly Payments

RUGS

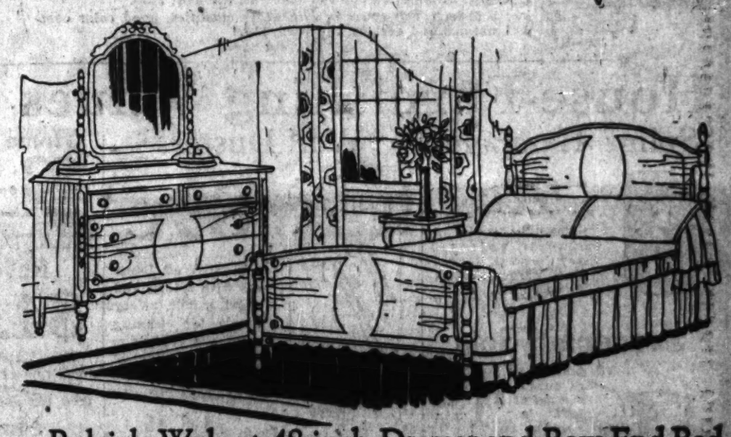
Size 9 x 12 Feet

Anglo-Persians $150.00

Worsted-Wiltons $98.50

Heavy Seamless Axminsters $46.50

Velvets-Axminsters $31.75 $32.50



Raleigh Walnut 48-inch Dresser and Bow End Bed

Bed Can Be Furnished in Full or Twin Size

Specially selected 5-ply walnut veneer, decorated with antique finished maple on top of mirror frame, the two drawer fronts and both head and foot of bed.

Dresser of dust-proof construction throughout—white oak interiors for strength. Truly a distinctive suite.

The Bed and Dresser—$125.00

Chest—$58.00 *Full Vanity*—$85.00

(To Match)



Coffee Table

Marble Top

Designed, as pictured, of solid walnut with inlaid marble top. Our display includes square and octagonal top types.

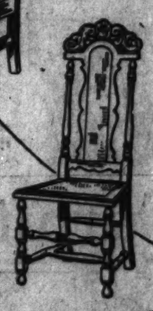
The Table—$48.50

Mahogany Frame High Back Chair

A very popular design—both comfortable and decidedly decorative. Chair shown has solid mahogany frame, covered with Personage wool top tapestry.

As Shown—$49.00

Others from $29.50 *to* $250.00



Hall Chair

Carved top—cane panel back and seat. Verona mahogany finish. Often used as an occasional or desk chair.

As shown—$27.50

Others from $19.50 *to* $95.00

Spiegel's

All our good furniture bears this Guarantee Tag. Rigid specifications compel the makers to produce only such good furniture as is worthy of this Guarantee Tag. Look for it on every piece of our good furniture. It is your protection.

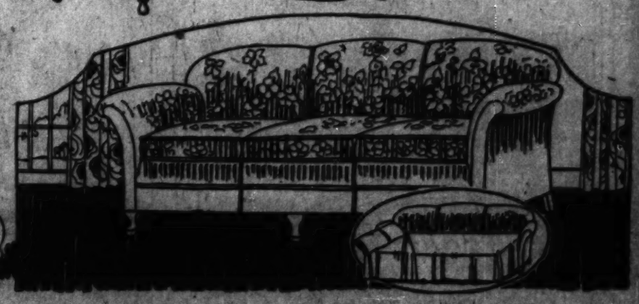
Spiegel's are truly *The Home of Home Outfits*



Overstuffed Club Chair

Matches in design and finish the davenport shown on right.

The Chair—$29.75



Kroehler Davenport Bed of Figured Velour

Made with loose cushion, spring filled seats—this davenport does not hint at the full size bed it contains. One operation converts it from a luxurious living room davenport into a full size bed with separate, sagless spring. When closed, the spring holds all the bedding securely concealed. A necessity for the modern apartment.

The Davenport Bed—Special at—$97.50

South Side Store
N.W. Cor. 48th and Ashland Ave.
Open Mon., Thurs. and Sat. Evenings

South Chicago Store
9122 Commercial Avenue
Open Mon., Thurs. and Sat. Evenings

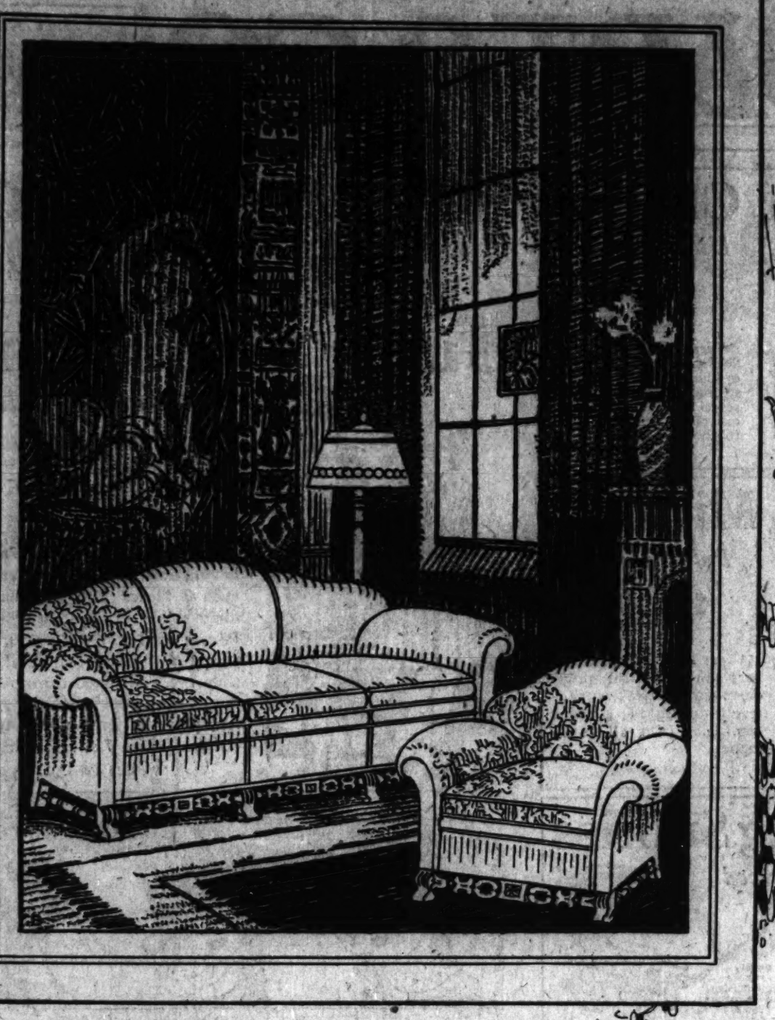
Downtown Store—115 S. Wabash Ave.—*Near Monroe*
Open Monday, Thursday and Saturday Evenings

North Side Store
3243-45 Lawrence Avenue
Open Mon., Tues., Thurs. and Sat. Evenings

Northwest Side Store
2033 Milwaukee Avenue
Open Mon., Thurs. and Sat. Evenings

it with
"Diamond Dyes"
Tint or Boil to Dye
Draperies, – Everything!
is guaranteed
old water to tint
rich, permanent
ins directions so
t lingerie, silks,
coats, stockings,
gings, everything
dye that streaks,
nond Dyes"—no
whether the ma-
ilk, or whether it
Children's Sox
Knit from mercerized lisles, some of silk, in black, white and colors, plain and fancy roll cuffs. Pair, 29c
UNDER-WEAR
Flannels 13½c
89¢
44½c
$1.00 Listerine . . 69c
Emulsion 74c
Lawiax 34c
Alcohol, pint 39c
Hand Extract, pint, 23c
Kotex Sanitary Napkins, doz., 37c
Pure Glycerine, pound bottle, 29c
Lifebuoy Soap, (3 for dozen), bar, 7c
Kolynos Tooth Paste, 18c
Mavis Talcum Powder, 17c
Men's Overalls and Jackets
1.29
Comfort Oxfords
3.85
Comfort Expert Is Here
Suits
9.85
79c
Pure Silk Chiffon
Service Silk Hose
69c
25c
1.98





Back to — Spiegel's

Go To Our Store Nearest Your Home



It happens so often that we have come to accept it as a regular thing. Folks drop in our store, look around at their leisure, and store up in their minds the advantages we offer. They go out to make comparisons. They shop around at will—everywhere. They come back to Spiegel's to *buy*—it isn't necessary to *sell* them.

So we urge you not to buy hurriedly *anywhere.* Look through all stores if you please. Ground yourself in some of the fundamentals of good furniture, good workmanship, good design. Consider all other advantages, such as price, service, convenience of buying, terms of credit that meet your convenience. All we ask is that you make Spiegel's your *first* stop *or your last.*

Compare all the advantages we have to offer you with those you find elsewhere. Feel as free to roam through our store—any of our stores—as to look in our windows. You will meet courtesy at every turn; attention when you want it; a desire to help you select companionable pieces for your home, whether your needs be big or little. You will find no skimping of quality to meet price competition.

You are welcome to an *extended charge account.* This simply means spreading the cost over a long period. It's all the same to us whether you pay cash or buy on convenient, agreeable credit.

You can scarcely come downtown to shop around for furniture without passing our store some time or other. When you do, we invite you to come in and visit leisurely. We feel confident then, that, sooner or later, you, too, *will come back to Spiegel's to buy.*

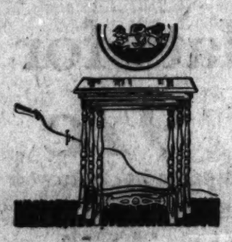
You Will Find

First Floor

Nest of Tables

Three and four table types. Your choice of various mahogany and enameled finishes, ranging in price

from $29.50 *to* $75.00



Fifth Floor

Windsor Chairs

Many designs—each typical of early American furniture styles. Wood seats—rush seats—all mahogany—and antique maple and mahogany combinations.

from $7.95 *to* $49.50

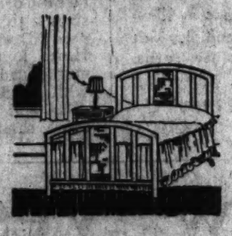


Basement

Simmons Steel Beds

Walnut color enameled, full or twin size—as pictured, $12.75. Other Simmons beds in a tremendous assortment.

from $7.50 *to* $55.00



Fifth Floor

Fiber Reed Pieces

As perfectly upholstered as our living room furniture. Finished in various color combinations to suit your decorative ideas. Many distinctive designs.

from $12.75 *to* $69.50



Fourth Floor

Tea Wagons

Mahogany or walnut in the most popular period designs. Each wagon complete with serving tray. Prices range

from $18.85 *to* $35.00



Basement

Baby Carriages

Made of reed and fiber reed—including sulkies, gondolas, Pullmans—with or without reversible gear. Choice of finishes. Each complete with wind shield.

from $6.95 *to* $57.50



Basement

Refrigerators

Scientifically made of selected hardwood. Air-tight doors. Choice of top—front—or side icing compartments. A size to meet your needs.

from $11.50 *to* $95.00



Luxurious Davenport and Chair

Covered with your choice of

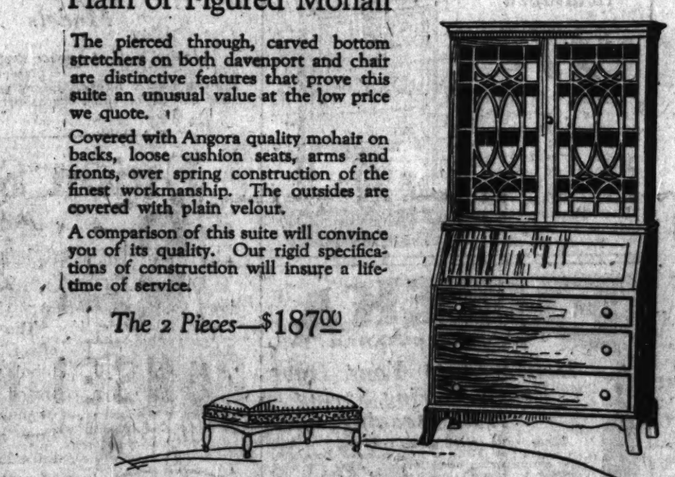
Plain or Figured Mohair

The pierced through, carved bottom stretchers on both davenport and chair are distinctive features that prove this suite an unusual value at the low price we quote.

Covered with Angora quality mohair on backs, loose cushion seats, arms and fronts, over spring construction of the finest workmanship. The outsides are covered with plain velour.

A comparison of this suite will convince you of its quality. Our rigid specifications of construction will insure a lifetime of service.

The 2 Pieces—$187.00



Purchases Charged to Your Account Can Be Paid in Convenient Monthly Payments

RUGS

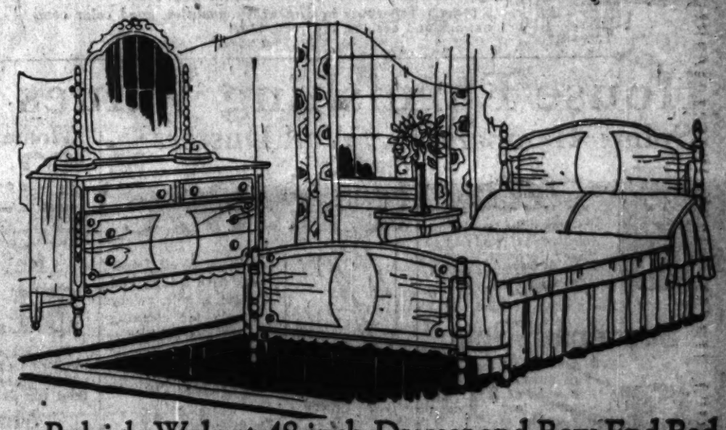
Size 9 x 12 Feet

Anglo-Persians $150.00

Worsted-Wiltons $98.50

Heavy Seamless Axminsters $46.50

Velvets-Axminsters $31.75 $32.50



Raleigh Walnut 48-inch Dresser and Bow End Bed

Bed Can Be Furnished in Full or Twin Size

Specially selected 5-ply walnut veneer, decorated with antique finished maple on top of mirror frame, the two drawer fronts and both head and foot of bed.

Dresser of dust-proof construction throughout—white oak interiors for strength. Truly a distinctive suite.

The Bed and Dresser—$125.00

Chest—$58.00 *Full Vanity*—$85.00

(To Match)

True Reproduction of Colonial Secretary

Decorative and useful—a true reproduction of a real antique Colonial secretary. Specially selected mahogany veneered front—exquisitely grilled glass doors—spacious desk. Usefulness combined with rare beauty in this striking piece.

Secretary as Pictured—$85.00

Others from $49.00 *to* $195.00



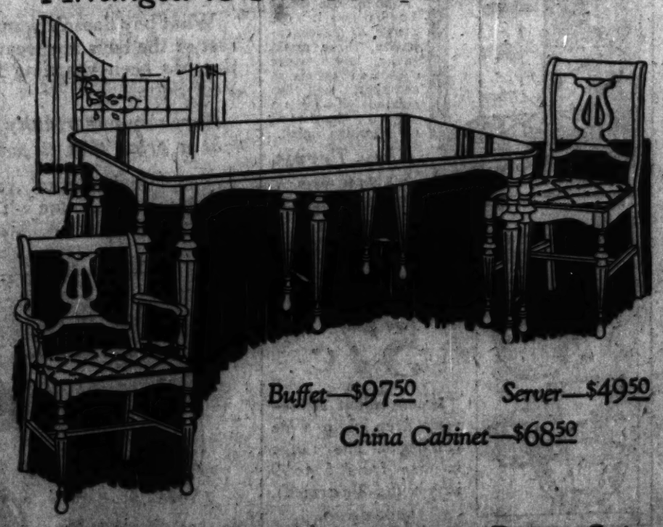
Coffee Table

Marble Top

Designed, as pictured, of solid walnut with inlaid marble top. Our display includes square and octagonal top types.

The Table—$48.50

An Extended Charge Account Arranged to Suit Your Convenience



Buffet—$97.50 *Server*—$49.50

China Cabinet—$68.50

7-Piece Monk's Brown Dining Room Suite

An unusual combination of Louis XVI and Duncan Phyfe designs. 10 leg, 45x60 inch, 5-ply walnut veneer top table—5 combination walnut, tapestry seat side chairs, and an arm chair to match.

Monk's Brown is our exclusive finish, emphasizing the same markings and high lights that time and usage have placed on the furniture of the old Southern California missions.

The 7-Piece Suite—$129.00

Mahogany Frame High Back Chair

A very popular design—both comfortable and decidedly decorative. Chair shown has solid mahogany frame, covered with Personage wool top tapestry.

As Shown—$49.00

Others from $29.50 *to* $250.00



Hall Chair

Carved top—cane panel back and seat. Verona mahogany finish. Often used as an occasional or desk chair.

As shown—$27.50

Others from $19.50 *to* $95.00

Spiegel's

All our good furniture bears this Guarantee Tag. Rigid specifications compel the makers to produce only such good furniture as is worthy of this Guarantee Tag. Look for it on every piece of our good furniture. It is your protection.

Spiegel's are truly *The Home of Home Outfits*



Overstuffed Club Chair

Matches in design and finish the davenport shown on right.

The Chair—$29.75



Kroehler Davenport Bed of Figured Velour

Made with loose cushion, spring filled seats—this davenport does not hint at the full size bed it contains. One operation converts it from a luxurious living room davenport into a full size bed with separate, sagless spring. When closed, the spring holds all the bedding securely concealed. A necessity for the modern apartment.

The Davenport Bed—Special at—$97.50

South Side Store Cor. 48th and Ashland Ave. *Open Mon., Thurs. and Sat. Evenings*

South Chicago Store 9122 Commercial Avenue *Open Mon., Thurs. and Sat. Evenings*

Downtown Store—115 S. Wabash Ave.—*Near Monroe* *Open Monday, Thursday and Saturday Evenings*

North Side Store 3243-45 Lawrence Avenue *Open Mon., Tues., Thurs. and Sat. Evenings*

Northwest Side Store 2033 Milwaukee Avenue *Open Mon., Thurs. and Sat. Evenings*

Coty's L'Origan
Face Powder
The famous powder used by more than a million fastidious women, box, **68c**
Wieboldt Stores.

W. A. WIEBOLDT & CO.
ON LINCOLN AVE. NEAR BELMONT—LAKeview 7000 ON MILWAUKEE AVE. NEAR ASHLAND—ARMitage 1000

Chocolate Covered
Jumbo Peanuts
They're dipped in an excellent grade of chocolate; special at, the lb., **30c**
Wieboldt Stores.

Brilliant Silks for Spring!

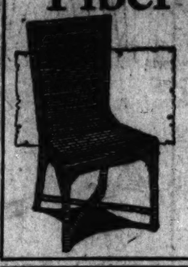
40-Inch Bengaline
An appropriate fabric for coats, suits and dresses. A decided favorite; with graceful draping qualities and a beautiful natural luster. In all the wanted shades, priced ridiculously low, at, yard, **$2.43**

New Printed Crepes
In small and large designs, for summer dresses, blouses, linings and skirts; ideal for the kiddies' frocks. Many colors and combinations; special, yard, **93c**
Wieboldt Stores.

The Very Newest
Printed Silks
54 inches wide. More popular than ever, neat bordure effects; may be used for coats, dresses, and ensembles. An extensive variety of very newest colorings and designs to select from; special at, the yard, **$4.85 $6.43 $7.85**
Wieboldt Stores.

36-Inch Radium
Broadcloth finish, launders well and may be used for slips, linings, negligees, underwear and dresses. Colors for all occasions; very special at, the yard, **$1.59**

40-Inch Flat Crepe
Pure thread silk, strong and durable, perfectly woven with unusual draping qualities and a brilliant luster, shades for street and evening wear, at, yard, **$2.43**
Wieboldt Stores.

Fiber Chairs
Unupholstered

$3.75
Attractive unupholstered fiber Chairs for the porch or lawn; well made, strongly braced and handsomely finished in various colors. Several styles to choose from.
Wieboldt Stores.

New Mirrors
Polychromed

$4.45
Clear plate glass Mirrors, in beautiful polychromed frames; attractively decorated; circular top. Size over all 14x26 inches.
Wieboldt Stores.

Folding Sulkies
Specially Priced
$6.50

Adjustable hoods and backs, trailer wheels, heavy rubber tires, fold into a convenient size for carrying in autos, street cars, etc. Choice of black or brown finishes.
Wieboldt Stores.

Window Shade
Scalloped
97c

Opaque Window Shades, attractively scalloped, and finished with fringe; 36 inches wide, 7 feet long, mounted on guaranteed rollers. In all the wanted colors, complete with ring pulls to match.
Wieboldt Stores.

Blankets
70x80 Inch

$5.48
Wool mixed; splendid quality, in a variety of block plaids; in the wanted boudoir colors; sateen binding to match. This is indeed an unusual opportunity to supply your needs for next Fall and Winter at a great saving.
Wieboldt Stores.

Bleached Seamless
Bed Sheets
$1.14
81x90 in. Two well known durable brands, specially priced because of slight stains or misweaves. Full bleached, soft linen finish.

Pillow Tubing
45-in. Exceptionally fine grade, linen finish, ready to hem and use, yard, **38c**
Wieboldt Stores.

Patch Work
Bed Spreads
Size 88x105 inches, novelty crochet weave, cream grounds with pink, blue and helio checks, cut full length to serve as bolster cover, special at **$4.97**

Rayon Bed Spreads
Ecru grounds, solid colors and brocades, also the popular "puff over" spreads in rich solid colorings. Permanently krinkled, the very newest patterns. Size 90x108 inches, scalloped edges, blue, gold, helio, rose and other delicate colorings. Low priced at **$14.97**
Wieboldt Stores.

Sensational Curtain and Drapery Values

50-inch excellent quality Drapery Silk in a beautiful selection of rainbow striped effects. The yard, $2.73.

50-inch Silk Mixed Damask in all the leading colors. An exceptional quality at, yard, $2.73.

Fine quality Sectional Curtain Panels, 9 inches wide, 2½ yards long, finished with 3-inch silk bullion fringe, 5 sections for $2.73.

Filet and Novelty Lace Curtain Panels, 36 to 45 inches wide, 2½ yards long, finished with 3-inch bullion fringe. A wonderful value, the panel, $2.73.

50-inch Drapery Velour. Guaranteed sunfast colors. All the popular shades, the yard, $2.73.

Filet and Novelty Lace Curtains finished with scalloped edges. A large selection of patterns, the pair, $2.73.

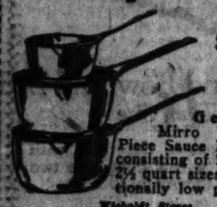
50-inch Tapestries in firm heavy qualities, good color combinations and designs, the yard, $2.73.
Wieboldt Stores.

$2.73

House Furnishing Values of Merit

Splint Hampers

92c
Splendidly made of hardwood splints, heavy bottoms, hinged covers. Larger sizes at $1.00 and $1.29.

Saucepan Sets

$1.95
Genuine Mirro Three-Piece Sauce Pan Sets, consisting of 1½, 2 and 2½ quart sizes. Exceptionally low priced.
Wieboldt Stores.

Wall Dusters

89c
Wool Wall Dusters with a long and short handle. Very handy for cleaning walls and ceilings.

Wash Boilers

$4.45
No. 8 size; Rochester Solid Copper Wash Boiler with stationary wood handles.
No. 9 Size at $4.65
Wieboldt Stores.

Home Kissed Stretchers
$2.59

Home Kissed Curtain Stretchers with nickel-plated adjustable pins, will stretch any ordinary curtains. A very special value.

Reversible Toasters
$4.98

The Excelsior brand twin reversible, full nickel plated, guaranteed for one year.

Mirro Tea Kettles
$2.95

Genuine Mirro Aluminum Tea Kettles with wood bale handles, 5 qt. size, very specially priced.
Wieboldt Stores.

Refrigerators
"Economy"

$31.81
One of the finest Iceboxes made. Large, 75 lb. ice capacity, three metal racks, large white enamel provision chamber, well insulated. Easy to clean; hardwood case, golden finish.
Easy Terms
Wieboldt Stores.

Eureka Vacuum Cleaner
Delivered to Your Door FREE During Spring Housecleaning
Phone, write or call at our store today, and we will loan you FREE a high powered Eureka to use during spring housecleaning. After you have proved to yourself how perfectly it cleans, you can own the Eureka by paying only
$4.75 DOWN
Balance Easy Monthly Payments
This free offer is for a limited time only. Act now and avoid disappointment.
Wieboldt Stores.

Mixing Bowl Set
Of Glass

57c
5 convenient sizes—very deep, with wide rim edges. They range in size from 5 to 9 inches (as illustrated).
Wieboldt Stores.

For Painting
Pure Boiled Linseed Oil, 1 gallon limit, gallon, **$1.19**
Central St. Louis White, in oil (lb. can only) 25 lbs., special priced at **$8.97**
Ready Mixed Paint, our Pioneer Lead Brand, in 25 colors and white, gallon, **$1.59**
Paint Brushes, pure black bristles, 4-inches wide, set in rubber, specially priced at **$1.00**
Floor and Woodwork Varnish; our Velvetone brand; light or dark, gallon, **1.39**
Paint and Varnish Remover, suitable for both paint and varnish, quart, **25c**
Wall Paper Cleaner; Chases Dirt Rubber Bracelet; large can, **10c**
Wieboldt Stores.

Shrubs and Garden Tools: Low Priced!
Carolina Poplar Trees, quick growing shade trees, well rooted and branched, 10 to 14 feet high, at **63c**
Concord Grape Vines, 2 years old, very fine, at **12½c**
Red Raspberries, 5 in a bundle, at **19c**
Amoor River North Privet Hedge, the perfectly hardy kind, 18 to 24 inches high, 12 in a bundle, at **$1.25**
Pulverized Sheep Manure, for garden or lawn, 50 lbs., for **$1.19**
16-Tooth Steel Bow Rakes, **92c**

16-Inch Electric Ball Bearing Ratchet Lawn Mower, three self sharpening blades, 8-inch drive wheels, at **$7.93**
Chicago's Best Mixed Lawn Grass Seed, 5 lbs., **$1.28**
Brass Hose Nozzle, adjustable for spray or stream, **53c**
Moulded Rubber Garden Hose, 50 ft. lengths, complete with brass couplings, at **$5.50**
Dahlia Clumps, extra fine large roots, **23c**
Gladioli Bulbs, extra fine mixed variety, doz., **25c**
Wieboldt Stores.

Exceptional Furniture Values

3-Pc. Angora Mohair Suite
Heavy loose cushion, tufted seat and plain Angora Mohair, also with tufted spring edge seat, plain overall striped mohair arms. Outside panels and under arms plain velour to match. Supported with Nachman spring filled base springs. Luxurious divan on reverse side. Attractively carved frame finished in rich brown mahogany, at **$198.00**


5-Pc. Decorated Breakfast Set
Solid Gumwood Breakfast Suite; ivory with blue trimmings and gray with blue trimmings. Well constructed and cozy constructed. Table has neatly shaped top and skirts, heavy leaf supports, size when open 42x60 inches. Chairs have saddle seats, braced corners. A wonderful value at **$19.75**

End Tables

$5.95
Combination mahogany two-tone end table, made of mahogany veneer and gumwood, hand rubbed and full finished, strong and durable. Italian design.

Mattresses

$7.95
Sole, Cotton and Felt Mattresses, made entirely of clean, durable, sanitary cotton with roll edges, fully tufted, covered with art ticking; all regular sizes.

Dabeds

$17.50
Mahogany finished metal Dabeds, 3 inches wide, three-fold size bed when open. Equipped with all cotton mattress, covered with art ticking.

Coil Springs

$9.95
50 coils of tempered wire, cushioned, with interwoven steel helicals. Angle iron frame, strong bottom, dies either wood or iron posts; all regular sizes.
Wieboldt Stores.

Spring Vacation Sales
for the Children

Girls' Charming Coats
An Exceptional Sale

$5.00
These Spring days we're having now require coats just such as these. They're splendidly made of light weight fabrics—but you will be surprised how warm and comfy they are. All lined throughout. Many popular colorings and patterns from which to choose. Sizes 7 to 14 years.
Wieboldt Stores.




Clever Hats for the Girls
Pretty Little Models **97c** *Trimmed in the Latest Ways*
Kiddies' Hats at a price that suggests a saving. Pretty, dainty little models—just the thing for school and vacation days. The materials and workmanship in these Hats compare favorably with hats sold at a much higher figure. Every color and shape pleasing to the little miss is in this group. You'd better shop early—for while the assortment is large, at this low price they may not last long.
Wieboldt Stores.

Union Suits
For Children

44c
The popular waist effect, reinforced with tubular straps as illustrated, splendidly knit of fine quality yarns. Low neck, sleeveless, knee length; sizes 2 to 12 years.
Wieboldt Stores.

Childs' Hose
39c

Children's Silk and Fiber Sox in all the newest colors and combinations with turn-down cuffs, sizes 6 to 8½. Children's Derby Ribbed Hose, knit of fine mercerized yarns with double heels, soles and toes. In the wanted shades of beige, sand, camel and black. Sizes 6 to 10.
Wieboldt Stores.

The New "Vest" Suits
With Two Pairs of Knickers
$9.85

What boy doesn't want to wear what all the rest of the boys are wearing? No doubt your boy has been yearning for one of these new Vest Suits.

Here's an opportunity to satisfy his desires at a price that is positively astonishing.

You'll find a great variety of styles from which to select, some with belts; light, medium and dark shades. All sizes from 7 to 17 years.
Wieboldt Stores.


New Footwear
For the Children
$2.90
Boys' all leather Shoes and Oxfords of makgeany and dull leather with rubber heels attached; sizes up to 5½; and Misses' and Children's Oxfords, Sandals, and Strap Slippers, patent and tan combinations, sizes up to 2.
Wieboldt Stores.


Panty Dresses
For the Little Tots
67c
Panty Dresses, made of the well known Amoskeag Ginghams, in a large selection of beautiful patterns, cut full and roomy—correctly made in every detail. The kind you usually expect to pay much more for than our low price. Sizes 2 to 6 years.
Wieboldt Stores.

We may truthfully say that this is quite the greatest sale we have ever held—you'll be impressed with the broad assortments, the noteworthy qualities, and the splendid values.

W. A. WIEBOLDT & CO.

ON LINCOLN AVE. NEAR BELMONT—LAKeview 7000 *ON MILWAUKEE AVE. NEAR ASHLAND—ARMitage 1000*

From a yard of linoleum to a luxurious Chinese rug, you'll find the values uniformly exceptional—representing, we firmly believe, the greatest rug values Chicago has ever known.

Semi-Annual RUG SALE The Greatest in America

Use Our **EASY PAYMENTS**—*Easily Arranged*

10% *Down Will Deliver Your Selection—Balance in Monthly Payments*



6x9 Royal Wiltons

$49.60

Here's a group of exceptionally fine qualities—every one a truthful and attractive reproduction of an Oriental or Persian design. There's a great variety of patterns and colorings from which to make your selections. They'll give exceptionally good wear, too.

9x12 Royal Wiltons

$69.85

The wearing qualities are one of the outstanding features of these rugs—they're closely and firmly woven of splendid quality carpet yarns. A varied assortment of patterns and colorings is here for your choosing. Make your selection early, for at this low price the quantity may not last long.

Ready Monday—the great event all thrifty Chicago housewives have been waiting for—our Semi-Annual Sale of Rugs—offering values that we believe far outstrip the exceptional values offered in our previous sales. All the power of our great purchasing organization is backing this sale—it has searched the greatest markets in the East for these values—and the competition of many leading manufacturers to obtain these huge orders has resulted in tremendous price concessions, and we in turn pass the savings on to you.

Linoleums, inexpensive rugs, moderately priced rugs, and rarely beautiful rugs—including many gems of the Chinese rug making art—all are here at equally great savings. There's not a single floor covering need that cannot be supplied by this great sale—and best of all—at the lowest price in town.

The savings are clean-cut and unmistakable. And they apply to every article in both our stores. Come in and look around. Go out again and "shop" if you want to. We'll be glad to tell you what is new—to show you the fine points of construction that make Quality—to point out the best values in the sale. And to let you compare them with anything you can find elsewhere. *Our guarantee of Lowest-in-the-City Prices stands more inviolable in the Semi-Annual Sale of Rugs than at any other time.*

9x12 Worsted Wiltons

$95.00

One of the most outstanding values of this great sale is represented in this group of splendid 9x12 ft. Worsted Wilton Rugs. There's only one reason why they're so inexpensively priced. Here's the secret—a mill known throughout the land for its rigid inspections, has classed them as "slightly imperfect," and our buyer secured them at a mere fraction of their worth. But it would take an expert to detect the imperfections, so slight are they. You'll find a complete range of colorings and patterns—all with neatly fringed ends. **9x12 Ft. Finest Quality Worsted Wilton Rugs, $112.00**

9x12 Wilton Velvets

$39.65

Just imagine—a genuine Wilton Velvet Rug—seamless—of superior quality—size 9x12 feet, for only $39.65! Almost impossible you might say—yet it's true. A very fortunate purchase has enabled us to make this great price concession. These rugs are exceptionally well woven of splendid quality carpet yarns—they're unusually durable and will wear for years. The colorings are rarely beautiful, in fact we've never seen the like in rugs priced so low. The wide assortment of effects will amaze you, and you'll experience no difficulty in selecting just the pattern and coloring you desire.

Worsted Wiltons

36 x 63 Inches, **$17.74** | 27 x 54 Inches, **$12.60**

You may select a small rug from this group that will harmonize perfectly with your larger rugs, so great and varied is the gathering. They're all closely and firmly woven—and they'll give splendid wear.

Velvet Rugs

27 x 54 Inches, **$4.60**

Unparalleled values—softly blended colorings—delightfully intricate patterns. The weave is extraordinarily soft and even, and will stand up well under the hardest wear. Choose early while the assortment is large.

Wieboldt Stores.

Axminsters

22½ x 36 Inches, **$3.95**

A fine quality with a luxurious nap—long and silky. The patterns and colorings are the unusual sort—the kind you'll like because they're so different. You'll surely find a spot for one of these rugs—you should not miss this value!

A Very Special Importation of CHINESE RUGS

The number of connoisseurs of the luxurious Chinese rugs has seemingly increased to such an extent that we felt we must include them in our great sale. We finally consummated a purchase for this importation. It includes the finest varieties from the Northeastern sections of China; in the clear, beautiful colorings of the Chinese—rose, blue, gold and taupe. There are no rugs on the market today that compare in richness with the Chinese rugs—the nap is so long and silky—and gives unusual wear. Choose from the following approximate sizes:

2x3 ft.	2x4 ft.	8x10 ft.	9x12 ft.
$21.50	**$27.50**	**$240.00**	**$335.00**

Wieboldt Stores.

Royal Wiltons

36 x 63 Inches, **$15.60** | 27 x 54 Inches, **$9.60**

Here's this sturdy quality in the small scatter size. This weave is so popular in this size because scatter rugs receive such hard wear, and these stand up so well. All colors and patterns.

Velvet Stair Carpet

$1.29 Yd.

A great value for those requiring a good, serviceable quality. The color and pattern assortment is extremely large and beautiful. Make your selections early.

Wieboldt Stores.

Wool Velvet Stair Carpet

$1.98 Yd.

Rich and luxurious is this quality; you'll delight in having your stairs carpeted with it—it's so soft and fluffy. A great variety of designs and colors.

Wieboldt Stores.

2 Yards Wide—First Quality Inlaid Linoleum



A Sensation! Have you ever seen this splendid first quality Inlaid Linoleum offered at so low a price before? We believe not! A very special purchase of a famous manufacturer's entire surplus stock has enabled us to quote this surprisingly low price.

$1.00 sq. yd.

The colors are blocked clear through to the heavy burlap back—they'll never wear off—they'll always stay as bright and fresh as when new. You'll find a variety of cheerful colorings and patterns from which to select—shop early while the assortment is at its best.



Felt Base Rugs

$11.85

Size 9x12 feet, all with borders. A great variety of attractive patterns and colorings from which to select.

9x12 Art Squares

$8.25

The celebrated Congoleum and Neponset makes, without borders. Many handsome designs and color combinations.

Felt Base Rugs

$1.00

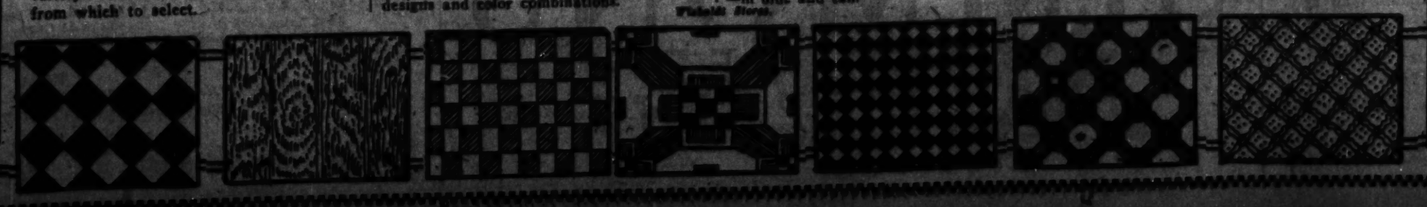
Size 3x6 ft.—there are two attractive and very popular patterns from which to select—in blue and tan.

Wieboldt Stores.

Imp'd Door Mats

72c—92c—$1.00

Cocoa mats, imported from India—three convenient sizes from which to select. Heavy quality—will withstand rough usage.



The HOME HARMONIOUS
By Anita de Campi

Anita de Campi will be glad to assist the homemaker in any problems pertaining to home building and home furnishing. Address your letter to Anita de Campi, The Tribune, Chicago. Inclose stamped, addressed envelop for personal reply.

NEW ENGLAND COTTAGE.

THERE is an irresistible fascination surrounding the New England style of cottage. White walls, green shutters, and sheltering roofs present a homelike atmosphere which can hardly be duplicated in any other type of architecture. The low, comfortable lines of these houses are eminently picturesque from every point of view. It is an established fact that the simplicity and proportions of the colonial cottage appeal strongly to the lover of a real home.

Characteristic of colonial architecture is the symmetrical arrangement of the cottage illustrated today. Robert L. Stevenson of Boston, Mass., is the architect. Whether it is intended as a permanent home in the city or suburb or as a holiday house in the country or at the seashore it is admirably suited to the needs of the average family. Its adaptability is marked by the showing of two different schemes in the floor plans. The house, as illustrated, was designed for either plan, dependent upon the requirements of the prospective builder.

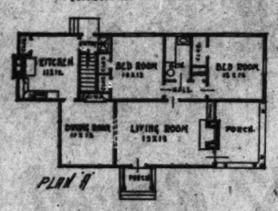
The well proportioned entrance porch is centrally located, its cornice tying into the main roof cornice. As shown, the front door opens directly into the living room. However, a vestibule could be provided should this be desirable by having the entrance porch closed. An open fireplace dominates one end of the living room. This may be flanked by French doors leading to the pergolaed porch, as in plan B, or may have but one pair of French doors, with a built-in bookcase below a window on the opposite side.

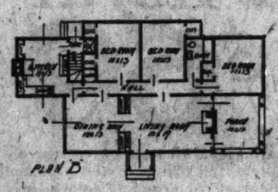
Living and dining rooms may be separated by means of French doors, as in plan A, or may have built-in china cabinets and bookcases at each side of the opening, as in plan B.

Being located in a little wing, the kitchen is well supplied with cross ventilation and plenty of light. These two important factors will be appreciated by the woman who does her own cooking. In both plans the sink is placed under the double windows facing front,



[Robert L. Stevenson, architect.]





and there are built in cupboards and pantry cases conveniently arranged. Each kitchen is provided with a closet for brooms, etc. Opening from the rear entry is a separate compartment for the refrigerator, alleviating the annoyance of having the iceman dirty the kitchen with his inevitably muddy feet. From this rear entry, too, stairs lead down to the basement.

Two bedrooms are shown in plan A, while in plan B there are three. In either plan each has at least two windows and plenty of closet space. In addition to the bedroom closets, there is a linen closet in the hallway, which connects the bedrooms and bath. This ample provision of closet space is in keeping with the excellent practicability of the plan as a whole.

The width over all of plan A is 47 feet and the area 930 square feet. Plan B is 57 feet, with an area of 1,400 square feet. To show to advantage the house should be built on a lot having a frontage of 65 feet or more, and should be surrounded by trees and shrubs to give it its proper setting. As illustrated, the exterior finish is cream white stucco, with a soldier course of variegated red brick around the base and chimney tops, and with brick walk and steps to the entrance porch. Roof is stained deep, reddish brown, and shutters and entrance door are bottle green. The house would be effective, too, with exterior finish of clapboards, painted cream white.

* * *

T. G. L.: Have all of the woodwork enameled either old ivory or French gray. Have the downstairs ceilings calcimined cream color. In the living rooms and reception hall, paper the walls in two toned ecru, showing a small, allover pattern. Let the dining room walls be calcimined light sage green. Have a chintz wall paper in one of the north bedrooms, cream paper polka dotted in jade pink, in the other. Use corn yellow calcimine on the east room walls. Finely striped light gray and amethyst paper would be nice in one of the west rooms, and soft sand color in the other.

* *

E. A. N.: Have ecru walls in the living room. Blocked linen, in a colorful floral pattern, with touches of jade green introduced, would be nice for the draperies. Ecru sateen could be used for a lining. The poles and rings should be painted jade green. Get an escritoire, or wall desk. Use the same wall paper in the dining room, and have French blue draperies edged with green and sand braid. Have warm, pinkish gray walls in the bedroom, jade pink casement silk draperies, and a deep mulberry rug.

Women the World Over

Women now compose nearly seven per cent of the total membership of the German reichstag.

The new women in China are giving themselves unsparingly to all sorts of reform movements.

Women doctors in London who marry are barred from remaining in the service of the London County council.

Woman's influence and interest in the automobile industry has just been shown in an unusual way in the appointment of Mrs. Calista Conwell to have complete charge of the final body inspection in the Hupp Motor company. She will have charge of between 300 and 400 men and is the first woman to receive so responsible a position.

With a population of about 7,000,000, Austria now is turning out more cigars and cigarets than the country did when it had a population of 50,000,000. The cause of the increase is found in the fact that women are smoking, not only after their meals but at all times of the day and everywhere.

Miss Louise Meyer, assistant to Mrs. Mary Hamilton, head policewoman of New York City, is a mental expert and is of the opinion that juvenile delinquency should be treated scientifically.

Making rural life more attractive to farm daughters is the life work of Miss Gertrude Warren, leader of the girls' club movement of the United States department of agriculture.

Mrs. Sarah Heyman of Woodcliff, N. Y., celebrated her one hundred and second birthday by waltzing with her grandson.

Though she is past 83 years of age, Mrs. D. H. Newman of Tivola, Pa., is an ardent angler and has secured her license for the present year.

When appearing in public or at social functions Queen Elizabeth of Belgium wears a diamond diadem to cover her shingled hair.



CORNS Lift Right Off With Fingers

No pain at all! Drop a little "Freezone" on an aching corn, instantly that corn stops hurting, then shortly you lift it right off with fingers.

Your druggist sells a tiny bottle of "Freezone" for a few cents, sufficient to remove every hard corn, soft corn, or corn between the toes, and the foot calluses, without soreness or irritation.

Embarrassing Moments

The Tribune will pay $1 for every letter published on "The Most Embarrassing Moment of My Life." Address Embarrassing Moments, The Tribune, Chicago. Write on one side of the paper. No manuscripts returned.

This department appears every day in the Daily Tribune.

Dressed for Hard Times.

I decided late one afternoon to attend a hard times masquerade to which I had been invited, and for want of a worse costume, sewed two brilliant green patches to the rear of a blue dress I had, which was not really ragged, and with a few ragged accessories attended the party and promptly forgot all about it.

A few days later, desiring to shop uptown, I accordingly slipped into the dress, pulled a hat over my head, and sallied forth, elicitating stares and broad laughs as I stood at a counter in a department store. Finally a kind woman whispered to me the cause of the mirth and helped me pull the basting threads which held the patches.

M. K.

He Laughed Alone.

We have a teacher who likes to tell jokes, and expects us to laugh at his stories.

One day when teacher, who is somewhat nearsighted, came into the school room, the boy who sits next to me said, "I was out late last night and I am going to sleep a little. If the teacher tells something funny wake me up so I can laugh."

I promised I would. The teacher was in a bad humor and instead of telling stories began to ask us questions about our last lesson. By chance he called upon my friend, who by that time was asleep.

Remembering my promise, I punched his ribs and he, having the idea it was the signal to laugh, started a deafening uproar of laughter W. D. S.

One Sunday Morning.

One sunny Sunday morning I was riding my new bicycle in the company of several other girls. Some perverse gust of wind tangled my skirt in the chain and sprocket just as we approached a church.

I fell and the church doors opened, simultaneously. Immaculate men and women seemed to flow from the place of worship just as the weight of the bicycle and my struggles to free myself left me in a grotesque position on my head in the middle of the street.

I have been embarrassed often since, but never have I felt quite the same alternate waves of heat and cold nor the same desire to be swallowed by the earth. T. T.



Children Cry for Fletcher's CASTORIA

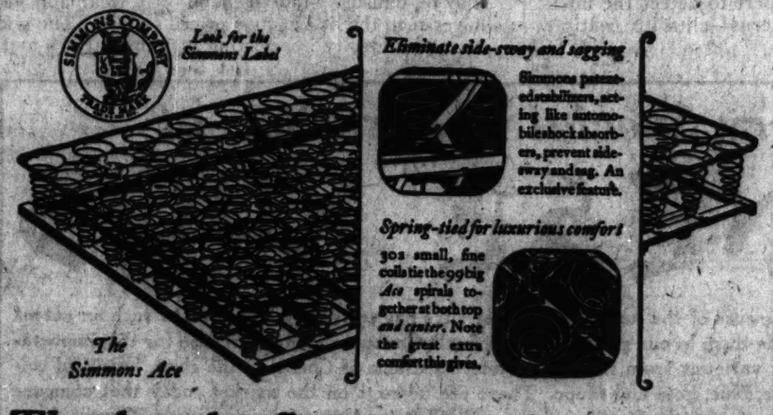
MOTHER! Fletcher's Castoria is a pleasant, harmless substitute for Castor Oil, Paregoric, Teething Drops and Soothing Syrups, prepared for Infants in arms and Children all ages.

It has been in use for more than 30 years to safely relieve

Constipation	Wind Colic	To Sweeten Stomach
Flatulence	Diarrhea	Regulate Bowels

Aids in the assimilation of Food, promoting Cheerfulness, Rest and Natural Sleep without Opiates

To avoid imitations always look for the signature of Chas. H. Fletcher. Proper directions on each package. Physicians everywhere recommend it.



The Ace, the finest open-box spring built, costs no more and lasts longer

The Simmons *Ace* spring cushions you in matchless comfort not only on the first night of its use, but also for years after other makes are carted away by the junk man.

Tempered steel wire, shaped to special design, makes its 99 main spirals more responsive and silent and adds years to their youth. Tying both their centers and tops with 302 small lively coils keeps them upright and lets each carry its own load. Stiff wire center ties restrict free action of main spirals in all other open-box springs.

Two patented stabilizers, exclusively Simmons, eliminate side-sway and spreading and prevent *The Ace* from growing lop-sided. Longer life is added, too, by the heavy top border rod and the stout frame of riveted angle steel.

In lasting economy, the double-deck *Ace* has no equal. Its price is very moderate. Your merchant can also supply Simmons springs in all wanted types—box, coil, wire fabric and steel strip. Each is the best the world's largest bedding maker can build at its price. Whatever you pay, look for the Simmons label before buying.

Write for the "Restful Bedrooms" book of ideas on furnishing and color, to The Simmons Company, 666 Lake Shore Drive, Chicago.

SIMMONS ACE BED SPRING
BUILT FOR SLEEP

Peoples Gas Stores



Right or Left Hand Oven
$45.00
This Week Special
$3 Down $3.50 for 12 months 5% discount for cash
Rustproof linings—Top lighter
Compact cabinet range admirably adapted to small kitchens. Broiler pan, drip pan, back and side splashers and door panels of white porcelain enamel. Touch-a-button lighter. Delivered, connected; 25 ft. pipe if necessary.



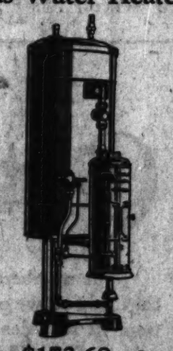
Price $64.90
$12.90 Down—$5.20 for 10 mos. 5% Discount for Cash.
Very fine quality refrigerator. 90-pound capacity. 10 wall construction. One piece genuine porcelain lining with round corners. Golden oak finish.

Special—This Week
White Enamel Lined Refrigerator



Price $20.75
$2.75 Down—$1.50 for 10 mos. 60-Pound Capacity
Six wall construction. Golden oak finish. An unusual value. Be sure to see this one.

Automatic Storage Gas Water Heater



Price $173.68—Connected
$16.18 Down—$8.75 for 18 mos. $165.00 Cash Price—Connected. Price includes city permit.
"Built for lasting service." All the hot water you want when you want it. Liberal allowance for old instantaneous water heater.

THOR Washers OR Ironers



$2.50 DOWN
$10.00 a Month
A real time and labor saver—Thor No. 32. Steel frame and wringer, copper body and Luminoid cylinder. Does large family washing in 2 hours.

"Save Money" Specials

Orange Peeler
Cast Aluminum
Buy one for each of the family.
10c



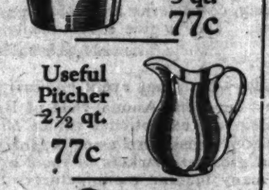
"Wear-Ever" 9-inch Aluminum Deep Pie Pans
2 for 49c
(Regular Value 80c)
You'll want these pans



"Mirro" 8-cup Percolator
$1.79
(Regular value $2.00)



Windsor Kettle and Cover
5 qt.
77c



Useful Pitcher
2½ qt.
77c



2 qt. Rice Boiler
77c

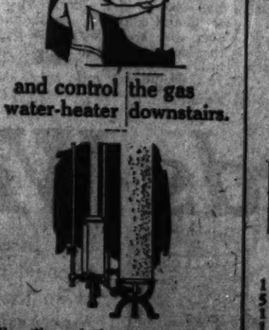


Round Oven Roaster
77c

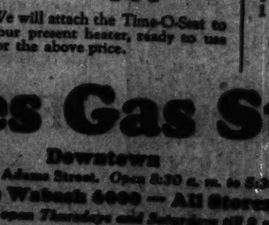
Prices of gas ranges includes delivery and connection; 25 ft. pipe if necessary.

Prices of water heaters includes delivery and connection and city permit for installation.

Stop Running Up and Down Stairs—
Control your tank water heater from upstairs—with a
Time-O-Stat
Gas Water Heater Control
Special Introductory Price, $32.50
$2.50 Down—$2.00 for 15 months
You set the dial upstairs

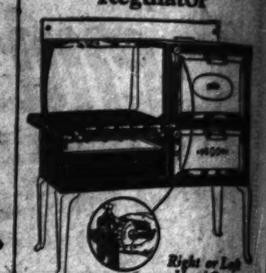


and control the gas water-heater downstairs.



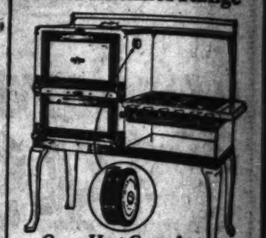
We will attach the Time-O-Stat to your present heater, ready to use for the above price.

With Oven Heat Regulator



Right or Left Hand Oven
Price, $98.75
$8.75 Down $7.50 for 12 months 5% discount for cash
Rustproof linings—Top lighter
Investigate Automatic oven heat control. Set the handle of regulator at prescribed temperature and thermostatic control does the rest. Simple, sure—a household boon.

Full Enamel Range

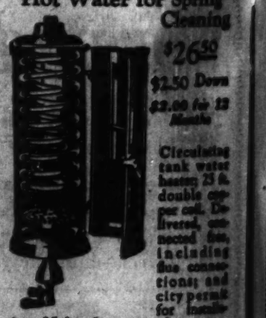


Oven Heat Control
Price $134.25
$12.45 Down $10.15 for 12 months 5% discount for cash
Rustproof linings—Top lighter
Cabinet range; nickel trimmed. Enamel splashers, broiler pan, burner tray, back rail, shelf and lgt. Touch-a-button lighter. Delivered, connected; 25 feet pipe if necessary.



Price $39.48
$7.48 Down—$3.20 for 10 months.
100 Pound Capacity
Six wall construction. Golden oak finish. White enamel lined. A very convenient size.

Hot Water for Spring Cleaning



$26.50
$2.50 Down
$2.00 to 12 Months
Circulating tank water heater; 25 g. double copper coil. Delivered, connected free, including flue connections; and city permit for installation; 25 ft. of gas pipe if necessary.

White or Oak Cabinet Only $2 Down—15 months to pay
Large, roomy Domestic Science cabinet, white enamel or oak. Improved sliding drawers under porcelain top.



Equipment includes—
1 sugar jar, 1 tea jar, 5 spice jars, 1 flour bin, 1 coffee jar, 1 tray, 1 book holder, 1 bread board, 1 flavoring extract rack. And a 42-piece Dorothy Vernon Dinner Set.

Peoples Gas Stores

Downtown
*Michigan Avenue at Adams Street. Open 8:30 a. m. to 5:30 p. m. daily
Phone Wabash 4600 — All Stores
These stores open Thursdays and Saturdays till 9 p. m.

North: *4520-26 Broadway; 3843 Irving Park Blvd.; 3071 Lincoln Avenue; 408 W. North Avenue
South: *846 W. 63rd Street; *7439-41 Cottage Grove; *11031 S. Michigan Ave.; 9061 Commercial Ave.; 3478 Archer Ave.; 4329 S. Ashland Ave.; 46-50 East Pershing Rd.; 103 E. 35th Street
West: *1520 Milwaukee Ave.; 2142 W. Madison St.; 1700 W. Roosevelt Rd.
*Home Service Food Talks Daily 2 p. m. (Except Saturday)

You can do it better with GAS

Free Instructions in Making the Newest Style of Lamp Shades Hillman's Third Floor

HILLMAN'S

"A Store for Everybody"
State and Washington Sts.

We Sell Dependable Merchandise at Low Prices—For Cash Only

Importer's Samples Venise Laces

VALUES TO 75c **39c** Yd. | VALUES TO 1.48 **79c** Yd.

1,500 yards of finest Plauen Venise lace edges and bands, 3 to 8 inches wide; cream, ecru and ochre. Samples, hence no two pieces alike. Women in need of exquisite dress trimmings will appreciate these savings.

Hillman's—First Floor.

800 Yds. All-Wool Kasharine

POPULAR FOR SPRING APPAREL **2.48** REGULAR 3.50 VALUE

Kasharine is an elegant all wool fabric in just the desired light weight for smart dresses, ensemble suits, coats, etc. Choice of many desirable colors, such as rose, tan, powder blue, white, etc. Offered on sale while 800 yards last at, yd., 2.48.

Hillman's—First Floor.

New Printed Silk Crepe



Values to 4.00 **2.98** Guaranteed All Silk

Beautiful new dots, also small, medium and large designs that are exclusive with Hillman's in Chicago. Printed crepes are decidedly fashionable, especially such distinctive and colorful prints as these. This quality sells regularly at 4.00, yard at 2.98.

Bordered Prints 3.95

54-in. all silk fabric, requiring only 1½ yards for the average dress. Pleasing variety of patterns and colorings. 5.98 value, yard at 3.95.

Printed Chiffons 2.45

40-inch, all silk, wonderful assortment of designs, used so much for dresses, tunics, blouses and scarfs. 3.50 value, yard at 2.45.

Serviceable Radio Tub Silk 1.39

For dresses, men's shirts, boudoir, etc. Light, medium and dark shades, also white and black. 2.00 quality.

All Silk Chiffon Taffeta 1.95

36-in. plain and changeable combinations. Closely woven pure silk quality in about 20 colors and black. 3.00 value.

Black Corded Silk Coating 4.39

40-inch. Exceptional quality of silk with enough wool to insure excellent service. Rich black. 6.50 value.

40-Inch Bengaline Cords 2.98

All silk and wool, soft, brilliant finish in great demand for dresses, coats, ensembles, etc. All leading shades. 5.00 value.

Hillman's—First Floor.

Special Values for National Baby Week

Scores of Baby Needs at Extremely Low Prices



Swandown Diapers *12 for 1.89*

High quality flannelette diapers, 17 x 27 inches, in a sanitary package.

Infants' 3-Piece Knit Sets 1.98

Mercerized knit set; cap, bootees and jacket to match; trimmed in pink or blue.

Kapok Filled Baby Pillows 49c

Soft, well made pillows covered with pink or blue sateen. Very specially priced for tomorrow.

Infants' Dimity Creepers 95c

Also madras and chambray; smocked in dainty designs. Sizes 6 months to 2 years.



Muslin night gowns for infants, each, **39c**

Wool mixed blankets in white, blue and pink. Trimmed with applique designs, each, **1.98**

Silk and wool shirts for infants. Double breasted and open front styles. Sizes to 3 years, at **49c**

Receiving blankets, in white with pink or blue plaid borders, each, **29c**

Wool nap baby blankets, in white with pink or blue striped borders, each, **69c**

Mull bonnets, trimmed with embroidery, frills and satin ribbon rosettes, at **1.00**

Vanta knit diaper supporters for infants, pair, **25c**

Side garters for babies, pair at **10c**

21-piece layette set, special at **12.95**

Sanitary rubber pants for infants. Regular and extra sizes, at **19c**

Hillman's—Second Floor.

A Marvelous Sale of Women's and Misses'

DRESSES AND COATS

DISPLAYING THE LAST WORD IN FASHION. VALUES TO 25.00



$12.95

THE DRESSES

Crepe Satin — Crepe de Chine
Flat Crepe — New Prints
Georgette — Border Prints

Featuring circular, bouffant, ensemble, straightline and drape models with new sleeve effects and novel trimming ideas. All materials of superb quality. Sizes 16 to 46.

THE COATS

Satin — Flat Crepe
Ottoman — Faille Silk
Bengaline — Twills

Front flare, straight line and wrap-around styles that are fashion-correct in every detail. Many trimmed with beautiful fur borders. All lined with silk crepe or kasha. Sizes 14 to 46.

Colors
Beige, Rust, Snap Dragon, Pervanche Blue, Coolidge Gray, Black, Etc.



Colors
Black, Navy, Red, Poudre, Henna, Brown, Tan, Etc.

Hillman's—Second Floor.

Children's Stamped DRESSES

on Fine Suiting **79c**



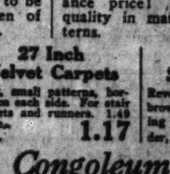
Children 10 to 16 years old will enthuse over these pretty dresses stamped for French knot and lazy daisy embroidery. Splendid variety of attractive colors.

Stamped Creepers 29c

Unbleached muslin. Stamped for outline embroidery in simple designs. All made up and ready for you to embroider. 1 year size.

3-Piece Buffet Sets

Fine quality material. With lock stitch edges in various colors. Per set, **19c**



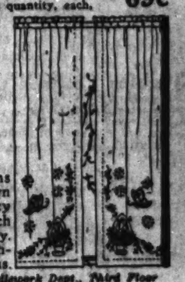
Stamped Pillow Cases **89c** PAIR

Stamped on fine quality tubing in variety of popular designs. Hemstitched edges for crocheting.

Stamped Luncheon Cloths

54x54 inch, unbleached muslin stamped for darning stitch. French knot and lazy daisy embroidery. Limited quantity, each, **69c**

Stamped Curtains **79c** PAIR



Full size curtains of striped lawn stamped for lazy daisy and French knot embroidery. Suitable for kitchens and bedrooms.

Hillman's Art Needlework Dept., Third Floor

Charming Hats

In a Remarkable Sale

at 1/2 Price



20.00	Hats at	12.50	10.00	Hats at	5.00
15.00	Hats at	10.00	7.50	Hats at	3.75
12.00	Hats at	7.50	6.50	Hats at	3.25
13.50	Hats at	6.75	5.00	Hats at	2.50

This is a phenomenal offering of hats taken from our regular stock and all are exquisite quality hats of distinction for women and misses. Every hat bears original price tag. Reductions to be taken at time of purchase. No refunds, exchanges or C. O. Ds.

Hillman's—Third Floor.

Ladiana Dresses

Made in a Jiffy **1.50**

Sizes up to 50



Hillman's exclusively sell these attractive dresses that can be made up in about 15 minutes. New designs, new color combinations. Simply cut out the size, run up the seam, sew on the belt and a stylish new dress is completed.

40-Inch English Voile 48c

Excellent quality hard twisted voile in color suitable for women's dresses, lingerie, curtains, etc.

Figured Silk and Cotton Crepe 89c

36 inches wide, in patterns and coloring for summer dresses. A splendid fabric.

Hillman's—First Floor.

Fringed Casement Curtains

Elegant Curtains in a Remarkable Purchase and Sale at Less Than Wholesale Cost, Each,

2.95-3.95-4.95

Every popular weave and pattern that you have seen and admired is here at a reduction. No less remarkable is the extraordinary quality—the kind that gives endless wear. All have straight or scalloped bottoms with silk bullion fringes.



Sunfast Damask 2.95 *Yard*

50-inch sunfast damask in multi-colored stripes so popular this season; also many in figured effects.

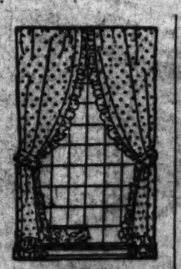
Rayon Gauze 75c *Yard*

Rayon silk gauze in a variety of plain and figured weaves, both natural and colors.



Rayon Silk Curtains 2.95 *Pair*

Very newest! Sand, natural and blue. Slight quiswevves that do not affect appearance or wear. 5.95 quality.



Grenadine Curtains 1.38 *Pair*

A durable curtain in the popular dotted patterns. Perfect quality, well made. Tie backs to match. Beautifully ruffled.



5-Piece Voile Sets 1.87 *Set*

Handsome, fine soft finish voile with sunfast colored ruffles in rose, blue, gold and orchid. Complete with tie-backs and valance.

Hillman's—Fourth Floor.

9x12 Axminsters

Persian and Chinese Patterns **48.50**



Beautiful seamless rugs, doubly desirable because of their reputation for durability. Perfect quality, in designs and colorings that are new and effective.

8.3x10.6 Ft. Axminster Rugs 29.50

Clearance of odd lots of fine Axminster rugs at savings not to be duplicated. Skillfully woven of dependable carpet woolens.

9x12 Ft. Axminster Rugs 31.50

Genuine Axminsters at a clearance price! Splendid wearing quality in many attractive patterns.

27x54 Inch Velvet Rugs 1.98

Small rugs for odd spots throughout the house. Desirable patterns.

27 Inch Velvet Carpets 1.17

Neat, small patterns, border on each side. For stair carpets and runners. 1.49 value, yard.

22x36 Inch Smyrna Rugs

Reversible Rugs with plain brown center and contrasting border, **1.98**

9x10 Congoleum Squares

Genuine Gold Seal **7.90**

Every square guaranteed perfect. They are the same quality as the rugs, but being without borders are sold at half rug price.

Hillman's—Fourth Floor.

Dr. Haines' Comfort Oxfords



Made of Fine Kid Leathers **2.59** Sizes 5½ to 8 With Steel Arches

Dr. Haines' celebrated oxfords, popular among women because of their cushion comfort inner soles and steel arches. Hand turned soles, comfortable fitting lasts and patterns. Blucher, plain toe and tipped styles. Limited quantity only.

Crepe Sole Oxfords 2.95

Women's sport oxfords for summer wear. Made of fine dark tan leather; guaranteed crepe rubber soles. Sizes 3 to 7. Pair,

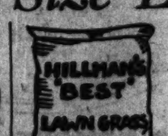


Hillman's—Second Floor.

Large Size Lawn Mowers, 7.95



Large size Lawn Mowers, 16 inch size. Well made. 10.50 value at **7.95**



Step ladders with pail rests and steel fold side brackets; 6-ft. size, 1.50; 5-ft. size, 1.50; 4-ft. size, **1.29**



Sturdy wrapt kind design glass front battery; metal frame fully nickeled. Size 11x17 inches. **1.00**



Asbestos, the lasting, sanitary and economical wall coating. 5 pound size. **59c**



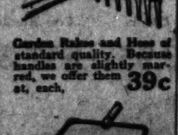
Garden Rakes and Hoes of standard quality. Because handles are slightly marred, we offer them at, each, **39c**



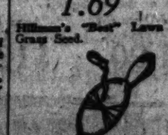
Peerless electric grill and toaster, guaranteed heating unit. Has nickeled metal frame; 3.50 value; complete with cord and plug. **89c**



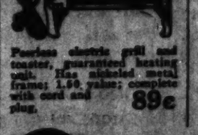
High grade floor varnish; 2.00 value, quart at **1.59**



"Klenzwell" Carpet Sweepers, full size; metal body; mahogany finish. 5-ply brush. Complete with handle. 2.50 value, **1.59**



"O-So-Easy" polish mops for dusting and polishing. Complete with handle. 1.00 value **69c**



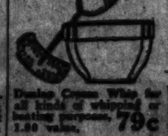
Garden Hose ½ inch moulded, cut in any length desired. Guaranteed not to stiffen. 15c value, ft., **10c**



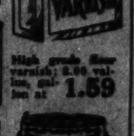
Screen enamel. Guaranteed 4-hour dry. Full quart, **35c**



Dustex Cotton Waste for all kinds of wiping or cleaning purposes. 1.50 value, **79c**



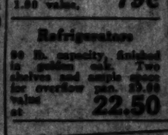
Refrigerators 50 lb. capacity, finished in golden oak. Two shelves and ample food overflow pan. 30.00 value at **22.50**



Guaranteed cottage colors house paint. In new modernized shades. Mixed ready for the brush. Quart at **69c**; ½ gallon at **1.25**; gallon at **2.39**



5 piece glass Mixing Bowl Set, each bowl of a different size; 25c value, set, **79c**



Wooden Saver bread or cake box, clear, unfinished pine; three sizes—

14-in. size **69c** | 15-in. size **79c** | 16-in. size **98c**

Hillman's—Fifth Floor.

NUJOL Mineral Oil

Regular 1.00 Size **59c**

Peroxide of Hydrogen, pound bottle **17c**

Bromo-Seltzer, 1-oz. size, at **14c**

Sloan's Liniment, 1.00 size, at **65c**

Ayer's Hair Vigor, 1.00 size, at **93c**

Russian Mineral Oil, quart size, 1.50 value, at **89c**

Cyclone Furniture Polish, 65c bottle, **29c**

Van Ess Scalp Massage, 1.50 size, **87c**

Pebeco Tooth Paste, 50c size, **29c**

Absorbent Cotton, 1-lb. rolls, high grade, **39c**

Armour's Pure Glycerin Soap, 10c size, at, dozen, **59c**

Hillman's—First Floor.

Linen Table Damask

70 Inches Wide **1.10** *Yard*

This table damask is warranted all pure linen; silver bleached, in attractive floral patterns. A quality that launders beautifully.

Hemstitched Napkins

16 x 16 inches. Imported napkins, fine quality damask, neatly hemstitched, doz., **2.39**

Dresser Scarfs

18 x 54 inch. Made of fine, closely woven fabric with lace medallions and edges. Special, each, **45c**

9/4 Pepperell Sheeting

This universally known, unbleached quality has served housewives for years. Yard, **45c**

Homecraft Bleached Sheeting

81-inch, full bleached; an excellent quality for sheets and pillow cases; yard, **46c**

45x36 Inch Pillow Cases

Hillman's special pillow cases, fine quality casing, free from dressing; 35c value, each, **24c**

Hillman's—Third Floor.

Hillman's Famous Cash and Carry Market

Coffee	Butter	Eggs
2½ lbs., 1.05	Lb., 46c	3 doz., 95c
Hillman's "Special Blend," roasted fresh daily.	Hillman's "Perfect" butter, direct from the creamery, fresh daily.	New laid eggs, candled and selected for quality and size.

Full cream brick cheese, well cured, lb., **23c**

White Clover comb honey, 35c value, comb, **19c**

Swift's Premium Hams 30c POUND

One of the very finest hams in America. Whole or half ham, lb., 30c.

California Cluster Raisins

1.50 Value 5-Lb. Box **79c**

Fancy 4-crown raisins. While 800 cases last.

Sun Maid Seeded or seedless raisins. Two 14-oz. pkgs., **25c**

Lenox macaroni or spaghetti, 25 lb. box delivered, 2.15; 5 lbs., **27c**

Lamb Chops

Loin Chops, pound, 43c	Rib Chops, pound, 29c	Shoulder Chops, pound, 19c	Lamb Stew, pound, 10c
Porterhouse Steak, pound, **23c**	Veal Stew, fresh cut, pound, **8c**		
Round Steak, per pound, **17c**	Shoulder veal roast, lb., **10c**		
Sirloin Steak, per pound, **19c**	Loin veal kidney roast, lb., **14c**		

Spiced Cake 25c

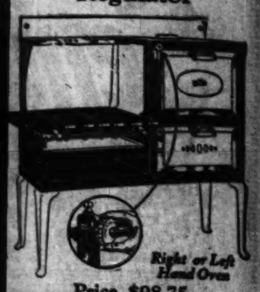
Two layers of rich dough, iced and filled with a fruit filled icing.

Raspberry Pie, 35c; Apple Pie, 25c

Hillman's—Basement—No Deliveries.

stores

With Oven Heat Regulator



Right or Left Hand Oven

Price, $98.75
$8.75 Down $7.50 for 12 months—5% discount for cash
Rustproof linings—Top lighter

Investigate Automatic oven heat control. Set the handle of regulator at prescribed temperature and thermostatic control does the rest. Simple, sure—a household boon.

Full Enamel Range



Oven Heat Control

Price $134.25
$12.45 Down $10.15 for 12 months—5% discount for cash
Rustproof linings—Top lighter

Cabinet range; nickel trimmed. Enamel splashers, broiler pan, burner tray, back rail, shelf and legs. Touch-a-button lighter. Delivered, connected; 25 feet pipe if necessary.



Price $39.48
$7.48 Down—$3.20 for 10 months.
100 Pound Capacity

Six wall construction. Golden oak finish. White enamel lined. A very convenient size.

Hot Water for Spring Cleaning

$26.50



$2.50 Down
$2.00 for 12 Months

Circulating tank water heater; 25 ft. double copper coil. Delivered, connected free, including flue connections; and city permit for installation; 25 ft. of gas pipe if necessary.

White or Oak Cabinet
Only $2 Down—15 months to pay

Large, roomy Domestic Science cabinet, white enamel or oak. Improved sliding drawers under porcelain top.



Equipment includes—
1 sugar jar, 1 tea jar, 6 spice jars, 1 flour bin, 1 coffee jar, 1 tray, 1 book holder, 1 bread board, 1 flavoring extract rack. And a 42-piece Dorothy Vernon Dinner Set.

stores

30 p. m. daily
p. m.
3478 Archer Ave.
1620 S. Ashland Ave.
55-59 East Pershing Rd.
103 E. 35th Street
1700 W. Roosevelt Rd.
Saturday)

with GAS

STRAUS & SCHRAM

ESTABLISHED 1882

665-667 W. Madison St.
Near Union Street—1 Block East of Halsted
Open Monday, Wednesday and Saturday Evenings Until 9 o'Clock

834-836-838 W. 63rd St.
Northwest Corner Green Street—1 Block West of Halsted
Open Tuesday, Thursday and Saturday Evenings Till 10

Goods Bought Now Will Be Held for Later Delivery if Desired

Lamps—Table, Bridge and Floor Lamps in a Great Money-Saving Sale

DA-BED Special Values in Herz, Kroehler, Tiger and other high grade Da-Beds.



A Davenport by Day—A Bed at Night

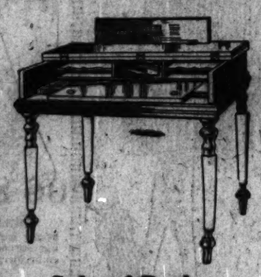
Kroehler Bed Davenport Suite

A big, luxuriously overstuffed parlor suite by day. At night open your davenport and you have a full size, comfortable bed. Looks exactly like a big, stationary davenport. All 3 pieces made with full spring seats and spring backs. Upholstered in Negra brown, blue or taupe fine velour, with silk cord tassels.

Overstuffed bed davenport, fireside wing chair and fireside wing rocker. Choice of any two pieces..... **$124**
$10.00 Down; $7.00 Monthly

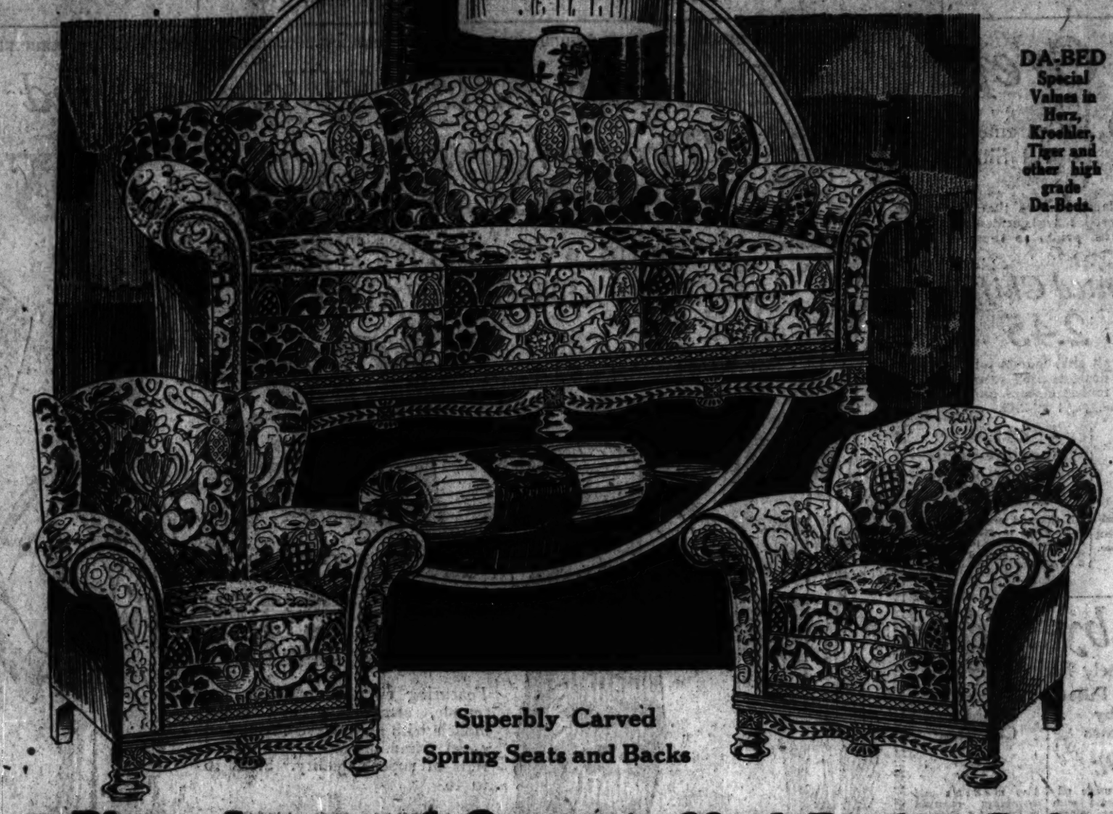


Kroehler Coxwell Chair
Luxuriously soft and comfortable. The ideal lounging chair. Full spring construction; best velour upholstery in every desirable shade... **$36.90**
$1.00 Down, $3.00 Monthly.



Sale of Desks
A fortunate purchase of desks—the samples of a well known maker—offers values simply unheard of. Spinet desks, period desks, and combination desks with book shelves. Priced at $25.00 up.

Savings of ¼ to ½
Terms arranged to suit



Superbly Carved
Spring Seats and Backs

3-Piece Jacquard Overstuffed Parlor Suite

Our greatest Parlor Suite value. Each piece is superbly carved; loose spring cushions; spring seat and back, soft and luxuriously comfortable. Upholstered in a very fine quality JACQUARD in every desirable shade. Genuine JACQUARD is germ and moth resisting and will give long wear and splendid satisfaction. Full size Davenport, Club Chair and Fireside Wing Chair.
Entire 3-piece Suite, $225.00 value, special at..... **$178**
$10.00 Down; $10.00 Monthly

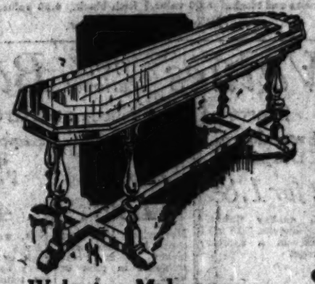


Loose Cushion Spring Seat and Back

3-Piece Genuine Mohair Parlor Suite

Queen Anne design luxuriously overstuffed parlor suite at a saving of at least $100.00. Each piece has a spring seat and back, with removable spring filled cushions—every one unusually comfortable. The covering is in genuine WOOL MOHAIR, in a choice of every desirable shade—taupes, chestnuts, browns, rose and walnut combinations.

Full-sized Davenport, Club Chair and Fireside Wing Chair.
Entire 3-Piece Suite..... **$227**
Only $12.00 Monthly.



Walnut or Mahogany 60-Inch Davenport Table
Has 60-inch two-tone genuine mahogany or genuine walnut top; beveled edge; expert cabinet work throughout; six shapely turned legs. Extra special at..... **$24.50**
$1.00 Down, $2.00 Monthly



Oak or Walnut Finish
Chifforobe
Combines the utility of a wardrobe with the convenience of a dresser; has full plate mirror. Built of solid oak, golden finish; also in rich walnut finish. Regular $40.00 value, sale special at..... **$29.95**
$1.00 Down, $3.00 Monthly



RUGS

Here are a handful of the many rug bargains in our immense rug sale. Come and view these offerings—the largest collection of truly fine rugs in Chicago.

TERMS ARRANGED TO SUIT.

8x9 foot seamless velvet rugs in an assortment of splendid patterns. **$17.80**

8 ft. 3 ins. by 10 ft. 6 ins. Seamless Velvet Rugs, special values. **$28.90**

9x12 ft. extra heavy fine quality SEAMLESS Plush Axminster Rugs, new. **$46.85**

9x12 foot good weight Seamless FRINGED Velvet Rugs at an extraordinary bargain price, **$39.75**
$3.00 Monthly.

9x12 foot Seamless FRINGED Wool Wilton Rugs, extra fine quality, in an assortment of beautiful patterns, **$78.90**
$6.00 Monthly.

Full line of Anglo-Persian, Herrati, Ispahan, Karnak and other high grade Wilton Rugs. Also Congoleum Rugs and yard goods, printed and Inlaid Linoleums

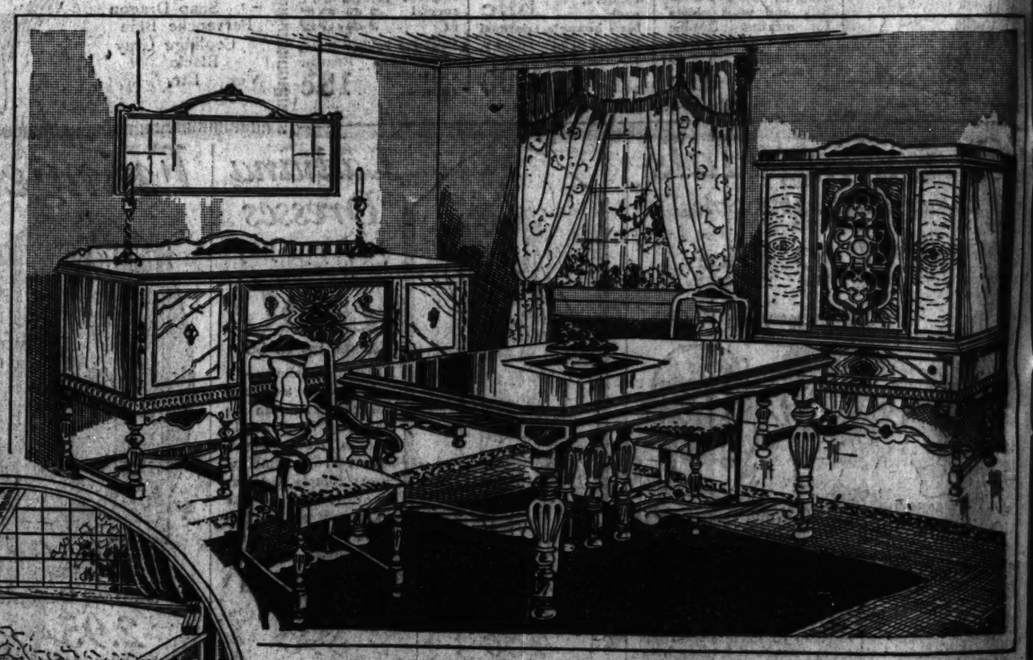
A—48-in. Dresser
Queen Anne design, combination walnut with burl walnut overlay. 48 inch width. 24x32 inch extra size genuine French plate mirror..... **$51.85**
$4.00 Down, $4.00 Monthly

B—Dresser
Combination walnut dresser at a simply sensational price. 36 inch size with 22x18 inch genuine French plate mirror. Special. **$24.95**
$1 Down, $2 Monthly.

C—Dresser
Queen Anne design, combination American Walnut dresser. 28 inch size with 24x18 inch genuine French plate mirror. Extra special value at **$32.90**
$1 Down, $3 Monthly.

Visit our Drapery Dept. Full display of Draperies and Curtains.





Genuine Walnut Dining Room Suite

An Italian Renaissance design dining suite that will grace your home, at a price that makes it a record-breaking value. Truly a simply sensational bargain. Each piece is made of genuine walnut veneer, exquisitely carved. Finest type of construction throughout. Chairs can be had in tapestry or jacquard. Sold separately or as a complete suite. Liberal monthly payments arranged on any piece or entire suite.

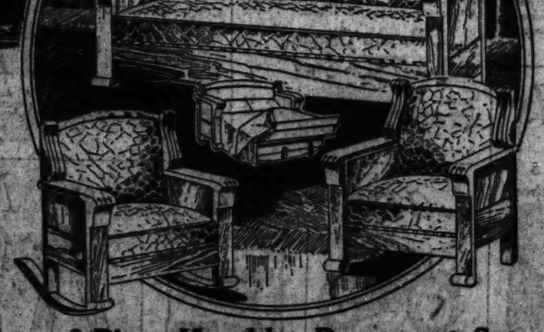
66-Inch Buffet	42-Inch China Cabinet	60-Inch Dining Table	Regular Chair	Arm Chair
$91.65	$79.90	$69.75	$12.85	$17.70



Genuine French Walnut Bedroom Group

A magnificent Louis XVI design bedroom group. Made of perfectly matched genuine French walnut veneer with gold inlay stripe. Offered at the lowest price in years for such fine woods, construction and finish. Genuine French plate mirrors. TERMS ARRANGED TO SUIT.

Full size Bow End Bed, **$34.95**
French Plate Mirror 46-inch Dresser, **$59.80**
Convenient Chiffonette, **$35.50**
Triple Mirror Vanity Dresser, **$65.70**



3-Piece Kroehler Davenport Set

A complete three-piece Parlor Suite by day and the comfort and convenience of an extra bedroom at night. Each piece is made of selected solid oak in deep, rich, rubbed golden finish. Can also be had in birch, beautifully finished in mahogany. Made with full spring seats. Thickly and luxuriously padded seats and backs. Upholstered in blue or brown imitation Spanish leather. Terms arranged to suit on single piece or entire suite.

Kroehler Duofold Bed Davenport,	Arm Chair,	Arm Rocker,
$51.90	$16.95	$17.80



Out of Town Folks Order by Mail Direct or Send for Big FREE Catalog.

Walnut Finish Bed, Spring and Mattress

Walnut Finish Bed—A full size 2-INCH POST steel bed with stamped panels in same pleasing Pickwick design as in beautiful walnut. Good Spring—has heavy steel frame, with comfortable steel slat body. Sanitary Mattress—filled with cotton and wood fibre; covered with floral art ticking. Entire Three Piece Outfit at only..... **$29.95**
$3.00 Down, $3.00 Monthly.



50-Lb. Cotton Felt Mattress

A mattress just full of comfort. Filled with white felted cotton. Has 3 extra layers in center to prevent sagging—a special patented feature. Covered with good grade floral art ticking. Carefully tufted. Finished with roll edge. Price..... **$15.85**
$1.50 Down, $1.50 Monthly.



5-Piece Windsor Breakfast Suite

Solid Oak, Italian Gray, Black and Gold Trimmed or Nut Brown

Built of selected solid oak in true Colonial Windsor style, finished in Italian gray and black, with a gold stripe, also in nut brown. Beveled edge top, handsomely turned legs, saddle seat chairs with decorated back panels. Table has two drop leaves, decorated to match. Special for entire breakfast suite, consisting of drop-leaf table and four chairs. Terms to suit.

Choice of either finish. Price..... **$41.90**
$1.50 Down, $3.50 Monthly



Side Icing Refrigerator
One of the biggest values we have ever offered in a side icing refrigerator. White enamel finish throughout. Thoroughly sanitary. Removable drip pans. Saves ice. Extra economical to operate. Full line of refrigerators at all prices, in white enamel or oak. Entire purchase price..... **$29.95**
$1.50 Down, $1.50 Monthly.

PART 8 DRAM

Two Wasted —By H. L

ONE commonly hears of such and Alexander Berkman co malefactors, half human s writers, on dull days, exh plaint against them, and give th ready beyond these Christian sh are de the Am pastors men. midst. Polis the ga called about hoosegr warmed sailed t has ma us. H would his ana pect, ceinfor



ALEXANDER BERKMAN, Author of "The Bolshevik Myth." (Underwood & Underwood Photo.)

All h ly, con the so that be —that once their aberrant politi are seen to have very sharp wits, essentially, and even a bit brilli glowing, and excellent English, being those of yeggmen, cannib ment officers, are those of high them, is their political nonsense ith belief in the proletariat, thei Go ask me something easier! I psychology. But I know a very of national fame, who believes th is a mortal sin. I know another who patronizes chiropractors. I $10,000,000, who believes in thos a fourth—

Their Private Folly Unpopu

But it is unnecessary to go brain of high amperage, otherwi a hole in it is surely not a secre ways, are illogical, irrational, ab fortune of Berkman and La Go private folly takes is very unpop all the more simple minded type tom in America to combat it, no yelling for the police. The fact undue eminence in the nation ranked with Benedict Arnold, th Young, Sitting Bull, and J. Wi in them is completely overlooke

These reflections are inspired "The Bolshevik Myth," precede Miss Goldman's "My Disillusion seems to me, are very good boo distinction—perhaps, indeed, the obstacle has yet produced. Ther of the usual propaganda in the

(Continued on p

SUMM
Pleated Skirt and C
An unusual underpr
Including the smartes
elegant silks. Most d
BEDELL

SA

Sty
C

Attractive
on Lon

For the woman
The long, slend
Spring styles a
fabrics and gre
BEDELL

W. 63rd St.
—1 Block West of Halsted
Saturday Evenings Till 10
g Seat and Back
hair Parlor Suite
or suite at a saving of at least $100.00
emovable spring filled cushions—soft and
nuine WOOL MOHAIR, in a choice of
s, rose and walnut combinations.
Fireside Wing Chair. $227
onthly.
Oak or Walnut Finish
Chifforobe
ombines the utility of a wardrobe with
be convenience of a dresser; has French
late mirror. Built of solid oak, golden
inish; also in rich walnut finish. Regular $40.00 value, sale
pecial at..... $29.95
$1.00 Down, $3.00 Monthly
Room Suite
ne, at a price that makes it a
piece is made of genuine walnut
Chairs can be had in tapestry
ly payments arranged on any
gular Arm
air Chair
2.85 $17.70
-Piece Windsor
Breakfast Suite
olid Oak, Italian Gray,
lack and Gold Trimmed
or Nut Brown
of selected solid oak in true
ial Windsor style, finished in
n gray and black, with a gold
, also in nut brown. Beveled
top, handsomely turned legs,
e seat chairs with decorated
panels. Table has two drop
s, decorated to match. Special
ntire breakfast suite, consisting
rop-leaf table and four chairs.
s to suit.
e of either fin-
Price $41.90
$1.00 Down, $3.00 Monthly
Icing Refrigerator

PART 8 | DRAMA

Chicago Sunday Tribune

THE WORLD'S GREATEST NEWSPAPER

Theaters Movies
H. L. Mencken
Music Radio

APRIL 26, 1925.

Two Wasted Lives —By H. L. Mencken

I.

ONE commonly hears of such persons as Emma Goldman and Alexander Berkman only as remote and horrendous malefactors, half human and half reptilian. Editorial writers, on dull days, exhume ancient bills of complaint against them, and give thanks to God that they are safely beyond these Christian shores, and for good. They are denounced by orators before the American Legion, by suburban pastors, and by brave congressmen. While they were still in our midst one heard only that the *Polizei* were hot on their trail, that the gallant catchpolls of the so-called department of justice were about to trap them, that the hoosegow at Atlanta was being warmed for them. Since the *Buford* sailed the science of jurisprudence has made immense progress among us. Had it leaped a step Berkman would have had a padlock through his snout and La Goldman, I suspect, would be outfitted with a *ceinture de patriotisme*.



ALEXANDER BERKMAN, Author of "The Bolshevik Myth." (Underwood & Underwood Photo.)

All this indignation, unfortunately, conceals something, and that is the somewhat disconcerting fact that both are extremely intelligent men, that once their aberrant political ideas are set aside they seem to have very sharp wits. They think clearly, unsentimentally, and even a bit brilliantly. They write simple, flowing, and excellent English. Their feelings, far from being those of yeggmen, cannibals and prohibition enforcement officers, are those of highly civilized persons. How, then, is their political nonsense to be explained—their childish belief in the proletariat, their lifelong faith in Utopias? Oh ask me something easier! I am no professor of morbid psychology. But I know a very intelligent man, a scientist of national fame, who believes that drinking a glass of beer is a mortal sin. I know another man, eminent in public life, who patronizes chiropractors. I know a third, worth at least $10,000,000, who believes in thought transference. I know a fourth—

* *

Their Private Folly Unpopular.

But it is unnecessary to go on. The fact that a human brain of high amperage, otherwise highly efficient, may have a kink in it is surely not a secret. All of us, in our several ways, are illogical, irrational, almost insane. It is the mission of Berkman and La Goldman that the form their private folly takes is very unpopular—that it greatly alarms all the more simple minded types of men—that it is the custom in America to combat it, not by laughing at it but by calling for the police. The fact, I believe, has given them undue eminence in the national demonology. They are ranked with Benedict Arnold, the James brothers, Brigham Young, Sitting Bull, and J. Wilkes Booth. What is good in them is completely overlooked.

These reflections are inspired by a reading of Berkman's "The Bolshevik Myth," preceded shortly by a reading of Miss Goldman's "My Disillusionment in Russia." Both, it seems to me, are very good books, books of quite unusual distinction—perhaps, indeed, the best books that the Russia exhibit has yet produced. There is not the slightest hint of the usual propaganda in them. They were not written

(Continued on page six.)

FILM LETS RIVER SETTLE DESTINIES

"THE RE-CREATION OF BRIAN KENT."

Produced by Principal Pictures. Directed by Sam Wood. Presented at the Randolph theater.

THE CAST.

Brian Kent	Kenneth Harlan
Betty Jo	Helene Chadwick
Auntie Sue	Mary Carr
Judy	Sasu Pitts
Mrs. Kent	Rosemary Theby
Harry Green	T. Roy Barnes
Homer Ward	Ralph Lewis
Jap Taylor	Russell Simpson
Detective Ross	De Witt Jennings
Sheriff Knox	Russell Powell

By Mae Tinee.

GOOD MORNING!

If you don't believe that a river, given a chance, can pretty well settle a man's destiny, I respectfully refer you to the picturesque stream that figures largely in this story from the flowing pen of Harold Bell Wright.

While speaking of the river, let me tell you a little more about it.



HELENE CHADWICK in "The Re-Creation of Brian Kent."

It's a beautiful river that winds among some of the loveliest scenery you've ever beheld on a screen. It's a gracious, peaceful river in its quiet stretches, but it has whimsies in the shape of eddies and treacherous moods that it expresses in swift rapids and dangerous falls that precipitate the unlucky to rocks and sweet, calm, sparkling pools far down.

Like a woman—some men will say. Well, there have been men like that river, too.

* *

When the hero of the story, Brian Kent, wanted by the police for robbing the bank where he was cashier, sets himself afloat in his boat and throws away the oars, he thinks, hopes, and intends that the river shall be the death of him. But the river decides differently, and details a whimsical eddy to park him in some willow boughs that bend over to take a drink at the foot of the hill on which is the home of Auntie Sue.

Auntie Sue is a beloved character thereabouts. For years and years and years she has taught school in the neighborhood, and throughout the country legions of former pupils call her blessed. Retired now, is Auntie Sue, but she's never got out of the notion of helping folks, and her "maid" is a poor misshapen girl whose twisted body is the result of a drunken father's beatings when she was a baby. Judy, her name is, and Judy becomes quite enmeshed in the hero's affairs.

Judy spies the visiting rowboat with its drunken, sleeping occupant. Derisively and insultingly, she helps him up to Auntie Sue, and from then on the dear old lady takes upon herself the re-creation of Brian Kent.

"He needed us, and so the river brought him to us," says auntie. She gives him a new name—Burns—and lies bravely when the sheriff comes looking for him.

The story goes on to tell at length of how Brian Kent finds himself. Ambition awakens in him and he writes a book which, miracle of miracles, is promptly accepted by publish-

(Continued on page four.)

New York Takes Chicago Ballet

By Edward Moore.

IT is with decidedly mingled emotions that one reads the news of John Alden Carpenter's new ballet, "Sky Scrapers," being bulletined for production at the New York Metropolitan next season. There is pleasure in the fact that so significant and interesting a composer will have his work performed, undoubtedly in an entirely lavish and sympathetic fashion. They do new things well at the Metropolitan. But it is disconcerting to realize that this Chicago composer must go to New York and not to Chicago for a production.



RENE LUND, Chicago baritone in song recital at the Playhouse this afternoon. [Matsene Photo.]

There is no getting around the fact that Chicago has overlooked a bet, not the only bet it has overlooked in the past and probably not the only one it will overlook in the future, but an important one this time. The piece was written here and should have been brought out here. Ballet is getting to be a more important consideration every year in America, but it is left to the Metropolitan to see that fact and prepare for it.

One hears also that it is to be staged by a Chicago artist, Adolph Bolm went there this winter to put on Stravinsky's "Petroushka," and made the hit of his life in so doing. He will go back next season to stage the Carpenter piece. It will not be his only activity. The rest of the world would seem to be pretty well in touch with his merits. In about a month he will leave for Buenos Aires to stage "Coq d'Or" and "Petroushka" and appear in the latter. Next winter he and his ballet will tour with Karsavina and hers. If there is any time left, he will continue some of the lovely things he did here last winter under the auspices of the Allied Arts. As those performances ranked among the most interesting and stimulating events of the season, it is to be sincerely hoped that the time will be found.

* *

American All the Way Through.

"Sky Scrapers" is American all the way through, in theory as well as construction. It is based upon two themes: American work with rhythms taken from the clatter and rattle of pneumatic riveters, and American play, which is jazz. It is an exhilarating prospect, the more so as its place here will probably be taken by "The Pearl Fishers" and "The Jewess" and similar faded antiquities, presented by a company which slowly but definitely is getting rid of its personalities.

This is by no means the only new piece that the Metropolitan plans to do. There is word of Stravinsky's "Le Rossignol," in its operatic form, not the symphonic poem that the composer afterward made of it, Manuel de Falla's "La Vida Breve," Umberto Giordano's "La Cena delle Beffe," and an old opera by Gaspare Spontini, "La Vestale." In addition to these and Mr. Carpenter's ballet, there will be added Ravel's "L'Heure Espagnol," Wolf-Ferrari's "The Jewels of the Madonna," Puccini's "Gianni Schicchi," Peter Cornelius' "The Barber of Bagdad," Smetana's "The Bartered Bride," and Massenet's "Don Quixote," the last to be

(Continued on page six.)

TEN NEW PLAYS, BUT NOT A SINGLE HIT

By Burns Mantle

NEW YORK.—[Special Correspondence.]—There were ten new plays last week, and nary a bit among them. Neither was any a sensational failure. A drama called "Thrills" came pretty close to being bad enough to be funny. Was, in fact. And the audience giggled openly at scenes its author had written to be taken seriously. But, on the other hand, it had enough sanely written bits to redeem it in part.



ELIZABETH RISDON playing the unhappy wife in "Thrills." [Lewis-Smith Photo.]

"Thrills" was written and produced by A. William Francis Dugan. "A love drama glorifying the American wife," he calls it. And perhaps it is. I am more inclined to believe, however, that it exposes rather than glorifies the wife, as Will Rogers said of the "Follies" girls glorified by Mr. Ziegfeld. This wife is a nervous wreck and a bad bridge player. For weeks she has been on the verge of a collapse. Her husband, a large, coarse, cruel person, has a habit of staying out at least five nights a week, and he is not worth knowing the other two.

Then she meets the professor. He is a writer of novels, and he certainly knows women. All novelists certainly know women. Ask any of them. One look at an unhappy wife and this lad is master of the situation, with a master's lien on her destiny.

The novelist lives, as so many of them do, in a rich, red apartment. "Yamamoto," he calls to his Japanese servant early in the second act, "Yamamoto, lay out my pajamas." And even though you may have no particular feeling for the symbolical drama, you seem instinctively to catch the author's significance.

* *

Merely for Curiosity.

Later, when the unhappy and misunderstood wife calls, and her intentions are hopelessly misinterpreted; when she frankly tells the novelist that she is there merely to see what a bachelor's apartment looks like, and figuratively has left the taxi running, you are pretty well prepared for the novelist's frank refusal to let her go and his practical imprisonment of her in the next room.

An hour later, however, there is a surprise. The large, coarse husband has broken into the novelist's apartment and demanded his wife. And the novelist, triumphant and unperturbed, produces the lady with her mind cleared and her honor intact.

"Your wife has undergone the test of fire," says he, smiling confidently. "Believe me, Horace, she is worthy of your love. Take her and be happy."

That, at least, is the burden of his speech. The audience giggled so I could not quite catch the words. And Horace, still a little suspicious, but quite nonplused, takes his wife and leaves the house.

He does not keep her long, however. There is a scene at the end of the play showing the novelist burning the midnight electricity. He is writing, we discover, the story of how he happened to marry the glorified wife of his friend, the coarse fellow of the earlier acts.

Much of the Dugan dialogue is pertly written. There is

(Continued on page three.)

This Thing and That Thing of the Theater

By Frederick Donaghey.

EXPRESSING a fear that he was too courtly in an earlier communication about the Actors' Theater, Mr. David Wallace sends further explanation of that emprise as he views it from his cozy of intendent, *régisseur*, and business-manager. He doesn't yet make clear why it is called the Actors' Theater, nor in what measure it has been divorced from the actors' union; but he responds alertly to my having said that the entire matter was of but collateral interest to Chicago's theatergoers, lets go some words of sorrow that his institution's successful venture with "Candida" and "The Wild Duck" will not soon be shown here, vouchsafes a tentative murmur of belief that Chicago could well do with an actors' theater of its own, and then (God love him!) tries to belasco me by asking if I will take a hand and help establish one.



EDDIE DOWLING. He is having his own way in his own piece, "Sally, Irene, and Mary."

I give to him the credit that resides in believing that he doesn't suspect that I could be of the slightest assistance in such a project; whereas, I have limitless faith in myself for just such a task. My one drawback is a sordid insistence on being paid for what I should do; and my one shortcoming is a vain insistence that nobody else should have anything to say about the direction of such a project. "Bid me discourse," and I would write endlessly of the reasons why. I am ready on a moment's notice to start the work that would give to Chicago "something like the Theater Guild," or something like the Actors' Theater, or like the Moscow Art Theater, or what you will. I should even be willing, for proper consideration, to let such a venture be called the Actors' Theater, with no other condition than that actors should have nothing to say, and should have nothing to do save to do as told.

* *

Making Drama Pay.

As I think I have said ere this, the Theater Guild of New-York is the most successful of all known commercial enterprises for the vending of drama through the box-office. The name of the Guild is today the best ticket-selling trademark in the business; the subscribers pay in the guarantee against losses before the investment on a production is made; actors who classify as well-knowns and as somebodies thankfully cut their wages for the sake of a Guild job; and the drama-critics of New-York, with but one important exception, are come-on press-agents, ballyhoos, and pullers-in for the concern, and in their frenzied immaturity believe that they are doing something for Art.

Many comic letters come to this desk from sad laymen who think THE TRIBUNE should work up *redame* for "something like the Theater Guild." Neither magic nor genius was involved in organizing and establishing the Guild in New-York, although some hard work was put into the matter by the original toilers. Now the Guild thinks that a subscribers' list of 20,000 is within easy hailing-distance. . . . Much of their success is due to the executives' having kept a sense of

(Continued on page two.)

SUMMER SILK FROCKS
Pleated Skirt and Godet Effects—Striking Colors—Chic Trimmings
An unusual underpricing for dresses of this superior quality. Including the smartest styles, newest trimming and fashioned of elegant silks. Most desirable for Spring and early Summer wear. $15
BEDELL—DRESS SALON—ENTIRE THIRD FLOOR.

Bedell
STATE STREET CORNER MONROE

SILK ENSEMBLE FROCKS
Sheer Georgette Coats with Stunning Printed Silk Dresses
The season's most popular vogue! A most practical costume—smart coat and a separate dress of unique design, fashioned of heavy quality crepe. Very special for tomorrow! $25
BEDELL—DRESS SALON—ENTIRE THIRD FLOOR.

TOMORROW—MONDAY—400 OF THE NEWEST MODELS IN THIS
SALE·NEW·FLARE·COATS·$39.75

Stylish Stout
COATS



Attractive Spring Coats—Developed on Long Slenderizing Lines—
$39.75
Sizes 42½ to 52½
For the woman of fuller figure these coats are ideal! The long, slender line is preserved and the newest Spring styles are presented! Fashioned of elegant fabrics and greatly underpriced.
BEDELL—STYLISH STOUT SALON—FIFTH FLOOR.

Fur Bands and Distinctive New Braiding Are Effective

Smartly Colored Scarfs Add An Attractive Note



A Spring Offering Of Moderately Priced Coats
Representing Satin-Corded Silk and Cloth Coats in New Flare Styles—Richly Fur Bordered
New Spring Shades $39.75 *Women's and Misses' Sizes*
A comprehensive assortment of the newest styles, trimmings and colors. Developed in high grade fabrics of silk and cloth, and priced very moderately for coats of this exceptionally fine quality.
BEDELL—COAT SALON—ENTIRE FOURTH FLOOR.

Stylish Stout
DRESSES



Graceful Slenderizing Lines—Rich Silks—New Spring Styles
$19.75
Sizes 42½ to 52½.
Rich embroidery, long lace edged frills and printed silks are but a few of the many outstanding features of these dresses, designed for the larger woman. Very specially low priced!
BEDELL—STYLISH STOUT SALON—FIFTH FLOOR.

This Thing and That Thing of the Theater

By Frederick Donaghey.

[Continued from page one.]

humor alive but under good control. They kept their faces straight even when they announced that the Guild would establish a school of acting under the direction of Miss Winifred Lenihan, who when I saw her in an important part could profitably have taken lessons from the least of her associates. . . . .

And what's been done there may be done here—and thanks to Mr. Wallace, of the Actors' Theater, for a letter that has given to me something to write about at the end of a dull week.

* *

Twaddle.

The men who produce plays and manage stars, having nothing else to do in April, are giving out what they say are their plans for next season. My impression is that fewer than five plays in every ten announced about this time of last year have been actually staged. The big successes in all lines were unknown even by title in the announcements then put out by the managers. I am certain that "What Price Glory!" was not mentioned; nor "Is Zat So?" (which by report is still among the banking successes in New-York, if something less in Chicago); nor "Rose-Marie"; nor "The Student-Prince"; nor any one of the six or seven others belonging in the list of wows.

"No! No, Nanette!" was unknown a year ago save as the title of something being tried out elsewhere with a Chicago hearing in view. . . . The importations from which most was expected have been failures: "Madame Pompadour," for one; and "Havoc," for another; and over so many others, including "Tiger-Cats" and expensive "Hassan." . . . Mrs. Fiske last April was praying for a manager with faith in her idea of acting Mrs. Malaprop; while the wise men of the business were sighing enviously because Mr. Dillingham had the notion of putting Miss Marilynn Miller into "Peter Pan." Mrs. Fiske is prosperous for the first time in years; and Miss Miller's Peter is among the lassed casuals of the season.

* *

Inquiry.

SIR: Is the story true that Michael Arlen, while in Chicago, told you that, technically, you were the only American he met who was eligible for membership in the English-Speaking Union?

CHESTER WALK.

No. . . . He probably didn't think of it, being here barely forty-eight hours.

* *

Novelties for Manhattan.

New plays of the week in New-York will be:

"The Poor Nut," by J. C. and Elliott Nugent, with the latter in the principal role. . . . The Nugents, as playwrights, keep on trying. They nearly succeeded with "Kempy," in which they acted in the Selwyn for a brief time in 1922.

"The Gorilla," by Ralph Spence, with Miss Betty Weston, Frederick Truesdell, and Frank McCormack. . . . The author has occasionally contributed matter to the Ziegfeld Follies, and is known as a writer of stuff for the films.

Another matter of the week in New-York is a revival of Ibsen's "Rosmersholm" by The Stagers, which didn't do well with its first effort—an importation from England named "The Blue Peter." Actors and managers haven't fooled with "Rosmersholm" since Mrs. Fiske staged it back in 1907. Miss Margaret Wycherly, Warren Williams, and J. M. Kerrigan are to be in this revival.

* *

G. B. S.

Shaw is said to have insisted that the Theater Guild of New-York, in reviving "Caesar and Cleopatra" in New-York make use of a prologue he wrote for the play. The Guild obeyed; and the prologue, I am informed, was one of the numerous reasons the revival bored the first-night audience. The Guild now explains that he has cabled his permission to drop the prologue; and there is much paragraphing in consequence to the effect that this is the first time he has ever sanctioned the cutting of one of his plays. . . . Which is nonsense! "Man and Superman" was given with the omission in performance of an entire act; and virtually all his plays have been edited for performance in this country and in England. Nobody who writes for the theater knows better than he that his delightful and entertaining stage-directions cannot successfully be carried out.

* *

G. J. N.

More than any other form of criticism is that concerned with drama subject to the enthusiasm of the moment; more than any other form is it influenced, whether intentionally or not, by more-or-less immediate comparisons. The best and worst dramatic critics are alike in this: neither can resist entirely the hypnotic eye of a similar play that has preceded the one which they are reviewing, or of a dramatist whose antecedent work makes the presently considered dramatist seem relatively good or bad, or of an actor or actress who has played the present rôle in the past, or of a half-dozen other such phenomena.

It is thus that we must account, in part, for the otherwise somewhat puzzling enthusiasms of an Archer for a Pinero, of a Huneker for a Maeterlinck, or of a Shaw, in a measure, for a Barrie. And it is thus that we do account, on the whole, for lesser critics' enthusiasms—and megrims, no less—over nine-tenths of the things about which they suffer enthusiasms or megrims.—George Jean Nathan in the American Mercury for May.

There may be something in what Mr. Nathan says about critics. . . . But the enthusiasms of Archer for Pinero and of Huneker for Maeterlinck had reason and warrant in their favor. Pinero in his day was as good as Archer said he was. Maeterlinck, if never as important as Huneker for a time seemed to think, had a distinct and interesting influence on modern drama. Huneker, unlike Archer, was not a practical man of the theater, and lacked a sense of measure when he wrote about it, whether with enthusiasm or megrims.

Maxwell Anderson, one of the authors of "What Price Glory!" is mentioned as the author of "Outside Looking In" and "Beggars of Life," now soon listed for next season; and it may be that they are the same piece by different titles. . . . Anyway, Rollo Peters is to be the star of one: he's the chap who was fairly good as Romeo to Miss Cowl's Juliet and pretty bad when he acted vis-à-vis with her in the stupid, dirty piece named "Who Knows."

* *

&c., &c., &c.

Miss Katharine Cornell, now here in "The Green Hat," is expected to pass to Mr. Belasco's management in the Autumn. . . . The play he has in mind for her is said to be "The Desert," by Lorenzo Azertis: the adaptation is by George Middleton, Senator La Follette's son-in-law.

Performances will be given in five New-York theaters next Sunday night for the benefit of the National Vaudeville Artists, who are further to benefit by a performance in the Auditorium here and one in Los Angeles. . . . The N. V. A. is an organization built up by E. F. Albee, head of the far-flung Keith interests, as a means of overcoming the influences on variety-actors of the White Rats, whose idea was that nothing else than a strike every year or so would better the condition of its members.

Miss Justine Johnstone, who used to be in the Ziegfeld Follies and afterward had a brief spree of stardom in a war-time entertainment named "Over the Top!" is to go into the variables with Effingham Pinto in a sketch named "Judy O'Grady." . . . And Mrs. Mary Carr, whose heart-broken mothers are the lachrymal delight of movie-goers, also is to have a sketch in the two-a-day.

Among recent deaths of performers was that of Frank Fogarty, for a time in high favor with two-a-day audiences as a story-teller in Irish dialect. Variety-stage actors looked upon him as a sort of Moses in succession to the late George Fuller Golden, for a time their spokesman in disputes with the managers.

HE'S BULLY!



JOHN GOLDSWORTHY

He's Captain Tarnitz in the Chicago cast of "The Student-Prince," and does his share in making the third act a delight to eye and ear.

COLISEUM—LAST WEEK!

SELLS FLOTO CIRCUS

2 SHOWS DAILY 2 & 8 P.M.

AND

COMBINED HAMBURG AND COPENHAGEN WILD ANIMAL EXHIBITIONS JUST IMPORTED IN THEIR EUROPEAN ENTIRETY

"THE BRIDE AND THE BEASTS"

BARBARIC, LYRICAL SPECTACLE

With 1000 People Horses, Elephants and Raiding Jungle-Bred Man Killers

ZOO-CIRCUS-HIPPODROME

400 ARENIC STARS

PRICES 75c to $1.50 SEATS AT THE COLISEUM, LYON & HEALY, AND THE BOSTON STORE

"IT IS JUST AS SURE TO BE AS BIG AND NOISY A HIT AS TOPSY—EVIT" —Ashton Stevens

SHUBERT GARRICK

EDDIE DOWLING NOW

IN

SALLY IRENE MARY

With LOUISE BROWN

"SALLY, IRENE AND MARY" was for many months a prosperous entertainment in New York."—Fred Donaghey, TRIBUNE.

"Full of spirit, nifties and fun. Mr. Dowling is ingratiating and real. . . . His has great versatility. . . . You can't keep liking Eddie."—Charles Collins, POST.

"It is first-rate fun, and something more than that into the bargain. It has continuity and reality. . . . The humor gets over, too. . . . It's delicious, and it's the genuine article."—AMERICAN.

"Mr. Dowling is an entertaining fellow. . . . 'SALLY, IRENE AND MARY' has a variety of color, costumes, tunes and jokes. . . . Vastly pleasing to a crowded house last night. . . . Plenty of pep and just enough pathos to entertain homey folks."—EXAMINER.

"'SALLY, IRENE AND MARY' is an entertaining assemblage of jokes and music. It has brought with it the best of what it takes to make a juvenile musical show appealing."—JOURNAL.

SHUBERT GREAT NORTHERN TONIGHT

JACKSON BLVD. NEAR STATE

Messrs. Shubert Present

The MOST BRILLIANT, GORGEOUS MUSICAL HIT

The STUDENT PRINCE

IN HEIDELBERG

STIRRING, SOULFUL LOVE SCENES THAT APPEAL TO OLD AND YOUNG ALIKE

ALL THE SPLENDOUR, ELEGANCE AND GORGEOUSNESS OF THE OLD DAYS

COMPANY OF 100 INCLUDING 60-MALE CHORUS-60

SEATS ON SALE 8 WEEKS IN ADVANCE CURTAIN, EVES. 8:00

SELWYN

DEARBORN AT LAKE

MATS. THURS. AND SAT.

A. H. Wood's Production of

THE GREEN HAT

By MICHAEL ARLEN

with

Katharine Cornell

Ann Harding—Leslie Howard

(Play Staged by Guthrie McClintic)

A. H. WOODS' ADELPHI

CHICAGO'S LOUDEST LAUGH!

EARLE BOOTHE in association with MESSRS. SHUBERT Presents

IS ZAT SO?

A COMEDY KNOCKOUT!

JAMES GLEASON & RICHARD TABER

Mats. Wed. & Sat.

A "Comédie Humaine"—It is Life!

RIGHT IN THE HEART of CHICAGO THERE IS A HUMAN HEART

THAT IS TORTURED WITH ALL THE ANGUISH OF A BODY AND MIND TORMENTED BY UNCERTAINTY, QUIVERING, QUAKING, THROBBING IN ENDLESS AND RISING PAROXYSM.

IT IS THE HEART OF A MAN, A MAN WITH A BIG SOUL, WHO HAS FOR THE FIRST TIME REALIZED TO THE UTMOST THE COMPLETE UNION OF PASSION AND LOVE, THE TRUE LOVE THAT COMES BUT ONCE IN A LIFETIME, AND FOR HIS WIFE.

THE WIFE HAS DISAPPEARED UNDER CIRCUMSTANCES THAT INVITE SUSPICION, AND NOT WITHOUT CAUSE, FOR SHE WAS LAST KNOWN TO HAVE MADE A RENDEZ-VOUS WITH HER HUSBAND'S BEST FRIEND.

WHAT HAS BECOME OF HIS WIFE THE HUSBAND DOES NOT KNOW. THE REASON FOR HER DISAPPEARANCE IS THE CRUX OF THE STORY of

COBRA with RALPH MORGAN

"The PLAY THAT ALL WOMEN LOVE"

PRESENTED BY LAWRENCE WEBER

WRITTEN BY MARTIN BROWN

SHUBERT PRINCESS TONIGHT AND EVERY SATURDAY MATS. WED. & SAT.—2:30

OPENING TONIGHT!

THRILLS, LOVE and LAUGHS

ABOUND IN BROCK PEMBERTON'S PRODUCTION

OF THE ROMANTIC MELODRAMA

"THE KNIFE IN THE WALL"

By Frances Lightner

Direct from the Frolic Theater, New York City

Pop. Mat. Wed. 50c to $1.50. Every Nite at 8:30

Mats. Wed. and Sat. at 2:30

LA SALLE THEATRE

SAM H. HARRIS THEATRE

MATS. WED. & SAT. POP. MAT. WED. BEST SEATS $2.00

NOW

THE HIT OF HITS

BE YOURSELF!

THE TINCY TWIRLY TWINKLING TRIUMPHANT MARVELOUS QUEENIE SMITH

THE JOYOUS JIGGY JAZZY JOKER INIMITABE JACK DONAHUE

The CHARMING GEORGIA CAINE AND THE WORLD'S PRETTIEST-PEPPIEST-DANCIEST CHORUS

APOLLO NOW

POP. MATS. WED. & SAT. 50c to $2.00

"ONE OF BEST IN 4 YEARS"—TRIBUNE

"BRINGS FUN TO APOLLO"—NEWS

Jas. P. Beury's LAUGH-A-MINUTE REVUE in 30 FAST SCENES

I'LL SAY SHE IS

WITH THE MARX BROS.

A CROWDED EVENING OF FAST JAZZ ENTERTAINMENT"—AMERICAN

THEY MUST HAVE MELTED THE AUDIENCE LAST SUNDAY AND POURED IT IN—JOURNAL

"JUST AS FUNNY, ENTERTAINING AND PROVOCATIVE AS A YEAR AGO"—POST

WOODS TONIGHT AT 8:15

MATINEES WED.-SAT. 2:15

The most sensational musical numbers ever written for musical comedy are Rose-Marie and Indian Love Call. Have you heard these unforgetable gems of the musical world in Arthur Hammerstein's sensational

ROSE-MARIE

With Myrtle Schaaf and Richard Skeet Gallagher

COMPANY OF 100

Nights, ex. Sat., 1 to 3.50 Wed. Mat., 1 to 2 Sat. Mat., 1 to 2.50

SYMPHONY ORCHESTRA

THE WORLD FAMOUS STATE-LAKE

VAUDEVILLE—PHOTOPLAYS

11 A.M.—CONTINUOUS—11 P.M.

TODAY AND ALL WEEK STARTING AT 11 A. M.

By Arrangement with Hunt Stromberg

PRISCILLA DEAN

(IN PERSON)

With Her Own Company in a Vivid Scene from Her Photoplay "THE CRIMSON RUNNER"

In Which She Is Also Starred on the Screen.

Appearing in 3:30, 6:30, 9:30 Pictorium

Mlle. Rio & Co. The Three Bobs

"20 SIAMESE ENTERTAINERS"

Leading Dancers and Musicians of Siam, with Princess Mom Lamai Sud Chitra

BILL ROBINSON

"The Dark Cloud of Joy"

BERT LEVY

The Premier Artist-Entertainer

Murdock & Kennedy Sisters Hazel Moran

WILL J. KENNEDY & CO.

in "Flash Me"

AL FIELDS & JOHNNY JOHNSTON

As "Terry and Jerry"

Photoplay Sensation Showing

PRISCILLA DEAN

in "THE CRIMSON RUNNER"

Monday to Friday, up to 2 P. M. 25c-35c

Monday to Friday, after 2 P. M. 40c-55c

Sun., Holidays and after 5 P. M. 55c-75c

ORPHEUM CIRCUIT

PALACE MUSIC HALL Vaudeville

Twice Daily, 2:15—8:15

Seats 2 Wks. in Advance—Rand. 7772

SUNDAY MATINEE AND ALL WEEK

The Famous Musical Comedy Star

JAMES BARTON

and His Company in "THE FERRY"

Hurst & Vogt || Claude & Marion

That Klassy Klown

SYLVIA CLARK

in "KAYOSTINGS UNIQUE"

BENNY RUBIN

Explains "HOW IT HAPPENED" With MAY URNER and a Company of Broadway Players

POWER'S DANCING ELEPHANTS

Lena—Jennie—Rexie and Julie

The New York Hippodrome's Famous Pachyderms

Kaye & Dutton || Lester Bros.

GORDON MARTHA

DOOLEY & MORTON

in New Comedy Songs and Dances

JONES, LINICK & SCHAEFER

RIALTO

STATE AT VAN BUREN

11 A. M.—Continuous—11 P. M.

VAUDEVILLE—PHOTOPLAYS

Last Times Today—Lewis & Dody

Other Star Acts

Week Beginning Monday

NAT NAZARRO

WITH

"Buck & Bubbles"

A Variety of Varieties

AL ABBOTT

McDevitt, Kelly & Quinn

Piano Movers and The Actress

LOS MARQUESITOS

ROMAINE & CASTLE

TALLMAN & KERWIN

MAX YORK'S PUPILS

Feature Photoplay

JACKIE COOGAN

"THE RAG MAN"

12 NOON TO 11:30 P.M.

big fun acts.

MAJESTIC

CONTINUOUS VAUDEVILLE & MOVIES

STUDEBAKER

Last Week

OF LANGDON McCORMICK'S GREAT SPECTACULAR MELODRAMA

Greater Than "The Storm"

SHIPWRECKED

NITES, 8:30

MATS. WED. & SAT., 2:30

A BIG THRILL!

Starting Monday, May 11

Mail Orders Now

Grace George

More Delightful Than Ever in

She Had to Know

By Paul Dickey

With BRUCE McRAE

JOHN GOLDEN presents "OUR FIRST FACTORY" —POST

CORT THEATRE

WILLIAM COLLIER

IN THE TOWN'S SMARTEST FUN!

GOING CROOKED

A COLLIER PLAY KEEPS THE DOCTOR AWAY

EVENINGS AT 8:30 MATS. WED. & SAT. 2:30

3RD CAPACITY WEEK OF

SPOOKS

The Newest of Mystery Plays

By Robert J. Sherman

THRILLS! LAUGHS! SUSPENSE!

AT THE PLAYHOUSE

Nights at 8:30

Mats. Wed. and Sat. at 2:30

BUY YOUR TICKETS WELL IN ADVANCE

60TH WEEK

Chicago's Record

THE BAT

World's Greatest Mystery Play

BARRETT

CENTRAL

VAN BUREN AT MICHIGAN

Note—Avoid the rush. Seats for balance of engagement now on sale. Positively last performance Saturday night, May 16.

GEO. M. Cohan's Grand

—NOW—

The Eminent Character Star

MR. LOUIS MANN

In a Human Comedy of THROBS, LAUGHS AND THRILLS

Milgrim's Progress

A Play You'll Love

POP MATS. WED. AND SAT.

SUN. MAT. MAY 3

AUDITORIUM

THE BIGGEST SHOW OF THE YEAR ENTIRE PROCEEDS FOR THE SICK & BENEFIT FUND OF THE

NATIONAL VAUDEVILLE ARTISTS

PRICES LOWER FLOOR $5 BALCONY $3-$2 GALLERY $1 NO TAX SEATS ON SALE AT BOX OFFICE

100 STARS IN A GIGANTIC PROGRAM

FRED STONE—DOROTHY STONE—WILL CLARK & McCULLOUGH—JACK McGOWAN—QUEENIE SMITH—JACK JOYCE'S HORSES—TOM SMITH 'CHIC' EVANS—THE TILLER GIRLS & A HOST OF OTHER STARS

LAST 2 WEEKS

ENGAGEMENT ENDS SATURDAY, MAY 9

FRED STONE

"STEPPING STONES"

DOROTHY STONE

ILLINOIS THEATRE

A. L. Erlanger and Harry J. Powers, Mgrs.

Nights (except Sunday), 8:20.

Mats. Wednesday and Saturday, 2:20.

GLICKMAN'S BLUE ISLAND AV. at Roosevelt Rd.

TODAY—MATINEE 2:30—EVENING 8:30

Dave Weisman Direct from N. Y. in a New Edition of Famous Comedy

Sadie, Wu, Krichst, Du.

KIMBALL HALL—Fri. May 1, 8:15 P. M.

CLARA CLEMENS

MEZZO-SOPRANO

In the Interpretation of Some Modern FRENCH AND GERMAN

COLUMBIA SCHOOL CHORUS

Leon Sametini, Director Ada Tuthill Sametini, Accompanist

Sunday, April 26, 3:00 o'Clock

Black Hawk Theatre

Soloist: Robert Macdonald, Pianist

Alois Trnka, Cellist

Reserved seats 75c and $1.50 plus war tax

ELIJAH DRAMATIZED

May 1—ORCHESTRA HALL

GEORGE L. TEMPEST, Director

AMAZING MUSICAL EFFECTS

ORCHESTRA OF 100 VOICES

PRICES: 50c, 75c, $1.00—Boxes, $15

COMISKEY PARK

Baseball Palace of the World

35TH ST. AND SHIELDS AVE.

GAME TODAY—2 P. M.

WHITE SOX vs. CLEVELAND

Seats on sale at: THE HUB State St. and Jackson Blvd.

BLACKSTONE Mon. Mar. 30

A. L. Erlanger & Harry J. Powers, Mgrs.

FRANK CRAVEN

In His Own Delightful Comedy of American Home Life

"New Brooms"

Worthy Successor of "THE FIRST YEAR"

SEAT SALE THURSDAY

F. Wight Neumann

Today at 3:30 THE PLAYERS

Baritone Recital Rene LUND

Playhouse—Next SUNDAY at 3:

ROSALIND 11 Year Old Pianiste-Recital KAPLA

COHAN'S GRAND Sunday, May

FIRST APPEARANCE—POLISH

RICHARD BYK

Seats $2.20 to $3.30 Tax Included

ORCHESTRA HALL TODAY at 3:

ANNUAL FESTIVAL Civic Music Association

CHILDREN'S CHORUS OF 1,000 CIVIC ORCHESTRA

FREDERICK STOCK, Musical Director

Tickets, $2, 50c, 75c

KINSLEY BALL presents

Emile FULNER, Contralto

Zinaida JEELSOHN, Pianist

THURSDAY, APRIL 30th, at 8:15

FINE ARTS RECITAL HALL

Tickets $1.10

...n New Plays, but Not a Single Hit

By Burns Mantle

[Continued from page one.]

...Follies" girl, for instance, who has ... great success as a comforter of ... and lonely pages. ... ed so to the reason for her ... she answers frankly. "I am ... Flo, the girl without a Mon... she. "Even my vaccination ... a double job."

... Rieding, suffery sometime... as the nervous wife, and Rum... Wallace was the novelist. The ... is himself playing the part ... I hear.

* *

Some Domestic Wrangling.

... certainly do live exciting lives ... Hungary. Mysterious lives, too, ... with husband wondering where ... is, and why. And wife never ... quite sure where husband is, ... with whom. And both clever ... with the help of almost any ... playwright, to keep the other ...

... me, as you are about to, "The ...phire Ring" as an example. This, ... the advertisements, is a pic... of "married life on the continent ... through a keyhole."

... don't know much about married ... but through a continental key... ... but from what I have been able ... through a fairly thorough ... of the continental drama I am ... ... that most Hungarian wives ... born adulteresses, that others ... adultery, and that those who ... either careless or headiness have ... thrust upon them.

"The Sapphire Ring" the hus... is angry and suspicious. Accus... the lady who is his wife of this and ... he finally badgers her into tell... him the whole story.

... story forms the second act and ... the lady visiting the rooms of ... lover, a young doctor. She is, as ... so often are, of two minds on ar... ... Then she decides to stay. A ... mistress of the doctor calls, ... by her fiancé. There is a row ... the dark, during which the wife ...

The husband listens to this story pa... ...tly, and then decides it is not true. ... she think him chuckleheaded ... to believe such a yarn? He ... divorce her.

Then he thinks perhaps the story ... not be true, and begs for forgive... ... doubting her. Then he decides ... it is true, and so on, and so on ... ally he knows no more than the ... audience, which knows no more than it ... seem.

... threesome domestic wrangle for ... its length, "The Sapphire Ring" ... ...ntenses toward the end and is fairly ... resting. Helen Gahagan, Frank ... ...rey, and Kenneth MacKenna play ... a little heavily. Lasselo Lackaye ... it.

* *

Barrymores in "Taps."

... for a frail person Irene Fenwick ... Barrymore certainly does her share ... work. Husband Lionel, I hear, is ... ...dous that she should rest and con... ... her health. He closed his tour ... "Laugh, Clown, Laugh" last season ... cause she caught cold and was ... ...contained with pneumonia in Massa... ...setts.

... began late this year with "The ... ," and in that Mrs. Barrymore ... a fairly hard job. Now they are ... a revival of the German mili... ... "Taps," and she is the only ... in the cast. Looking none too ... either. She should, I think, take ... quiet rest.

... Barrymore plays the honest Sergt. ...ebardt. Thirty years in the ser... ... and as loyal a Uhlan as ever pulled ... a boot. A widower for play pur... ... and the father of an 18 year old ... sister—sweet Klarchen, the pride ... the barracks.

... know the sergeant and Klar... They have figured in many love ... loyalty dramas under one disguise ... another. In this one Klarchen, the ... ...ous, forgets the honest though... ...able corporal her father hoped she ... would marry, and takes up with the ... ...ebora Lieut. Von Lauffen. Every ... ...ght—or nearly every night—after ... Klarchen sneaks over to the lieu... ...ant's quarters and into the lieu... ...ant's strong arms.

Then there comes the night when the ... ...ured sweetheart, back from two ... ...rs at school, invades the lieute... ...ant's quarters, also after tarts, and ... ...fatally assaults his superior officer ... he goes hunting for Klarchen ... bedroom.

... follows a dramatic court martial ... ...ularly well staged, with all the ... ...an lying like troopers to save ... ...ebora's honor. Follows the fin... ...ure and old Volkhard't broad ... ...ge, of which Lionel takes full ad... ...tage to advantage. Follows finally the ... ...ting of Klarchen by her father at ... ...play's end.

Starck

Manufacturers

219 S. Wabash Ave.

1301 Milwaukee Ave.

Complete Outfit Include... This Beautiful Console

Phonograph Floor Lamp $5

Records

We will accept Your Pia... graph or Radio at full pres... part payment and you ...

NO MONEY DOWN

Used Bargain...

Victrola $6...

Columbia ...

Sonora ...

Vocalion ...

Starck ...

ETHERN TONIGHT
BLVD. NEAR STATE MATS. WED. & SAT.
S. SHUBERT PRESENT
T BRILLIANT OUS MUSICAL HIT
IDENT RINCE
IN IDELBERG
ALL THE SPLENDOUR, ELEGANCE AND GORGEOUSNESS OF THE OLD DAYS
NY of 100 INCLUDING CHORUS-60
N ADVANCE CURTAIN, EVES. 8:30

APOLLO NOW
POP MATS. WED. & SAT. 50c to $2.00
BRINGS FUN TO APOLLO —NEWS
Jas. P. Beury's LAUGH-A-MINUTE REVUE in 30 FAST SCENES
SAY IE IS
WITH THE MARX BROS.
"JUST AS FUNNY, ENTERTAINING AND PROVOCATIVE AS A YEAR AGO" —POST

MATINEES WED.-SAT. 2:15
mbers yet written for musical comedy Call. Have you heard these unforget in Arthur Hammerstein's sensational
nd Richard Skeet Gallagher
Sat., 1 to 3.50 Mat., 1 to 2 at., 1 to 2.50
SYMPHONY ORCHESTRA

12 NOON TO 11:45 P.M.
big fun acts
MAJESTIC
CONTINUOUS VAUDEVILLE & MOVIES

BLACKSTONE Mon. May 4th
A. L. Erlanger & Harry J. Powers, Mgrs.
FRANK CRAVEN
In His Own Delightful Comedy of American Home Life
"New Brooms"
Worthy Successor of "THE FIRST YEAR"
SEAT SALE THURSDAY

F. Wight Neumann announces
Today at 3:30 THE PLAYHOUSE
Baritone Recital Rene LUND
Playhouse—Next SUNDAY at 3:
ROSALIND 11 Year Old Pianiste-Recital KAPLA
COHAN'S GRAND Sunday, May
FIRST APPEARANCE—POLISH VI
RICHARD Seats $2.20 to $1.10. Tax Included BYK

ORCHESTRA HALL TODAY at 3:
ANNUAL FESTIVAL Civic Mus Association
CHILDREN'S CHORUS OF 1,000 VOICES
FREDERICK STOCK, Director

...en New Plays, but Not a Single Hit

By Burns Mantle

[Continued from page one.]

"Follies" girl, for instance, who has a great success as a comforter of ...ding and lonely pagas.

...Questioned as to the reasons for her ...ess, she answers frankly. "I am ...rtled Flo, the girl without a blem..." cries she. "Even my vaccination ...as an inside job."

...Elisabeth Risdon suffers something ...ible as the nervous wife, and Ram... Wallace was the novelist. The ...ther is himself playing the part ..., I hear.

* *

Threesome Domestic Wrangling.

They certainly do live exciting lives ...Hungary. Mysterious lives, too. ...et with husband wondering where ...e is, and why. And wife never ...g quite sure where husband is, ...r with whom. And both clever ...ough, with the help of almost any ...playwright, to keep the other ...uessing.

Take, as you are about to, "The ...apphire Ring" as an example. This, ...ollows the advertisements, is a pic... of "married life on the continent ...through a keyhole."

...don't know much about married ...s seen through a continental key... hole, but from what I have been able ...learn through a fairly thorough ...dy of the continental drama I am ...vinced that most Hungarian wives ...born adulterous, that others ...ieve adultery, and that those who ...either careless or hesitant have ...ustery thrust upon them.

In "The Sapphire Ring" the hus... is angry and suspicious. Accus... the lady who is his wife of this and ..., he finally badgers her into tell... him the whole story.

The story forms the second act and ...ves the lady visiting the rooms of ...r lover, a young doctor. She is, as ...y so often are, of two minds on ar... Then she decides to stay. A ...mer mistress of the doctor calls, ...owed by her fiancé. There is a row ...the dark, during which the wife ...apes.

The husband listens to this story pa...ently, and then decides it is not true. ...es she think him chuckleheaded ...ough to believe such a yarn? He ...ll divorce her.

Then he thinks perhaps the story ...y not be true, and begs for forgive...ss for doubting her. Then he decides ...ain it is true, and so on, and so on. ...ally he knows no more than the ...dience, which knows no more than it ...s seen.

...threesome domestic wrangle for ...r its length, "The Sapphire Ring" ...htens toward the end and is fairly ...esting. Helen Gahagan, Frank ...ney, and Kenneth MacKenna play ...little heavily. Lasselo Lackatos ...to it.

* *

Barrymores in "Tapa."

...or a frail person Irene Fenwick ...rymores certainly does her share ...work. Husband Lionel, I hear, is ...dous that she should rest and con...ve her health. He closed his tour ..."Laugh, Clown, Laugh" last season ...cause she caught cold and was ...eatened with pneumonia in Massa...setts.

They began late this year with "The ..." and in that Mrs. Barrymore ...s a fairly hard job. Now they are ...ing a revival of the German mili... ...dy "Tapa," and she is the only ...n in the cast. Looking none too ..., either. She should, I think, take ..., quiet rest.

Barrymore plays the honest Sergt. ...hardt. Thirty years in the serv... and as loyal a Uhlan as ever pulled ...a boot. A widower for play pur..., and the father of an 18 year old ...ghter—sweet Klarchen, the pride ...the barracks.

...You know the sergeant and Klar... ...They have figured in many love ...d loyalty dramas under one disguise ...another. In this one Klarchen, the ...y fool, forgets the honest though ...mble corporal her father hoped she ...ld marry, and takes up with the ...hern Lieut. Von Lauffen. Every ...ghter nearly every night—after ...e Klarchen sneaks over to the lieu...ant's quarters and into the lieu...ant's strong arms.

Then there comes the night when the ...ired sweetheart, back from two ...rs at school, invades the lieuten...'s quarters, also after tapa, and ...ually assaults his superior officer ...n he goes hunting for Klarchen in ...r bedroom.

...lows a dramatic court martial, ...ularly well staged, with all the ...r men lying like troopers to save ...chen's honor. Follows the final ...ense and old Volkhardt's brain..., of which Lionel takes full emo...al advantage. Follows finally the ...ding of Klarchen by her father and ...e fair's end.

[Copyright, 1925, By The Chicago Tribune.]

NAMES AT TIMES COME OUT THIS WAY



MISS MABEL KNIGHT MISS EDNA MORN

AND that isn't at all the reason the Misses Knight and Morn are run together in the picture. The latter is the player of Mary in "Sally, Irene, and Mary," and, so, the one who has most of her scenes face-to-face with the star, Mr. Dowling. She is busy in the part. As to Miss Knight, she is in "Rose-Marie," doing an unremembered something or other: the picture is rum because it is as near the Mona Lisa sort of thing as actresses get when they try hard—and The Tribune isn't aware that Miss Knight has ever heard of Mona Lisa.

"All American," Louise Fazenda's Plan for New Home

By Rosalind Shafer.

LOS ANGELES, Cal.—[Special Correspondence.] — Louise Fazenda, slick in a black crêpe gown with a long, throat-wrapping scarf which, by the way, did not impede her flow of language, was holding forth at a tea on Friday about her new house which is in process of going up, out Hollywood way.

Louise was so busy working in "Grounds for Divorce" that two weeks after the carpenters started building was her first chance to inspect the premises.

She approached a carpenter, hard at work with hammer and nails, and shouted above the din, "How are you getting along?" The hammering continued. She tried again. Same result. "Say," hollered Louise, "I own this house!" Still no answer.

"Right there I left," said Louise, "for he was hammering nails in the floor two feet away and working towards me. I am perfectly sure if I had held that pose three minutes longer he'd have nailed me right into the architectural design without stopping, except to get longer nails."

Early American antique stores are getting a terrible going over from Louise, for she plans to make her furnishings all American. A stunning colonial quilt, an heirloom in the family, will grace the four poster, a family piece in old mahogany, in the guest room. Several hooked mats made by her mother will carry out the same early American plan.

* *

The same tea party boasted several other celebrities, including Carmelita Geraghty, in a flamp crêpe de chine made with a circular yoke into which the blouse was fulled, with pin tucks, and with a flat set in panel on each side, and a small felt cloche.

Florence Ulric, younger sister of Lenore Ulric, was another guest, and appeared with a red brown headful of curls worn loose on her neck, an orchid georgette dress, quaintly fitting in the bodice and trimmed around the short sleeves and low neck with double ruffing, with rosebuds caught through it here and there. A bouffant petal skirt set off the slimness of the petite movie aspirant, who, with considerable experience as a stage dancer and the family fame to recommend her, is just breaking into picture work. Betty Bronson and she have become fast chums in two weeks.

An admiring friend remarked to Florence: "You came a little late to Hollywood. I'm sure if you'd come a few months ago you'd have been the second Mrs. Chaplin."

"O, no," said the blushing miss of 16, "I'm much too old for Mr. Chaplin."

Some demon driver of rubberneck wagons which ply in Sunset boulevard pointed out the Hollywood High school buildings as "the new Chaplin laboratory."

New Playbills

What Is Due in the Chicago Theaters as Far Ahead as the Managers Know or Care to Tell About.

OPENING TONIGHT:

"The Knife in the Wall" in the La Salle.—A melodrama by Mrs. Frances Lightner that has been running in New-York, where it was known for a time as "Puppets." The story has to do with love, rivalry, feuds, and white-slave plotting in New-York's Italian district: the place of action is behind-the-scenes of a marionette-theater. . . . Fredric March, Miss Micheletta Burani, Ralph J. Locke, Dwight Frye, Frederic Burt, Miss Miriam Hopkins, and Miss Elisabeth Taylor are of the cast.

"Bringing Up Father" in the Olympic.—A stage version by R. F. Carroll and others of the like-named "comic strip" by George McManus. The piece, in one form or another, is not new; but this is the first time it has been proffered in a Loop theater.

MONDAY, MAY 4:

Frank Craven in "New Brooms" in the Blackstone.—The author-actor of "Too Many Cooks" and "The First Year" in his most recent comedy, first acted last Summer in Milwaukee under the title of "Fool's Hill." He took over the principal part in New-York, after announcing that he had retired from acting. . . . The management says it is to try two dollars as the price of the best seats for Mr. Craven's engagement.

MONDAY, MAY 11:

Miss Grace George in "She Had to Know" in the Studebaker.—The distinguished comédienne in her own adaptation of a comedy by Paul Geraldy named "Si Je Voulais!" The New-York critics were warm in praise of her acting in the principal rôle—that of a young wife who fears that she is lacking in the essential charm that attracts men. . . . Bruce McRae, Miss Charlotte Ives, and Frederick Worlock are in the cast.

SUNDAY, MAY 31:

"Artists and Models" in the Apollo.—Second issue of the revue designed by the illustrators for their annual entertainment in New-York, as revised and amplified for the general public by the Messrs. Shubert. It has been on view in New-York since October 15.

HE'S BACK



FREDRIC MARCH

He was here a year ago in "Henky," with Lew Fields, and seemed to be better than his rôle. He returned in the beginning of this season as the love-reformed youth in "Tarnish," and was all right. . . . Mr. March comes back tonight in "The Knife in the Wall," wherein he has been acting in New-York.

Actors as Playwrights.

"Peace Harbor" is the name of a play tried last week in Providence; and it is believed to be one formerly tried elsewhere under the title of "Sign Here!" The authors are William H. Macart and his wife, known in the varieties as Miss Ethlyne Bradford. . . . Macart was for a time joined with Joseph Cawthorn and Harry Bulger in the comic rôles of some of the Drury-Lane extravaganzas imported by Klaw & Erlanger: "The Sleeping Beauty" and "Mother Goose" are recalled.

Stage-News

The performers in the floor-shows of the night-clubs and the gin-and-juice cabarets are being asked to have a go in the two-a-day. . . . Miss Francine Larrimore, in a sketch, and Wallace Eddinger, in another, are listed as likely additions to the hot-weather list of two-a-day entertainers. So also is Miss Dorothy Jardon, for a season a member of the Chicago Opera.

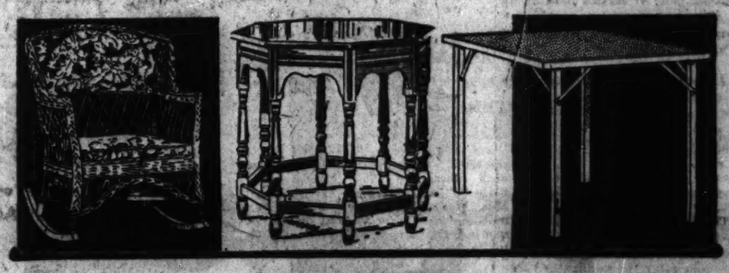
Weber and Fields, Miss Marie Cahill, Miss Emma Trentini, Miss Cissie Loftus, and Miss Blossom Seeley were in last week's bill in the principal Keith theater in New-York; and all of them are held over for this week, with an addition in Miss Laurette Taylor, acting the part of "Pierrot the Prodigal."

LOFTIS BROS. & CO. EST'D 1858
The Old Reliable Credit Jewelers—Largest in the World
SECOND FLOOR, Stewart Building 108 N. STATE ST.
Other Chicago Stores: 834 E. 63rd St.; 1238 Milwaukee Ave.; 215 W. Randolph St.; 332 S. Halsted St. Also Stores in Leading Cities
DIAMONDS CASH OR CREDIT WATCHES CASH OR CREDIT
STOCK MUST BE REDUCED. SPECIAL DISCOUNT of 10 TO 25 PER CENT ON ALL PURCHASES
Terms to Suit Your Convenience
First Quality Blue White Diamonds. Rings Are Solid 18-K White Gold
The "Irene" $185 The "Norma" $37.50 The "Patricia" $100 The "Sylvia" $75
Diamond Engagement Rings at $50, $75, $100, $150, $200 and Up
NO MONEY DOWN
WEDDING RINGS
The "Elite" Solid 18-k White Gold $7.50
The "Elite," all platinum, or solid 18-k white gold, set with your choice of 3, 5, 7 or 9 beautiful blue white Diamonds, at lowest prices possible for finest quality merchandise.
Rectangular Wrist Watch. Solid 14-k white gold; 16 jewels; special value..... $16.45
Other styles at $12.50, $15, $16.75 $22.50, $25, $27.50 and up to $700
Diamond-Set Wrist Watches at All Prices
We Always Carry in Stock the Goods We Advertise
17-Jewel Elgin Guaranteed 25 Years
Green gold filled case, engraved; assorted patterns or plain polished. Gilt dial, 12-size, thin model. Price..... $32
FREE—Beautiful Ribbon Waldemar Chain, with gold-filled slide, given FREE with each watch.
RADIO FANS—Listen in on WHT every Friday night from 9 to 10— Lyon Bros. & Co.'s hour of music. Wave length 238 meters.
1847 Rogers 29-Piece Silver Set
"Ancestral" pattern in Utility Tray with blue velvet lining. The velvet pad which holds the silver is removable, and rests in a handsome Mahogany Serving Tray with center inlay decoration and metal handles. Choice of patterns: "Ancestral," "Anniversary," "Old Colony," or "Ambassador."
List of Contents: 12 Teaspoons, 2 Table Spoons, 1 Hollow Handle Knives, 6 Flat Handle Forks, 1 Sugar Shell, 1 Butter Knife. Price $32.10
Same as above with Solid Handle Knives and Forks, $23.40
Choice of Patterns: "Ancestral," "Anniversary," "Old Colony," or "Ambassador."

See Our Store Windows for Special Bargains
Watches repaired. Expert guaranteed. Diamonds remounted. Old jewelry repaired and remodeled. Old style wedding rings modernized.
Call or write for catalog 252. Phone Central 1810 and salesman will call.
OPEN DAILY TILL 9 P. M.; SATURDAY TILL 8:30

Starck Manufacturers 210 S. Wabash Ave. 1301 Milwaukee Ave.
PHONOGRAPH Sale
Complete Outfit Includes This Beautiful Console Phonograph Floor Lamp Records $59
We will accept Your Piano, Phonograph or Radio at full present value as part payment and you need pay
NO MONEY DOWN
$1 Per Week
Used Bargains
Victrola $61
Columbia 41
Sonora 47
Vocalion 52
Starck 98
Open Till 9 P. M.
P. A. Starck Piano Co.
Manufacturers of Starck Grand, Upright and Player-Pianos
210-212 S. Wabash Ave. (near Adams)
1301 Milwaukee Ave. (near Paulina)

See part 6, page 12, for our full page advertisement on seasonable items at special prices.
Mandel Brothers
Noteworthy values in this selling of
9x12-ft. Chinese Rugs, $29.
Heavy quality with rich luxuriant nap. Rare figures and designs on backgrounds of soft-toned rose, blue and taupe impart an atmosphere of exceptional beauty.
9x12-foot Seamless Wilton velvet Rugs, $35
With a close weave and heavy nap, these rugs are exponents of long wear. Designs and colorings which closely follow their oriental inspiration.
Eighth floor.
Furniture of the finer requirements at moderate prices
2-pc. all-over mohair living room suites

Mohair covered all-over, including backs and sides. $275
Massive carved base and back rail are splendidly set off by all-over covering of mohair in the newest shades. The cushions with deep, comfortable springs, have reverse sides in brocatelle of blending colors.

Reed rockers 7.75
Cretonne upholstery, spring seat, and rounded, form-fitting, padded backs make this chair an article of supreme comfort.
Octagonal tables of walnut 29.50
With a beautiful matched burl veneer top, and finely carved apron and legs of gumwood, this table lends to the room an added charm.
Furniture floor—the seventh.
Card tables $5
Sturdily constructed, wood base in mahogany finish, with blocked corners. Top of green battleship linoleum which will not stain.
Special one-day selling of
metal lamps with georgette shades
Unusual values at 7.45
Absolutely new in design are these sturdily constructed lamps. Metal standard, in antique bronze finish, fits securely into a well-weighted metal base, insuring solidity and balance. Gracefully shaped arm is of iron and has prism.
The twelve-inch irregular shaped shade of georgette is silk lined, ruching trimmed and adds beauty and artistry.
Sixth floor.

Metal lamp with georgette shade, Complete 7.45
Colored glass stemware, $5 doz.
Dinner sets 100 pieces semi-porcelain $20

Border pattern of highly colored floral design, outlined in black. Full service for twelve persons.
Sixth floor.
Cereal sets 15 pieces earthenware 3.95


Imported; novelty border design on three sides of each piece. Red and green or yellow and black.
Sixth floor.
Bowls are of spiral optic crystal, and stems are ocean green

Goblets, sherbets, wines, cocktail, cordial, and low-footed cocktail glasses. Green glass salad plates to match.
Sixth floor.

Film Lets Rider Settle Destinies

By Mae Tinee.

[Continued from page one.]

ers. Romance and real love come to him in the form of one Betty Jo—" girl who always spends her summers with me," says Auntie Sue.

Unhappiness comes to him in the shape of Mrs. Brian Kent—the wife for whom he had committed crime in order that she might flit along the paths of the melody.

The river attends to her, though. She takes one drink too many, and goes out roving. The laughing pools at the bottom of the falls know the last of her sad story.

And, finally, Auntie Sue is the means of setting him squarely on his feet so that he needn't be afraid to look anybody in the eye.

The rather remarkable fact that nobody recognizes the stranger at Auntie Sue's, even though there's a large reward offered for his capture and his picture has been published—and he is in no way disguised—sticks out at you like a sore thumb.

In the main, however, "The Re-Creation of Brian Kent" is quite pleasing photoplay material. It is well acted, and the scenery and photography are something to sit up and give thanks for.

HOW the Harold Bell Wright fans will love it!

See you tomorrow!

Voice of the Fan

Note to Pans: Questions aren't answered in the column any more, but any letters inclosing a stamped, self-addressed envelope will receive a personal reply.

After Seeing "Blood and Sand."
VALENTINO, CARO MIO!

Something of sadness in the summer night,
A minor tone beneath life's gayest song—
Deep shadows where the sun falls strong and bright,
A deepening line where smiles dwell over-long.

Who shall be master of love's golden room
Wherein there dwelleth dreams and ecstasy—
The man of laughter, with no thought of doom?
The troubadour with song his only plea?

O, if the song and laughter shun recall,
And darkness fall, then shall the eyes that hold
The primal grief of earth's fond lovers all,
Compel my soul, as did the gods of old.

You, somber dyad, will sit and watch the sky,
Drink up the purple marshes of the night:
We shall not need to speak or smile or sigh,
But watch day fly, nor seek to stay its flight. —LOLITA.

Kinds Words for Junior.

I noted several months ago that Douglas Sr. wished his son to study awhile, and after the youngster's first starring vehicle, "Stephen Steps Out," nothing much was heard of him. This silence is no doubt due to paternal influence.

You can't keep a good man down—and no matter how obscure the place now, Doug Jr. is bound to come to the front in short order. Public approval means money to producers, and in these days of the elusive dollar, this approval should be heeded. A. B. C.

MOTION PICTURES AUSTIN

PLAISANCE 400 N. PARKSIDE AT LAKE STREET
MILTON SILLS and DORIS KENYON in "AS MAN DESIRES"

PARK LAKE ST. AT AUSTIN
SYD CHAPLIN—"CHARLEY'S AUNT"

IRIS 5745-7 W. CHICAGO AVE.
LON CHANEY—"THE MONSTER"

AUSTIN 5619 W. MADISON
Mat. 2 P. M.—Alma Rubens, George O'Brien—"THE DANCER"

MISCELLANEOUS

LUBLINER & TRINZ

COVENT GARDEN 2652 N. Clark St. Matinee Daily
LEWIS STONE and CONRAD NAGEL in "CHEAPER TO MARRY"

BIOGRAPH 2542 Lincoln Avenue Matinee Daily
Constance Bennett and Owen Moore in "CODE OF THE WEST"

VITAGRAPH 2137 Lincoln Avenue Matinee Daily
RICHARD DIX and CLAIRE ADAMS in "MEN AND WOMEN"

KNICKERBOCKER 3217 Broadway Matinee Daily
RICHARD DIX and CLAIRE ADAMS in "MEN AND WOMEN"

PERSHING 4614 Lincoln Avenue Matinee Daily
Constance Bennett and Owen Moore in "CODE OF THE WEST"

LAKESIDE 4720 Sheridan Road Matinee Daily
Antonio Moreno and Aileen Pringle in "ONE YEAR TO LIVE"

ELLANTEE Down and Clark Matinee Daily
ALICE TERRY in "SACKCLOTH AND SCARLET"
Harold Lloyd in "Now or Never"

DEARBORN 42 West Division St. Matinee Daily at 1:30
HOUSE PETERS in "HEAD WINDS"

MICHIGAN Garfield and Michigan Matinee Daily
RICHARD DIX and CLAIRE ADAMS in "MEN AND WOMEN"

WEST END 122 N. Clare Ave. Matinee Daily
MARY PHILBIN, NORMAN KERRY in "FIFTH AVENUE MODELS"

MADISON SQ. 5749 Madison St. Matinee Daily
RICHARD TALMADGE in "TEARING THRU"

WINDSOR Clark and Division Matinee Daily
RICHARD DIX and CLAIRE ADAMS in "MEN AND WOMEN"
Also—VODVIL

CRAWFORD 15 S. Crawford Ave. Matinee Daily
MARY PHILBIN, NORMAN KERRY in "FIFTH AVENUE MODELS"

WILSON Madison and Wilson Matinee Daily
LON CHANEY in "THE MONSTER"

PARAMOUNT 3646 Milwaukee Ave. Matinee Daily
MARY PHILBIN, NORMAN KERRY in "FIFTH AVENUE MODELS"

LOGAN SQUARE 2646 Milwaukee Ave.
Matinee Daily at 1:30—Continuous 12 to 12
CLAIRE WINDSOR in "HEAD WINDS"
Also 5—BIG ACTS OF VODVIL—5

MOTION PICTURES DOWNTOWN

JONES, LINICK & SCHAEFER
ORPHEUM
STATE at MONROE
CONTINUOUS from 8:30 A.M.



"THE SALVATION HUNTERS"
a Josef von Sternberg production



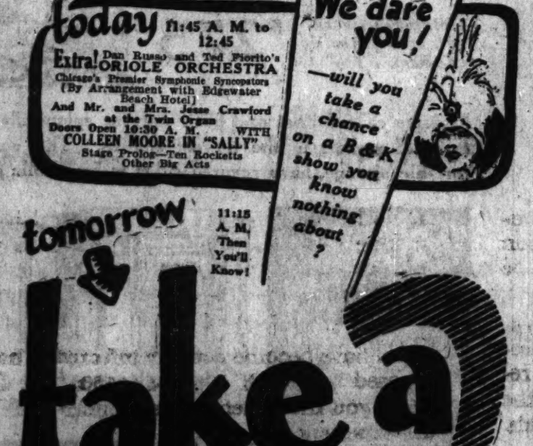
AN ADULT PICTURE
Unprotected Innocents Striving Thru Life to Find Peace—Always Hearing the Wolf-Cry of the Pursuing Pack.
The Children won't understand this story.

today 11:45 A. M. to 12:45
Extra! Dan Russo and Ted Fiorito's ORIOLE ORCHESTRA
Chicago's Premier Symphonic Syncopators
(By Arrangement with Edgewater Beach Hotel)
And Mr. and Mrs. Jesse Crawford at the Twin Organ
Doors Open 10:30 A. M. WITH
COLLEEN MOORE IN "SALLY"
Stage Prologs—Ten Rockettes
Other Big Acts

We dare you!
—will you take a chance on a B&K show you know nothing about?

tomorrow 11:15 A. M. Then You'll Know!
take a Chance week!
What picture? What stage acts? What music? What surprises? You must "take a chance" and go!!
We are NOT taking a chance! WE KNOW what you like!!
BALABAN & KATZ
CHICAGO
RANDOLPH - STATE ST. - LAKE

MONROE MONROE AT DEARBORN
WILLIAM FOX presents
TOM MIX AND "TONY" THE WONDER HORSE IN
"RIDERS of the PURPLE SAGE"
based on ZANE GREY'S greatest novel.
STIRRING ADVENTURE—THE GLORY OF CLEAN SPORT IN THE WESTERN WORLD



MOTION PICTURES DOWNTOWN

Gloria as the Pert and Pretty, Voluptuous and Witty Venus of the Wash-Tubs, Who Became the Despair and Delight of Napoleon's Court.

TOMORROW 9:30 A. M.



GLORIA SWANSON
In the most daring of dramas
"MADAME SANS GENE"
(Madame Devil-May-Care)

It's a Parisian style show—a stormy adventure story—a roaring comedy—a highly unconventional but heart-melting love romance—all in love.



LAST TIMES TODAY
LILLIAN GISH
DOROTHY GISH
RONALD COLMAN
in "ROMOLA"
A Metro-Goldwyn Picture

BALABAN & KATZ ROOSEVELT STATE ST. near WASHINGTON

McVICKERS
MADISON AT STATE
TOMORROW — 11 A.M.
Today LAST TIMES
Flower Show
Another Great McVickers Show
ENSIGN AL. MOORE and His UNITED STATES ORCHESTRA
SONGS! DANCES! SYNCOPATION!
The Jazz-Boys who made the wild waves wilder!
Stirring Scenic Spectacle
Orchestral and Vocal Surprise Number with WALTER PONTIUS
BEN SIMON Violin Marvel
Other Big Stage Features



BEBE DANIELS in "THE CROWDED HOUR"
A Paramount Picture
With KENNETH HARLAN and T. ROY BARNES
A "Follies" girl who found one glorious hour of life—but lost her love.
—EXTRA—
OUR GANG in "BIG TOWN"

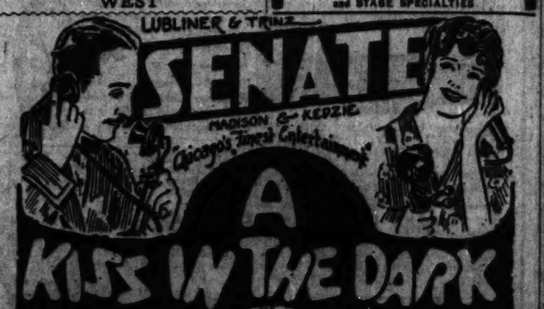
RANDOLPH
STATE AND RANDOLPH
"THE RE-CREATION OF BRIAN KENT"
BY HAROLD BELL WRIGHT
THE PICTURED VERSION OF THIS WIDELY READ NOVEL HAS THIS CAST:
KENNETH HARLAN, HELENE CHADWICK, MARY CARR, ZASU PITTS, ROSEMARY THEBY AND A HOST OF OTHERS

STATE-LAKE ORPHEUM CIRCUIT
VAUDEVILLE—EXCLUSIVE PHOTOPLAYS
PRISCILLA DEAN in "THE CRIMSON RUNNER"
At 11:15 a. m., 2:05, 4:50, 7:30 and 10:20 p. m.
MISS DEAN & COMPANY Appear in Person at the 2:00, 4:50, and 7:30 Performances

WEST
CENTRAL PARK
BALABAN & KATZ
CENTRAL PARK—ROOSEVELT RD. (2500 S.)
DAN FITCH MINSTRELS
20 guy entertainers in a tornado of tuneful, dancing hilarity.
PLUS
ALICE TERRY
In a story of sister-love
"SACKCLOTH AND SCARLET"
BIG TIME LOOP VAUDEVILLE

BROADWAY STRAND
Roosevelt Road at Paulina
CLAIRE WINDSOR, "THE DENIAL"
Also—VAUDEVILLE
—Tomorrow, Tuesday and Wednesday—
Norman Kerry Mary Philbin
"FIFTH AVENUE MODELS"
Also OUR GANG Comedy
"THE MYSTERIOUS MYSTERY"
and STAGE SPECIALTIES

WEST
LUBLINER & TRINZ
SENATE
MADISON & KEDZIE
Chicago's Finest Entertainment
A KISS IN THE DARK
ADOLPHE MENJOU - LILLIAN RICH - AILEEN PRINGLE



ALL FUN
LLOYD HAMILTON in "HOOKED"
Exceptionally Attractive Stage Bill
ELSIE & PAULSEN
A Spectacular Novelty
KELLER SISTERS & LYNCH
Versatilities
'APACHES OF THE NORTH'
ARTHUR TORRELLY
Wizard of the Harmonica
PRESTON SELLERS AT THE ORGAN
—Continuous from 1:30 P. M.—

MARSHALL SQ. 3336 W. Marshall St. Matinee Daily
MARY PHILBIN, NORMAN KERRY in "FIFTH AVENUE MODELS"
ALSO SPECIALTIES
Country Tussler—Lon Chaney in "The Monster"

MADLIN Madison St. Lincoln Park Blvd.
SYDNEY CHAPLIN in "THE AIR MAIL"

SAVOY 3246 W. MADISON
MILTON SILLS—"AS MAN DESIRES"

NEW VIRGINIA Madison at Kedzie
LON CHANEY—"THE MONSTER"

THALIA 18th and Allport St. Continuous 2 P. M.
MILTON SILLS "AS MAN DESIRES"
VIOLA DANA
ALSO VAUDEVILLE

HAMLIN 3829-33 W. MADISON Matinee Daily
RICHARD TALMADGE in "TEARING THROUGH"

ASHLAND MADISON NR. ASHLAND Matinee Daily
SYD CHAPLIN—"CHARLEY'S AUNT"

KEDZIE ANNEX 3219 W. MADISON
WESLEY BARRY—"BATTLING BUNYAN"

MOTION PICTURES SOUTH

Tomorrow
COLLEEN MOORE
The Knickerbocker's greatest stage hit, screened at last!
Presenting With a Premiere Jesse Stage Prologue!
LEON ERROL & LLOYD HUGHES in "Sally"
Featuring THE 10 ENGLISH ROCKETTS World's best trained chorus beauties
JOHN GUINLAN Favorite ballad singer
RUTH RACETTE Soprano
JACK HANLEY Grotesque Funster
—Extra—
Famous Spanish Society-Girl Dancer
Maria Montero
LAST TIMES TODAY
SYNCOPATED SPRING FESTIVAL
A host of pre-war entertainers.
A film by Jack Conway
HALE TARKER, BERNARD TOWNES, KENTUCKY SERENADERS and other famous acts
Constance Talmadge "LEARNING TO LOVE"



BALABAN & KATZ
TIVOLI
COTTAGE GROVE NEAR 63rd ST.

HALSTED at 79TH ST
CAPITOL



CIRCUS WEEK
with a Galaxy of Amazing Array of Big Top Stars
JACKIE COOGAN
"THE RAGMAN"
6 Tiptops
Loster, Bell & Griffin
Vaudeville Duo
Cantrell Sisters
Capitol Orchestra
Albert E. Short
Banks Kenyon
Marvel of the Organ

63RD and HALSTED STRATFORD
NOW "A KISS IN THE DARK" with Adolphe Menjou and Aileen Pringle
Other Stratford Features
Zane Grey's Thrilling Masterpiece "THE THUNDERING HERD" with Lois Wilson, Jack Holt and Noah Beery
Lightning MONDAY
Announcing an Astounding Program in Dedication of Our New ULTRA MODERN DREAM STAGE
MIGHTY INAUGURAL
STAGE SHOW with 10 TITANIC HITS!
Stratford Grand Orchestra Edouard Perrico Conductor
Leo Terry at the Mighty Stratford Organ
Attend Our Bargain Matinees

KIMBARK 6240 KIMBARK
ANTONIO MORENO AILEEN PRINGLE
"ONE YEAR TO LIVE"
COMEDY—NEWS

DREXEL 858 E. 63RD STREET MAT. DAILY
Richard Talmadge—"Tearing Thru"
Mat. Only—Wm. Desmond—"The Riddle Rider"

PRAIRIE GARDEN 58th and Prairie Eugene O'Brien
MAE BUSCH—"FRIVOLOUS SAL"

VERNON 61ST AND VERNON Continuous from 2 P. M.
CLAIRE WINDSOR—"THE DENIAL"

HARVARD 63RD AND HARVARD MAT. AND NIGHT
Seena Owen—"The Hunted Woman"
Comedy, News—Mat. Only—"Idaho," No. 8

HAMILTON 71ST AND PAXTON
Claire Windsor, 'The Denial'

SHAKESPEARE 43rd and Ellis Cont. 1 11:30 P. M.
HOUSE PETERS—"HEAD WINDS"
Comedy—News—Topics
Mat. Only—"Great Circus Mystery," No. 2

REX RACINE AT 69TH
LON CHANEY—"THE MONSTER"

NORTH

KEYSTONE 3812 SHERIDAN ROAD Cont. 1:45 to 11 P. M.
Ethel Clayton Madge Bellamy
"WINGS OF YOUTH"
OUR GANG COMEDY

ADELPHI 7074 N. CLARK ST. Starting Today, 2-11
OWEN MOORE CONSTANCE BENNETT
"CODE OF THE WEST"
Also HAROLD LLOYD—"NOW OR NEVER"

MISCELLANEOUS
ASCHER'S COMMUNITY THEATRES

CHATEAU Broadway at Grace
RICHARD DIX in "MEN AND WOMEN"
REVUE D'ART
5—Big Vaudeville Acts—5

W. ENGLEWOOD 63rd and Ashland
ANTONIO MORENO, DOROTHY MACKAIL, AILEEN PRINGLE—"ONE YEAR TO LIVE"
5—Big Vaudeville Acts—5

PORTAGE PK. 4050 Milwaukee Matinee Daily
EUGENE O'BRIEN and MAE BUSCH in "FRIVOLOUS SAL"
Also Our Gang Comedy—"Mysterious Mystery"

CALO 3400 North Clark Street
RICHARD DIX in "MEN AND WOMEN"
Also Our Gang Comedy—"Mysterious Mystery"

COLUMBUS 3620 N. Ashland Ave. Matinee Daily
WM. DESMOND in "BURNING TRAIL"

COMMERCIAL 63rd and Commercial Matinee Daily
RICHARD DIX in "MEN AND WOMEN"
SELECTED VAUDEVILLE

CROWN Division at Ashland Matinee Daily
ELMO LINCOLN "CODE OF THE WEST"
SELECTED VAUDEVILLE

FROLIC Fifty-fifth at Hills Matinee Daily
ANTONIO MORENO, DOROTHY MACKAIL, AILEEN PRINGLE—ONE YEAR TO LIVE
Also Our Gang Comedy—"Mysterious Mystery"

LANE COURT Clark and Center Matinee Daily
CLAIRE WINDSOR in "THE DENIAL"

METROPOLITAN 47th and Grand Matinee Daily
—Our Performances Do Last—
RICHARD DIX in "MEN AND WOMEN"
Enhanced by STAGE SPECIALTIES and AL COPELAND'S JAZZ ORCHESTRA

OAKLAND SQ. Drexel and Oakwood Matinee Daily
LEWIS STONE and CONRAD NAGEL in "CHEAPER TO MARRY"

TERMINAL Lawrence and Broadway Matinee Daily
ANTONIO MORENO, DOROTHY MACKAIL, AILEEN PRINGLE—"ONE YEAR TO LIVE"

VISTA 4th and Cornelia Grace Matinee Daily
ANTONIO MORENO, DOROTHY MACKAIL, AILEEN PRINGLE—"ONE YEAR TO LIVE"

FOREST PARK Dominion at Madison
RICHARD DIX in "TOO MANY KISSES"
5—Big Vaudeville Acts—5

NORTH

LUBLINER & TRINZ
PANTHEON
SHERIDAN ROAD at LAWRENCE
"Chicago's Finest"



BUSTER KEATON in SEVEN CHANCES
The Belasco Stage Hit
With Seven Tons of Laughs
Stage Program of Delightful Features
Ruth Pryor
And Coterie of Artistic Dancing Girls
Helene Heller and George Riley
'Neath the Stars
Pantheon Orchestra, Rudolph Mengold, Director
3 DAYS ONLY
MATINEE DAILY
ALL SHOWS DE LUXE

CLERMONT 3220 N. CLARK ST. SHOW STARTS 12:30
JAMES OLIVER CURWOOD'S "THE HUNTED WOMAN"
7 THRILL-LING REELS
CHAS. CHAPLIN—"THE IDLE CLASS"

BRYN MAWR Bryn Mawr at 'L' Sta. Cont. 2 to 11:30 P. M.
Dorothy Devore "Fighting the Flames"
Johnnie Walker
Also—5—High Class Vaudeville Acts—5

JULIAN 910 BELMONT Cont. 1 P. M. to 11 P. M.
Zane Grey's "Code of the West"
COMEDY—NEWS—FABLES

BUCKINGHAM 3319 N. CLARK
Claire Windsor, 'The Denial'

HOWARD N. W. 'L' Sta. at Howard Cont. from 2:15 to 11:15
House Peters, 'Head Winds'

BUGG LINCOLN AND ROBEY
Dorothy Devore—"Fighting the Flames"

NEW CLARK CLARK STREET NEAR WILSON
CLAIRE WINDSOR—"THE DENIAL"

LAKE SHORE Broadway at Belmont Cont. 2:11 Wm. Haines, Madge Bellamy—"A FOOL & HIS MONEY"

DE LUXE Gr. Wilson Ave. at 'L' Sta. Cont. 2:11—Ge-Ge-Get-It Kenneth Harlan, Alice Lake—"The Virgin"

PANORAMA 717 SHERIDAN ROAD Cont. 1:45 Allene Pringle, John Gilbert—"HEAT OF THE DESERT"

TEMPLE 3261 N. CLARK ST. Matinee Saturday—"MEDDLING WOMEN"

THE VIC SHEFFIELD at BELMONT Cont. 2:11 P. M.—Geo. O'Brien—"THE DANCER"—and VAUDEVILLE ACTS—5

BALABAN & KATZ
RIVIERA
BROADWAY at LAWRENCE
"Lolita" First Printed Dorothy Dorbs
'An Old Romance' Fascinating words and romance
RICHARD BARTHELMESS
with his wife, Mary Hay Barthelmess
'NEW TOYS'
MONDAY
Jazztime running riot in the Springtime
80 Gay Entertainers in a wild, fresh Jazz revue
SYNCOPATED SPRING FESTIVAL WEEK
—and—
Constance Talmadge "LEARNING TO LOVE"

BERTHA 4712 LAWRENCE
"HE WHO LAUGHS LAST"

ARGMORE 1040 ARGYLE
MARIE PREVOST—"RECOMPENSE"

PARKSIDE CLARK AT MONTROSE
Dorothy Devore—"Fighting the Flames"

REGENT 6746 SHERIDAN
RICHARD DIX—"200 MARY STREET"

On and After April 27th
The MEN'S DEPARTMENT of the PUBLIC HEALTH INSTITUTE
Will Occupy 4 Floors at 159 North Dearborn St. [Just North of Randolph]

A steadily increasing number of patients has made it necessary for us to provide larger quarters for our Men's Department which, after April 27th, 1925, will be located at *159 North Dearborn Street*, just North of Randolph.

Four floors will be occupied and this large space will be completely furnished with the most modern equipment devised for the treatment of "social" diseases.

There will also be a greatly increased number of treatment rooms which will permit of a greater privacy in the reception and treatment of patients.

The Women's Department, 72 East Randolph St. and Health Center No. 1 at 129 East 31st St. will remain where they are.

Effective Treatment Conquers "Social" Diseases

The steady growth of the Public Health Institute is the best proof that could be given of its necessity to victims of venereal infections.

In 1920, the year of its organization, its average daily attendance was 77 and the total number of treatments was 21,747.

In 1924 the average daily attendance was 1011 and the total number of treatments given was 311,433.

During the five years in which it has been in operation, the institute has received more than 60,000 patients and has given more than one million treatments. It has examined and treated one out of every 50 people in the city. It now treats more than 1200 patients daily.

Besides giving its practical help in restoring these thousands to health and efficiency, it has contributed largely to extending information about the serious nature of social diseases; it has supported the preventive educational work of the Social Hygiene Council; and in connection with the University of Wisconsin and Northwestern University, it is doing valuable research work, which has already resulted in a very valuable contribution to the treatment of paresis and certain effects on the spinal cord, offering a renewed hope to many affected.

The Institute was organized by Chicago business men, not for profit, and its income is used in providing proper medical attention, supporting research and educational work and developing the best possible facilities for the treatment of patients.

The fees are small so this service is available to people of even the most limited means. No one is refused treatment because of lack of ready money.

To Those Who Need This Help

The Public Health Institute is ready to examine and treat anyone who has become infected or exposed.

Every patient of the Institute receives the individual attention of a trained physician and is given the treatment best adapted to his case and condition.

We say particularly to those who, through a feeling of false modesty or who for any other reason, are hesitating to obtain medical help, that delay in treatment will simply give the disease a stronger hold on the system. The earlier treatment is taken, the sooner will be the recovery and the more certain will be the avoidance of serious effects.

If you have become actively infected or have been exposed to one of these diseases, the Institute offers you the benefit of its modern facilities and the experience of its physicians.

Women and Children

A special department for women and children, with women as physicians and assisting as nurses and attendants, is located at 72 East Randolph Street. Every facility is provided here for effective treatment, and the utmost privacy with the highest degree of comfort is assured. No charge is made for treating the children of parents under treatment.

With such service as this available, no one who needs treatment should delay. *"Social" diseases can be cured.*

Public Health Institute

Organized for public service as a corporation "not for profit" under the laws of the State of Illinois.

Department for MEN:
32 North State Street, 4th Floor

Department for WOMEN and CHILDREN:
72 East Randolph Street, 2nd Floor

South Side Clinic, Health Center No. 1:
129 East Thirty-first Street, Corner Indiana Avenue
For Men, Women and Children

Hours 10 A. M. to 8 P. M. Daily, Except Sunday. ***Telephones, Dearborn 8877 and 8878***

Officers and Trustees of the Public Health Institute

A. A. Carpenter, *President*
Ayer & Lord Tie Co.

Thos. R. Gowenlock, *Vice-Pres.*
Collins-Kirk, Inc.

Myron E. Adams, *Sec'y*
Executive Manager, Ft. Sheridan Ass'n

Robert A. Gardner, *Treas.*
Mitchell, Hutchins & Co.

Harold F. McCormick
Chairman of Executive Committee of International Harvester Co.

Jacob M. Dickinson, Jr.
Taylor, Miller, Dickinson & Smith

Nathan William MacChesney
Attorney and Counsellor

Lester Armour
Armour & Co.

Noble Brandon Judah

Marshall Field
Marshall Field, Glore, Ward & Co.

General James A. Ryan

New York Takes Chicago Ballet

By Edward Moore.

[Continued from page one.]

done by Feodor Chaliapin, whose name has been taken off the Chicago list.

Another item of news from the Metropolitan tells that Mme. Ernestine Schumann-Heink, now sixty-four years of age, will return there to sing Erda in "Siegfried" and Fricka in "Die Walkuere." She lacks just three years of having been a half century on the stage, having made her debut in 1878 as Azucena in "Il Trovatore" at Dresden. Her first American performance was at the Metropolitan in 1898.

A final bit of information is that Mr. Gatti is looking more than one season ahead for a novelty. He has commissioned an opera to be written for the 1926 season, and they say that Deems Taylor is the writer. Mr. Taylor is now concluding a brilliant term as music critic of the New York World, and is entering that condition, envied of all composers, when he can lay aside his other activities for the sake of composition. It is worth while, too, as his "Through the Looking Glass" and a number of songs have proved.

Just off the press is "The Chicago Symphony Orchestra, Its Organization, Growth, and Development, 1891-1924," by Philo Adams Otis. Here is an important collection of historical material. Mr. Otis is the secretary of the orchestra, he has been devoted to it since its foundation, he helped to nurse it through its impecunious babyhood, he has been of material assistance in building it up to its present commanding position.

Mr. Otis' recollections go back as far as 1857. He, therefore, in the preluding chapters of his book includes a number of the occasions when Theodore Thomas used to come to Chicago as the conductor of a traveling orchestra. These are dealt with briefly but completely, reserving, however, the principal amount of space for the time beginning with 1891, when Mr. Thomas came here, to remain until his death in 1905. Mr. Otis has had access to all the documents of this period; he has also had the valuable habit of keeping a detailed diary touching upon orchestral events; his collection of newspaper clippings, programs, and other memorabilia is probably unique.

Out of the mass of material he has constructed a book which not only sets forth the orchestra in its outlines, but makes public, perhaps for the first time, many interesting inner details of problems and their solutions, conversations, and entertaining side lights, all in a chatty and entertaining manner. The same detailed care that takes the orchestra up to Thomas' death is continued from 1905 up to the end of the 1924 season, under the direction of Frederick Stock. Many illustrations are included. The book is published by Clayton F. Summy company.

Mainly About Music.

The Civic Music association will give its annual spring festival at Orchestra hall this afternoon, and it emphasizes the item that the hour is 3:30 according to daylight saving time. The Civic orchestra, of which Frederick Stock is musical director and Eric DeLamarter assistant conductor, will play. There will be a children's chorus of 1,000 voices under the direction of Herbert E. Hyde, secretary of the organization, and they will sing French, English, German, Austrian, Russian, Flemish, Italian, and Flemish folk songs in English, also some works by Chicago composers.

"Elijah" dramatized is announced for public performance at Orchestra hall next Friday night. According to the information relayed to this department, they have taken the salient dramatic points of Mendelssohn's oratorio and so staged, lighted, costumed, and illuminated it with song and gesture that it has become music drama. Mrs. Benjamin F. Langworthy wrote the scenario and is the dramatic director. George L. Tenney will direct the musical performance, which will be sung by the united choirs of the New First Congregational church of 300 voices.

Mencken Is Wrong on Dictionary, U. of C. Professor Declares

BY JOHN MATTHEWS MANLY.

[Head of the Department of English at the University of Chicago.]

AMERICANS who know the "American language," a large staff of American men and women fully conversant with dialects and eager to search out from the remotest sources anything bearing on the historical and racial bases of American speech, will do the actual research for the Dictionary of American English, work on which is to begin at the University of Chicago this year. The entire task will have the supervision of Prof. William A. Craigie, who is coming to the university from Oxford; and this fact, bringing a man of unique gifts and experience in organization, will not only insure progress in the work, but also will enlist the efforts of one who may be counted upon to recognise American differences from English usage more quickly than many American scholars.

Henry L. Mencken, in a recent article, has criticised the dictionary project on the ground that an Englishman was to direct the work. Mr. Mencken wrote that what he called "the pedagogues who profess the English language and its branches among us" regard it as their duty "to enforce relentlessly the rules of a tongue that exists only in books, and that the overwhelming majority of Americans never speak, seldom hear, and often cannot even understand." Mr. Mencken in his article inquired: "Why is it impossible to find sufficient talent in America?" He also complained that when his own book, "The American Language," was issued, "the gentlemen of the English faculty fell upon it with ferocity."

Mr. Mencken wrote his article without having informed himself about the plans for the Dictionary of American English. If he had taken the trouble to inquire about these plans he would have learned that two professors of American birth and training, who are as familiar with the American language as Mr. Mencken is, will take part in the editorial work on the dictionary; that funds are being sought for a research assistant and two fellows to devote their whole time to helping in the work, and that the editors hope, and have reason to expect, that a large number of American citizens of both sexes, including all the leading professors of the English language, will coöperate with them by collecting materials for the dictionary. Public announcement was made at the Christmas meeting of the American Dialect society, and promises of coöperation were secured. If Mr. Mencken had attended that meeting, or had made inquiry of the president of the University of Chicago, he could have learned the facts about our dictionary project.

The principal reason for enlisting the services of Prof. Craigie was that he had had twenty-eight years of experience on the greatest dictionary undertaking the world has ever seen. It cost the producers of the Oxford Dictionary years of time and piles of money to learn the simplest, best, and least wasteful methods of collecting, organizing, and presenting their materials. It seemed wise to profit by their experience and begin with a full knowledge of all they have learned in the sixty-five years since they began work on the Oxford Dictionary.

Even Mr. Mencken is not aware of all the peculiarities of his own speech. That Prof. Craigie will not always understand American idioms is admitted, but his American associates can be trusted to understand any variety of American English that has yet been produced.

The value of the foreigner's point of view is often very great. The standard book on our form of government is "The American Commonwealth," by Viscount Bryce. The best study of the present status of the British constitution is the recent book by President Lowell of Harvard.

Concerning the point that American professors confine themselves to enforcing the rules of "book English," Mr. Mencken knows, or ought to know, that the best teachers in America welcome freshness of idiom, even to the extent of approving current slang when it is apt and expressive.

As regards the "ferocity" of attacks on Mr. Mencken's own book, he admits in the preface to the second edition of "The American Language" that the reviews of the first edition in philological periodicals were always friendly, and "in many cases exhaustive and valuable." Certainly this was true of the two reviews by men connected with the University of Chicago, Profs. Hulbert and Knott, and that by Prof. Bright of Johns Hopkins. Even where Mr. Mencken's incompetence as a philologist was too obvious to be passed without notice, they made allowance for him that they would not have made for a professional scholar, and all of them recommended the book cordially.

Music Schedule for This Week

Today—At 11:45: Albert Hay Malotte, organ recital, Georges DuFranne, tenor, and Ben Simon, violinist, assisting soloists; Chicago theater. . . . At 3: Columbia School chorus, Louise St. John Westervelt, conductor; Robert Macdonald, pianist, and Alois Trnka, cellist, soloists; Eighth Street theater. . . . Vereinigte Maennerchoere, Karl Recksieh, conductor; Minnie Lonig, soprano, Dr. Fery Lulek, baritone, Leonard Sure, pianist, soloists; Auditorium. . . . At 3 and 4:15: Art Institute ensemble, George Dasch, conductor; Fullerton hall. . . . At 3:15: Marshall Sosson, violin recital; Kimball hall. . . . At 3:30: Civic Music association, annual festival concert, children's chorus and Civic orchestra, Herbert E. Hyde, conductor; Orchestra hall. . . . Rene Lund, baritone, song recital; Playhouse.

Wednesday—At 3:15: Swedish Choral club, part song concert, Edgar Nelson, conductor; Edna Swanson Ver Haar, contralto, soloist; Orchestra hall.

Thursday—At 3:15: Emilie Fulner, contralto, and Zinaida Joelsohn, pianist, joint recital; Fine Arts recital hall. . . . Benedict Saxe, piano recital; Kimball hall.

Friday—At 3:15: New First Congregational church united choirs, Mendelssohn's "Elijah" dramatized, George L. Tenney, director; Mrs. George L. Tenney, Lucy J. Hartman, Leon Jones, Rollin Pease, and others, soloists; Orchestra hall.

Swedish Choral Concert.

The Swedish Choral club will give its annual concert at Orchestra hall on Wednesday evening with Edgar Nelson as director. The program will be of part songs, mostly unaccompanied, the same that will be used on the club's concert tour to the Pacific coast in August. Edna Swanson Ver Haar, contralto, will be the soloist.

Radium Is Restoring Health to Thousands

The wonderful curative power of Radium has been known for years. However, the benefits of this precious health-giving substance have in the past been only within the means of persons of wealth.

Since the invention of Degnen's Radio-Active Solar Pad, any man or woman, poor or rich, can afford this treatment which offers so much relief from suffering and disease.

Degnen's Radio-Active Solar Pad is worn next to the body day and night. It pours a constant stream of radio-active energy into the system while you work, play or sleep, helping to build up weakened nerves and tissues to a strong, healthy condition. It creates a vigorous circulation of blood, thus removing congestion, which is the real cause of most diseases.

To prove just what this remarkable treatment can do for you, we will send our appliance on trial with the understanding that we will not charge you a cent if it fails to give satisfactory results. This offer is open to any person who has pain of any kind, nerve weakness, high blood pressure, stomach, kidney or liver complaint, bladder trouble, or disease of the lungs or heart.

No matter what your ailment or how long you have had it, we will gladly let you try the appliance at our risk. Write today for free literature giving complete information. Radium Appliance Co., 947 Bradbury Bldg., Los Angeles, Calif.

Two Wasted Lives - - - - - By H. L. Mencken

[Continued from page one.]

either to gild the bolsheviki as angels or to belaub them as devils. Both, so to speak, were done against the grain: there is in them a confession of profound error. But they are frank, they are fair and straightforward, and they are written with quite extraordinary skill. I attempt no choice between them. Miss Goldman's volume is perhaps the more moving, for there is something finer in her than in Berkman, but his is surely the more dramatic and devastating.

* *

Glad to Get Away.

Berkman starts with his departure from the United States on the *Buford*. He was, he says, glad to get away, and I believe him. He had spent more of his years here in prison than in freedom; ahead, at worst, was liberty. He was, of course, an anarchist, and hence an opponent of the bolsheviki—despite the belief of federal district attorneys, newspaper editorial writers, members of congress, and other such morons that the two are identical—but he was far more interested in the revolution than in the notions underlying it. Here, at last, the great experiment of his dreams was on. Here, at last, the *Chandala* had overthrown their masters, and were hard at work upon the New Jerusalem.

Berkman stepped upon Russian soil with his heart leaping like that of a Kansas deacon landing at Bimini. The bolsheviki were instantly polite to him. More intelligent than the rulers of older countries, they had observed the fact that he was a man of parts, and they determined to make use of those parts—perhaps even to win him over by keeping him busy and showing confidence in him. He was received and made much of by the highest dignitaries of the state. He was given important work. He was given authority. He was turned loose.

Alas, for the plans of mice and men! His sharp eyes, it quickly appeared, were just a bit too sharp. Day by day they began to penetrate further and further into the bolshevik sham. They discovered abuses innumerable—graft, injustice, petty tyranny, downright oppression. They found politicians getting rich at the expense of the starving toilers. They found courts run by brutes, and the jails full of innocent men. They found corruption and incompetence everywhere, cynicism and self-seeking in high places, misery almost inconceivable under the surface show. In brief, they found that life in Utopia was ten times as hard, a hundred times as unhappy, a thousand times as savage, as under the bellhounds of capital—worse, even than life in a Pennsylvania mining town; almost as appalling (to a humane man) as life in Los Angeles (to an intelligent one).

* *

End of a Dream.

Poor Berkman was staggered. His bald head, I dare say, streamed with clammy sweat. So this was the revolution! This was the end of a lifelong dream, cherished for years and years in dungeons! It would be difficult to imagine any more crushing disillusionment. Nor any more realistic dealing with it. Berkman wasted no time trying to see the better side. He didn't counsel himself to be patient, and wait for a miracle. Instead, he asked for his passports, went to Berlin, got a comfortable pew in a respectable beer house, spit on his hands, and wrote "The Bolshevik Myth." I believe it will do more to blow up that myth than all the pious snuffing of the late Charles Evans Hughes—say, more than the hottest tears of ten thousand Charles Evans Hugheses.

For Berkman is a transparently honest man. There can be no question of his *bona fides*. Nor the soundness of his information. Nor of his capacity to weigh it, estimate it, determine its bearings. His book constitutes a criticism that is absolutely shattering. Nothing is left of the bolshevik balderdash when he has finished with it. He searches out its every weakness; he exposes the dreadful fraudulence of all its principal exponents; he turns it completely inside out. When the department of state attempted the same job only Babbitts believed it; its own fraudulence was too manifest. But Berkman, I suspect, will convince even the liberals.

Now to my point: it was a great mistake, I am convinced, to let so shrewd, forthright and frank a fellow go, and La Goldman with him. The defect in our system is that it utilizes men badly—that it throttles more talent than it makes any use of. The bolsheviki seem to be surviving Berkman's devastating onslaught; it may even strengthen them at home, if only by making them more careful. But in the United States, where such criticism is needed quite as sorely as in Russia and where it could be turned to use ten times as well—here the only thing we can think of doing to such a man as Berkman is to lock him up in jail. Because his fulminations alarm a few profiteers, we hunt him as if he were a mad dog—and finally kick him out of the country. And with him goes a shrewder head and a braver spirit than has been seen in public life among us since the civil war.

(Copyright: 1925: By The Chicago Tribune.)



Your dog has worms

All dogs have worms—puppies especially—and must be wormed regularly. SERGEANT'S SURE SHOT CAPSULES never fail and are perfectly harmless. 60c at drug, sport and seed stores, pet shops or by mail.

Free Dog Book. Polk Miller's famous Dog Book on Diseases of Dogs, also care, feeding and breeding. Symptom Chart and Senator Vest's celebrated "Tribute to a Dog."

Our FREE ADVICE SERVICE answers any question about your dog. State symptoms, age and breed.

Sergeant's DOG MEDICINES

Polk Miller Drug Co., Inc.
1321 East Main Street, Richmond Va.

JAEGER

Imported Knitted Play Suits



NEW sturdy little knitted suits from England that give comfort and unusual wear for the happy romping play hours of childhood. They are light in weight, yet full fashioned and closely knit of fine yarns.

Of the two suits shown, the one worn by the boy comes in mottled blue and white, with self-color stripings around the neck and cuffs. Sizes 2 to 6 years $14.00

The suit worn by the girl is of almond green or tan and has deep purling at the neck and bottom. Sizes 2 to 6 years $13.50

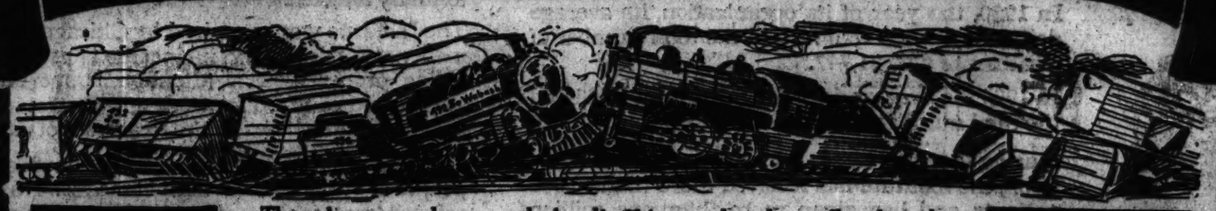
We will gladly fill your order by mail if you do not find it convenient to visit one of our stores

222 North Michigan Avenue
Chicago

New York Boston Philadelphia Chicago San Francisco

Jaeger—Specialists in Apparel of Fine Wool

RAILROAD WRECK SALE



A ONCE IN A LIFETIME SALE

READ EVERY WORD OF THIS AD

There has never been a sale in all Chicago that has offered such smashing values. There never has been a sale that includes such wonderful merchandise—such high quality—and so enormous a selection. The misfortune of others is your good fortune. The terrific railroad wrecks that have recently occurred have caused tremendous losses to manufacturers—but we were on the job and purchased $100,000 worth of shipments of men's finest clothing—perfect in every way, except slightly soiled—at practically our own prices. The result is this great Railroad Wreck Sale that gives the men of Chicago the greatest opportunity of their lives to purchase fine clothing at give-away prices.

$100,000 Slightly Soiled SUITS And TOPCOATS SACRIFICED

SALE STARTS TOMORROW AT 9 A. M.



MEN'S SUITS $20 values. Slightly soiled. Railroad Wreck Sale Price. $7.50

MEN'S SPRING Topcoats $30 value. Slightly soiled. Railroad Wreck Sale Price. $9.25

MEN'S Raincoats $10 values. Slightly soiled. High quality materials. Fine. Light tan color. All sizes. $1.98

BOYS' KNICKER SUITS 2 pants. $10 values. Railroad Wreck Sale Price. $4.45

MEN'S SUITS $20 value. Slightly soiled. Railroad Wreck Sale Price. $5.50

BOYS' SUITS 2 pants. $20 values. Railroad Wreck Sale Price. $9.45

150 FULL DRESS SUITS All silk lined of finest materials. $35 and $40 values. Railroad Wreck Sale Price. $15

BOYS' KNICKER SUITS 2 pants. $12 values. Railroad Wreck Sale Price. $6.45

MEN'S WORK PANTS Slightly soiled. $3 values. Railroad Wreck Sale Price. 79c

MEN'S ODD COATS $7 and $8 values. Slightly soiled. Railroad Wreck Sale Price. $2.99

MEN'S WORK PANTS $3 and $4 values. Railroad Wreck Sale Price. $1.48

YOUNG MEN'S SUITS 2 pants. Slightly soiled. $25 values. $14.50

MEN'S HAND MADE English Suits Slightly soiled. $60 values. Railroad Wreck Sale Price. $19.75

Men's Coats $3.95
Dress Pants $2.48
Moleskin Coats $5.95
$7 Pants $3.75
$10 Pants $5.50
$65 2-Pants Suits $22.75
$45 Topcoats $19.75
$18 Odd Coats $6.48
2-Pants Suits $12.95

3-PIECE SUMMER SUITS In Mohair, Tropicals, Worsteds, slightly soiled. $30 values. Railroad Wreck Sale Price. $9.75

WONDER STORE
432 So. Wabash Ave.
Just North of Congress—at Congress "L" Station
STORE OPEN EVENINGS TILL 8—SATURDAY TILL 10 M. P.



1¢ Per Square Foot PROTECTS YOUR LINOLEUM WITH SHEDWATER WHITE LINOLEUM VARNISH

Shedwater Is the Varnish Made Specially for Linoleum

Recommended by Leading Linoleum Manufacturers

Protect your linoleum, intensify its beautiful colorings and lengthen its life with SHEDWATER, THE SPECIAL WHITE LINOLEUM VARNISH. It is unlike ordinary floor and linoleum varnishes. SHEDWATER is especially made for linoleum, Congoleum, oil cloth, Sanitas, felt base and grass rugs. It is the palest waterproof varnish made. It will not darken the light patterns in linoleum, instead it beautifies, makes more lustrous and preserves the original colorings.

SHEDWATER WHITE LINOLEUM VARNISH will not crack, check, peel or blister when properly applied, neither will it spot, stain, nor turn white should you accidentally spill hot liquids, ammonia, alcohol, vinegar or hot grease.

No More Scrubbing

The smooth, tough surface of SHEDWATER naturally resists dirt and is easily wiped clean with water and soap. Scrubbing is unnecessary. SHEDWATER is more easily cleaned than wax, and gives far greater protection. Should a wax finish be desired, it can be applied over a coat of SHEDWATER White Linoleum Varnish.

The Armstrong Cork Co., Bird & Son, John S. Clement Co., Inc., and others recommend SHEDWATER WHITE LINOLEUM VARNISH as the result of practical tests. Its special qualifications are transparency, waterproof, quick drying, alkali resisting, toughness and elasticity.

SHEDWATER WHITE LINOLEUM VARNISH takes the wear off the linoleum itself, prevents dirt from being ground into it, keeps out moisture and thus preserves both surface and body.

Wonderful Results at Trifling Cost

For less than one cent per square foot you can beautify and protect your linoleum, save money, time and labor. Linoleum protected with SHEDWATER should last a lifetime. SHEDWATER is easily applied—dries over night—a trial will convince you of its superiority over ordinary varnish.

Get a can today—there is no substitute for SHEDWATER WHITE LINOLEUM VARNISH.

YOUR DEALER HAS SHEDWATER WHITE LINOLEUM VARNISH

Or he will get it for you. Otherwise phone us direct.

FEDERAL VARNISH CO.

3235 Irving Park Boul. Shedwater Products Division Chicago
Phone Juniper 0160

See Our ... on the Fou...

52 In...

Lustrous ...

39 inch satin Cant... fine, heavy quality, bright, lustrous, he... supple, excellent w... ionable, too; you'll ... latest colors, ... Paloma, coco... brown, fallo... and black; ... low priced ... Anniversary ...



Japan... price. ... poses—... miss; ve...

Fifty-Second Anniver...

Hand B...

Main Floor—State ...

Beaded bags, leather pouch... styles in a great assortme...



54 In. Charme...

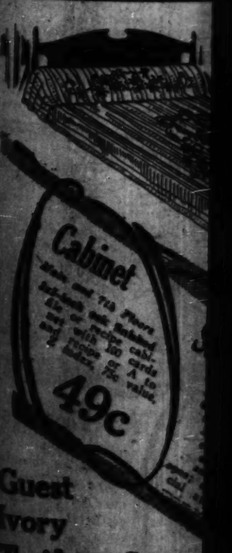
Second Floor—State ...

Forstmann and Huffma... Charmeen, 54 inches w... fabric that has no equa... appearance with its ri...

For coats and the new ... in black and a large assor... of colors.

The value giving of thi... plified by the fact that ... the very same fabric ... that sells all around ... us for $7.00 and $7.50. ... For the Anniversary ... Sale special while 35 ... pieces last at, yard...

48-inch silk and wool Satin... did quality, with rich sat... weight cloth that will ... suits and dresses for w... black and a host of light ... colors. Anniversary Sale, ...



Guest Ivory Toilet Soap

Main Floor—None Delivered

Guest limit 12 C... for

See Our Advertisements on the Four Following Pages

52nd Anniversary Sale: Wearing Apparel Week

Store Hours Monday 8:30 A.M. to 6 P.M.

For months past we have been planning and working for the success of the Fifty-second Anniversary Sale—just as we always do for our Anniversary Sales—that is why they stand out apart from all other sales Chicago knows of—and prominently so, too—varieties, seasonable, desirable merchandise, the fashions of the hour, dependable qualities, all come under the sway of Anniversary Sale prices, which means, value considered, the very lowest prices of the year. Tomorrow every corner of every floor of our great Block Long Store will be as busy as ever a beehive has been, for Chicago awaits these annual events with keenest interest and attends en masse—knowing full well that the values offered will gauge the offerings of others for the balance of the season—we tell Five Pages of the story here—it would probably take fifty to print it in its entirety, but the observant shopper will take advantage of the many economies we have provided and cannot tell of here as readily as she will those that follow. (No Mail or Telephone Orders filled on this advertisement.)

Lowest Prices Our Chief Attractions

Boston Store

STATE MADISON AND DEARBORN STS.

Fur Trimmings

—Fifth and Second Floors.

Thibetine banding, 4 inches wide, heavy silky fur (resembling fox), in blue, gold and cocoa; $8.98 value, Monday at yard **5.98**

Red fox borders, 56 inches long, heavy silky skins, taped and padded, so fashionable for coats, $35.00 value, Monday at..... **23.95**

Platinum, lynx, cocoa, beige and blue hare banding, 4 in. wide, taped and padded; $7.98 value; at yard..... **5.98**

Blue, lynx and ashes of roses wolf banding, 4 inches wide; long silky fur, taped and padded; $22.50 value, at yard..... **15.98**

Black and white Mongolian monkey edging, 3 row width; $6.98 value; special Monday at, yard, **2.98**



3 row badger edging, very stylish borders, for dresses or coats, $7.98 value, 4.98 yard; 4 row badger, $9.98 value, very special at, yard..... **6.98**

Mongolian monkey edging—so stylish for dresses and coats—

1 inch wide, $2.98 value, yard....1.89
2 inches wide, $4.98 value, yard...3.48
3 inches wide, $7.98 value, yard...6.48
4 inches wide, $9.98 value, yard...7.48

Fifty-Second Anniversary Sale

Lustrous Silks for the Spring Gown

—Second Floor—State Street.



39 inch satin Canton crepes, pure silk, fine, heavy quality, at a very low price; bright, lustrous, heavy quality, soft and supple, excellent wearing and so fashionable, too; you'll find a variety of the latest colors, including terrapin, Paloma, cocoa, cranberry, Copen, brown, fallow, green, and black; specially low priced for the Anniversary Sale, yd., **2.10**

Crepe satin—these very fashionable dress silks are greatly in demand; rich, lustrous finish, satin face, crepy back, firmly woven—a splendid color assortment, latest street shades, including Empire blue, burnt russet, gray, praline, Titian, oakwood, navy, etc., 39 inches wide, at the lowest price offered this season, for Monday, at, yard, **1.95**

40-inch silk crepe faille, fine cord weave, soft, supple, heavy quality, drapes gracefully; beautiful, lustrous sheen; excellent wearing, rich in appearance, and so fashionable, too, for Spring wear; all the new and wanted light and dark colors; tan, cocoa, russet, copen, cranberry, violet, gray, etc., $4 value; Monday, yd. **2.79**

38-inch novelty printed Canton crepes, the silks so much in vogue this spring. These fine silk warp Canton crepes have a beautiful, lustrous finish, wear well and retain their richness; wonderful color assortment; latest spring styles, beautifully printed designs, exquisite color combinations; large, medium and small patterns; worth $2.50 wherever else you go, at, yard..... 1.29

Japanese Pongee Silk 10,000 yards, 12 momme, 33 inches wide, for the Anniversary Sale at much below regular price. Popular natural color, fine selected quality—can be used for so many purposes—dresses, lingerie, drapery, etc. Here's an opportunity you cannot afford to miss; very specially priced for Monday at, the yard..... **56c**

Fifty-Second Anniversary Sale

Hand Bags

—Main Floor—State Street.



Beaded bags, leather pouch bags, envelope styles in a great assortment, neatly lined, with change purse and mirror, choice at **95c**

Silk and leather hand bags in all the leading styles, key lock, under arm tapestry novelty combinations, all neatly lined, with top and back strap handles, worth to $5, special at..... **2.25**

Wanted Wash Goods

The 52nd Anniversary Sale

—Second Floor—Dearborn Street.

Genuine Nobility 32 inch dress gingham, made specially for the Boston Store of finest Sea Island cotton. A great variety of styles and colors, guaranteed fast colors, 75c values, at, yard..... **49c**

Genuine imported French and English suitings, 39 inches wide, such as checks, tweed effects, neat checks, heather effects, and many other weaves; worth $1.00, at yard **69c**

36 inch Bookfold Scout percale; indigo blue, gray and light colors, at, yard **13½c**

30 inch imported French crepe and genuine serpentine, yd.... **21c**

40 inch chiffon voile, sheer, crisp quality, yd..... **15c**

32 in. imported English prints, fast colors, yd. **25c**

St. Gall Swiss, in all the new colors for girls' dresses, etc.; $1.00 values, at, yard..... **69c**

Imported silk mixed tissues, 32 in., 65c value, yd. **39c**

30 in. genuine Windsor plisse crepe; printed and plain colors, at, yard..... **23c**

32 in. genuine Amoskeag dress ginghams and other popular makes; plaids, checks and plain colors, yard **16½c**

36 inch broadcloth, sport stripes, wanted color combinations; $1.00 value, at yard..... **59c**

40 inch white voile. Sheer and crisp; 39c value, at, yard..... **25c**

32 inch imported and domestic dress gingham, 45c value, at, yard..... **33c**

Embroidered Flannel

54-inch silk embroidered bordered flannels, embroidered on best all wool flannel. A variety of new designs and colors, including Monterey, henna, lobster, biscuit, tan, lanvin, rose, powder blue, copper, beechnut and white; 1½ yards for dress pattern. Others ask $10.00 to $12.50 (Second Floor, State Street), yard..... **5.98**

54 In. Charmeen, 5.48

—Second Floor—State Street.

Forstmann and Huffmann's celebrated Charmeen, 54 inches wide; a splendid fabric that has no equal in quality and appearance with its rich silky finish,

For coats and the new ensemble suits, in black and a large assortment of wanted colors.

The value giving of this store is exemplified by the fact that we are offering the very same fabric that sells all around us for $7.00 and $7.50. For the Anniversary Sale special while 35 pieces last at, yard... **5.48**

44-inch silk and wool Satin de Laine. Splendid quality, with rich satin luster; medium weight cloth that will make fashionable suits and dresses for warm weather; in black and a host of light and dark colors, Anniversary Sale, special, yd. **2.29**

Sugar, 20 Pounds, 97c

—Twelfth Floor.

Fine granulated, with $3 grocery orders (flour, soap, meats and advertised peas and crackers not included.)

Coffee Fresh roasted Breakfast blend, 3 lbs. **1.39**

Tea Very fine basket fired Japan, ¾ lbs. **$1**

Libby's Extra (Fancy) Sliced Pineapple, No. 2½ can **35c**

Peaches Fancy California Yellow Clings, No. 2½ can **35c**

Extra Fancy Italian String-less Green Beans, can.. **23c**

King Norwegian Sardines, ¼ lb. can..... **19c**

Old Manse Maple and Cane Syrup, qt. can **59c**

Extra Fancy Loose Muscatel Raisins, lb. **15c**

Tomatoes Rider's solid pack, No. 3 can **21c**

Tomato Catsup, Hirsch Bros' Paramount, 8 oz. bottle **18c**

Jaxon's Prepared Mustard, 3 jars **25c**

Vegex The vitamin food, 6½ oz. jar **79c**

White or Yellow Corn Meal, 2 lb. bag **15c**

Sweet Granite Cookies, large pkg. **15c**

Cream Quality Country Gentleman extra fancy Corn, 3 cans..... **65c**

Libby's Extra Red Alaska Salmon, lb. flat can.... **35c**

65c Linings, 44c Yd.

—Second Floor—State Street.

5,000 yards 36-inch celebrated Lingette, cotton charmeuse and other well known standard makes of lining fabrics, suitable for bloomers, princess slips and every imaginable lining purpose; regular 65c qualities. Monday at, yd.. **44c**

10,000 Yards Fine Silks

—Second Floor—State Street.



Featuring 10,000 yards $2.25 and $2.50 new printed silk crepe de chine at only $1.65 in our Anniversary Sale. These most fashionable silks at a lower price than has ever been offered. They're pure silk.

39 inches wide, fine heavy quality, rich brilliant luster, and wear so satisfactorily—the ideal silks for Spring and Summer wear, appropriate for smart street dresses, and afternoon and evening gowns.

Choose from black, white or colored grounds, many, many beautifully printed designs in rich multi-colored effects, large, medium and small chic patterns, each one prettier than the other; in fact, a style and color combination for every fancy, and then think of the saving in price; values up to $2.50, tomorrow at, yard,

$1.65 Values to $2.50

Smallwares

The 52nd Anniversary Sale

—Main Floor—Center.

Fancy gum rubber tea aprons in jade, red, copen, yellow, pearl and orange; neatly trimmed with ruffles and fancy pocket; choice at.... **35c**

Mercerized rick rack braid, assorted colors; 3 yard bolts, dozen 42c, or the bolt.. **15c**

Dress snap fasteners, dozen cards 98c; the card..... **1c**

Sculling lock hair pins, 5c size, 3 for **10c**

Rust inumun hair nets, cap or fringe shape, single or double mesh; 4 nets for 25c, each.. **4c**

$20 Kryptok Invisible Bifocal Eyeglasses, 7.95

—Seventh Floor—State Street.

Less than half price! Just think of being able to buy the genuine Kryptok Bifocal glasses at any such a price—it's remarkable beyond question! No better reading and distance combination lenses made in one single piece. Fused so that no line is visible. No cement scales to fall off or discolor.

Examinations Are made without charge by one of our ten optical doctors, with the aid of latest instruments and methods in our private fitting rooms.

The Frames The finest grades, all latest styles of eyeglass and spectacle frames. Many to select from.

The Lenses Ground any shape or style.

Guarantee We will duplicate the present lenses you are now wearing or will fill your oculist's prescription and guarantee them to be exactly as ordered. The glasses made from our own tests are guaranteed to fit.

Your first opportunity to secure a pair of Kryptok lenses complete with examination, frame and case, $20.00 value at..... **7.95**



The genuine $3 Shur-On or standard make frames, set with toric lenses; ideal for distance or reading vision. Frame and lenses complete..... **1.89**

Latest style large round spectacles fitted with clear lenses for distance or reading vision. $3 values, special for Monday, at **89c**

Fancy Dress Trimmings

—Second Floor—Center.

Fancy flower sprays and ornaments for dresses and fancy scarfs and pillows, $2.00 values, choice Monday at **1.09**

Fiber fringe in black and color combinations; 6 inch, 59c value at, yd., 45c, and 4 inch, 45c value, at, yard..... **29c**

Fancy braids, antique gold and color combinations; also fancy colored braids. 25c qualities, at, yard..... **14c**

Antique gold fancy ornaments in various designs, 59c grades, at... **39c**

Antique gold bullion fringe, 3 inches wide, $1.39 value at, yard.. **98c**

The Bed Sheets and Sheeting

—Second Floor—Dearborn Street.

"Special Leader" bleached sheets and slips at away below mill cost, for our Fifty-Second Anniversary Sale.

81x90-inch, at	72x90-inch, at	45x36-inch, at	42x36-inch, at
1.29	1.19	33c	29c

Genuine Pequot and Utica Sea 90-inch bleached sheets, $2.10 value, at..... **1.59**

81-4 Mesh bed Pepperell sheeting, for Monday, at yd.... **53c**

Unbleached Utica Head or Wachusett unbleached sheeting, yd.. **19c**

36-inch bleached muslin, fine heavy quality, at yd. .. **14½c**

3-4 bleached Hercules sheeting, heavy quality, at, yd. **41c**

54-In. All Wool Suede Coating

—Second Floor—State Street.

Another shipment (2,500 yards) of new spring suede coatings, soft finish, made of fine Australian yarns; very desirable; in all the new leading shades, including French blue, azure blue, powder blue, firestone, chartreuse green, beige, almond, gravel, skunk, copper, acorn, gipsy, cedar, navy, and black. Well worth $6.50. Special for Monday, in the Fifty-second Anniversary Sale, at, yard..... **3.98**

Carolina Poplar Trees at 89c

—Eleventh Floor—Dearborn Street.

Carolina poplar trees, extra strong well rooted, fully branched stock, 12 to 15 ft. high..... **89c**

Althea Rose of Sharon in tree form 4 to 5 feet, tomorrow.... **69c**

Indian Currant, beautiful flowering shrub, 4 to 5 feet **39c**

Lombardy Poplar trees, very ornamental, 10 to 12 feet; at, each **1.25**

Deutzia bush, Pride of Rochester, 3 feet **44c**

Shade Trees, American Elms, extra strong sturdy stock, 12 to 14 feet high **2.29**

Currant Bush, red or black, 2 year, special **23c**

Syringa Mock Orange, large flowering shrub, bottle ... **39c**

Spirea Trilobe or Anthony Water, pink **39c**

Weeping Mulberry tree, well branched.. **3.98**

Honeysuckle bush, extra fine, healthy stock, 4 to 5 feet, at **39c**

Flowering Almond or Plum, tree form, 3 year stock, each **1.29**

Aspirin Tablets 25c

Five-grain, 100 in bottle.

—Seventh Floor—State Street.

Absorbent cotton, special for Monday, at, the pound roll..... **34c**

Wampole's tasteless cod liver oil, $1.00 size **73c**

Milk Magnesia, pts. **29c**

Alcohol, mustard, pint **29c**

Mentholatum, 50c size **32c**

Spirits of camphor or essence peppermint, 2 ounce bottle .. **18c**

Lysol, the antiseptic, 25c size.. **19c**

Horlick's malted milk, hospital size **2.68**

Scott's Emulsion, $1.20 size..... **77c**

Unguentine, first thought in burns, 30c tube **37c**

Peps-o-Mint laxative chewing gum, 25c size **18c**

Dr. Barber's eczema ointment, 50c size **39c**

Wild root hair tonic, $1 size **89c**

Laxative pills, 100 in bottle... **26c**

Double distilled witch hazel, qt... **49c**

Sal Hepatica, special for Monday, at, the large size..... **76c**

Fayro

The Effective Bathing Salts for Reducing

Pkg., 61c

—Main Floor—State Street.

Packer's Tar Soap, Cake, 17c

Dorin rouge or powder, 50c size.. **36c**

Dior Kiss face powder in all shades, the box **37c**

Daggett & Ramsdell's shaving cream, tube **19c**

Daggett & Ramsdell's Perfect cold cream, 8-oz. jar, regularly 85c, at **69c**

Cutex manicuring preparations, regularly 35c, at **24c**

Ball top full whisk brooms, long straws, double sewing, 39c values, at **29c**

Coty's perfumes, in bulk, choice of L'Origan, Chypre, Lor, Rose of Paris; regularly $3.00; 2-25 ounce **2.25**

Theatrical cold cream, 1 pound can, $1.00 value at **48c**

Guerlain's Champs Elysees perfume, $5.00 value, oz.. **3.89**

Peppodent Tooth Paste, Tube, 31c

Umbrellas

—Main Floor—State Street—

Women's fancy umbrellas, made of very good quality taffeta silk in all the new wanted shades, a pretty assortment of handles with tips and stubs, to match, $4.95 values, tomorrow at **2.95**



The Fifty-second Anniversary Sale

New Stamped Goods Unexcelled Values

—Sixth Floor—Center.



Women's and misses' stamped dresses; four very clever designs stamped on the new novelty "Pinkcheck," guaranteed washfast. Different from anything ever offered. Just a little embroidery makes a lovely dress. Values to $1.50, specially priced at **69c**

Children's new stamped ready-made dresses at a very low price. Just a little hand work will complete them. They are made of beautiful shadow striped lawn and lovely organdie (one as illustrated), in maize, honeydew, light blue, Nile green and pink. Sizes 2 to 6 years, special tomorrow, at **69c**

The popular 4-inch fringe so much used for bedspreads and scarfs, ecru and blue, ecru and rose combination or solid ecru; regular 25c qualities; choice for tomorrow, at, yd..... **10c**

New stamped Kriblly scarfs, bedspreads, ecru color; attractive new lazy daisy basket design, complete with bolster cover attached; full double size, (one illustrated); $4.50 values, special for Monday, at..... **2.19**

Stamped guest towels with hem edging, dainty designs in rose, blue, and peach. Values up to 75c, special for Monday, at..... **39c**

$1.19 Imp. Yarn Dyed 36 Inch Colored Dress Linen, 55c

—Second Floor—Center.

Imported colored dress linens, yarn dyed, guaranteed shrunk down from 46 inches. Should not be starched in laundering; newest shades, including pink, blue, maize, banana, tulip, Bengal, Quaker, poppy, salmon, coral, French, pink, helio, orchid, lavender, Cuban, seal, French blue, ecru, oyster, etc. If laundered with care will last several seasons; regularly $1.19 is the price (none delivered); special for Monday, at yard..... 55c

$2.50 full bleached all pure Scotch linen satin table damask, 70 inches wide, made of pure golden flax, guaranteed all linen, several new floral and spot designs to choose from; well worth $2.50, at yard. **1.79**

$4.50 napkins to match above damask, 20x20 in., doz., 4.48

Full bleached pure Irish linen damask pattern sets, 70x88 inch table cloth and twelve 22x22 in. napkins to match; new circular floral designs, fine heavy quality; regular $16.00 value, for tomorrow, set.... **11.98**

$3.00 hemstitched silver bleached homespun all pure Scotch linen damask table cloths, size 64x64 in., extra heavy weight, floral and spot designs, will wear a lifetime (none delivered), tomorrow in the Anniversary Sale at... **2.98**

Bleached pure Irish linen damask table napkins, size 22x22 in., several floral designs, guaranteed all pure linen; $5.50 value, choice at, the dozen... **3.98**

Imported Irish linen glass toweling, 16 in. wide, in large or small size blue or red checks, guaranteed all pure linen, the fine quality that will not lint; regular 29c value, tomorrow (limit 20 yards, none delivered), special at yd., **17c**

Guest Ivory Toilet Soap

—Main Floor—None Delivered—

Guest Ivory Soap (1 box limit); box of 12 Cakes for **37c**

Cabinet ... **49c**

Stationery

Engraving

Wagons ... **3.89**

Boulevard Coffee —Twelfth Floor— Freshly roasted boulevard coffee, none delivered, special 3 LB. CAN **1.19**

Mama Dolls ... **1.45**

Nujol ... **61c**

Hams ... **24c**

Shoes ... **85c**

Towels —Second Floor— Bleached Satin stitched all pure Irish linen huck towels, thick, heavy, absorbent, fine value, tomorrow **37c**

Shades ... **7.48**

Clocks

Candy ... **35c**

Moth Bags ... **69c**

4 LBS. Crispo GRAHAM CRACKERS

4 LBS. Crispo SODA CRACKERS

Crispo Crackers —Twelfth Floor— Sawyer Biscuit Co.'s Crispo Graham or soda crackers, 4 lb. caddy, net weight, regular 60c value, choice, caddy.. **45c**

See Our Advertisements on Preceding and Following Pages

52nd Anniversary Sale

Lowest Prices — Boston Store — State Madison — Chicago

STORE HOURS DAILY—8:30 to

52nd Anniversary Sale

Silk Dresses

Fifth Floor

A purchase made specially for our 52d Anniversary Sale brings just 1,500 dresses at savings of a third and more. Exactly that many women and misses will be elated with the extraordinary value we are offering—a wide variety of the season's latest fashions, including street, afternoon, dinner and dance frocks, made in many styles of



Handsome Laces
Very Fine Nets
The New Printed Georgette
Flat Crepe
Crepe Elizabeth
Printed Crepes
and various other fabrics

An endless variety of styles and designs to choose from. The models include the fashionable ensemble dresses, the 2 piece dresses, the silhouette straight line dresses, the graceful flare effects and apron dresses; trimmed with jabots, plaits, laces, ribbons, ruffles and handsomely embroidered designs, in an array of beautiful colorings that's fairly bewildering as well as the new gay prints, sizes and styles for women and misses, values up to $21.50, choice, 12.50.

$13.50 Values to $21.50

Fifty-Second Anniversary Sale

Fancy Novelty Silk Gloves

Main Floor—Center



Women's novelty milanese silk gloves with the new flare cuffs, prettily embroidered—fancy embroidered backs. Double finger tips to insure double wear. In mode, silver, sand and beaver; the regular $2.00 values, very specially priced for Monday at only..... 1.35

Women's novelty Milanese silk gloves, with the fashionable flare embroidered cuffs; double finger tipped, in mode, mastic, gray, beaver, sable and pongee, embroidered backs; 2.50 values at other stores; choice tomorrow at 1.45

Women's fancy embroidered scalloped washable suede finish fabric gloves in mode, beaver, gray, and covert shades with fancy embroidered backs; regular $1.25 values; special Monday, for the Fifty-Second Anniversary Sale, at..... 75c

Women's 16 button length Milanese and Tricot silk gloves, double finger tipped, in a variety of fashionable colors; Paris point stitching; the usual $1.50 values; a bargain indeed for tomorrow, at, only.... 85c

Fifty-second Anniversary Sale

Famous "Hyland" and "Tenne" Pattern Hats at Less Than Half

Sixth Floor—State Street



For the Anniversary Sale we secured the advance season's pattern hats from such famous Eastern shops as Hyland, Tenne, and others, whose names stand unquestioned in the realm of fashion-authenticity of mode. Interpretation of the newer ideas, correctness of materials and trimmings; these are the standards which make them pre-eminent. Just the right color schemes are employed, that indiscernible something that we call real style. Picture Hats of transparent hair, garnitured with flowers, wide brimmed felt hats, hand painted in delicate colors, Italian Milans, soft flexible hemp, Bankoks, Leghorns, Canton crepes and satins. Styles for every occasion, all original and exclusive models, designed to sell as high as $25.00—special for tomorrow, choice at..... 4.50 and 6.50

Beautiful hats, made of Canton crepes, Milans, hair, fancy straws, etc., all the fashionable new styles, trimmed with flowers, burnt goose, ribbons, ornaments, etc. $6.00 values ordinarily; for the Anniversary Sale, at 2.89

Untrimmed hats, a host of the new season's most desired shapes, made of Milans, Milan hemp, fancy straws, hair, etc. Black and colors, $3.00 values, at 95c

Imported and domestic flowers and fruits, beautiful shadings, sprays, clusters, wreaths, etc. Values to $2.00, all in one group, as Anniversary special, at..... 55c

Fifty-second Anniversary sale

Undergarments of Voile

Third Floor—Center



Women's dainty night gowns, as illustrated, made of hard twist voile with ochre lace insertions and medallions, tiny rosettes, plain deep hem or scalloped bottom, in pink, blue, orchid, peach, Nile, maize. Worth fully $2.50, at.. 1.55

Women's voile chemise, as illustrated, yoke trimmed with filet medallions, bottom trimmed with dainty lace insertions; choice of flesh, peach, orchid and Nile; $2.00 values, at.. 1.39

Women's voile step-in drawers, as illustrated, full cut, trimmed with lace insertions and edge, all beautiful tints, worth $1.25 at..... 89c

Women's bloomers, made of novelty materials, in pretty, delicate shades, double cuff knees, trimmed with contrasting color satin ribbon, $1.25 values, 79c

Women's fine nainsook princess slips, 20-inch hem, built up or strap shoulders, trimmed with hand made laces, generally $2.50, at. $1.65

Fifty-second Anniversary Sale

Glove Silk Underwear

Third Floor—State Street



Women's glove silk chemise in Nile, peach, orchid, white and flesh. Some finished with applique, others plain or lace trimmed. Sizes 36 to 44, well worth $3, at..... 2.29

Women's heavy glove silk bloomers in tan, black, blue, gray, brown and purple, cut large and full, well reinforced; sizes 36 to 42, special at..... 1.98

Women's fine glove silk bodice vests, with contrasting silk medallions in peach, trimmed with powder blue, and Nile, trimmed with peach; drawers to match vests. Sizes 36 to 42, special at, set..... 3.98

Scarfs, Tunics

Main Floor—State Street

Scarfs of silk georgette and crepe de Chine, beautiful printed designs; some with contrasting hemstitched borders, others with deep silk fringe; handsome light and dark colors; values to $3.50, at..... 1.98

Imported hemstitched linen, embroidered designs; some fine beads and beaded fringe; $15.00 values, at 9.98

Underwear for All

The 52nd Anniversary Sale

Third Floor—State Street



Men's "Seegull" athletic style union suits made of heavy crepe cloth, with silk stripes, deep elastic belts, good pearl buttons; sizes 34 to 44.

Women's athletic style union suits, made of fine striped voile and fine crepe shadow stripe, bodice style, in pink and white, hemstitched band and shoulder strap; sizes 34 to 44.

Girls' "Rayon" (fiber silk) bloomers, reinforced crotch, finished at knee with val lace edge, in orchid, white, peach, pink and blue; sizes 2 to 12 years, values up to $1.25, tomorrow at.... 79c

Women's "Rayon" (fiber silk) bodice vests in white, pink, flesh, Nile, blue and springtime; choice at 69c

Women's low neck, sleeveless vests, plain or fancy yokes, some with mercerized fiber stripes, bodice and built up shoulder; regular and extra sizes; choice, 23c

Boys' and girls' 75c ribbed cotton union suits, low neck, sleeveless and short sleeves, knee length; sizes 2 to 14 yrs., at..... 45c

Men's "Lawrence" brand balbriggan short sleeve shirts, or ankle length double seated drawers, in sizes 32 to 46, at 69c

A Welcome Corset Story

52nd Anniversary Sale

Third Floor—Dearborn Street



Our Corset Section is ever alert to offer the women of Chicago the newest creations in corsetry. Youth is the fashion—but even Miss Eighteen needs the assistance of the corsetiere to attain that charming, smart appearance of "Flaming Youth," not one superfluous, inflexible garment does she wear under her slim spring frock, so

Out of the softer subtleties of the mode has come the newer corsetry—things gracious, supple, slender, fashioned from light and lovely fabrics that are nevertheless extraordinarily firm about reminding your figure to take lines of easy grace.

We have devoted one section to the needs of the younger set, where are shown the "Snuggle Band Combination"—one feels free to fly in it—step ins, soft beautiful girdles, Netherall, circle sash and a beautiful array of two in one garments that subdue any bit of flesh that tries to appear.

But we have not forgotten another and there a great variety of garments that she should wear to achieve that figurine elusive but, comprising Corsets, Brassiere, Bandeaux, Girdles, Step-ins, Step-ins, Dressing, Tea-garments, Dandelette, Equestrian, also many styles of the "two in one" garment that are heavily boned.

Corsetieres highly specialized in each division of corset service will be glad to advise you. No store shows nearly so complete varieties AT SUCH REASONABLE PRICES.

The Anniversary Sale Offers the Best Coat, Suit



500 women's and misses' Spring coats of Poiret —sheen, twills, cheviots, tweeds, Mannish collars, coats with velvet collars, coats with fur borders; all crepe lined, straight silhouette and flare models. New chili, powder blue, leather, green and rose... $30 values, 18.

SUITS for women and misses, the essence of smartness, made of plain and hairline fabrics, nobby checked twills, tweeds and cheviots.

French back, box back and double breasted suits. Velvet collars, flap pockets, in misses' sizes and women's sizes up to 40 only.

Also longer length suits; single breasted with semi-fitted backs, trimmed with tailored stitching arrow heads and fancy buttons; sizes 36 to 44. Values up to $35, at 22.75



FASHIONABLE coats. All the wanted styles ioned of lor faille kashona, finest suede c satins.

The styles o newest side front flares, front coat straight coats. Many are luxuri dered with bad key and Guan others have fur squirrel. Crepe black, navy, ro chili, wigwam gravel and tan. styles for wo misses. Values

27.

Girls' coats, all ne twills, and othe breasted coats, attractive style tailor stitching navy, wood ro green and tan. special for Mon

400 girls' beautiful silk dresses. The season's prettiest styles. Made of crepe de chine in pretty plain colors in powder blue, cocoa, tan, Lanvin green, lip rouge, navy and rose, and of fashionable printed crepes in charming patterns and wanted color combinations. Sizes 7 to 12 years. $13.50 values, 6.50

The Anniversary Sale Offers Specials

Infants' 18 in. square bassinet rubber pads; 39c values at..... 23c

Infants' bassinet crib pads, 17x34 inches; 50c values, at 33c

Infants' fiber and cotton hose, white or champagne; sizes 4 to 6; worth 35c; at..... 42c

Children's imported Belgian crepe dresses, hand made, maize, rose, tan; $3.50 values, at 1.95

Infants' knit jackets, link and link, plain white or pink and blue trim; slip over style with silk ribbon tied; $2 values, at 1.45

Infants' white creepers, daintily trimmed with colored hand stitching; sizes 6 mos. to 2 years; $1.25 values, at..... 95c

Infants' flannelette gowns, kimonos and Gertrudes, stitched edges; 65c values; choice at..... 42c

Bird's-eye diapers, 27x27 and 18x36 in., sanitary, absorbent, non-irritant, hemmed and ready for use; worth $2.50; special at, dozen..... 1.85

Cute little rubber aprons for little girls, 2 to 10 years, slip over the head; rose, green, gray, etc., worth 85c, at 59c

Infants' all wool knit booties, closely woven; worth 25c; at..... 23c

Infants' dainty white lawn flounces with embroidery or lace trimming; worth 69c; at..... 49c

Infants' long and short nainsook dresses; dainty lace edge on neck and sleeves; worth 89c; for Monday at..... 44c

Crib pillows, covered with pink or blue sateen; Kapok filled; 75c values, at..... 49c

Infants' hand made slip sleeves, sizes 6 months to 2 years; ... and scalloped; worth $1.25; 95c

Infants' Cashmere ... crepe, silk lined hood, beautifully ... worth $3.50, at..... 2.48

Babies' high chair pa... light figured cretonne, cotton filled ... with ties to attach to chair. Very ... baby. $3.50 values; special Mon... 2.95

Furni... Baby

Kewtie cars, pretty ... baby bassinette, tub eled, rubber tire ... dressing table com... wheels, spring ... beds of extra qual... around the top ... cloth for tub, child from falling ... canvas for dressing help baby learn to ... cretonne back and walk. Special at..... now 9.95

Infants' nursery ... ivory enamel, ... and chamber, ... ored beads across ... front. Closed ... front and sides, ... worth $4.50, special ... Baby bassinet, ivory ... ish, wire springs, ... wheels; can be used ... from room to room ... generally, at..... Cotton felt mattresses, ... sizes, covered with ... terial; regularly sold ... $2.48; special..... 9.75 ... and steel combination ... used about the ... room. Only takes up ... floor space. Being made of ... white enameled ... finish, values, 4.48

Infants' silk quilts, ... or blue; $4.25, at..... Infants' weight gowns, ... string; $1; at ... Infants' ... ette and ... broidered ... $2, at ... Children's ... frog trim ... years; ... Infants' ... Chine, ... silk bows ... worth ... Infants' ... nelette ... pink or ... worth ... tomorrow ... Infants' ... and ... 39c value ... for tomorrow only, at ... Infants' ... with ... broidery ... Infants' ... and ... $1.25 at ... Baby ... would ... Mondo...

Infants' 18 in. square bassinet rubber pads; 39c values at..... 23c

Infants' bassinet crib pads, 17x34 inches; 50c values, at 33c

Infants' fiber and cotton hose, white or champagne; sizes 4 to 6; worth 35c; at..... 42c

Children's imported Belgian crepe dresses, hand made, maize, rose, tan; $3.50 values, at 1.95

Infants' knit jackets, link and link, plain white or pink and blue trim; slip over style with silk ribbon tied; $2 values, at 1.45

Infants' white creepers, daintily trimmed with colored hand stitching; sizes 6 mos. to 2 years; $1.25 values, at..... 95c

Infants' flannelette gowns, kimonos and Gertrudes, stitched edges; 65c values; choice at..... 42c

Bird's-eye diapers, 27x27 and 18x36 in., sanitary, absorbent, non-irritant, hemmed and ready for use; worth $2.50; special at, dozen..... 1.85

Cute little rubber aprons for little girls, 2 to 10 years, slip over the head; rose, green, gray, etc., worth 85c, at 59c

Infants' all wool knit booties, closely woven; worth 25c; at..... 23c

Infants' dainty white lawn flounces with embroidery or lace trimming; worth 69c; at..... 49c

Infants' long and short nainsook dresses; dainty lace edge on neck and sleeves; worth 89c; for Monday at..... 44c

Crib pillows, covered with pink or blue sateen; Kapok filled; 75c values, at..... 49c

Infants' hand made slip sleeves, sizes 6 months to 2 years; ... and scalloped; worth $1.25; 95c

Infants' Cashmere ... crepe, silk lined hood, beautifully ... worth $3.50, at..... 2.48

Babies' high chair pa... light figured cretonne, cotton filled ... with ties to attach to chair. Very ... baby. $3.50 values; special Mon... 2.95

Furni... Baby

Kewtie cars, pretty ... baby bassinette, tub eled, rubber tire ... dressing table com... wheels, spring ... beds of extra qual... around the top ... cloth for tub, child from falling ... canvas for dressing help baby learn to ... cretonne back and walk. Special at..... now 9.95

Infants' nursery ... ivory enamel, ... and chamber, ... ored beads across ... front. Closed ... front and sides, ... worth $4.50, special ... Baby bassinet, ivory ... ish, wire springs, ... wheels; can be used ... from room to room ... generally, at..... Cotton felt mattresses, ... sizes, covered with ... terial; regularly sold ... $2.48; special..... 9.75 ... and steel combination ... used about the ... room. Only takes up ... floor space. Being made of ... white enameled ... finish, values, 4.48

Infants' silk quilts, ... or blue; $4.25, at..... Infants' weight gowns, ... string; $1; at ... Infants' ... ette and ... broidered ... $2, at ... Children's ... frog trim ... years; ... Infants' ... Chine, ... silk bows ... worth ... Infants' ... nelette ... pink or ... worth ... tomorrow ... Infants' ... and ... 39c value ... for tomorrow only, at ... Infants' ... with ... broidery ... Infants' ... and ... $1.25 at ... Baby ... would ... Mondo...

Scissors — Main Floor — Fine steel manicure and nail scissors, made in Germany, several styles and sizes, worth to 60c, very special 33c

Blouses — Fourth Floor — Fine ... voile ... any ... 77c

Flapper Electric Iron — Sixth Floor — Flapper electric curling iron, complete with two pins, special at 48c

Towels — Third Floor — Fine bleached hemmed Turkish towels, 22x44 inches, heavy and absorbent, two dozen to a customer, day at 39c

Candy — Fourth Floor — Sugar roasted jumbo blanched peanuts, coated with a thin coating of sugar, very crisp, special for this Anniversary Sale Saturday, pound 21c

Knickers — Fourth Floor — Boys' heavy ... 1.19

Fountain Pens — Main and Fourth Floors — 14 K solid gold pen, iridium points, red and black rubber barrels, some with gold bands, clips, etc.—long or short, plain or ... tipped ... here only tomorrow, 95c

Chair Pads — Sixth Floor — Cretonne chair cushion pads, well made with band and tufted—light and dark patterns, 19x38 inches, $2.50 values at 75c

Flannel — Second Floor — Splendid imported all wool dress flannels, popular shades, including rosewood, taupe, gray, powder blue, copen, brown, etc., 54 inches wide, $2.25 qualities, at, yard 1.15

Soda Fountain — Main Floor Only — Fresh strawberry Sundae with whipped cream, simply delicious, for Monday only, choice at 15c

Flouncings — Main Floor — 36 inch Spanish lace flouncings and allovers, new patterns, light and heavy weights, black, white and new colorings; $1.69 qualities, yard, 89c

Kerchiefs — Main Floor — Men's 35c initialed linen handkerchiefs with white and colored embroidered initials, some with wreath cords and colored initials; ... 3 for 25c, each, 16c

Pajamas — Main Floor — Men's $2.50 Pacific lawn broad pajamas, solid colors, white, blue, tan, etc.; frog trimmed coats; hand tailored; large, medium and small sizes, at 1.39

Art Flowers — Main Floor — Create an atmosphere of cheerfulness by the use of artificial flowers—wistaria blossoms, dahlias, and numerous other blossoms. Regular 10c values, at 6c

Voiles — Second Floor — Genuine Nainsook dotted voiles, 38 inch; beautiful fancy and lace effects; also neat dots; 25c qualities, at, yard, 29c

52nd Anniversary Sale

Corsets

Third Floor—Dearborn Street

$4.50 corsets—3 styles, closed back and lace back, handsome silk brocades, some of the best standard brands in this lot, all new, desirable models; all sizes from 25 to 36, at..... $3

$5 corsets—lace back, of handsome brocades and fine coutils; also a good assortment for stouts, in sizes to 40, tomorrow, choice at..... 1.95

$3 "Corset-Brassiere," the two-piece garment, four bone supporters, firm fancy material, boned over abdomen, wide section of elastic at sides, sizes bust measure 32 to 44, at..... 1.35

2 pure Para rubber corsets, the famous model and other named corsets; sizes to 36; Monday, at..... 2.45

6 corsets—one of a kind, white coutil, some slender and average models; sizes 25 to 30, for Monday only at..... 95c

Sale: Wearing Apparel Week

No Mail or Phone Orders Filled on this Advertisement

st Prices Chief Attractions

stoStore

E MADISON DEARBORN STS.

ORE HOURS—DAILY—8:30 to 6 P.M.

Fifty-Second Anniversary Sale

Dainty Undergarments of Silk

Third Floor—Center

Women's crepe de Chine night gowns, yoke trimmed with dainty ochre laces, pin tucks and ribbon rosettes, in pink peach, orchid, nile, etc.; $6.00 values, at.... **4.85**

Women's fine imported twelve Momme silk pongee bloomers, splendidly made and finished, single cuffs; well worth $3.50; special..... **2.69**

Women's crepe de Chine and radium step-ins, tailored or lace trimmed; all the pretty colors; usually $3.50; special tomorow at... **2.69**

Women's radium silk and crepe de Chine princess slips, plain tailored or lace trimmed styles; worth $5; at.. **3.75**



Women's crepe de Chine pajamas, with bands of pretty lace tied around the waist, with narrow two-tone ribbon, colors include Nile, peach, flesh and orchid, attractively trimmed and finished; worth fully $6.50; for the Anniversary Sale.... **4.69**

Women's crepe de Chine chemise, as illustrated, dainty colors of pink, blue, Nile, orchid and peach; worth fully $3.00; for the Anniversary Sale at..... **1.95**

ale Offers the t Coat, Suit and Dress Modes

men's and misses' Spring co of Poiret een, twills, cheviots, tweeds, Mannish with velvet collars, coats lars, coats fur borders; all crepe line h, straight uette and flare models. Na hili, powder leather, green and rosewo $30 values,

18.75



FASHIONABLE new coats. All this season's wanted styles. Fashioned of lorsheen, silk faille kashona, fawnskin, finest suede cloth and satins.

The styles are the newest side flares, front flares, tie in front coats and straight coats.

Many are luxuriously bordered with badger, monkey and Guanaco fox, others have fur collars of squirrel. Crepe lined, in black, navy, rosewood, chili, wigwam, waffle, gravel and tan. Sizes and styles for women and misses. Values to $50, at

27.75

S for women and ses, the essence of artness, made of n and hairline fab- bby checked twills, and cheviots.

ch back, box and double ted suits. Velvet s, flap pockets, ises' sizes and n's sizes up to ly.

nger length suits; breasted with semi- acks, trimmed with stitching arrow and fancy buttons; 5 to 44. Values up at

2.75

n's prettiest styles. lors in powder blue, vy es n- s,

6.50



Girls' coats, all new styles, made of flannels, suedes, tweeds, twills, and other wool fabrics; smart single and double breasted coats, velvet collars and other attractive styles, trimmed with velvet, tailor stitching and contrasting colors in navy, wood rose, powder blue, leather, green and tan. Values up to $18.50; very special for Monday at **9.75**

Red Cross Footwear Reduced For The Anniversary Sale

Fourth Floor—State Street

Real distinction in style is the outstanding feature in the famous Red Cross footwear for women and so this offer at only $4.95 should attract women by the hundreds. Each shoe made over exclusive lasts for which thousands of feet were measured to secure ideal dimensions or "limits," correct for practically every foot.

Fascinating two strap and cut-out combinations, black kid, black satin with black suede trimming, cut-outs of all patent leather, tan Russian calf pump, gore pumps with buckle of patent leather and tailored pump of patent leather and tan Russian calf.

Red Cross footwear for women really needs no introduction as it has been the favorite of women the country over for years; stylish, comfortable, and durable; choice of Spanish and Cuban heels, all sizes, but not in each and every style; regular $8.00 and $10.00 values; choice for Monday, at..... **4.95**

Misses' and Children's patent leather Oxfords with extension leather soles, footform lasts, sizes 5 to 8, 8½ to 11 and 11½ to 2; Oxfords that will give real service; well worth $3.00; choice for Monday at..... **1.98**



Fifty-Second Anniversary Sale

Hosiery for the Family

Main Floor

Here is indeed a real Anniversary Special! Women's $2.00 full fashioned pure silk chiffon and silk service hosiery; fine quality silk all the way to the tops or silk lisle tops; a standard trademark. The mill will not permit us to advertise the name. All the wanted Spring colors and black, at. **84c**



Women's $1.00 and $1.25 fine new fashioned pure silk hosiery in eighteen of the new light colors, pure thread silk and silk chiffons, the sheer, clear qualities, long silk legs so greatly in demand; not all sizes in every color, so choice at..... 44c

Children's half and three-quarter length fine mercerized lisle hosiery, summer styles, 25c, 35c, and 50c "Aristo" brand, rolled tops, solid colors and fancy effects on light grounds; sizes 2 to 14 years, at **18c**

Men's $1.00 "Allen A Co." full fashioned pure silk half hose, silky lisle double soles, slightly imperfect, so they're specially reduced for the 52nd Anniversary Sale tomorrow **42c**

Fifty-second Anniversary Sale

Men's $35 Suits at $19.50

Fourth Floor—Dearborn Street

Men's and young men's two pants suits, made of all wool materials, cheviots, tweeds, cassimeres and worsteds, in the season's newest shades of blue, brown, gray, powder blue and novelty mixtures.

Two and three button models for the young man, also a large assortment of sizes and styles for the more conservative dresser.

Hand tailored, lined with mohair and shape retaining; sizes 33 to 42; suits that formerly sold for $27.50, $32.50, and $35.00. Special for Monday.. **19.50**



Boys' Vest Suits

Vest suits with two pairs of trousers, blue hairline stripes, brown, tan, lavender and gray mixtures, plain and belted styles. Well tailored, two pairs of full lined trousers; sizes 7 to 17 years, for the 52nd Anniversary Sale, at... **10.45**

Kimonos, Aprons, Etc.

The 52nd Anniversary Sale

Fourth Floor—Center

Women's kimonos, made of best loom crepe, a variety of beautiful styles, only one of which is illustrated, slipover, open front and side tie effects — some are embroidered, others trimmed with shirred satin ribbon; a wide range of beautiful colorings. Worth to $3.50, special Monday in the Anniversary Sale at only **1.95**



Broadcloth house dresses, as illustrated; pretty bright solid colors, including rose, copen, orchid, peach, purple and tan; front buttoned; white sateen collars; two pockets; sash belt; well worth $2.50; special at **1.69**

Attractive lawn aprons, plain color chambray and checked gingham; yoke top, bretelle shoulder straps, cross back, trimmed with contrasting color pipings, worth fully $1, for Monday at **59c**

Tunics & Overblouses

Fifth Floor—Center

A splendid showing of tunics and over- blouses for Monday, made of heavy Crepe de Chines, Faille, Roshanara, prints and georgettes; the overblouses with bands of embroidery in light colors on front and sleeves, some hand embroidered.

The newest style with round or high necks. Tunics in combination of crepe and georgette.

The tunics are tailored and with fringe bottoms, long and short sleeves, all newest shades, sizes 36 to 44, regular $4.95 values, at **2.95**

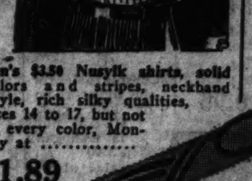


Fifty-second Anniversary Sale

Men's Trade Mark Shirts, 1.38

Main Floor—Dearborn Street

Over 12,000 men's trade mark shirts; all well known brands, offered for the Anniversary Sale at unusual savings; included are $2.00 Nofade satin striped madras shirts; $2.00 Fairmont; $2.00 satin striped Madras shirts; Phillips-Jones $2.00 laundry proof satin striped madras shirts; $2 Nofade Pacific Mills finest woven madras shirts, and various other equally popular makes; perfect in fit, hundreds of patterns, beautiful colorings, sizes 14½ to 17, standard $2 trademark shirts, at ... **1.38**



Men's $2.50 English broadcloth collar attached "Nofade" shirts, spring, 1925, styles, also "Sunglo" shirts, a new light weight English made cloth, collar attached, silky in appearance. Sizes 14½ to 17, at..... **1.39**

Men's $3.50 Nunzlk shirts, solid colors and stripes, neckband style, rich silky qualities, sizes 14 to 17, but not in every color, Monday at **1.89**

Neckties Men's $1 silk neckwear, a group of hand made four-in-hands, latest long folded open end shapes, neat patterns and novelty stripes, hardly two alike, choice, Monday, at **48c**

Night Shirts Men's $1 and $1.50 night shirts, plain white and broken lines, made of cambric, muslin and percale, plain and trimmed, low neck style, sizes 14 to 17, at **93c**

Belts Men's silky sport belts, a variety of patterns and materials, regulation and wide widths. Bright colorings. Buckle tongue buckle, all sizes. $1 values at **69c**

Tuxedo Regular $1.10 Tuxedo smoking tobacco, one lb. tin, for Monday (none delivered) at, lb. **73c**

Savoy Pea Savoy brand small Early June peas; sweet, tender; extra fine flavor; regular 25c can, special 6 cans at **95c**

Cream Puffs Large, well browned shells generously filled with whipped cream, large and best in Chicago, at..... **8c**

Transformations Seventh Floor. All around transformations, water waved, in all the wanted shades; 7.50 values, at **4.95**

Slipsilk Princess Slips

52nd Anniversary Sale

Third Floor—Dearborn Street.

One of the outstanding features in our 52d Anniversary Sale is this timely offering of Princess slips, made of Slipsilk, the material that looks and feels for all the world like silk, has the same rich luster, is very light in weight and is extremely durable. The colors are varied, including—

Pink
Light Blue
Turquoise
Honey Dew
Beige
Brown
Copenhagen
Navy
Orchid
Black
White



These slips are made with a 20-in. hip hem, guaranteed not to cling and will launder beautifully, retaining their rich silky sheen after many washings. To wear under sheer gowns or tunics they are ideal and very inexpensive. All sizes, 36 to 46 included. They're really worth $2.25, choice tomorrow at only **1.45**.

$1.45 Values to $2.25

Sale Offers Specials for "Baby Week"

Third Floor

Infants' hand made sleeves, sizes 6 months to 2 years; pr and scalloped; worth $1.35; sp **95c**

Infants' Cashmere silk lined hood, beautifully ... at **2.48**

Babies' high chair pad light figured cretonne, cotton filled with ties to attach to chair. Very co $3.50 values; special Mond **2.95**

Infants' Japanese silk quilts, pink or blue; worth $2.25, at..... **1.69**

Infants' summer weight knitted night gowns with drawstring; worth $1; at **49c**

Infants' crepe de China shawlettes and jackettes; hand embroidered; worth $2, at **1.48**

Children's washanstrade one piece pajamas, plain or figured, frog trimmed; sizes 2 to 14 years; worth $1.50, at..... **95c**

Infants' crepe de Chine, pink or blue, silk bootees; worth 50c, at. **35c**

Children's beautifully em- broidered panty dresses, made of best quality nainsook with sateen panties; sizes 2 to 6 yrs., worth $2.50, at **1.95**

Infants' striped flan- nelette night gowns, pink or blue. Well worth 89c; tomorrow at... **55c**

Infants' wool and silk and wool binders, 35c values, special for tomorrow only, at **24c**

Infants' wool and silk, and wool shirts, single and double breasted; sizes from birth to 2 years; 89c values, at **55c**

Infants' fine lawn crib pillow slips, trimmed with dainty fine imported embroidery edge; worth $1.25, at.... **79c**

Infants' fine quality all wool knitted sacques; white, pink and blue with brushed wool borders, $2.50 values at **1.89**

Children's fine sateen petticoats, trimmed with strips of embroidery or lace; sizes 6 to 16 years; usually $1.50 at **85c**

Baby crib comforters, cotton covered, the usual $1.50 values, special for Monday at **89c**

Baby blankets, pink or blue striped border; worth 75c, at **48c**



Furniture for Baby

Kewtie cars, prettily upholstered, tubular table corners, spring seat, rubber tired wheels, around the top to help baby learn to walk. Special at.. **9.95**

Infants' nursery chairs, ivory enamel, with cloth for tub, and chamber, fancy for dressing ored beads across back and front. Closed in arm front and sides, ... **9.75**

Baby bassinet, ivory finish, wire springs, rubber wheels; can be easily moved about the room to room; splendid generally, at .....

Cotton felt mattresses to fit bassinet, covered with fancy ticking material; regularly sold for $2.48; special.....





Art. Flowers —Main Floor— Create an atmosphere of cheerfulness by the use of artificial flowers; wisteria blossoms, dahlias, and numerous other blossoms. Regular 12c values, at..... **6c**

Voiles —Second Floor— Genuine Normandie flock dot voiles, 38 inch; beautiful fancy and lace effects; also neat dots; 75c qualities, at, yard, **29c**

Burton's Tissues —Second Floor— Burton's fine gingham, flock dot and embroidered, latest styles and color combinations; guaranteed fast colors; $2.50 qualities, yard. **45c**

J. & P. Coats —Main Floor— J. & P. Coats' best 6 cord thread, black and white, all numbers (limit one dozen, more delivered), dozen, **37c**

Fountain Syringe —Second Floor— 2 quart seamless fountain syringe, rapid flow, 2 pipes, guaranteed for one year. $1.50 value, special at **59c**

Potatoes —Fourth Floor— Extra Fancy Wisconsin white Burby Russets, good mealy cookers; bushel bag, net weight; 60 lbs. at **67c**

Ribbons —Main Floor— Large assortment of novelty ribbons, plaid effects, satin stripes, fancy taffetas, moires, etc., 5 to 7 inches wide; values to 25c. At the yard. **9c**

Night Shirts —Main Floor— Men's $1 and $1.50 night shirts, plain white and broken lines, made of cambric, muslin and percale, plain and trimmed, low neck style, sizes 14 to 17, at **1.29**

Tuxedo —Main Floor— Regular $1.10 Tuxedo smoking tobacco, one lb. tin, for Monday (none delivered) at, lb. **73c**

Savoy Pea —Fourth Floor— Savoy brand small Early June peas; sweet, tender; extra fine flavor; regular 25c can, special 6 cans at **95c**

Cream Puffs —Fourth Floor— Large, well browned shells generously filled with whipped cream, large and best in Chicago, at..... **8c**

Transformations Seventh Floor. All around transformations, water waved, in all the wanted shades; 7.50 values, at **4.95**

52nd Anniversary Sale

The Furs —Fifth Floor—State Street—



$17

Hudson Bay blue, walnut, Lasilla and gelret fox scarfs, large animal styles; Hudson Bay blue, walnut and brown fox ensemble scarfs, finished with Rayon lace scarf, also wolf animal scarfs in natural, blue and ombre; $27.50 values; specially priced for tomorrow's selling, your choice at .....

Quirkid, undercut, ocelgue, blue and beige wolf scarfs, large fluffy animal styles; brown, red, walnut and Hudson Bay blue fox scarfs; $25.00 values; tomorrow. Choice **$15**

Brown marten scarfs, two skin effects, large silky skins; $40 values at **$49**

Coney, gold, beige, platinum, blue and natural fox thibetine scarf, long silky pelts; $12.50 values, special at **8.95**

See Our Advertisements on the Preceding and Following Pages

52nd Anniversary Sale: Wearing Apparel Week

Store Hours Monday 8:30 A.M. to 6 P.M.

Lowest Prices Our Chief Attractions

Boston Store

STATE MADISON AND DEARBORN STS.

52nd Anniversary Sale

Dinnerware

Eighth Floor—State Street

100 piece Noritake transparent china dinnerware, one pattern illustrated, with solid coin gold handles and gold lined edges, decorated with beautiful wide conventional colored border. Choice of four patterns, $49.95 values; Monday, at the set **32.95**

100 piece imported china dinner set, decorated with colored conventional border of harmonizing colors on ivory background in a very popular shape. With solid coin gold handles, and gold on edges, $45.00 values at, set, **34.95**

107-piece semi porcelain dinnerware, plain shape, decorated with neat border of gold roses. Service for 12 people. $12.95 values, special for the Anniversary Sale, while 140 sets last, at, set.. **9.45**



Art Silk Bed Spreads

Second Floor — Center

$10.50 gorgeous shimmering art silk crinkled bed spreads, new and fashionable, in soft shades of blue, rose, lavender and gold, with broad, rich shimmering, silvery Jacquard stripes, scalloped all around, made in one piece, long enough to turn on the pillows; 81x105 inches, for full size beds; light in weight; absolutely worth $10.50; special Monday at **5.98**



500 Framed Pictures

52nd Anniversary Sale

Seventh Floor—Dearborn Street

For the 52nd Anniversary Sale we offer 500 beautiful genuine oil paintings, pastels and hand colored prints, for Monday, worth up to $15.00, at only **$5**

You'll find a large assortment of subjects in a great variety of frames, entirely new effects —some with ornamental tops.

Other frames with 4-inch high backs, powdered gold and toned effects, sizes up to 25x46 inches outside measurements, values up to $15.00, special for Monday at **$5**



Rugs Priced Low In the Anniversary Sale

Ninth Floor

8.3x10.6 ft. heavy quality Wilton Velvet rugs, made of exceptionally fine wool carpet yarns, skillfully woven; in one piece, in a wide range of the very latest patterns and colorings; rugs that will add luster to the dullest rooms; $42.50 values, at **29.98**



9x12 ft. heavy quality seamless velvet rugs, in a good selection of patterns and colorings, rugs that will give years of wear and satisfaction; regular $34.50 values, special at.... **21.98**

7.6x9 ft. extra heavy grade Axminster rugs, a convenient size, suitable for small living and dining rooms; a splendid showing of the season's latest patterns in attractive shades of blues, tans, brown, etc.; $41.50 values at every other store, Monday at..... **29.98**

9x12 ft. super quality Axminster rugs, the "specialty" of one of the foremost American mills; firmly woven, with a deep silky pile; latest designs and colorings; values up to $52.50, at..... **37.98**

8.3x10.6 ft. superior quality Royal Wilton rugs, best grade wool yarns, none but the best dyes used in manufacturing; latest designs and colorings to choose from; values to $87.50, at..... **64.98**

Reed Strollers

Seventh Floor—Dearborn Street

Full size, genuine reed, part baby strollers, finished in blue, coffee or fawn, good quality leather cloth seat, strong rubber tired steel wheels; foot brakes; $10 values, special for Monday at **6.89**



Fifty-second Anniversary Sale

Imported Lace Curtains at About Half

Ninth Floor—State Street

Duchess point lace curtains in one of the most elaborate showings we have been able to make in years. Rich laces and designs in the ivory or Egyptian tints. Values from $7.50 to $17.50. Special for Monday at, the pair, **8.75, 6.75, $5**

$10.00 Lustre lace curtains; a very popular window decoration; 36 to 45 inches wide; tomorrow at... **6.75**

$3.50 Ruffled grenadine and Swiss curtains; with dots, some with colored ruffles and valances; others plain white. Sizes 36 inches wide, 2½ yards long. The best value of the season at, pair..... **2.39**

$4.00 and $5.00 Silk fringed panel curtains. Splendid designs in filet and allover madras weaves; very effective indeed. Special for tomorrow at..... **2.85**

$2.00 Imported curtain nets, in a very select assortment; 45 to 50 inches wide; ivory or Egyptian tints. Special for Monday at, yard..... **1.15**

Imported and Domestic

Drapery Fabrics



Ninth Floor—State Street

Selected especially for our Fifty-Second Anniversary Sale, these beautiful drapery and upholstery fabrics will stand as the best values offered in years. Every item being offered is exactly what you can use, at about half the regular retail price. The colorings and designs are beautiful and rarely will you find such high class fabrics at such a low price as most items listed here below sell for double. You may choose from:

Beautiful hand blocked linens, 50 inches wide.

50 in. Sunfast Art Silk damask.

50 in. imported silk damask.

52 in. plain upholstery mohair; assorted colors.

50 in. highly mercerized and lus-trous velours; assorted colors.

50 in. imported tapestries, in beau-tiful verdure effects.

If you anticipate buying drapery or upholstery fabrics now or in the near future, do not fail to see this selection. The values range up to $6. Choice Monday at, yd., $3.

$3 Values to $6.00

Wm. A. Rogers' Plated Ware

Main and Eighth Floors

Wm. A. Rogers 1881 silver plated table service of 26 pieces, guaranteed for 25 years, choice of two patterns, hammered with shield or platinum wreath design handle; set consists of 6 knives, 6 forks, 6 tablespoons, 6 teaspoons, sugar shell and butter knife in drawer chest; $10.98 value, at, set, **6.95**



Fiber Wardrobe Trunk

Seventh Floor—Dearborn Street

Full size 3-ply vulcanized fiber covered wardrobe trunks; cretonne lined; rounded reinforced edges, open bulge top, velvet lined, full set of hangers, wooden shoe box and laundry bag; deep spring lock and patented draw bolt, wood bottom drawers and dust curtains, **23.95**



Floor Lamps and Shades

Eighth Floor—State Street

Reading or bridge lamp and shade, complete; base finished antique bronze; toned Roman gold, burnished and polychromed, weighted base, georgette silk shades; $11.95 value, tomorrow complete, **6.85**

Three-quarter size lamp and shade outfit complete, lamp richly finished in antique bronze and georgette shade; complete lamp and shade, $15.50 value..... **11.95**

Floor lamp and shade outfit, highly finished, weighted base; plain tailor made shade, various colors and shapes, complete at **13.95**



The Wall Papers

The 52d Anniversary Sale

Tenth Floor—Dearborn Street

Bird tapestry wall papers for panels and many choice foliage and blended two toned patterns, 50c values, roll..... **33c**

Handsome 30-inch Living room and hall wall papers including fabric effects, two-tones, Japanese tapestry, etc., regular 1.00 values, roll. **49c**

Foliage tapestry and other up to date wall papers for parlor and dining room, worth 22c, at, the roll **12½c**



Dainty allover and striped floral wall paper patterns, for bedrooms (sold with cutout border), 16c grades, roll **7½c**

Neat patterns in medium colors, for rooms and halls (sold with cutout borders), a leader at, roll..... **4½c**

30 in. polychrome blended wall papers, beautiful for parlor and hall; others ask 55c, roll.... **22c**

Anniversary Sale of Home and Garden Needs

Eighth Floor



Cyclone ornamental lawn fence, particularly attractive and durable; enclosure for front and back yards; double bottom, 42-inch, ft..... **11c**

36-inch galvanized poultry netting, 2-inch mesh, roll of 150 running feet..... **3.15**

Pittsburgh rabbit and chicken fencing, close spacings in bottom, 40 in. high, ft..... **5c**

Boston Conqueror lawn mower, 10-inch drive wheels, 4 steel self sharpening blades, ball bearing 16 in. 10.98; 12 inch Boston Special lawn mower..... **5.95**

4-foot step-ladder with shelf, special at **1.85**

White porcelain bath-room fixtures, of same material as bathtub and lavatory, easy to clean, always white.

18-inch towel bar..... **79c**

Porcelain tumb-ler holder..... **69c**

Porcelain soap dish..... **59c**

Porcelain toilet paper holder.. **59c**

White enameled bath-room stool, rubber tips..... **1.39**

Galvanized ash or gar-bage can, rolling bottom, deep cover..... **1.98**

No. 2 Link wash boil-er, copper bottom, stationary wood handles..... **1.98**

Nu Dee rug and car-pet cleaner for Chinese, Oriental and domestic carpets, draperies and curtains..... **45c**

Sherwin Pyrene for cleaning floors, furniture and oil cloth..... **29c**

Chinese silk mosaic for furniture and woodwork, all delicate shades..... **1.19**

Electric Dustette or Climax wall paper cleaner, can be used on window shades; special, 3 cans for..... **25c**

Rat exterminator for wire and steel frames, quart.. **35c**

Electric Dustette, mixer for paint, kalsomine, etc., all in same time; special at..... **1.95**

Large house cleaning sponges, at..... **49c**

Steel hedge shears..... **95c**

Steel garden spades..... **79c**

Folding cot in stretchers; strong center brace; nickel plated pins..... **1.65**

4-tine steel spad-ing forks, special at.. **85c**

Famous Electric Vacuum Sweeper

19.95

Complete with Accessories

A wonderful straight suction sweeper that takes all of the imbedded dirt, grit and grime from your carpets, rugs, etc., exceedingly low priced at 19.95.

Gladstone Ready Mixed House Paint, gallon **1.49**

Johnson's floor polish-ing outfit, the new easy way to have beautiful waxed floor and linoleum. See demonstration. 1 qt. Johnson's Liquid Wax, 1 Johnson's wax mop, 1 Johnson's weighted polishing brush, 1 Johnson book on Home Beautifying. Complete outfit **4.98**

Newbury prepared house paint, large assortment of colors, including inside and outside white, gallon **2.19**

Sherwin-Williams Family paint, beautiful selection of colors and inside and outside white, gallon **3.15**

Pure boiled linseed oil, (No extra charge for container) at, gallon **1.17**

High grade varnish for floors, furniture and woodwork; gallon **1.65**

Hygienic Kalsomine, all delicate tints and white; 4-lb. package **45c**

Leonard refrigerator, 9-piece seamless steel lined; will not chip or scratch; closes like a china dish; sanitary and odorless; 2-door style.

100-lb. capacity,	24.98
75-lb. capacity,	22.98
65-lb. capacity,	20.98

Alaska refrigerator, 3-door style; sanitary white enamel food chamber; all parts removable for cleaning; cork lined; 7-wall insulation to save the ice.

100-lb. capacity,	24.98
75-lb. capacity,	22.98
65-lb. capacity,	20.98

Sanitas gas range, all white porcelain enamel; requires no blacking; large roasting pan; 2-burner oven and broiler, extra large cooking top; right or left hand oven; connected free; $103.00 value **64.50**

Detroit Jewel gas range; white enamel splashers, door panels and trays; large fireproof oven and broiler; connected free..... **43.50**

Rubberset wash boilers, copper bottom, tinned inside, with lids; 22-inch, No. 8..... **3.98**

2-inch, No. 9..... **4.50**

26-inch **5.50**

Congoleum rugs in plain colors suitable for any room, for walls and woodwork; gallon..... **2.89**

The 52nd Anniversary Sale of Furniture

Tenth Floor



Bedroom suite combination walnut and gumwood, French walnut finish, dustproof lined, dresser, chest of drawers, vanity and bow foot bed, four pieces; $239.00 value. (Priced separately on request), at..... **$149**

Living room suite, covered with beautiful patterns of jac-quard velour, loose spring filled cushions, spring back and roll arms; $225 value, at, the set..... **$145**

Coxwell style easy chair, spring seats and back, Queen Anne legs, covered in assorted velours, $50.00 values, at **34.75**

Brown fiber chair or rocker, the comfortable tub shape with roll seat and arm. $9.50 value, **6.98**

Console tables for the living room or hall, gumwood, finished in mahogany, a $10.00 value at **6.48**

Cedar chest, 40 inches long, made of Tennessee sweet scented red cedar. The best protection against moths; $20.00 value, **13.50**

White enameled kitchen chairs, saddle seat and four spindle back; regular $3.50 values, special at **1.98**

"Tiger" brand double deck 99 coil bedspring; all sizes, for wood or metal beds; $17 values, Monday for the Anniversary Sale at **11.49**

Simmons all square tubing steel beds in American walnut finish; steel cane panels in each end; in all sizes; $27.50 values, Monday at..... **18.98**

Awnings

Eleventh Floor, Center.

Awnings made of striped awning material, blue and white and tan and white.

2 ft. 6 inch at	1.39
3 feet at	1.49
3 ft. 6 inch at	1.65
4 feet at	1.89



See Our Advertisements on the Four Preceding Pages

52nd Anniversary Sale: Wearing Apparel Week

Our Basement Boston Store

The Anniversary Sale is featured in Our Basement in no uncertain manner as you can so readily tell from this page of offerings—a once a year economy opportunity that's unparalleled in its offerings. (No mail or phone orders filled.)

Greatest Prices Our Chief Attractions

STATE MADISON AND DEARBORN STS.

Wash Goods

Basement

38 inch English and French eponge suitings, a beautiful collection of the pretty heather styles and colors for suits and skirts; a good 75c value, special for Monday at, yard..... **39c**

32 inch imported and domestic dress gingham, pretty checks, stripes, plaids and plain colors; values to 49c, at, yard..... **33c**

36-inch bungalow cretonne in a pretty line fancy printings. Our regular 27c value, at, yard..... **16½c**

9-4 fine quality Chatham bleached sheeting, heavy round thread quality; 65c value, at, yard..... **41c**

36-inch unbleached sheeting, a good quality; used for many purposes; 19c value, at, yard..... **13½c**

40-inch fancy printed voile; very stylish for dress; Monday, special at, yd..... **15c**

Fine quality apron gingham in the much wanted blue checks, at, yard..... **13½c**

54x90-inch bleached seamless sheets, splendid quality for single beds and cots; $1.00 value at, each..... **67c**

5.48

JAP ROSE SOAP

Basement

Jap Rose soap for the bath and bath, the regular 10c size cake (same delivered)

3 CAKES FOR **15c**

Curtains and Drapes

Basement

4,000 yds. 36-inch blocked casement cloth in natural shade; a beautiful drape for sun parlors or lounge rooms; pretty designs. Reg. 50c quality, yard **25c**

36-inch Shantung in natural shade, rose, blue and orange. Used extensively for sun parlors and dining rooms; 37c exceptional value, at, yd. **37c**

36-inch cable net and bordered voile for sleeping porches and kitchen windows; 27c quality, special for Monday, at yard..... **13½c**

36-inch silk finished casement cloth, natural shade, suitable for sun parlors and sun porches; 47c value, at yard..... **33c**

16,000 sectional panels, 2½ yards long, 9 inches wide, lace edged and scalloped; a great variety of designs to choose from. Shop early in order to secure first choice; the usual 47c qualities; special for Monday, the section at..... **19c**

36-inch silk damask, rich colorings; designs for side drapes, portieres and furniture slips; values to $2.50, choice Monday only, at yard, **1.57**

Shadow lace panel curtains, 2½ yards long, finished with beautiful fringe; $2.50 values usually; each..... **1.67**

Lace curtains, filet and Nottingham, many designs. For living and dining rooms; worth fully $2.50, special for Monday at, pair..... **1.17**

Dress Goods

Basement

Fine novelty spring dress goods such as hairline granite cloths and serges, Roman stripe and plaid crepe cloths, in a good assortment of new color combinations. $1 values, specially priced at yard..... **67c**

36-inch novelty checks, stripes and plaids, in crepes, serges and gabardine. Light and dark color combinations; values to 79c Anniversary Sale price, at, yard..... **43c**

Fine novelty worsted suitings in neat oblong and square checks and woven qualities that give excellent wear; in all the prevailing colors and mixtures; $1.50 quality specially priced for Monday, at yard..... **1.07**

Popular Priced Silks in Our Basement



The very popular Canton crepes at an exceptionally low price. Finest silk warp quality, rich, lustrous appearance of pure silk Canton crepe, heavy pebbly crepe weave in all the spring colorings such as ochre, Poussiere, Nice, chrysanthemum, Fleur de Lys, copperas, brown, navy, ivory, black, etc.; 40 inches wide; $2.25 value; special for tomorrow at, yard. **1.43**

Desirable dress silks for spring and summer wear, at a remarkably low price, in lengths for dresses, blouses, lingerie, etc., popular weaves, patterns, designs and colorings, including crepe de chine, georgette crepes, satin de chines, taffetas, foulards, tub silks, printed designs, 32 to 39 inches wide, $2 to $2.25 values. Choice at, the yard..... **1.27**

39-inch black satin crepes, fine heavy quality, bright, lustrous, firmly woven, excellent wearing quality. Special for tomorrow, choice at, the yard..... **1.63**

36-inch silk poplin for spring and summer wear, fine, heavy corded weave, lustrous finish, for dresses, blouses, draperies, etc.; in all the newest colorings. $1 value. Special for Monday at, yard..... **67c**

36-inch novelty printed silk warp crepe de chines in a splendid assortment of new colorings, styles and patterns, pretty multi colored stripes and floral designs on light and dark grounds. $1.00 value, at, the yard..... **73c**

29c Sateen Lining, 18c

Basement

30-inch mercerized black sateen, rich lustrous finish, suitable for bloomers, petticoats, aprons, etc. Regular 29c value (10 yd. limit, none delivered), special for Monday only at, yd. **18c**

Spring Dresses

Basement



A timely purchase of 2,000 women's and misses' dresses, in new and up-to-the-moment models, enables us to offer these garments at a remarkably low price.

Attractively made of flowered georgette, plain georgette silk, broadcloth in plain color and fancy stripes, semi-fancy Canton, flat crepes, foulards, printed crepes, etc., trimmed with bows, embroidered motifs, beaded designs, rosettes in numerous lovely effects.

Sleeveless and ¾ models. Colors include black, navy, peach, maize, henna, rosewood, orchid, blonde, etc.; also many flowered designs. Sizes 16 to 44, including stouts up to 52; values up to $15.00, special tomorrow at

$8 Values to $15.00

Wanted New Millinery at 1.77

Basement

Tomorrow we offer in Our Basement a varied assortment of trimmed hats, each representative of the best material and workmanship that can be had at this modest price.

There are pokes, roll brims, off-the-face effects and other desirable models, fashioned of fancy straws, Milan, Milan hemps, taffeta, horsehair braids, etc., in black and the prevailing light colors.

Trimmed effectively with ribbons, pins, flowers and novelty ornaments. Large, medium and small head sizes, regularly worth up to $2.93, special for Monday at..... **1.77**



Another group, consisting of desirable hats for the matron or miss, fashioned of nearly all the wanted materials, including the new Coma crepe, becomingly trimmed in various effects, $1.75 value, tomorrow, very specially priced at..... **87c**

Underwear

Basement

Women's low neck, sleeveless, knee length cotton union suits, all sizes; 65c values, tomorrow at **42c**

Women's low neck sleeveless cotton vests, worth 25c; special at..... **17c**

Men's fine Batbriggan shirts, short sleeves, or double seated drawers, ankle length, sizes 34 to 46; 50c values, special tomorrow at..... **37c**

Children's ribbed cotton vests or pants, sizes 2 to 12 years; special tomorrow at..... **15c**

Men's fine cotton union suits, short sleeves, ankle length; sizes 34 to 46; $1 values, special at..... **63c**

Notions

Basement

Swiss spool silk, black, white and colors; 42c; spools..... **3½c**

Mercerized crochet cotton, pink and ecru only; doz. balls, 25c; ball..... **32c**

King's best 3 yard thread, black and white; the 19c size, spools..... **13c**

Bristle shoe and hand brushes, 10c to 25c values, at..... **6c**

Shoe laces, black and brown, from 27 to 63 ins. long, pair.. **2½c**

Boys' Suits

Basement



No school Monday, so mothers bring in your boys and get them one of these $7.00 suits at 4.77. Each suit with 2 pairs of lined pants; coats with inverted pleat and 3 piece belt. Made of strong and dressy cassimeres in all the wanted medium and dark shades. Pencil stripes, plain and mixtures; sizes 7 to 17 years, special for Monday at..... **4.77**

400 boys' reefers of all wool tweeds in shades of gray, tan, heather, etc.; pin checks and overplaids; double breasted, inverted pleat, 3 piece belt, convertible collar and emblem on sleeve; sizes 2½ to 8 years; $5.00 value; special, **3.97**

Men's Furnishings

Basement



Men's $1.75 and $2 shirts, satin striped madras, neckband style and white oxford and English broadcloth collar attached shirts, nearly all sizes, 14 to 17. A host of neat patterns and desirable plain colors. Very specially offered for tomorrow at **1.05**

Men's $1.25 muslin night shirts, spring and summer weight, low neck style; large and roomy, full length. Sizes 15 to 19, special at **87c**

Men's 39c wide lisle suspenders, trimmed with leather ends; good, strong elastic; new stock; furnished with rustproof buckles. Special at..... **21c**

The Hosiery Values

Basement

Infants' and children's 25c and 35c socks and ¾-length summer style sport hose. Solid colors, white with fancy tops, many with Jacquard novelty tops. Full mercerized, good quality, sizes 3 to 14 years at 16c, or 3 pairs for.. **45c**



Women's $1 "Bear Brand" pure silk and fiber mixed, semi-fashioned hose. All the bright new colors, including black and white; long silk legs, fine weave, mill substandards, very special tomorrow at **39c**

Infants' Needs

Basement

Infants' creepers, plain and checked gingham, trimmed with fancy pockets and touches of hand stitching; size 6 months to 2 years; worth $1.00, Monday at..... **59c**

Children's gingham pantie dresses, pretty checks and solid colors, trim'd with touches of handwork, narrow contrasting color bindings; sizes 2 to 6 yrs., worth 65c; at **43c**



Babies' merino vests, single and double breasted styles; sizes from birth to 2 years; 50c values; tomorrow at..... **33c**

House Dresses

Basement

2,000 new gingham house dresses, scores of pretty styles to choose from, all with set-in sleeves, well made, a great variety of neat checks and plaids and plain colors, cleverly trimmed with

Contrasting color bands and pipings, narrow lace and fancy colored organdy.



These dresses are practical, neat and will launder perfectly. All sizes, both regular and extra, worth $1.50, special Monday at... **93c**

Princess Slips Bloomers and step-ins made of neat checked dimity, flesh, peach and orchid. Step-ins, lace trimmed. Princess slips and bloomers in tailored styles, worth 65c; special Monday at..... **45c**

Linens: Save

Basement

Bleached mercerized table damask, 58 inches wide, several floral designs; heavy, serviceable quality, regular 75c value, special for tomorrow at, yard..... **43c**

Bleached linen Cable towelling; 16½ inches wide; red or blue stripe borders; heavy weight; very serviceable for hand or roller towels; regularly 15c; Monday at, yard..... **12c**

Bleached unmitered or hemstitched damask table cloths, size 52x52 inches with red or green borders of blue, pink or gold; floral designs; regular 1.25 quality; special tomorrow, at..... **97c**

$1.50 colored satin Marseilles and crochet scalloped bolster covers, pretty shades of rose or gold. Special at..... **57c**

Corsets: Save

Basement

$1.50 corsets, splendid assortment, low topped and topless, all sizes to 36 in., some style; tomorrow... **87c**

$2.50 Pera rubber reducing corsets, reduce while you work or play. Sizes to 36. Special at **1.97**

25c knitted underwaists for boys and girls; sizes 2 to 12 years, at..... **17c**

Bandeaux, two garters, help reduce the diaphragm; sizes 34 to 44; special tomorrow at **29c**

Silverware

Basement

Nickel silver table ware, odds and ends of discontinued patterns, popular brands. In the lot are knives, forks, table, dessert and tea spoons, sugar shells, butter knives, salad spoons, bouillon spoons, iced tea spoons and butter spreaders, choice at **8c**

Blouses, 1.57

Basement



We offer over 2,000 blouses in Our Basement tomorrow at a ridiculously low price. Made of such materials as plain and printed tricolette fiber in the new peasant style, overblouse effect and tunic models, novelty prints, all colors. Sizes 36 to 44, values to $2.50, very specially priced for Monday at..... **1.57**

New Spring Coats Moderately Priced

Basement



To give our customers the very best possible value we have secured the market for just such coats as we are offering for tomorrow, values that cannot be duplicated elsewhere. There are

Plain and fur bordered models, worth quite a little more, in tweeds, mixtures of many fancy checks, plaids, stripes, plain materials, all lined throughout with Rayella crepe and plaid linings.

Colors include rust, apricot, tan, gray, reindeer, rookie, etc. Sizes 16 to 18 for misses, 36 to 44 for women. Stouts 42½ to 52½. Values up to $15.00; special at.... **8.47**

Girls' coats made of plain and plaid polaires and novelty suitings, splendid for school wear, since the price is so moderate. Colors include tan, rookie, rust, and winterpeach. Sizes 7 to 14 yrs., values to $8, special.. **3.77**

Crispo Cookies

Basement

Crispo assorted cookies, freshly baked, including cocoanut bars, lemon cookies, macaroon or vanilla wafers and assorted iced cookies; Monday (limit 4 lbs.—none deliv'd), lb., **12c**

Congoleum Rugs, 7.77

Basement

9x10.6 genuine Congoleum rugs, best quality felt, chemically waterproofed, will lie flat without tacking; very easily cleaned with a damp cloth. Suitable for any room; offered in a wide selection of desirable patterns. Owing to slight imperfections in print, these rugs, regularly priced at $14; for tomorrow, while 300 last, at..... **7.77**

Wilton Velvet Rugs 27x54 inch extra heavy quality Wilton Velvet Rugs, closely and firmly woven in a wide range of patterns and colorings; $3.00 values, special at..... **1.77**

Colonial Rag Rugs 27x54 inch heavy quality Colonial rag rugs, in the popular hit and miss effects; regularly $1.35; special for tomorrow at only..... **77c**

Women's Footwear at $2.37

Basement

We are offering 9,500 pairs of women's and misses' low shoes tomorrow in Our Basement at a phenomenally low price when the value is considered. An array of early summer styles that is surprisingly complete. There are

Step-in pumps, side straps, one and two-strap pumps, oxfords of every description, made of Mendo and black satin, patent calf, gray kid, tan Russia calf, blonde kid and combinations innumerable.

Covered heels in the French, Cuban or low styles. Many of these shoes are made over the new French last, short vamp; all sizes in every width; $5 and $6 values, specially priced for tomorrow at **2.37**



Big Ben



52nd Anniversary Sale

Rialto Malt

Rialto, the 100% Pure Malt of quality, full 2½ pound can and 3-oz. package choice Hops, specially priced for Our Anniversary Sale. 12-qts. $2.48 (Basement), at set, **29c**

Ribbons 17c

Gloves

Peanuts 13c

Window Shades 33c

Flannels

Handkchfs.

Umbrellas

Sheets 97c

Oxfords 57c

Play Suits 67c

Fruit Bowls 49c

Half Hose 21c

Bed Spreads 1.27

Necklaces 48c

Capes 89c

RADIO COMPASS FOR LAKE BOATS BEING TESTED

New Device to Guide Ships in Fog.

Alpena, Mich., April 25.—[Special.]—Interest in marine circles of the great lakes was focused last week on this city when the new radio compass which had been installed on the lighthouse tender Amaranth was tested and calibrated in Thunder bay with the assistance of the radio station at the Huron Portland Cement plant. The establishment of a radio compass station aboard the government lighthouse ships marks a new era in lake navigation, in the opinion of ship masters.

Under the new arrangement it will be possible for any boat on any of the lakes to get its location after the supplementary wireless stations have been installed at the more important lighthouses on the great lakes.

Former Operator Aids.

When the Amaranth arrived in Alpena it had aboard the new radio compass which had just been installed before it left Detroit by two representatives of the Federal Telegraph company of Palo Alto, Cal. Capt. Gunderson of the Amaranth asked the assistance of Carl Wesser, radiotrician of the Huron Portland Cement company, who formerly was radio operator on the Amaranth, to aid in the tests.

While the government vessel cruised in the bay the new compass set was calibrated with the assistance of the cement company's station. The new set is one of the advanced type, and an improvement over the two radio compass sets on the two new Ford boats, which went into commission last year and are the only boats on the lakes besides the Amaranth so equipped.

Under the plan which the government is now testing out the important lighthouses are to be equipped with radio compass apparatus that will send out distinctive signals, much the same as the lighthouses, being distinctive either by their color of the variations of their flashes.

Signals Continual in Fog.

The signal of the radio signals from each station will be continual during fogs, storms, and other periods, when the light is not readily visible. The radio operator or the mate can pick up the signal and identify it. To get a cross bearing he would intercept the signal from a lighthouse at some angle to the first station and from his chart, carrying the respective lines across his map to their intersection would learn his location. Just now the tests are under way and results indicate that the radio compass stations will be installed on the great lakes this year. The Amaranth would use its equipment for testing, checking up the varfious signals from the lighthouse on the lakes.

Under the new system no costly equipment or experienced men would be needed at the lighthouse stations, since it would not be necessary for the lighthouses to receive messages. They would start broadcasting their characteristic signals whenever visibility was poor in much the same way as they now operate foghorns.

Storm News by Radio.

New York, April 25.—[Special.]—Weather conditions involving barometric pressure, temperature, wind direction, velocity, state of sky, state of sea, and visibility at Sandy Hook, N. J., are now broadcast for the benefit of navigation approaching New York harbor from radio station WCC, operated by the Radio Corporation of America at Marion, Mass., and WSC, at Tuckerton, N. J.

These observations are taken at 3 a. m. and 4 p. m., and are sent out at 9 a. m. and 5 p. m., seventy-fifth meridian, respectively.

RADIO MESSAGE FROM SHIP HEARD 6,000 MILES AWAY

What was believed to constitute a record distance achieved in radio transmission by a ship at sea was reported by the Red Star liner Belgenland, on its arrival at New York recently, from a cruise around the world.

"When at Shanghai, on Jan. 27," said Thomas R. Walker, chief wireless operator, "we transmitted messages to a station at San Francisco, KHP, more than 6,000 miles away, using our 1,500 watt continuous wave transmitter. We continued to report our position daily to this station until our arrival at Hongkong, 820 miles further south. I have never heard of a similar distance being covered by a set like ours."

Another interesting statement made by Mr. Walker was to the effect that on the night of Jan. 2, when the ship was in 179 degrees east longitude, half way round the world from central Europe, he received clearly a press message sent out from the German government station POZ at Nauen.

"We did not know which way the wave was traveling," said Mr. Walker, "but to reach us it had to come not less than 12,000 miles either way, and across a great continent, Europe and Asia if it came eastward, and America if it came westward."

WLW Plans Program for Mothers' Day, May 10

Mothers' day, Sunday, May 10, will be fittingly observed by the WLW at Cincinnati with a special program at 8:30 p. m. The program will be given by the Western and Southern orchestra under the direction of William Kopp. Joseph Vito, harpist, will be soloist.

THREE NOTED ANNOUNCERS



These three announcers, Bill Hay, left, chief of KFKX, Hastings, Neb.; Leo Fitzpatrick, center, of WDAF, Kansas City, and George Dewey Hay, the "Solemn Old Judge" of WLS, handled the broadcasting at WLS's recent all night anniversary program.

HIGH POWER TO KILL BUGABOO OF SUMMER STATIC

Twice as Many 'Super' Stations This Year.

The unprecedented increase in the number of broadcasting stations using 500 watts or more will give summer static a real run for its money. There will be almost twice as many of the larger stations than there were last summer. This marks an appreciable advance in the fight on static, for in the communities which are served by these stations—and they now dot the country freely—the programs in the immediate vicinity and in a considerable surrounding area ought to come through as well in summer as in winter.

The following is a list of the higher power stations, 1,500 watts or more, which will form the background of the summer static fight:

2,000 WATTS—WEAF, New York City; KGO, Oakland, Cal.; KFI, Los Angeles, Cal., and KYW, Chicago, Ill.

1,500 WATTS — KFKX, Hastings, Neb.; WBZ, Springfield, Mass.; WTAM, Cleveland, O.; WGY, Schenectady, N. Y.; WOC, Davenport, Ia.; WLW, Cincinnati, O.; WCCO, Anoka, Minn.; WCBD, Zion, Ill.; WTAS, Elgin, Ill., and the new Wrigley station, WHT, Chicago, Ill., which opened yesterday.

The second line of defense against static will be the stations of 1,000 watts and slightly less, among which are:

1,000 WATTS—W-G-N, Chicago; WEBH, Chicago; WGBS, New York; WJY, New York; WJZN, WNYC, KDKA, Pittsburgh; WBAP, Fort Worth, Tex.; KFKX, Hastings, Neb.; KOA, Denver; WEAR, Cleveland, and WOAW, Omaha.

750 WATTS—KFMX, Northfield, Minn.; KTW, Seattle, Wash.; WGR, Buffalo, and WMH, Cincinnati, O.

Reinforcing the higher power stations are 108 stations of 500 watts, such stations as:

KFUA, St. Louis, Mo.; KGV, Pittsburgh; WLS, Chicago; WGST, Atlanta; WEEI, Boston; WEAY, Houston; WEBJ, New York City; WIP, Philadelphia; WTIC, Hartford; WRC, Washington, D. C.; WHAD, Milwaukee; WABN, La Crosse, Wis.; WEBX, Nashville; KFDM, Beaumont, Tex.; WFAA, Dallas; KTHS, Hot Springs, Ark.; WOAN, Lawrenceburg, Tenn.; WMBF, Miami; WSAG, St. Petersburg; WOAI, San Antonio; WJAD, Waco, Tex.; KOB, State College, N. M., and WMC, Memphis.

It is predicted that stations of such power as these, more numerous than ever before, hold forth the promise of the best summer radio reception yet attained.

GOLF PLAYER TRIES TEACHING GAME BY RADIO

The golf bug and the radio bug have joined forces, creating a new urge in the breasts of radio listeners in the western part of the United States and Canada.

This is evidenced today by a flood of mail which is pouring into KGO from radio listeners who want to learn how to play golf over the air. Joe Novak, professional player and teacher, is giving a series of lessons over KGO Thursday evenings at 7:15 and listeners have been requested to send in for charts showing fundamental positions of the club and body, which he will use in the course of his talks.

While most of the requests for radio golf charts are coming from cities, many are being received from farmers and others in small towns and communities.

Popularity Proves Ruin to Certain Radio Stars

Following in the footsteps of their movie brothers and sisters the popularity of some of the radio stars is going to their heads. It is a matter of considerable comment that at least one of the big New York stars, the possessor of an unusually fine voice, recently lost her job as a result of what her manager declared was too good an opinion of herself, brought about by the adulation of the listeners.

10,000 FANS SEND IN FOR TRIBUNE BOOKLET ON RADIO

Two weeks ago THE TRIBUNE got out a little book on radio, its theory, and practice, containing a chapter on tuning, with maps, charts, logs, graphs, and a complete list of call stations and to date 10,000 radio fans have taken advantage of the opportunity offered and have purchased it.

The chapter on tuning is well worth the price of 10 cents (13 cents by mail) that is being asked for the book. This chapter clearly explains how to tune in the stations you want to hear, pointing out that only a small percentage of radio owners get the maximum of efficiency and enjoyment out of their sets for the simple reason that they cannot tune the instrument properly and blame the set for their own failure.

The book can be obtained from THE CHICAGO TRIBUNE Public Service bureau, 11 South Dearborn street—10 cents if you call for it, 13 cents by mail. If you order your copy by mail THE TRIBUNE requests that you answer the following questions for the purpose of trade research which THE TRIBUNE is conducting in behalf of radio manufacturers: Have you a radio set, and, if so, how many tubes? If home made, what type? If factory built, give name. Where did you buy it—at a radio store, a music store, a department store, etc? If you were to get a new set, which one would you buy or build?

W-G-N NOTES

Carl M. Roden, librarian of the Chicago Public library, will talk at W-G-N during rocking chair time next Tuesday afternoon.

The second of the radio college reunions — Northwestern's — will be staged next Thursday evening between 8 and 9 o'clock at W-G-N. Northwestern alumni in all parts of the country are invited to send in greetings to the radio station for transmission to other alumni during the program. The big campus program will consist of songs by the Northwestern University Glee club, directed by Rollin Pease; talks by Coach Glenn Thistlethwaite and Dean Asa Kent; ten minutes of Northwestern songs played on the Lyon & Healy organ by Charles Martin; and "Do You Remember 'Way Back When" greetings from the alumni.

Have you any questions you would like to ask "The Weather Man" or Sally Joy Brown in a radio interview? You will have the opportunity soon, for Prof. Henry J. Cox, head of the United States weather bureau in Chicago, is to be radio-interviewed at W-G-N on Friday, May 8, and Sally Joy Brown, conductor of the "Friend in Need" column in THE TRIBUNE, appears before the microphone on May 14. Shoot in your queries right away!

Radio Fans Hear Hylan's New Book Over Radio

Mayor Hylan of New York City is having his new book, "Seven Years of Progress," read in installments from Station WNYC for the edification of the people.

U. S. MAY USE RADIO TO CATCH MAIL ROBBERS

Plan to Send Wireless Photos of Thieves.

Washington, D. C., April 25.—[Special.]—It may not be long before the postoffice department at Washington avails itself of photographs sent by radio or telephone wire to aid in capturing mail bandits and postoffice yeggmen. Everyone is familiar with the circulars now seen in postoffices bearing the picture and description of the criminal sought.

These are mailed to postmasters, but Postmaster General New has had his attention called to how the process may be speeded up in important robberies by transmitting these rogue's gallery photographs by radio or telephone to central points and redistributing them by air mail and other faster facilities.

$13,462,642 Stolen.

In fact, fifty-eight postal robberies during the past five years were of sufficient importance for radio or wired photographs. During this time mail bandits made away with $13,462,642. Chief Postal Inspector Rush D. Simmons reports that out of fifty-eight cases thirty-four arrests were made and the surprisingly large amount of $8,556,659 recovered by the postal inspectors.

A great majority of the mail robberies during the past five years have been committeed in the middle and far west and it is there undoubtedly the photograph-by-air method would be tried out. Illinois led by fifteen, California was second with eight, and Texas third with four.

The Million Dollar Jobs.

Those in the million dollar class were the Dallas postoffice holdup in 1921, Chicago Union station, 1921, New York City mail truck, 1922, St. Louis mail truck, 1923, and Roundout, Ill., mail train, 1924.

Thousands of these rogue's gallery circulars are sent out each year by the postoffice department, but at best it is a snail-like process in comparison to how it may soon be done with the aid of radio or a telephoned photograph.

RADIO FADEOUT LATEST WRINKLE IN BROADCASTING

What movie fan doesn't knew what a "fade-out" is? And now comes the radio fadeout.

Ralph Shugart, engineer at WJJD, the Loyal Order of Moose station at Mooseheart, Ill., has added the new twist which is receiving many comments.

When Jack Nelson, director and announcer, is half way through the concluding song, it begins to decrease in volume until the last notes of his singing and playing fade away into silence. The effect is such that the listeners feel they are drifting into space. One listener said the only way he could describe it was to say, "It makes me feel just as though I were dropping off to sleep in a clover field in the middle of a droway summer afternoon. Boy, he certainly gives me the spring fever!"

Wagner Not a Diamond Star, Fans Learn by Radio

Radio has done more and continues to do more to generate popular fondness for good music than anything that ever happened in the United States, according to Leonard Liebling, editor of the Musical Courier, New York.

"People nowadays," Mr. Liebling said, "are beginning to know that Schubert was not a New York theater owner and that Wagner was a musical genius and not a former baseball idol."

Miss Howl Is Added to Roxy's Radio Entertainers

New York, April 25.—[Special.]—The newest member of "Roxy's" gang of radio entertainers is a charming soprano. Fate seems to have been a bit unkind to the young singer, for her name is Howl. Now if "Roxy" will also take D. Lirious, the harmonica champion, and Miss Take, the sobbing saxaphonist, all will be forgiven.

RADIO PROGRAMS FOR TODAY

(Sunday, April 26) (Chicago Daylight Savings Time)

How good a critic of music are you, if you hear it on the radio? You can test your ability today and incidentally have a chance to win one of the money prizes, totaling $500, which the Chicago Musical college is offering for the best essays on your choice of the most meritorious musicians in the contest to be staged between 2 and 5 this afternoon at Central theater and broadcast by W-G-N, THE CHICAGO TRIBUNE station on the Drake hotel.

The final competition in the Chicago Musical college annual contest will be broadcast today, with three competitors in each of four groups—violin, vocal, graduate piano and post-graduate piano. To the winner in each group the college will award a violin or piano. And after the artists have played today for you on the radio they will appear on May 9 at Orchestra hall, where judges will decide the best pianist and the best vocalist and the best violinist. It should be your aim today to try to pick the three whom the judges will later pick, and the $500 in prizes will go to the best twenty essays.

Today's contestants will be:

Violin, "Havanaise".....Saint-Saens
Linda Sool, Sam Thaviu, and Catherine Wade-Smith.

Graduate piano, "Concerto, A minor, first movement".....Paderewski
Willis Goldsmith, Eleanor Koskiewicz, and Abbe Kotzer.

Vocal, "My Heart Is Weary".....Goring Thomas
.....Thelma Bollinger.

"Casta Diva".....Bellini
.....Virginia Cooper.

"Ah, Fors e Lui," from "La Traviata".....Ruth Bacstle

Mr. and Mrs. Jesse Crawford will offer another twin organ concert this morning at Balaban & Katz' Chicago theater, opening at 11:45. The Oriole orchestra, familiar to WEBH listeners and directed by Dan Russo, will be the soloists in the twin organ concert.

This evening's unusual concert will be offered by the soloists of the Paulist Choristers of Chicago, directed by LeRoy Wetzel. There will be Watt Webber, tenor; Charles Cooley, basso; Leo Landry, baritone; and Master John Sassman, boy soprano, alternating in the concert with the Drake concert ensemble.

DETAILS OF TODAY'S W-G-N PROGRAM.
[Wave length, 370 meters.]

11 a. m.—Uncle Walt reads The Tribune comics.
11:45 a. m.—Mr. and Mrs. Jesse Crawford's twin organ recital from the Chicago theater, with the Oriole orchestra as soloists.
1:30 p. m.—Lyon & Healy organ recital, by Edwin Stanley Seder.
2 to 5 p. m.—Final prize contest, conducted by the Chicago Musical college at Central theater.
9 to 10 p. m.—Soloists of Paulist choir—Watt Webber, tenor; Charles Cooley, basso; Leo Landry, baritone, and Master John Sassman, boy soprano.

OTHER LOCAL PROGRAMS

10:30—WQJ [448]. Dr. Preston Bradley's sermon and services of the People's church; choir of 100 voices.
11—KYW [536]. Central church services from Orchestra hall. The Rev. Dr. Frederick F. Shannon, pastor; musical program under direction of Daniel Protheroe.
10:20 to 12—WBCN [266]. Morning services from People's Liberal church; talk by the Rev. Rufus A. White.
2:30 to 4:30—WENR [266]. Organ and orchestra from crystal theater.
3 to 4—WQJ [448]. Special Sunday afternoon concert.
4 to 5—KYW [536]. Studio concert.
4 to 5—WBCN [266]. Classical concert; vocal and instrumental artist, with pipe organ.
5:30—WLS [345]. Barton organ recital.
7—KYW [536]. Chicago Sunday Evening club service from Orchestra hall. Speaker, the Rev. Ashby Jones of Atlanta; music program.
7 to 7:55—WLS [345]. Little Brown Church in the Vale, with Apollo quartet.
8 to 11—WBCN [266]. Popular program.
8 to 10—WQJ [448]. Rainbo Garden orchestra in concert.

OUTSIDE CHICAGO

[Chicago daylight saving time.]

8:45 a. m.—WJJD [302], Mooseheart. Catholic services.



Dan Russo and Ted Florito.

9 a. m.—WHT. Opening of National Radio chapel. Paul Rader in charge.
10:45—WJJD [302], Mooseheart. Protestant services.
11 to 12:30—WHT. National Radio chapel sermon from Garrick theater, by Paul Rader.
11:45—KFNF [266], Shenandoah. Morning worship, First M. E. church.
5—WOC [483], Davenport. Orchestra concert.
9:30—KDKA [309], Pittsburgh. Symphony concert.
4—WJJD [302], Mooseheart. Sunday concert.
4—WSAI [325], Cincinnati. Sermonette; sacred chimes.
4:30—WCCO [416], St. Paul-Minneapolis. Surprise program.
4:45—KDKA [309], Pittsburgh. Vesper service.
5:30—WHAS [300], Louisville. Choral Evening services.
7—WNAC [290], Boston. Copley Plaza orchestra.
7:15—WGR [319], Buffalo. Organ; services: Central Presbyterian church.
7:30—KFNF [266], Shenandoah. Golden Rule circle.
7:30—WREO [286], Lansing. Central M. E. church.
7:30—WORD [275], Batavia, Ill. Bible questions; music; I. B. S. A. singers.
9—WOC [483], Davenport. Church services.
9 to 1—WTAS [302], Elgin. Blackstone theater program.
10—WGY [379], Schenectady. Godfrey Ludlow, violinist.
10—WOAW [526], Omaha. Chapel services.
10—WSUI [483], Iowa City. Familiar hymns; Welsh quartet.
10:15—WCCO [416], St. Paul-Minneapolis. Classical program.
10:15—KFUO [545], St. Louis. Sacred program.
10:30 — WEMC [285], Berrien Springs. Seven-Day Adventists.
10:30—WTRS [250], Oak Park. Classical program.
9:30 to 11:30—WOC [483], Davenport. Musical program.
1 a. m.—WJJD [302], Mooseheart. Rendezvous program.

SILVER

Cleveland's "Finest" Is the Silver Super

A prominent Cleveland insurance man, who has the best DX records and admittedly the finest radio receiver in his city, uses a Silver Super-Heterodyne and recommends it, with Silver matched and charted transformers and other parts, to any fan desiring to achieve consistent long-distance records. Using the Silver Super, this Cleveland fan received Buenos Aires on the loud speaker! All parts for the laboratory model Super, with matched and charted transformers and engraved panel..... $72.65

For Clear Summer Reception Use The Morrison Static Reducer—Each, $5.00.

Just placed on the market. Recommended by Station WTAS. Will give you clear reception through Summer static. Come in and see one.

SPECIALS in Eveready Batteries
22½ volts, sale..... $1.49
45 volts, sale..... 2.95
"C" battery, sale..... .49

SILVER-MARSHALL, INC.
105 South Wabash Av.
Phone Randolph 1844

MARSHALL

CARTER
New Loop Aerial
Pat. 3-24-25

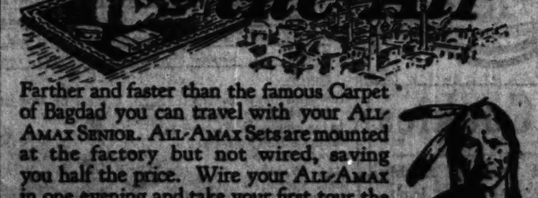


$15

Joseph Calcaterra says:
"The CARTER Loop is without doubt the most efficient Loop that has yet been made."
Illustrated folder on request. Any dealer can show you one.

Carter Radio Co.

TOUR the Air



Farther and faster than the famous Carpet of Bagdad you can travel with your ALL-AMAX SENIOR. ALL-AMAX Sets are mounted at the factory but not wired, saving you half the price. Wire your ALL-AMAX in one evening and take your first tour the same night.



WIN an ALL-AMAX by submitting a SLOGAN—Ask at your favorite radio store.



ALL-AMAX Sets as they come to you: Senior (3 Tube and Detector) $75; Junior (3 Tube and Detector) $55

ALL-AMERICAN RADIO CORPORATION
E. M. Rosbrook, President
2630 Coyne Street Chicago

ALL-AMERICAN



The Balkite charger and Balkite "B"—the ideal power supply for your radio set.

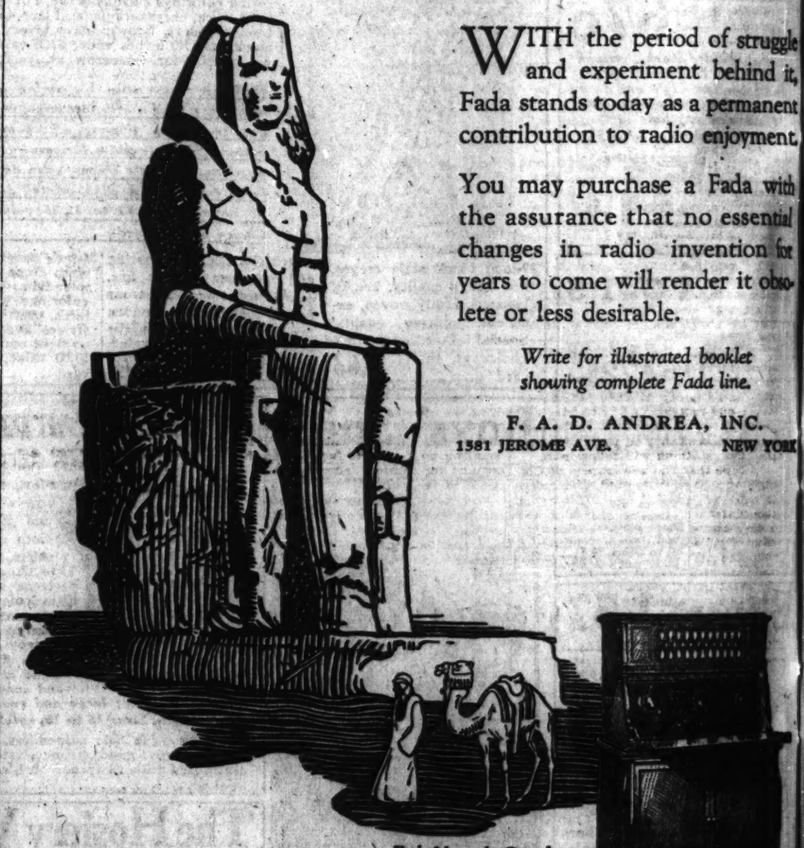
ask your dealer's

FANSTEEL Balkite Radio Power Units

Manufactured by FANSTEEL PRODUCTS CO., Inc. North Chicago, Illinois

Stuart
A B & C
Radio Batteries for Super-Service
BEST FOR DISTANCE PERFORMING APPEARING
Made in Chicago
Always Fresh and Charged Quicker. For Sale by All Radio Dealers, or Phone
STUART PRODUCTS CORP., 608 W. Washington Blvd., Chicago. Haymarket 8977

FADA Radio
PERMANENCE



WITH the period of struggle and experiment behind it, Fada stands today as a permanent contribution to radio enjoyment.

You may purchase a Fada with the assurance that no essential changes in radio invention for years to come will render it obsolete or less desirable.

Write for illustrated booklet showing complete Fada line.

F. A. D. ANDREA, INC.
1581 JEROME AVE. NEW YORK

Fada Neutrola-Grand, $270. Adapted for dry cell or storage battery.

NEUTRODYNE

EDUCATIONAL

A PROFESSION for WOMEN

Women who follow this profession fill responsible positions in the business world, at salaries above the average. Open to any woman, young or old, who has ambition and a clear mind. Interesting book, Finding a Profession Instead of a Job, explains this great opportunity. Write or phone to H. B. Norton for a copy. (3472)

ILLINOIS SCHOOL OF FILING
216 W. Monroe St. Dearborn 4446
LEARN SHORTHAND

NEW CLASSES
In French, Spanish, German and Italian start Monday evening at 7 o'clock. Classes meet Monday, Wednesday and Friday evenings. You are cordially invited to attend opening session Monday, April 27th, at 7 P. M., without charge or obligation.
BERLITZ SCHOOL OF LANGUAGES
Auditorium, 30 E. Congress St. Har. 6030-6427

THE ART INSTITUTE OF CHICAGO
SUMMER TERM OPENS JULY 6th
FALL TERM OPENS SEPTEMBER 17th
DRAWING, PAINTING, ILLUSTRATION, SCULPTURE, COMMERCIAL ART, INTERIOR DECORATION, DESIGN, COSTUME, PRINTING ARTS, DRAMATIC ARTS, AND TEACHER TRAINING.
For Catalog, Address Registrar, P. Roth, Dean
THE ART INSTITUTE, CHICAGO, ILL.

Study ELECTRICITY
Day and evening classes. Enter any time. Practical shop training. Earn while you learn. Graduates assisted in securing positions. Free Employment Service. Write for Catalog. COYNE ELECTRICAL SCHOOL (31st Year) Dept. 25, 500 S. Paulina St., Chicago.

MILLINERY
Home and Business Courses. Send for Booklet A.
FASHION MILLINERY SCHOOL
100 North State Street

EDUCATIONAL

Night and Day School Courses
Begin Monday!
If you are busy during the day, enroll in evening classes! Train for business independence by studying shorthand, stenography, bookkeeping or some other business course! Send for our 40-page catalog or enroll Monday.
BRYANT & STRATTON BUSINESS COLLEGE
116 South Michigan Ave., Chicago, Ill. Telephone: Randolph 1875

LEARN ELECTRICITY 27th Year
Earn $80 to $200 a week. Few months training in America's greatest practical school prepares you for big pay job. Free Auto and Radio Course and cash payment. Phone Monroe 6780.
COYNE ELECTRICAL SCHOOL
1310 W. Harrison Street Chicago
Near Coyne on the air—WBBM 226 meters

MOSER
The Secretarial College with a Personality. Behind us the success of thousands. Ahead of you a position. Send for Booklet. Call or write.
30 N. Michigan Ave. 4th Floor Phone Randolph 6300

Learn to Design
AND MAKE YOUR CLOTHES
It's easy with our expert instruction for yourself or as a profession. Send for Booklet M.
MASTER SYSTEM COLLEGE
108 N. State St.

School Information
FREE Catalogs of all Schools for Colleges in U. S. Address your inquiries and Catalogs wanted. Bureau of Education, 1204 Steger Bldg., 28 E. Jackson Blvd. Harrison 6327

NATIONAL KINDERGARTEN and ELEMENTARY COLLEGE
Day, evening and Saturday classes. Dept. 25, 3000 Ellis Ave., Chicago, Ill.

EDUCATIONAL

Good Positions for Gregg Graduates
Day and Evening Classes in Shorthand, Typewriting, Secretarial Training, Bookkeeping, etc. Practical Individual Instruction any time of day or evening. Call, write or phone Harrison 1841 for Book of Facts—Free.
GREGG SCHOOL
6 North Michigan Avenue
Chicago, Illinois

COMMERCIAL ART
Largest Art Organization in the world. Our location gives you a practical course. Your name and address on request will bring you full information of our school.
Address Dept. A
MEYER BOTH CO. Instruction Dept.
Michigan Avenue at 20th Street, Chicago

FORCEFUL SPEECH
Make Your Words Carry Conviction
We train you to speak forcibly, to think on your feet, to use better English, to make occasional speech, to converse well.
BRYANT & STRATTON BUSINESS COLLEGE
John Reed Tyson, Instructor of Public Speaking
116 So. Michigan Ave.—Fr. Randolph

METROPOLITAN BUSINESS COLLEGE
Established 50 Years.
Commercial, Stenographic and Secretarial Courses. Day and Evening. Positions guaranteed. Enter any time. Call, write or phone for Catalog.
Michigan Blvd. Bldg., Michigan Blvd. at Jackson, Chicago. Phone Harrison 0431

VOGUE SCHOOL FASHION ART
Costume Design—Fashion Illustration—Individual Dressmaking—Tailoring
RUTH WARE BASS and JULIS BRAUN
Dept. E-761. 116 S. Michigan Blvd.

ST. GEORGE SCHOOL
For GIRLS and SMALL BOYS
Day and Boarding. All four grammar grades, including Junior High. Special courses in Music, Expression, Dancing, Dramatic Art. Limited to 200 pupils. Write for catalog. Phone Kenwood 6000
4000 Drexel Blvd.

ALD. ARVEY OPP QUIZ ON "SIL NIGHT" PROB

Advent of WHT B Up Question Aga

BY FRANK HINMA

The addition of WHT, the n station in the Wrigley building growing list of broadcasting in the Chicago district has agai the question of how silent night" ought to be, and as the mayor's radio commis which Ald. Jacob M. Arvey man, has begun an inquiry matter.

Several years ago, when radi casting was a novelty for m cagoans, "silent night" was in Through the efforts of George son, at that time commissi electricity under Mayor Th and John Toman, at that tim man, the Chicago broadcasting agreed to remain silent on nights so that radio fans with for DX might try out their far away stations.

Most Stations Obey Rul

Since then numerous broad stations have "come on the this district. Most of these have to the "silent night" rule, but whose broadcasting equipment tenna towers are outside the c tis, still broadcast on Monday They take the stand that they Chicago stations, despite the fa tically all of their broadcasting from Chicago studios.

Several other stations, too, ing plans to move their powe ment to the less congested around Chicago, where they free from interference and higher power. Under the pre terpretation of the "silent agreement they, too, would to abide by it, so the advent on the air brings the question u WHT is a Chicago radio stat its broadcasting equipment is field, Ill., twenty-eight miles f city.

"Silent If Others Are."

In view of this, Ald Arv ferred yesterday with Gener ager Carlson of WHT, who, ally, is the same Mr. Carl originally backed the "silent plan in Chicago.

"Mr. Carlson told me that just as great an advocate of night as he ever was," Ald. Arv after the interview. "He WHT was in accord with the would cheerfully obey it if all t radio stations with broadcasting in Chicago also comply, and that his stand is a just and e one.

"It is generally conceded t silent night program was in for the benefit of the radio fans cago and vicinity at their spe stance and request, and with th powerful station embraced in t I have no hesitancy in saying the other stations will follow

"I hope that the newspapers cago who have interested the in radio will give proper publ this statement to the end th radio fans of Chicago who i silent night for Monday, be in with the seriousness of the and that they may by their in for silent night, prevail upon conforming stations to come fold and make the radio broad field of Chicago a great big tive family, at least so far as night is concerned."

Six New Class A Rad Stations Get Li

Washington, D. C., April 2 cial.]—The weekly list of new casting stations licensed by pertinent of commerce follows

CLASS A.

Station	Pro.
WJBL—Ashland Broadcast... committee, Ashland, ...	quency.
WFBH—Francis X. Bridg... 4536 Woodlawn ave... Chicago	1,360
WJBC—Hummer Furniture company, La Salle, Ill.	1,220
WCBD—Zion Industrial Chicago Heights, Ill.	1,220
KFWB—H. Leslie Twitt... Center, St. Louis, Mo.	1,400
WHAD—The Shepard Stores, Boston, Mass.	1,200

TRANSFER CLASS C TO CLASS B.

WEAY—Iris theater, Houston, Tex.	1,110

TRANSFER CLASS A TO CLASS B.

WDWF—Dulse Wilcox Flint, Inc., Cranston, R. I.	620
WORD—Peoples Pulpit Assn., Batavia, Ill.	1,000

TRANSFER CLASS C TO CLASS B.

WIAR—The Outlet com pany, Providence, R. I.	980

Sweden Opens Its Fo Radio Broadcasting S

The fourth large Swedish ting station, located at Sund now been placed in operation ing to a report to the depar commerce. This station broa a wave length of 545 meter other large Swedish station cated at Stockholm, Gotheni Malmoe.

SQUEAKS HOWLS BUZZ NOISE

KILLS STATIC No Loss of Volume

Enjoy winter reception all summer. The Static Eliminator—the newest and most startling thing in Radio—cuts out practically all static without loss of volume! And in addition it will help increase selectivity, tune out local stations, sharpen signals, remove howls, lessen interference and prevent oscillation! Use it with any receiving set—simply hook up to your aerial lead in—and enjoy perfect reception unmarred by static.

Satisfaction guaranteed. Money refunded immediately, if returned within 5 days. 1.00 Post Paid

Static Eliminator Co.
311 United Bank Bldg.,
Cincinnati, Ohio

Subscribe for The Tribune

A Definite Promise

Bring in your fi and we'll bring out there is in the ex sures. That's a defi promise on our p This store specialize developing, printing enlarging of the su rior sort.

Kodak, Brownie and Cra cameras of every sty equipment always in s

Eastman Kodak Stores, Wallach & Co. 129 N. Wabash Av.

SQUEAKS HOWLS BUZZ NOISE

KILLS STATIC
No Loss of Volume

Enjoy winter reception all summer! The Static Eliminator—the newest and most startling thing in Radio—cuts out practically all static without loss of volume! And in addition it will help increase selectivity, tune out local stations, sharpen signals, remove noises, lessen interference and prevent reradiation! Use it with any receiving set—simply hook up to your aerial lead in—and enjoy perfect reception unmarred by static.

Satisfaction guaranteed. Money refunded immediately, if returned within 5 days. 1.00 Post Paid

Static Eliminator Co.
311 United Bank Bldg.,
Cincinnati, Ohio

Subscribe for The Tribune

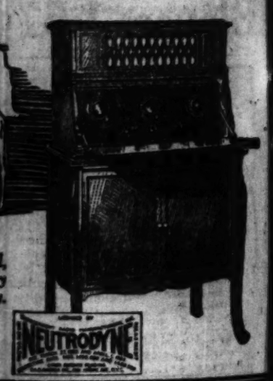
DA
dio
NENCE

H the period of struggle
d experiment behind it,
nds today as a permanent
ion to radio enjoyment.

y purchase a Fada with
rance that no essential
in radio invention for
come will render it obso-
ss desirable.

ite for illustrated booklet
wing complete Fada line.

. D. ANDREA, INC.
ME AVE. NEW YORK



EDUCATIONAL

Good Positions
for Gregg Graduates
Day and Evening Classes in Shorthand, Typewriting, Secretarial Training, Bookkeeping, etc. Courses to individual. Enter any Monday or Tuesday. Call, write or telephone (State 1811) for Book of Facts—Free.
GREGG SCHOOL
6 North Michigan Avenue
Chicago, Illinois

COMMERCIAL ART
Largest Art Organization in the world. Combines your practical course. Our contacts for the selling of the work of our students. Address Dept. 4
MEYER BOTH CO., Instruction Dept.
Michigan Avenue at 20th Street, Chicago

FORCEFUL SPEECH
Make Your Words Carry Conviction. We train you to speak forcibly, to think on your feet, to use better English, to make occasional speech, to converse well.
BRYANT & STRATTON BUSINESS COLLEGE
John Reed Tyson, Instructor of Public Speaking
116 So. Michigan Ave.—Ph. Randolph 1917

METROPOLITAN
BUSINESS COLLEGE
Established 50 Years.
Commercial, Stenographic and Secretarial Courses. Day and Evening. Fourteen colleges in Chicago and Suburbs. For Location see Phone Directory.

VOGUE SCHOOL
FASHION ART
Costume Design—Fashion Illustration—Individual Instruction. Booklet 3-R.
RUTH WADE-RAY and AUDE KIMBALL
Dept. R-761. 116 S. Michigan Blvd., Chicago

ST. GEORGE SCHOOL
FOR GIRLS AND SMALL CHILDREN
Day and boarding. All the advantages of a home. Limited number of pupils. Music, dancing, dramatic action, French. Kindergarten. Mother's helper. Address Secretary, 6035 Sheridan Blvd. Phone Edgewater 6360.

ALD. ARVEY OPENS QUIZ ON "SILENT NIGHT" PROBLEM

Advent of WHT Brings Up Question Again.

BY FRANK HINMAN.

The addition of WHT, the new radio station in the Wrigley building, to the growing list of broadcasting stations in the Chicago district has again raised the question of how silent "silent night" ought to be, and as a result the mayor's radio commission, of which Ald. Jacob M. Arvey is chairman, has begun an inquiry into the matter.

Several years ago, when radio broadcasting was a novelty for most Chicagoans, "silent night" was instituted. Through the efforts of George E. Carlson, at that time commissioner of electricity under Mayor Thompson, and John Toman, at that time alderman, the Chicago broadcasting stations agreed to remain silent on Monday nights so that radio fans with a mania for DX might try out their sets on far away stations.

Most Stations Obey Rule.

Since then numerous broadcasting stations have "come on the air" in this district. Most of these have agreed to the "silent night" rule, but several, whose broadcasting equipment and antenna towers are outside the city limits, still broadcast on Monday nights. They take the stand that they are not Chicago stations, despite the fact practically all of their broadcasting is done from Chicago studios.

Several other stations, too, are laying plans to move their power equipment to the less congested districts around Chicago, where they will be free from interference and can use higher power. Under the present interpretation of the "silent night" agreement they, too, would not have to abide by it, so the advent of WHT on the air brings the question up again. WHT is a Chicago radio station, but its broadcasting equipment is at Deerfield, Ill., twenty-eight miles from the city.

"Silent if Others Are."

In view of this, Ald Arvey conferred yesterday with General Manager Carlson of WHT, who, incidentally, is the same Mr. Carson who originally backed the "silent night" plan in Chicago.

"Mr. Carlson told me that he was just as great an advocate of a silent night as he ever was," Ald. Arvey said after the interview. "He said that WHT was in accord with the rule and would cheerfully obey it if all the other radio stations with broadcasting studios in Chicago also comply, and I think that his stand is a just and equitable one.

"It is generally conceded that the silent night program was instituted for the benefit of the radio fans of Chicago and vicinity at their special instance and request, and with this new powerful station embraced in the fold, I have no hesitancy in saying that all the other stations will follow suit.

"I hope that the newspapers of Chicago who have interested themselves in radio will give proper publicity to this statement to the end that the radio fans of Chicago who insist on silent night for Monday, be impressed with the seriousness of the problem and that they may by their insistence for silent night, prevail upon all nonconforming stations to come into the fold and make the radio broadcasting field of Chicago a great big cooperative family, at least so far as Monday night is concerned."

Six New Class A Radio Stations Get Licenses

Washington, D. C., April 25.—[Special.]—The weekly list of new broadcasting stations licensed by the department of commerce follows:

CLASS A.

	Frequency, kcs.	Power, w.
WCBD—Ashland Broadcasting committee, Ashland, Wis.	1,290	233 100
WTAS—Francis X. Bridge, 4525 Woodlawn avenue, Chicago	1,360	217.3 100
WJBC—Hummer Furniture company, La Salle, Ill.	1,380	234 100
WCBS—Westbound Radio Manufacturing company, Chicago Heights, Ill.	1,380	217.3 50
KFWB—St. Louis Truth	1,400	214.3 250
Canton, St. Louis, Mo.		
WHAS—The Shepard Stores, Boston, Mass.	1,300	230 100
TRANSFER CLASS C TO CLASS A.		
WHAT—Iris theater, Houston, Tex.	1,110	270 500
TRANSFER CLASS A TO CLASS B.		
WDWF—Duluz Wilcox Flint, Creston, R. I.	620	440.9 550
WORS—Peoples Pulpit Ass'n., Batavia, Ill.	1,000	275 2,000
TRANSFER CLASS C TO CLASS B.		
WJAR—The Outlet company, Providence, R. I.	920	905.9 500

Sweden Opens Its Fourth Radio Broadcasting Station

The fourth large Swedish broadcasting station, located at Sundsvall, has now been placed in operation, according to a report to the department of commerce. This station broadcasts on a wave length of 545 meters. The other large Swedish stations are located at Stockholm, Gothenburg, and Malmo.

A Definite Promise

Bring in your films and we'll bring out all there is in the exposures. That's a definite promise on our part. This store specializes in developing, printing and enlarging of the superior sort.

Kodak, Brownie and Graflex cameras of every style and equipment always in stock.

Eastman Kodak Co.
(Home, Wallach & Co., Inc.)
133 N. Wabash Ave.

WHT ANNOUNCER



"PAT" HENRY BARNES.
Author and producer of "A Buck on Leave," musical comedy put on by U. S. soldiers in France during the war, is the announcer you heard in the inaugural program from WHT last night.
[H. A. Atwell Photo.]

SIX OUT OF EVERY 10 MUSIC STORES HANDLING RADIO

Wireless Making U. S. More Musical.

That radio has taken its place among the essentials in the field of music is the belief of students of things musical, this belief being supported by a survey just completed in the interest of the music trades. This survey indicates that six out of every ten music stores in the United States now handle radio sets along with the general run of musical instruments. Radio's place in music will have a conspicuous spot on the program of the silver jubilee convention of the music trades, to be held in Chicago June 8 to 11, inclusive.

Seven hundred music stores in all parts of the country sent in questionnaires relative to radio in the music store, and the deductions were based upon these questionnaires. Most of the stores consider radio as "just another musical instrument," and sales of radio sets are "lumped" with the sales of pianos, players, phonographs, and other musical instruments, only a few of the stores conducting separate radio departments. There is a strong feeling among music merchants in general that the radio is doing much to "make America musical"—the slogan of the silver jubilee convention of the music trades—and music merchants are counting on a general increase in the demand for musical instruments as a result of the radio.

The radio exhibit at the convention will be one of the most complete ever assembled, and the subject of radio will be one of the features of the discussion periods.

STEP IS TAKEN BY MAKER FOR STABILIZATION

An important step in the direction of the stabilization of the radio market, too long flooded with frequently changed models and cheaply assembled sets, is seen in the action of an eastern manufacturer who has assured his dealers and agents that no change would be made either in prices or models of his receiving sets.

The mushroom growth of the radio industry made for rapidly changing conditions, which sometimes made a set obsolete almost before models were in dealers' hands. A slash in prices was then the only way to unload, and for a long time dealers never knew what to expect.

While the prediction that the ultimate in radio has been achieved would be obviously untrue, the industry is now on a sounder basis and increased stabilization is on the way.

New Aerial Has 1,600 Feet of Wire in 50 Foot Strip

A new aerial, having 1,600 feet of copper wire in a fifty foot length, has made its appearance in Chicago. The aerial is made out of copper mesh or screen, cut into strips about two inches wide.

CRYSTAL SETS IN SWEDEN.
Crystal sets lead tube sets about 3 to 1 in Sweden.

FACTORY WORKER KEPT HAPPY BY RADIO PROGRAMS

Make Up for Lack of Amusement.

Each day seems to bring some new application of radio, but none is more important than what it is doing for the people employed in plants in small industrial towns and villages away from cities.

Because of lack of amusement and excitement the labor turnover has been high and it has proved almost impossible to get people to stay. All this now seems something of the past, according to the Iron Age of Cleveland, telling of what happened to the workers in a somewhat remote New England factory village.

Whole Town Gets the Fever.

The town got the radio fever, in which it was no different from the rest of America. Those who could afford it, and some who could not, bought sets. The boys, of course, got deep into it. The women and children enjoyed the results. They were in touch with the world, joining in the pleasures of the people of the cities for hundreds of miles about them. There was music for every taste, talks and lectures, time signals, crop and market reports, and all the rest. The argot of radio was the common talk.

Betters Relations.

"If the radio is serving to interfere with gatherings of idle, discontented talkers, it is doing an inestimable good toward bettering the relations between employer and employé," the Iron Age concludes. "And the economic influence thus exerted can hardly be exaggerated."

WJJD TO GIVE NEWS OF EVENTS AT LEGISLATURE

Believing that a broadcasting station is a semi-public institution, the Loyal Order of Moose station, WJJD, at Mooseheart, Ill., has arranged for a weekly report of the events of the legislature at Springfield, Ill., to be broadcast from its Chicago studio in the Palmer house.

Senator Harold C. Kessinger of the Fourteenth senatorial district has consented to speak at 11:15 p. m. every Friday from now until the session closes, which probably will be late in June. He will talk for a few minutes on the bills which are up before the legislature in a fair and unbiased way. In his talks Senator Kessinger will give first hand reports of the arguments advanced by all parties and factions, upstate and downstate, either for or against those particular issues under discussion.

NAVY MEN GIVEN CHANCE IN NEW RADIO GRADING

A competitive examination for the appointment of enlisted men to the new grade of radio electrician in the navy will be held next October.

An advance date has been set so that applicants will have plenty of time to prepare. The preliminary examination will be held by commanding officers so as to permit reports to reach the bureau of navigation about the middle of September. Applications received subsequent to that time will not be considered.

It is emphasized that applications must be made on form N. NAV. 334 and must be accompanied by a transcript of the candidate's current service record. Detailed information as to the examination is contained in the bureau of navigation circular letter No. 15-25, issued by the navy department at Washington.

SPACE NEARLY GONE FOR SECOND N. Y. RADIO SHOW

New York, April 25.—[Special.]—Practically all of the exhibiting space in the second radio world's fair, to be held here in the 258th Field Artillery armory Sept. 14 to 19, is now under reservation, and even at this early date the success of the gigantic enterprise is assured.

Three unique features have been arranged this year. The first will be a "radio factory employes' night," the second a "radio salesmen's night," and the third an "amateur radio club night."

STRINGS ON THE AIR.
Practically every known musical instrument has been heard by radio. Yet there's the zither, for instance, that is still to make its debut. It is scheduled for appearance at WOC, Davenport, Ia.

HYDE PARK PREACHER TALKS TONIGHT AT SUNDAY EVENING CLUB

"America and India" will be the subject of an address by Dr. Charles W. Gilkey, pastor of the Hyde Park Baptist church, before the Sunday Evening club tonight. This and other features of the program will be broadcast by KYW, including the music program of the choir of 100, songs by the Imperial Male quartet at 7 o'clock, and a twenty minute address by Prof. Gerald B. Smith of the University of Chicago. John W. O'Leary, a vice president of the club, will preside.



CHARLES W. GILKEY.

Dr. Gilkey returned a few weeks ago from a ten months' trip abroad, during which time he visited Great Britain, Egypt, Palestine, and India. He spent four months in the latter country, lecturing in Bombay, Lahore, Calcutta, Lucknow, Rangoon, Madras, and other leading cities in centers where the educated classes and native students congregate in large numbers for the exchange of ideas.

LEAGUE PLANS WORLD'S LARGEST RADIO STATION

[Chicago Tribune Foreign News Service.]

LONDON, April 25.—A campaign has been started here urging the league of nations to erect a gigantic superstation for broadcasting from Geneva to the world. English radio experts suggest building a station 10,000 feet above sea level, operating on a wave length of 5,000 meters, with 250 kilowatts power. The effective reception range of such a station would be 14,000 miles. It would be by far the most powerful station in the world.

The station's main purpose would be to nullify propagandist talks by broadcasting the world's news, ostensibly unbiased. The league's committee on communications considered the idea a year ago, but postponed action, fearing the larger nations among the fifty-five who would have to share the expense might attempt to use the station for the expression of their own policies.

U. S. EQUIPMENT MAKES FRENCH RADIO MEN HOWL

Quite a rumpus has been raised by French radio equipment manfacturers and the Paris Chamber of Commerce because of the choosing of American equipment for the main radio sending station of the French Post and Telegraph Service.

The action of the French government service in choosing American equipment for the Paris station is contrasted there with that of a number of foreign governments, which chose French equipment for sending stations and which, are now said to be entirely satisfactory.

WHISTLES—WHERE THEY COME FROM WHAT THEY ARE

Three Causes Make Them in Your Set.

When you tune your receiving set to the broadcast station you will often hear whistling sounds in the head phones, according to M. S. Strock, assistant physicist, United States bureau of standards. These whistles in your receiving set may be due to three distinct causes:

[1] The radio frequency currents generated in your receiving set may combine with the radio frequency currents set up in your receiving circuit by the carrier wave from a broadcasting station.

[2] Your receiving set may pick up the whistle from the antenna of some other receiving set.

[3] Your receiving set may have radio-frequency currents set up in it by the carrier waves from two broadcasting stations, and these currents will produce a resultant whistling sound.

"The next time you listen in with your receiving set, try to identify these three different kind of whistles," Mr. Strack said. "Remember that the first kind of whistle, that which is produced by your own receiving set adjusted to a generating condition, is under your control. Since this whistle is radiated from your receiving antenna and picked up by other sets, you should make an effort to reduce it as much as possible. In regard to the whistle which your own receiving set picks up from some other improperly operated set, you may, by taking some sort of action in your community, bring this matter to the attention of the owner of the set with resulting benefit to a great many broadcast listeners.

"There is very little to be done about the third class of whistles which are caused by the carrier waves of broadcasting stations. As previously mentioned, these whistles cannot be tuned out on the receiving set; they can be eliminated only by tuning to some other station."

CHICAGO PUPILS TO TALK FROM STATION WCAP

Chicago high school students who left for Washington yesterday will broadcast tomorrow night at 9:30, eastern standard time, from radio station WCAP. More than 300 students are making the trip.

The program, which has been arranged by Noble Cain, teacher in Senn High school, includes a few words of greeting to Washington, given by Miss Ruth Loeder, daughter of Chicago's postmaster and a member of the touring party. There will be songs and piano solos by members of the party, after which Mrs. Noble Cain, soprano, will sing a group of songs and Secretary of Agriculture Jardine will speak for fifteen minutes. At the conclusion of his speech the singers, who have been selected by Mr. Cain from among the membership of the touring party, will sing a farewell song to Washington. Chicago people who wish to tune in will remember that this program has been specially placed on Monday night through the courtesy of station WCAP.

WILL CIRCUIT GLOBE.
A wireless station that may be heard around the world and communicate with ships everywhere has just been installed on the crest of Mount Salvre, overlooking Geneva, Switzerland.

RESORTS AND HOTELS RESORTS AND HOTELS RESORTS AND HOTELS

West MICHIGAN
The Playground of a Nation



Send for the Booklet about Kiddies Paradise

Kiddies paradise

[Come in Blossom Time—May 1-15]

HOW they love to play on the broad sands and among the wild-flowers of scenic West Michigan! You'll see pictures of happy children in the West Michigan Vacation Directory, laughing in the sunshine and building health every day. Send for this book, Mother and Father, and see what a West Michigan vacation you can give your kiddies this year—the happiest of their lives. Mail the convenient coupon, and we'll gladly send this impartial encyclopedia of all West Michigan offers a family who wants "something new" this summer. Every important fact about every section, all sports, resorts, rates—everything you want to know—is in this book.

Here are hotels to suit every wish—here's water-boat racing, bathing, golf on 47 courses, bass, trout, pickerel and muskellunge fishing—tennis, horseback riding and dancing. A $175,000,000 good roads system—42 community-owned camps—five state parks—and the famous West Michigan Pike and Mackinac Trail roads from the eastern line.

West Michigan's air is water-washed by three great lakes, offering relief from hay fever, among primeval forests and woodlands. West Michigan is easy of access by special summer railroad service with steel Pullmans and the finest dining car equipment; also by palatial, immaculate, fast steamships running daily and nightly from Chicago.

Reduced Fares All transportation lines offer reduced round trip fares to all resort centers, effective May 15. We suggest consulting agents of:

Pere Marquette Lines and connections.
Grand Rapids Steamship Lines and connections.
Chicago, South Haven Steamship Lines and connections.
Michigan Transit Co. and connections.
The above are members of this association.

MICHIGAN TOURIST AND RESORT ASSOCIATION
Look for This Sign!
Dept. 819
Grand Rapids, Mich.
Interested—not for Profit

SEND THIS VACATION DIRECTORY COUPON
Michigan Tourist and Resort Assn., Dept. 819, Grand Rapids, Mich.
Please check carefully in proper square to aid us in giving you the information.
Send information on ☐ Hotels ☐ Resorts ☐ Camps near
☐ Fishing ☐ Golf ☐ Boats ☐ Water Sports ☐ Scenic Side Trips
☐ Farms ☐ Publicity ☐ Bathing Beaches ☐ Parks ☐ Tourist Homes
Name
Address

PIKES PEAK
OCEAN TO OCEAN
HIGHWAY

SEE AMERICA NOW
—FOLLOW THE RED & WHITE MARKER

AMERICA'S OUTDOOR SHOW PLACES
ARE ON OR NEAR
PIKES PEAK O. TO O. HIGHWAY

See the Grand Canyon, Zion National Park, Mesa Verde National Park, Pikes Peak region and many others on or near the Pikes Peak Ocean to Ocean Highway in the west. You can't afford to miss the excellent roads and places of scenic and historic interest in Pennsylvania and the East. This great highway leads you to the very door of the best of outdoor America, either east or west.

Thousands are now planning their trip over this highway. Why not you?



WRITE FOR BOOKLETS AND MAPS TO PIKES PEAK OCEAN TO OCEAN HIGHWAY ASSN. ST. JOSEPH, MO.



Save it with Kyanize

Do It Yourself—with Kyanize

WHEN all nature is blooming anew with bright, fresh colors, it is a good time to think about your automobile. Motor O. K., comfortable, plenty of pep, but just a little shabby looking—is that the case? Then you need KYANIZE Motor Car Enamels. Afraid to try 'em? Don't be! Thousands have refinished their cars with these easy-flowing, complete motor car enamels with absolutely satisfactory results. And you can, too.

Total outlay for sandpaper, brushes, enamel and everything less than a $5. bill.

KYANIZE Motor Car Enamels paint and varnish in one single operation. Ten distinctive colors to select from, in addition to black and white. As they dry, brush marks, ridges and laps level out to a perfectly smooth, highly brilliant, waterproof surface that will not crack, peel or chip.

At least ask for the book "How to Paint your Automobile". Don't decide it can't be done 'till you've read it. It's Free to you.



Satisfactory Results Guaranteed.
If any KYANIZE product when properly applied to the proper surface fails to give absolute satisfaction, we will refund the purchase price for the empty can.

FREE
Our Booklet, "HOW TO PAINT YOUR AUTOMOBILE," with complete instructions, will be given *Free of Charge* to any motorist who will bring or send this advertisement to any KYANIZE Agent. Get your copy today—IT'S FREE.

KYANIZE Varnishes and Enamels are sold by leading Chicago Dealers and by thousands of progressive dealers in surrounding cities and towns. Write us or phone for name of KYANIZE Agent nearest to you.

Boston Varnish Company
Manufacturers of
Kyanize
VARNISHES and ENAMELS
525 W. Roosevelt Road, Chicago
Everett Sta., Boston, Mass.
Phone Canal 6778

Every automobile owner needs us—we need state and county distributors

Good territory is open in this state for distributors who can cover the garage and filling station field. Zero Anti-Freeze Fluid is a striking success wherever introduced—positively ends winter radiator trouble. Will not freeze in coldest weather—will not boil in mid-summer.
Selling experience is desirable—determination is necessary. With these, you can take advantage of this unusually profitable opportunity to build a permanent business. Write us at once—territory is going every day.

Zero Chemical Co.
1220 Tower Bldg.
6 N. Michigan Ave. Chicago, Ill.

Zero ANTI-FREEZE FLUID
"Fill your radiator and forget it"

Poland Spring
Poland Spring House
Open June 20 to October
Mansion House
Open All the Year
MAINE'S FOREMOST RESORT
Excellent 18-Hole Golf Course
MEDICAL BATHS—
Medical Supervision
For Information and Booklet Address
HIRAM RICKER & SONS, Inc.
South Poland, Maine
Railroad tickets direct to hotel can be purchased of any ticket agent of the New York Central or Michigan Central Railroads.

This Travel Book Free



Address
M. E. Boden, G. A. P. D.
234 West Adams Street
Chicago, Ill.

DOWAGIAC, MICHIGAN
"Pride of the State Fruit"
For those who love good living
Lakes, Fish, Swim, Beach, Golf, Write Chamber of Commerce, Dowagiac



PROUT'S NECK, MAINE
Black Point Inn
GOLF, SAILING, OCEAN BATHING
Now Be Less Hotel in a Bathtub
Select Christian Clientele
P. C. BOYD, Manager

10th Successful Season
BETTER VACATIONS
Good as the Best—Better Than Most
Europe—65 Days—15 Parties $1,050
Yellowstone Park, Colorado $160.00
Glacier Park (9 days park) $170.00
Alaska, Canadian Rockies $275.00
Eastern Circle $85.00
St. Lawrence Seaway, Ottawa $65.00
California, Northwest Coast $275.00
Grand Lakes Cruise $75.00
Super Tour, Canadian N. W. $350.00
SANGER TOURS
Franklin 2000 17 N. La Salle St.

RESORTS AND HOTELS RESORTS AND HOTELS RESORTS AND HOTELS RESORTS AND HOTELS



Enjoy a real Summer Vacation!

Make reservations for America's greatest pageant ROSARIA with a cast of 5000 people, 2000 singers, 150 piece orchestra, presented during Portland's Rose Festival, June 15 to 20



Write for Illustrated Booklet Number 28 to Publicity Department, Portland Chamber of Commerce, Portland, Oregon

Including your favorite sport whatever it may be. Yes, and in your enjoyment of one of the most wonderful holidays that can be had on the American continent you may find time to note the rapid stride Oregon is making in industrial and agricultural development.

Why OREGON has hit its stride

The people of Oregon have awakened to the fact that they have a state of enormous natural resources. Equable climate, unsurpassed scenery, and where living conditions are as near perfect as possible.

All classes of citizens have become united to bring more people, more money, and more effort to convert our natural resources into new wealth. Thirty million dollars has been authorized for reclamation work to bring water onto some of the hitherto untilled fertile lands of Oregon. Six million dollars will be spent on a highway program this year; millions of dollars in railroad construction, power development and in new buildings in Portland and other progressive cities. Over one million visitors will spend twenty-five million dollars upon their vacations in Oregon.

Oregon is a land of diversified farms and orchards, situated in the most beautiful country out-of-doors. The people of Oregon in our cities and our country districts *know* the joy of living, and it is a vacation land, not only to the visitor, but to the people who live here.

OREGON Invites you!

"Come to Oregon and know the joy of living"

ST.2

RESORTS AND HOTELS RESORTS AND HOTELS

The COPELAND

Located at Sheridan Road and Argyle—near the Lake—the COPELAND is a comfortable home in one of the most desirable residential districts of Chicago. The two, three, and four room apartments are tastily furnished and modernly equipped for housekeeping. All rooms have private showers and baths. You can be sure of finding a home here to meet your individual requirements at rates well within the budget.

The COPELAND is within easy access to all recreation and commercial centers of the city. North Side busses stop in front of the door and the "L" lines are close by.

To see the COPELAND accommodations is to see a home you will want to live in.

PHONE SUNNYSIDE 7000



RESORTS—FOREIGN Ocean Travel. RESORTS—FOREIGN Ocean Travel.

England • France • Germany

Maintaining today, as in the past 68 years, the World's Standard of Cuisine & Service

NEXT SAILING OF THE

S. S. COLUMBUS—May 14

Largest and Fastest German Ship—32,500 tons; 20 knots speed

Excellent Accommodations Still Available

Apply 100 North La Salle Street, or your local S. S. Agent

NORTH GERMAN LLOYD

RESORTS—FOREIGN Ocean Travel. RESORTS—FOREIGN Ocean Travel.



Two De Luxe Cruises

Around the World

by the beautiful

S. S. RESOLUTE

Queen of Cruising Steamships

(Sister ship of the S. S. Reliance)

From New York **Oct. 24, 1925** From San Francisco **Feb. 9, 1926**

The Ship

Spacious, attractively decorated and luxuriously furnished; specially ventilated for tropical service; extra wide decks for promenading, sports and lounging; beautiful winter garden ballroom; gymnasium and swimming pool to help you keep fit; "big, but not too big"—the atmosphere of "hominess" and congeniality is preserved.

The Management

The RESOLUTE is owned and managed by Americans with long experience in cruising—they know what you and other Americans want—but the registry is foreign, and the servants European, minutely trained in the continental way.

The Itinerary

Noteworthy for what it includes and also for what it omits—only places of prime interest are visited: Hawaii—China—Japan—The Philippines—Borneo—Java—Straits Settlements—Burma—Ceylon—India—Egypt—Italy—Algeria. These are the only cruises visiting both Borneo and Burma.

Three and a Half Months

of perfect vacation—without a care or worry—doing those things you have always wanted to do—seeing those places you have always wanted to see.

Rates **$1500** and up including shore excursions

MEMBERSHIP LIMITED

Descriptive booklet on request

UNITED AMERICAN LINES

(HARRIMAN LINE)

177 No. Michigan Ave., Chicago, or local tourist and steamship agents

"Keeping Pace with the Growth of Chicago"



The New Morrison, when completed, will be the world's largest and tallest hotel, with 3,400 rooms

THE NEW MORRISON HOTEL

Largest—and Least Expensive—in the World

BY taking a short ride in an elevator—instead of a long trip by taxi—a guest at the New Morrison will have access to atmospheric conditions as desirable as those at a suburban hotel. Of the 850 rooms in the new Clark St. section, 400 will be in the tower, under what is virtually a "sky-lease;" they will be practically *free of ground rent*, so that the hotel will be able to practice on a far larger scale its policy of renting rooms for $3 to $5 that would cost $5 to $8 in any other leading hostelry. Valuable store subleases make these economies possible.

The Morrison now contains 1,054 outside rooms, each with bath, but ultimately there will be 3,400—the world's largest hotel.

The Morrison is the home of the Terrace Garden, "Chicago's Wonder Restaurant," internationally famous for brilliant entertainments, tastefully served meals and perfect dance music. The artists engaged for the week beginning Monday, April 27, will be:

DON BESTOR AND HIS VICTOR RECORD ARTISTS
The Dance Orchestra Without Equal
WOODWARD & MORRISSEY
In "Hank the Hick"—a Riot of Laughter
ZELMA JENSEN
Favorite Musical Comedy Soprano
EDWARD ARTHUR
Cleverest of Eccentric Dancers

Reserve your table by calling STATE 8700

MORRISON HOTEL
THE HOTEL OF PERFECT SERVICE
and TERRACE GARDEN CHICAGO'S WONDER RESTAURANT
CLARK and MADISON STREETS
IN THE HEART OF CHICAGO



Solves Your Vacation Problem

Yellowstone—Rocky Mountain National Parks
Utah—Colorado

14-day escorted tours. All expenses included. Everything arranged in advance. Leave Chicago three times a week.

2 National Parks in 2 Weeks

Ask for detailed information and free booklet

Department of Tours
Chicago & North Western—Union Pacific
C. J. Collins, Manager
148 So. Clark St., Chicago, Ill.
Telephone Dearborn 4000
Make Reservations Now

Write for Folders on Our Summer Tours
YELLOWSTONE
ALASKA
WASHINGTON
NEW YORK
THE ST. LAWRENCE
EUROPE
Powers' Tours
105 N. Clark St. Dearborn 7058

MISSISSIPPI-OHIO-TENNESSEE RIVER TRIP

Chicago to Shiloh National Park. Memphis return. via St. Louis by rail. Leave Chicago every Monday morning, beginning May 4, 7 days, 1700 miles. Rail fare, meals and berth on steamer included..... $50.90

ALASKA 21 Days Leaving June 30 $328
YELLOWSTONE, 15 days..... $195
EASTERN CITIES, Early ..15 da..... $187
CALIFORNIA and N. W. 4 wks..... $295
GLACIER NATIONAL PK., 12 days. $125

Write, Phone or Call for Literature
Lauder's Tours 112 W. Adams, Dear. 4433
Eve. & Sun. Wilmot 1945

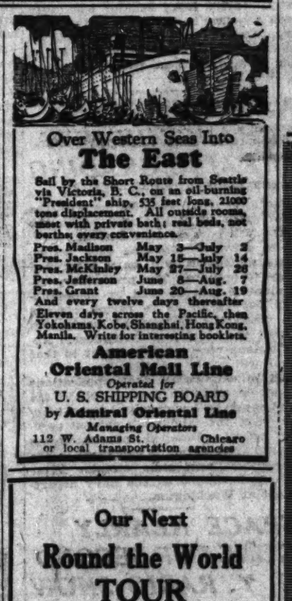
TRAVEL INFORMATION

FREE advice on all Summer Resorts, Routes, Also CAMPS for boys or girls. No fee. Address: AMERICAN HUBERT & HOTEL ASSOCIATION, 1306-8 Steger Bldg., Chicago—Est. Jan. 1910.

BURLINGTON HOTEL
Five Minutes' Walk to Everything.
Washington, D. C.
200 Rooms—With Bath, $2.00 to $4.00
Suites & Rooms, $4.00 and $5.00

HOTEL LORRAINE
Van Buren and Wabash CHICAGO
Rooms with bath, $2.50 up

BOULDER, COLORADO
Scenic, recreational, climatic and educational advantages for your vacation. Free booklet. Chamber of Commerce, 1264 Spruce St., Boulder, Colorado.



SOUTH AMERICA
by the Famous V-FLEET

—Vessels of 21,000 tons displacement built to give you every comfort and luxury known to ocean travel—and to make your voyage to South America a pleasant and enjoyable experience. That is the aim of the Lamport & Holt Line in providing "the Better Way" to South America.

RIO DE JANEIRO
MONTEVIDEO, BUENOS AIRES
With stopovers northbound at Santos, Trinidad and Barbados.

Vauban, May 16 Vestris, June 13
Vandyck, May 29 Voltaire, June 27

Special Cruise Tour of 55 days—$775, all expenses included

Apply Sanderson & Son, Inc.
117 W. Washington St. or your local agt.

LAMPORT & HOLT LINE
"The Better Way"

EUROPE

offers a pleasant and profitable vacation for Temple Tour patrons. Among the many excellent conducted summer tours we offer are

44 moderate priced tours of general interest
7 De Luxe Tours
14 tours of specialized interest, among which are
ARCHITECTS' TOUR
ART PILGRIMAGE
THE EASTERN MEDITERRANEAN
MUSIC TOUR
3 JUBILEE YEAR TOURS
COLLEGE OF THE SEINE, ETC.

A well-informed representative will gladly call at your request, but no one will call unless you wish it. Please call, telephone or write for descriptive literature or detailed information.

TEMPLE TOURS
1814 Chicago Temple
77 W. Washington St., Chicago
Telephone State 2187

ROYAL MAIL
The Comfort Route

Regular sailings to and from New York—Cherbourg—Southampton—Hamburg
Famous "O" steamers "Olympic," "Orama," "Orbita" and "Orduna" reserved for tourist second cabin duties and service entirely on same plans with and third class passengers. Calls made HAM sup something to ports of landing.
Full particulars from any steamship agent or The Royal Mail Steam Packet Co.
117 W. Washington St., Chicago, Ill.

EUROPE
The Best of Everything—All the Way. 58 days, $725.00 and up. Write or call for Beale's Blue Book of European Travel.
BEALE TOURS 122 W. Adams St. Randolph 1170

Over Western Seas Into
The East

Sail by the Short Route from Seattle via Victoria, B. C., on an oil-burning "President" ship, 535 feet long, 21000 tons displacement. All outside rooms, most with private bath; real beds, not berths; every convenience.

Pres. Madison May 3—July 2
Pres. Jackson May 15—July 14
Pres. McKinley May 27—July 26
Pres. Jefferson June 8—Aug. 7
Pres. Grant June 20—Aug. 19

And every twelve days thereafter
Eleven days across the Pacific, then Yokohama, Kobe, Shanghai, Hong Kong, Manila. Write for interesting booklets.

American Oriental Mail Line
Operated for U. S. SHIPPING BOARD
by Admiral Oriental Line
Managing Operators
112 W. Adams St. Chicago
or local transportation agencies

Our Next
Round the World TOUR

Sails from New York Oct. 7. First class throughout. Early registration necessary. Write for our illustrated itinerary.

Bureau of University Travel
12-X Boyd St., Newton, Mass.

South America

A comfortable, speedy voyage through enchanted Southern Seas to Buenos Aires, Montevideo, Santos and the wonders of Rio de Janeiro. A happy, golden holiday in lands below the equator where our hot summer turns to spring.

S.S. American Legion S.S. Southern Cross
S.S. Pan America S.S. Western World

Sail alternate Saturdays from New York

Write for full details

PAN AMERICA LINE
Operated for the
U. S. SHIPPING BOARD
by Munson Steamship Line
Managing Operators
Conway Bldg., Chicago, Ill.
or your local agent.

EUROPE
Unusually attractive escorted tours $685 and up, all expenses included
INDEPENDENT TOURS EVERYWHERE
Call or write for Folder
DEAN & DAWSON LTD.
500 Fifth Avenue New York
Est. 54 Years. 30 European Offices

To SWEDEN
NEW YORK DIRECT
In 9 Days on large, modern, comfortable steamers sailing at frequent intervals from New York, Germany and Baltic ports.
Swedish American Line
or our local steamship or tourist agents.

A Remarkable
SUMMER CRUISE TO EUROPE

Italy France England
Spain Greece, etc.

Sailing from New York on June 27 by the splendid new SS "Oronsay," 20,000 tons.
Visiting 30 ports and inland cities.
Extensive shore excursions included.

If you are thinking of a trip Abroad this unusual cruise will solve all your travel problems.

1 The route, which is extraordinary complete, visits most of the European countries that figure in summer trips—and, in addition, several ports in North Africa. It includes a short voyage to the Eastern Mediterranean (Turkey, Palestine and Egypt). The cruise will reach Cherbourg and Southampton on August 18, leaving time for visits to Paris and London, or further travel before returning to America.

2 All steamship and hotel difficulties are eliminated, for the Cruise-Ship is your home without change until you reach Southampton. Travel is mainly by water—the most comfortable way to see Europe in Summer.

3 The Cruise-Ship has been in service only four months and is one of the finest ever chartered for a Cruise. Only First Cabin staterooms will be used—everyone an outside room.

Write today for our booklet, giving full particulars, "The Summer Mediterranean Cruise of 1925"

RAYMOND & WHITCOMB CO.
72 East Jackson Boulevard, Chicago
Tel. Harrison 3422

Vacation Guide Free

The Cosmopolitan Tours Red Book should be in the hands of every one planning a trip this summer.

This Red Book, which can be had by sending the coupon below to TRAVEL HEADQUARTERS, The Cosmopolitan Tours Co., Bank Floor, Monadnock Bldg., gives full details on some of the most interesting, luxurious, and at the same time inexpensive vacation trips which have ever been offered to the public.

Mail This Coupon for Your Copy

TRAVEL HEADQUARTERS,
The Cosmopolitan Tours Co.,
Bank Floor, Monadnock Bldg., Chicago, Ill.

Send me, without charge or obligation, my copy of the Cosmopolitan Tours Red Book. I have checked or written in the name of the kind of travel I am particularly interested in.

☐ Eastern Tours
☐ Yellowstone Pk.
☐ Colorado
☐ Grand Canyon
☐ California
☐ St. Lawrence
☐ Canadian Rit's
☐ Alaskan Tours

My name.....
Number and street.....
City or town..... State.....

American Express

Summer Tours

Alaska, National Parks, California, Pacific Northwest, Canadian Rockies

Write today for descriptive booklets giving a wide variety of tours, full details, duration of trips and inclusive expenses. Other tours of varying length and prices for the independent traveler described in booklet SUMMER VACATIONS.

Conducted Tours to Glacier Beach Amusing, etc.

American Express
Travel Department
70 East Randolph Street
Harrison 7100
Marshall Field & Co., Washington, Wabash and Madison Sts., Chicago, Illinois.

THE TRAVEL BUREAU
"Save Time and Trouble"

Information on all tours and cruises—Assistance in choosing and planning independent tours of Europe—Assures maximum enjoyment.

World trips planned—Around the world cruises—Reservations for 1925-26 cruises.

Representing all travel companies. Reservations all steamship lines. Booklets of any tour or steamship company mailed on request.

16 E. Washington St. Dearborn 8359

SECOND SEASON
Hubbell's College Tours
Standard 36 Day Tour $330.00
Includes All Necessary Expenses
Personally Conducted to
England—Holland—Belgium
France—Scotland
with extensions to
Ireland—Germany—Italy—Switzerland
Scandinavia—Greece—The Holyland
Special Pilgrimage Tours to Rome
For Complete Information Call or Write
HUBBELL'S TOURS,
19 S. La Salle St., Chicago, Ill.
Dearborn 1414-15

SCANDINAVIAN AMERICAN



Large, Fast, Steady Comfortable Steamers. Spacious Staterooms and Promenade Decks. Unexcelled Cuisine, Daily Concerts. Through Bookings New York to DENMARK, NORWAY, SWEDEN, GERMANY and BALTIC STATES

Choice accommodations still available in all classes during
MAY—JUNE—JULY
Copenhagen to Hamburg; Baths 10 hours ea'l!

For sailing, rates, etc., apply to local agents—Company's Office, 11 S. Dearborn St., Chicago.

EUROPE From Montreal: June 19 and 26 From New York: July 4. England, Holland, Belgium, Rhine, France, Switzerland, Italy, including Venice, Riviera. One third class..... $775
MENTOR TOURS 80 Nassau Bldg., Chicago.

Superior Travel Service
Europe completely covered at all times. Established 1900. Canadian Rockies-Alaska, July 2nd. Small Parties. Tours unexcelled. July 6th. Attractive features.
THE BAKER TOURS
1547 Marquette Bldg., Chicago. Randolph 5122

Subscribe for The Tribune

Going to Europe?

This outline, representing 236 passenger sailings by splendid ships will solve your steamship problem—


Majestic

For England and France

White Star De Luxe Express Service (every Saturday) to Cherbourg and Southampton.

"The Magnificent Trio".

OLYMPIC **MAJESTIC** *World's Largest Ship* **HOMERIC**


Minnewaska

Atlantic Transport Line (fortnightly) to Cherbourg and London (Direct to Pier).

MINNEWASKA *(new)* *(new)* **MINNETONKA**

Carrying First Class passengers only.


Belgenland

MINNEKAHDA To Boulogne and London. Only ship devoted exclusively to the New Tourist Third Cabin travel. You have free run of all decks.

Red Star Line (weekly) to Plymouth and Cherbourg.

BELGENLAND LAPLAND ZEELAND (Cabin) **PITTSBURGH** (Cabin)


Adriatic

For England and Ireland

White Star Line's Big Four (every Saturday) to Queenstown (Cobh) and Liverpool.

ADRIATIC BALTIC CEDRIC CELTIC

Each over 20,000 tons.


Lapland

For Belgium

Red Star Line (weekly) to Antwerp.

BELGENLAND LAPLAND ZEELAND (Cabin) **PITTSBURGH** (Cabin)


Arabic

For Germany

White Star Line (monthly) to Hamburg.

ARABIC (Cabin)

All These Sailings from New York

Also weekly sailings of White Star-Dominion Line to Liverpool from Montreal and Quebec via the short, scenic St. Lawrence route, and of White Star Line fortnightly from Boston.

For complete information and descriptive booklets apply to

WHITE STAR LINE

ATLANTIC TRANSPORT LINE · RED STAR LINE

INTERNATIONAL MERCANTILE MARINE COMPANY

F. C. Brown and A. E. Dinsey, Joint Mgrs., 127 South State Street, Chicago; or any authorized steamship agent.

Cruise on

Largest and fastest ships to

California

Action—all vacation long! Seeing—exploring—marveling. A visit in gay-peopled Havana—a daytime sail through the Panama Canal—San Diego—Los Angeles—San Francisco—and home across the continent!

A 15-day cruise through tropic seas on a magnificent ocean liner.

ONE WAY WATER



Round Trip $335

From your home town (on main line points) and back in either direction

Rate includes first class ticket, meals and berth on Panama Pacific Liner New York to Havana, Panama Canal, San Diego, Los Angeles, San Francisco and railroad ticket back home over choice of routes, with stop-over privileges.

2d cabin $245 3d cabin $190
Intermediate $220.00

Round Trip by Water $425.00

2d cabin $290 3d cabin $250
Intermediate $310.00

Rates effective from May 15 to Oct. 31.

Write today for advance information!

Your choice of route home across the continent from San Francisco.

ONE WAY RAIL



PANAMA PACIFIC LINE

INTERNATIONAL MERCANTILE MARINE COMPANY

F. C. Brown and A. E. Dinsey, Joint Mgrs., 127 South State St., Chicago, or any authorized steamship or railroad agent.



Special Sailing

Empress of France

MAY 26, From NEW YORK to CHERBOURG, SOUTHAMPTON

Book now on this luxurious cruise ship (due in New York from Round the World on May 23). Canadian Pacific service and hospitality will give this crossing unusual enjoyment. First, second and third class accommodations.

Further information from local steamship agents or

R. S. ELWORTHY, Steamship General Agent, 71 E. Jackson Blvd., Telephone Wabash 1904, Chicago, Ill. For Freight, apply W. A. Kittermaster, 209 S. La Salle St., Chicago

Canadian Pacific

Every day our ships are steaming across two oceans

SOUTH AMERICA



The *Preferred* Route

EXPERIENCED world travelers choose the famous Santa Stemmers for their luxury—Santa men, for their speed. Regular fortnightly sailings from New York through the Panama Canal to Peru, Chile, Bolivia, etc. Special reduced rates Around South America Tours Now.

"The Luxury of a Private Yacht"

S.S. Santa Teresa ..... Apr. 29
S.S. Santa Ana ..... May 14
S.S. Santa Elisa ..... May 28
S.S. Santa Luisa ..... June 11

Write for Booklet O

GRACE LINE

Frazar & Hubbard, 203 Michigan Blvd. Chicago. Phone 2870 Central

---

TOURIST CLASS to EUROPE

$155 Round Trip

Take your own crowd with you. Special Tourist Third Class Accommodations on the famous "O" steamers, reserved for students, teachers, artists, tourists. Congenial companions, good food, comfortable airy staterooms, broad promenade decks and spacious public rooms.

Conducted or independent University Tours with extensive itinerary at inclusive rates.

Special Educational Tour, under auspices of New York University, personally conducted by Dean James E. Lough
Sailing on OHIO - July 2nd

Weekly Sailings by OHIO, ORCA, ORBITA, ORDUNA to Cherbourg - Southampton

Write for Illustrated Booklet

"The Comfort Route"

ROYAL MAIL

The Royal Mail Steam Packet Company
Sanderson & Son, Inc., *Agents*
117 W. Washington St., Chicago, or local agents



Before you decide on your European trip—*be sure to get our booklet*

THIRTY years of successful management of cruises to Europe assures you the utmost in travel economy, comfort and convenience, when you take Gaten Tours.

A 36-day tour costs you only $170. Longer tours up to $1,195. Sailings from March to August.

The more you see our booklet, "How to see Europe at Moderate Cost," before deciding on your European tour. Send for it today. It's FREE.

Mail this coupon today for FREE Booklet

Gaten Tours, Dept. 13,
225 5th Ave., N. Y., or to
Raymond & Whitcomb Company,
72 Jackson Blvd., Chicago, Ill.

"Midnight Sun" Cruise

Sailing June 30 on the Cunard Liner "Franconia" of 20,000 tons register

An Ideal Summer Voyage

The only Cruise sailing from America to Iceland, the North Cape and the Fjords of Norway and the Fifth annual cruise in the Raymond-Whitcomb series

This year's cruise is more complete than any other, and includes the cities of Trondhjem, Bergen, and Christiania in Norway; Gothenburg in Sweden; Copenhagen and Amsterdam. It reaches England and France in ample season for summer travel in Western Europe

The "Franconia" was built especially for cruises, and has 70 rooms with private bath—also squash court, gymnasium, swimming pool and four courts for deck tennis.

Rates $725 and upwards

Send for booklet—The Midnight Sun Cruise

A CRUISE

ROUND the WORLD

Visiting more ports and inland cities than any other cruise

Sailing October 10, 1925

Australia, New Guinea, New Zealand and Tasmania will be visited for the first time in cruise history.

The usual countries—China, Japan, India, Egypt, Java and the Philippines—are also covered with exceptional thoroughness:—in fact this is the most comprehensive Round the World Cruise ever planned.

The S.S. "Carinthia" has 115 single rooms, 67 connected with private bath—hot and cold running water in each room—swimming pool, gymnasium, squash-court. The newest Cunarder (20,000 tons) and the finest cruise-ship in the world. 38,000 miles—5 months—Rates $2,000 and up.

Write now for booklets and ship-plans

Alaska **California**

Pacific Northwest

Spring and Summer Tours of from 3 to 7 weeks, leaving frequently from May to September and visiting the Yellowstone, Zion, Grand Canyon and Yosemite Parks, the Canadian Rockies, Alaska and the Yukon Region.

May 19 to June 27—First Spring Tour to California and the Canadian Rockies

A special Alaska Tour will cross the Arctic Circle at the time of the Midnight Sun and will visit the Klondike and interior Alaska—June 1 to July 18.

EUROPE

Tours leaving frequently from May to August and visiting Great Britain, Holland, France, Belgium, Germany, Switzerland, Italy, Austria.

Individual Travel Service—planning complete itineraries and making all arrangements in advance.

Mediterranean Cruise

Sailing June 27—visiting Marseilles, Monte Carlo, Nice, Pisa, Rome, Naples, Genoa, Venice, Athens, cities in the Near East, Cherbourg, and Southampton.

Send for booklets and Guides to Travel

Raymond & Whitcomb Co.

72 East Jackson Blvd. *Telephone Harrison 3422* CHICAGO

ROUND THE WORLD

CLARK'S 6th CRUISE, JANUARY 20, 1926, Westward from N. Y.

By specially chartered Cunard, sumptuous new s. s. "LACONIA," oil-burner, 20,000 tons; personally managed by Mr. Clark.

A floating palace for the trip. Route: New York, Havana, Panama Canal, Los Angeles, Hilo, Honolulu, 25 days in Japan and China, Peking included; Manila, Java, Singapore, Burma, Option of 18 days in India; Ceylon, 3 days in Cairo, Jerusalem, Athens, Naples, Monte Carlo, Cherbourg; [stopovers]. Longest experienced cruise management.

128 days, $1,250 to $3000 [without bath], including Hotels, Drives, Guides, Fees, etc.

We expect to carry 600 to 700 passengers on each cruise.

CLARK'S 32nd CRUISE, January 30, 1926

TO THE MEDITERRANEAN

By specially chartered Cunard s. s. brand-new "TRANSYLVANIA," oil-burner, 17,000 tons; 62 Days Cruise. $600 to $1,700 (without bath); 15 days in Egypt and Palestine; Lisbon (Madrid) Tunis, Spain, Italy, Greece, etc.

July 1st Cruise to Norway and Western Mediterranean; 53 days. $550 up, by specially chartered Cunarder; some few vacancies from $300.

FRANK C. CLARK, Times Bldg., New York

Originator of Round the World Cruises. Established over 30 years.

J. D. O'Leary, 105 W. Monroe St. A. E. Nelson, 144 S. Clark St.
Scott's Universal Marine Agcy., 142 S. Clark. Metro Travel Co., 600 Tribune Bldg.
Cunard Line, Dearborn and Randolph Sts.

Scenic St. Lawrence route to Europe

one class cabin ships from Montreal



Every year adds thousands to the multitude who prefer the picturesque St. Lawrence Route with its thousand miles of sheltered waters and the shortest sea trip.

Every year adds thousands who prefer the staterooms, the meals, the comfort, the entertainment, the personal service and satisfaction on the superb White Star-Dominion one-class cabin ships Regina, Megantic, Doric and Canada.

A White Star-Dominion travel expert will gladly help plan your trip. Sailings every Saturday.

For full details, call, 'phone or write—
127 S. State St., Chicago
or local tourist agents

Largest Steamers from Montreal

WHITE STAR-DOMINION LINE



Across the Atlantic

FRANCE (Cherbourg) ENGLAND (Southampton) IRELAND (Cobh (Queenstown)) GERMANY (Hamburg)

Next Sailings

Albert Ballin
April 30
RESOLUTE
May 5
***THURINGIA**
May 7

*One cabin steamer.

For schedule and booklet apply to
UNITED AMERICAN LINES
HAMBURG AMERICAN LINE
177 No. Michigan Ave., Chicago or local agents



Visit the Orient's Magic Lands

Follow the "Sunshine Belt to the Orient" from San Francisco on comfortable, Apartment-built, all-tourist vessels, 535 feet long, 21,000 displacement tons.

PRES. WILSON	May 2	July 11
PRES. LINCOLN	May 16	July 25
PRES. CLEVELAND	May 30	Aug. 8
PRES. POLK	June 19	Aug. 29
PRES. TAFT	June 27	Sept. 5

First stop in Honolulu, then on to Yokohama, Kobe, Shanghai, Hong Kong and Manila. These new "Presidents" offer all the finest American service, excellent cuisine and unusual comfort for your Asiatic jaunt. All outside rooms, most of them with private baths.

California Orient Line

Operated for
U. S. Shipping Board
by Pacific Mail S. S. Co.
Managing Operators
110 Harrison Square, New York City
or local railroad and ticket agencies

EUROPE VARIETY OF TOURS Cook-Thomas-Peters Tours leaving: May 19; June 13, 27; July 8, 11, 22. Unusual offers. Our booklet is different. Get one. Metro Travel Co. 7 S. Dearborn St. CHICAGO, Ill.

84-day all-expense European tour for only $842.00

(OR a 24-day tour for $343.00)

THE LONGER TRIP is only one of the famous tours arranged by the United States Lines for Students and Tourists personally accompanied by members of the Princeton University Faculty. Sail June 16th, on the S. S. Republic—enjoy the remodeled tourist third cabins, good food, deck space, the dance floor and the music of a well known University orchestra. Write at once for folder about personally-accompanied 24-day to 84-day tours at the low cost of $343 to $842. Prices include round trip steamship fare and accommodations, all fares, rooms and meals in Europe, baggage transfer, guides and taxes.

Other all-expense tours sail July 15th, S. S. Republic; July 25th, S. S. Leviathan. Of course you need not go on a tour to get low rates—for example, tourist third class on the Republic costs only $155, ROUND TRIP to Plymouth! Get the facts from your steamship agent or

UNITED STATES LINES

110 So. Dearborn St. (Phone Randolph 2643) Chicago, Ill.

Managing Operators for U. S. SHIPPING BOARD

SAILINGS to EUROPE

American Line (Joint Service) 127 S. State St. Chicago
Cunard Line 140 N. Dearborn
White Star Line Chicago

N. Y. to Plymouth-Cherbourg-Hamburg.
*Arabic ..... May 7 June 10 July 15
*Adriatic ..... May 28 June 27 Aug. 1

Anchor Line, 149 N. Dearborn St., Chicago
New York to Londonderry and Glasgow
Tuscania ..... May 2 May 30 Sept. 5
*America ..... May 9 June 6 July 4
*Columbia ..... May 16 June 13 July 11
Cameronia ..... May 23 June 20 Aug. 15
California ..... May 27 †July 25 Aug. 22
†From Boston July 20.

Atlantic Transport, 127 S. State St., Chicago
New York to Cherbourg and London
Minnekahda ..... May 9 †May 30 †June 27
Minnetonka ..... May 2 June 6 July 4
Minnewaska ..... May 23 June 20 July 18
†Omits Cherbourg. Calls at Boulogne.

Cunard Line, 140 N. Dearborn St., Chicago
N. Y. to Cherbourg and Southampton
Aquitania ..... Apr. 29 May 30 June 9
Berengaria ..... May 6 May 27 June 17
Mauretania ..... May 13 †June 3 †June 24
†Also calls at Plymouth.
N. Y. to Cobh [Queenstown], Liverpool
*Carmania ..... May 2 May 30 June 27
Samaria ..... May 9 †Aug. 1 ..
*Caronia ..... May 16 June 13 July ..
Laconia ..... May 23 June 20 July 18
Franconia ..... June 6 Aug. 15 Sept. 26
†From Boston Aug. 1. †From Boston May 9.
Boston to Cobh [Queenstown], Liverpool
Samaria ..... May 16 June 6 Aug. 1
Scythia ..... May 21 June 20 July 18
N. Y. to Plymouth-Cherbourg-London
*Albania ..... June 13 July 18 Sept. 12
*Laconia ..... Aug. 29 Sept. 26 ..

Fabre Line, 152 N. La Salle St., Chicago
N. Y. to Palermo-Naples-Marseilles
Patria ..... Apr. 27 July 4 Sept. 11
Providence ..... June 5 Aug. 14 Oct. 23
N. Y. to Azores-Lisbon
Brazs ..... May 14 Britannia ..... May 28
Asia ..... June 9 Canada ..... June 23
N. Y. to Algiers-Alexandria-Jaffa-Beirut
Asia ..... June 9 Britannia ..... Aug. 8
N. Y. to Algiers-Jaffa-Beirut-Piraeus-Constantinople-Casablanca
Praga ..... May 14 Asia ..... June 9
Madonna ..... July ..

French Line, 160 N. Dearborn St., Chicago
New York-Plymouth-Havre-Paris
France ..... May 2 May 30 June 20
Paris ..... May 16 June 6 June 27
New York-Havre-Paris
*La Savoie ..... May 9 June 4 July 9
*De Grasse ..... May 14 June 11 July 9
*Sufren ..... May 27 June 20 Aug. 15
*Rochambeau ..... June 17 July 16 Aug. 20

New York to Vigo [Spain] and Bordeaux
*La Bourdonnais ..... May 4 June 10 July 17
*Roussillon ..... May 25 July 13 Aug. 21
*Chicago ..... July 4 Aug. 17 Sept. 22

Holland American Line, 40 N. Dearborn, Chicago
N. Y. to Plymouth-Boulogne-sur-Mer-Rotterdam
Rotterdam ..... May 7 June 4 July 11
Veendam ..... May 16 June 13 July 21
Volendam ..... May 23 June 20 July 28
New Amsterdam ..... May 28 June 27 Aug. 15
*Ryndam ..... May 30 July 4 ..

Italian Lloyd [Sabaudo], 219 S. Clark St., Chicago
N. Y. to Naples and Genoa
Conte Verde ..... May 16 June 27 Aug. 8
Conte Rosso ..... May 2 July 11 Aug. 22

Italian Line (N. G. I. I.), 332 S. Dearborn St., Chicago
N. Y. to Naples and Genoa
Duilio ..... May 16 June 27 July 25
*Columbo ..... May 23 June 30 Aug. 6
Giulio, Cesare ..... July 7 Sept. 12

North German Lloyd, 109 N. La Salle Street
N. Y.-Plymouth-Cherbourg-Bremen
Stuttgart ..... May 2 Muenchen ..... May 23
Columbus ..... May 14 Columbus ..... June 9
N. Y. to Bremen [Direct]
*Luetzow ..... June 3 *Ventana ..... July 16
*Yorck ..... June 20 *S. Ventana ..... Aug. 30
N. Y. to Queenstown [Cobh] Bremen
*Bremen ..... May 19 June 25 July 28

Norwegian American Line, 160 N. Dearborn St., Chicago
N. Y. to Norway-Sweden-Denmark-Finland
*Stavangerfjord ..... May 2 June 13 July 18
Bergensfjord ..... May 23 June 27 Aug. 1

Red Star Line, 127 S. State St., Chicago
New York, Plymouth, Cherbourg, Antwerp
Zeeland ..... May 2 June 6 July 4
*Pittsburg ..... May 9 June 13 July 11
Belgenland ..... May 23 June 27 July 25
Lapland ..... June 9 July 11 Aug. 15

Royal Mail, 117 W. Washington St., Chicago
N. Y. to Cherbourg-Southampton-Hamburg
*Aracuara ..... May ..
*Orbita ..... May 16 June 13 July 11
*Orca ..... May 23 June 20 July 18
*Orduna ..... May 30 June 27 July 25
*Oria ..... June 4 July 4 July 30

Scandinavian-American Line, 117 S. State St., Chicago
N. Y. to Norway-Sweden-Denmark-Finland
*Frederik VIII ..... May 9 June 6 July 4
*Hellig Olaf ..... May 16 June 20 July 18
*Frederik VIII ..... May 30 June 27 Aug. 8
*United States ..... May 23 July 4 Aug. 15

Swedish-American Line, 70 N. Dearborn St.
New York-Polarian-Scandinavian-Danzig-Finland and Baltic States
*Drottningholm ..... May 9 June 6 July 4
*Stockholm ..... May 23 June 20 Aug. 1

Transatlantic Italian, 120 N. La Salle St.
New York-Palermo-Naples-Genoa
Dante Alighieri ..... May 2 June 20 Aug. 14
Giuseppe Verdi ..... May 30 July 18 Sept. 1

United American Lines, 171 N. Michigan Ave.
Joint Service with Hamburg-American Line, Chicago

N. Y. to Cherbourg-Southampton-Hamburg
Albert Ballin ..... Apr. 30 June 11 July 23
Resolute ..... May 5 June 16 Aug. 1
Deutschland ..... May 7 June 18 July 30
Bellenica ..... May 12 June 25 July 14
*Thuringia ..... May 14 July 9 Aug. 20

N. Y. to Cobh [Queenstown], Hamburg
*Thuringia ..... May 7 June 18 July 30
*Deutschland ..... May 21 July 2 Aug. 13
*Westphalia ..... June 4 July 16 Aug. 27

United States Lines, 110 S. Dearborn St., Chicago
N. Y. to Cherbourg and Southampton
Leviathan ..... May 23 June 13

N. Y. to Plymouth-Cherbourg-Bremen
Pres. Harding ..... May 6 June 3 July 1
Pres. Washington ..... May 13 June 10 July 8
Pres. Roosevelt ..... May 20 June 17 July 15

N. Y. to Cobh [Queenstown]-Plymouth-Cherbourg-Bremen
*Republic ..... May 19 June 16 July 15
*America ..... May 26 June 25 July 22

White Star Line, 127 S. State St., Chicago
N. Y. to Cherbourg and Southampton
Majestic ..... May 2 June 6 June 13
Olympic ..... May 9 June 13 June 20
Homeric ..... May 16 June 6 June 27

N. Y., Cobh [Queenstown] and Liverpool
Baltic ..... May 2 June 4 July 4
*Canopic ..... May 9 June 11 July 11
Celtic ..... May 16 June 18 July 18
Adriatic ..... May 23 June 25 July 25
*Via Boston. †Also May 30 †June 27 †July 25

N. Y.-Liverpool [via Glasgow]
*Canopic ..... July 8
White Star-Dominion, 127 S. State St., Chicago
Montreal-Liverpool
*Megantic ..... May 2 *Canada ..... May 16
*Regina ..... May 9 *Doric ..... May 30

Further Information from Company's Offices or Local Steamship Agents.



Everything under one management

Canadian Pacific looks after everything, on ship and shore, and on the *Empress of France*—twice chosen by the Prince of Wales—you'll enjoy complete Banff and Lake Louise Hotel service.... You'll have 33½ days ashore out of 64. You'll visit Egypt, the Holy Land, Italy, Algiers, Sicily, Greece, Turkey, Monaco, Spain, and Portugal—Yes, and Madeira and Gibraltar.

Fares as low as $900, including shore excursions.

Further information from local steamship agents, or

R. S. ELWORTHY, Steamship General Agent, 71 E. Jackson Blvd., Telephone Wabash 1904, Chicago, Ill.

Canadian Pacific

The World's Greatest Travel System

South Seas
• Honolulu • Australia

SPRECKELS LINE

SEE EUROPE with the economical Cook Tours. Sail June 27 and July 4. Other Tours include Holland, Belgium and France. $325 Belgium, Holland, Germany, France, $345 Holland, Belgium, France, $345 Holland, Belgium, Switzerland, France, $345 Holland, Belgium, Switzerland, France, $345 Holland, Belgium, Switzerland

Store hours, 8:30 to 6
Saturdays, 9 to 9:30
Phone Van Buren 5300
All departments

MADIGAN BROTHERS

4030 Madison Street, just west of Crawford

Established 1890

6 ways to get here

1. Madison or Crawford Surface Cars.
2. Oak Park "L" to Crawford.
3. Metropolitan "L" (Garfield Pk. Branch) to Crawford.
4. Washington Blvd. Bus.
5. Jackson Blvd. Bus.
6. Automobile via Washington or Jackson Blvds. to Crawford Avenue.

Baby Week



HANDMADE dresses, very dainty with their hand embroidery work on the front, neck and sleeves. The bottoms are scalloped. Ages 6 months to 2 years, special at **$1**

GENUINE Red Star birds-eye or flannelette diapers, size 27 by 27, an extra fine quality, $2 a dozen; each, **17c**

Decorated ivory crib, $9.75

(Illustrated)

AN ivory crib with decorated cane panels, ball-bearing castors and drop side, 30x54, and an excellent value; stoutly made to give good service, **$9.75**



Ivory enameled high chairs, $5.50

(Illustrated)

THESE chairs are made with extended legs to avoid the possibility of tipping. They are prettily decorated.

Nursery chairs in ivory, special, $3.75

A PRETTY nursery pattern is painted on the backs of these chairs. They are complete with chamber and closed bottom, and very specially priced.

BABY'S PICTURE
Taken FREE on Baby Week

FINE muslin sheets in large and medium sizes, **59c**

PILLOW cases to match the above mentioned sheets, in standard size, each, **39c**

PINK, blue and white checked cotton blankets, size 32 to 44, are most handy to have, 75c. Large size, checked Beacon cloth, blankets in pretty pink or blue, soft and downy are shown. Size 44x54, **$1**

HERE are daintiest of pillows. They are of pink or blue kapok and have lovely hand-made madeira cases, soft and comfortable for baby's head, **$1.95**

Zinc Stearate, can, 18c
Mennen's Talcum, can, 18c
Olive Castile Soap, bar, 8c

DAINTY knitted capes are here in fancy weaves. The edges of collars and armlets are finished in pink or blue silk and they have pink rosebud decorations, **$1.95**

BABY will have lots of fun with these 18-inch dolls. They have movable arms and legs. Some have silk hose, slippers, dresses and bonnets—others rompers and caps, **79c**

HANDMADE gertrudes are shown with scalloped bottoms to match the dresses described above. Ages 6 months to 2 years, **$1**

WHITE flannelette kimonos in extra full sizes, finished in pink or blue, are featured at **59c**

BALLOONS
Given FREE During Baby Week



Hand embroidered linen towels

THE towels are size 18 by 28, of pure linen, and decorated with real hand embroidery in several pretty floral and conventional designs—nice to have for company because of their daintiness. **$1.00**

MADIGAN BROTHERS—FIRST FLOOR.



HATS

That whisper of summer

$3.95 $4.95

THE fashionable larger shapes are very apparent in this collection of smart hats. There are soft straws, those of ribbon and of combinations of silk and straw. Pretty flowers and rich velvet are used as decoration on the larger hats. Tricky little models in new shapes are likewise shown—youth giving in their bright colors!

There are smart hats for golf and sports wear in the showing

MADIGAN BROTHERS—MILLINERY—SECOND FLOOR.

This 35 year old store wants you

for one of its 100,000 new friends

AT FIRST glance this may seem a selfish wish but when you find what we have here for you—you will change your mind. Everywhere on this page are definite examples of how you can save money at this store.

The people of the west side have known this fact for years but now we want all Chicago and suburbs to realize that at Madigan Brothers there is something better and finer in the way of merchandise than has ever before been offered to the public. The excellent quality, the reasonable prices, the smart styles, the unusually wide variety, the friendly, helpful attitude of the people who serve you, these are all things you will appreciate after you have come here to shop.

This 35 year old institution wants you for a new friend and patron, and our invitation is contained in the remarkable values advertised here.

MADIGAN BROTHERS

The store of friendly service

An important selling of

Gay Summer Frocks and Ensembles

Priced far below ordinary

$15

In over forty charming and distinctive styles in misses' and women's sizes



The wonderful beauty and the charm of these exquisitely dainty frocks in their fashionable high colorings must actually be seen before you will fully realize how great a value this is at $15. Think of it!

Fancy printed crepes — *Pagoda printed crepe*
Lido printed crepes — *Figured georgette*
Flat crepe — *Washable crepe de chine*

—and fashioned into styles so smart, so chic, you will want several of them! There are frocks for the street, for business, for afternoon wear, for the dinner and the dance in all high summer shades, including black and navy.

This sale includes plenty of the larger sizes up to 52

A feature of the showing is a group of

Smart Ensembles

A value you've hardly dreamed of at

The coats are of Kashanova or Charbloom, tailored, pocketed or scarfed—very stylish.

$15

The straightline frocks, so youthful, are of beautiful Roshanara crepe in contrasting shades.

MADIGAN BROTHERS—SECOND FLOOR.

Heavy weight pongee—all pure silk

THIS is 33 inch imported 12 momie pongee, beautiful in its natural color and of a heavy weight. You'll find it ideal for curtains, frocks and lingerie. This combination of quality and price is typical of Madigan Brothers dress goods department. **59c**

MADIGAN BROTHERS—FIRST FLOOR.

Full fashioned chiffon hose

All Silk

$1.55



THIS sheer chiffon hose is of a beautifully even texture, and the silk is doubled at the knee to insure strength. It is a very good wearing quality and comes in beige, peach, blush, blonde, terrapin, gunmetal, rose taupe, and cinnamon.

MADIGAN BROTHERS—FIRST FLOOR.

Charming spring flowers, 50c

THEY give a chic touch of color to your costume. Here are roses, violets, lilacs, pansies, gardenias, pond lilies, sweet peas, and lilies of the valley in pretty spring shades.

Newest neckwear, *special*, 88c

THIS is a most unusual collection of salesmen's samples. It includes the smart fashions in jabots, vestees, collars, collar and cuff sets in linen and lace. There is Venetian and Val. lace trimming, with some having Irish and filet laces.

MADIGAN BROTHERS—FIRST FLOOR.



Pretty bloomer dresses

TWO of these charming dresses for little folks are sketched. They come in imported voile, trimmed with touches of hand-embroidery, smocking, val lace and with picoted ruffles of self material.

NEW and beautiful high shades, as attractive as mother's, are shown and there are many styles to choose from. Ages 2 to 6 years and a splendid value at

$2.95

MADIGAN BROTHERS—SECOND FLOOR.

40-inch pure silk crepe de chine

A VERY large selection of street and evening shades is shown in this rich looking 40 inch crepe de chine. You'll get ideas for many pretty frocks just from looking at it, and they will be inexpensive, too, at this price. **$1.48**

MADIGAN BROTHERS—FIRST FLOOR.

A Selling in Drug Sundries

Palmolive Soap, 5 bars, 25c

Mavis Talcum, 17c.
Pond's Vanishing Cream, jar, 27c.
Pond's Cold Cream, jar, 27c.
Daggett & Ramsdell's Cold Cream, jar, 28c.
Hind's Honey and Almond Lotion, 38c.
Kolynos Tooth Paste, 22c.
Pepsodent Tooth Paste, 31c.
Luxor Powder, 35c.
Luxor Rouge, 35c.
Kleenex Cold Cream Remover, 18c.
Cutex Manicure Sets, 41c.
Williams' Shaving Soap, bar, 4c
Gillette Razor Blades, 5 in package, 31c.

MADIGAN BROTHERS—FIRST FLOOR.

Boys' blouses of fine grade percale

59c

fast color

THEY are of very fine count percales in neat stripes and checks with one pocket, pearl buttons and an adjustment on the waist band. They have Broadway cuffs and are beautifully tailored and full cut. Ages 6 to 15 years.

Snappy knit ties for boys

29c

THESE ties have brown, red and blue stripes. The boys will like them—and they'll wear! This unusual value is due to a special purchase, the low price being passed on to you in this sale.

MADIGAN BROTHERS—SECOND FLOOR.



Men's imported English broadcloth shirts

$1.55

WHITE imported English broadcloth shirts, guaranteed full standard size. Of lustrous material that is laundry proof. Sizes 14 to 17; neckband and collar attached styles.

MADIGAN BROTHERS—MEN'S SECTION—FIRST FLOOR.

re
Cars.
Branch)
Jackson

chiffon hose



is ex- at th. ing ge, in, cin-

FIRST FLOOR.

flowers, 50c

or to your costume. Here ies, gardenias, pond lilies, y in pretty spring shades.

, special, 88c

ion of salesmen's samples. ns in jabots, vestees, col- and lace. There is Vene- h some having Irish and

-FIRST FLOOR.

retty bloomer dresses

WO of these charming dresses for little folks e sketched. They come in ported voile, trimmed th touches of hand-em- idery, smocking, val lace d with picoted ruffles of f material.

EW and beautiful high shades, as attractive as ther's, are shown and re are many styles to oose from. Ages 2 to 6 ars and a splendid value at

$2.95

SECOND FLOOR.

crepe de chine

street and in this rich You'll get just from inexpensive,

$1.48

-FIRST FLOOR.

rug Sundries

5 bars, 25c
epsodent Tooth Paste, 31c.
ixor Powder, 35c.
ixor Rouge, 35c.
leenex Cold Cream Remover, 18c.
itex Manicure Sets, 41c.
illiams' Shaving Soap, bar, 4c
llette Razor Blades, 5 in package, 31c.
-FIRST FLOOR.

Snappy knit ties for boys

29c

THESE ties have brown, red and blue stripes. he boys will like them— d they'll wear! This un- ual value is due to a spe- al purchase, the low price ing passed on to you in is sale.

ECOND FLOOR.



ported sh n shirts 5

nglish broadcloth full standard size. is laundry proof. and collar attached

CTION—FIRST FLOOR.

PART 9 SOCIETY

Chicago Sunday Tribune.

THE WORLD'S GREATEST NEWSPAPER

Society Clubs
Art Churches

APRIL 26, 1925.

NEWS OF CHICAGO SOCIETY

Leisurely Manner of Gotham's Shops Tries Chicagoite

By Mme. X.

DEAR me! The world is so full of a number of things, and such interesting ones, that this chronicler doesn't know where to begin. The five days in New York fade away in the distance, but a few facts gained there remain vivid in the memory, points in which the city by the sea is behind its sister by the lake. Its shops, for instance, are archaic in some of their methods in comparison with the customs of our brilliant, up to date, huge departmental establishments.

Even the most enterprising of New York shops have old fashioned elevator service, slow running cars with two sets of doors to open and shut, doors through which one cannot see the several floors as one passes up and down, elevators that stop at every floor with great deliberation whether there is any one to get on or off. To the sprightly Chicagoite who has only a few hours to give to Gotham shops it is the acme of strain to ride in these sturdy, steady, slow going cars.

* *

Old Fashioned System.

Then there are still some otherwise enterprising shops that have the old fashioned counter boy or girl, who comes only at call to take parcel and change to a remote desk and return it at leisure. Also the system of return of goods is cumbersome compared to the alert and efficient service given by our much more swiftly run establishments. There, in one of the biggest shops, the writer wished to return an object purchased to take home as a gift and to buy at the same counter a handsomer, more expensive thing of the same kind. Could she turn in her first purchase as part payment of the second? She could not. It had to be sent up to a remote desk, was kept there a long time, then returned by a boy to the original counter, signed again by the clerk who made the sale—and who, by the way, wasn't there—was by the floor walker, then returned to the exchange desk, kept there another few minutes, then sent back by another boy to the clerk who was making the second sale, and who by that time had disappeared with the article picked out and could be found only after a distinct lapse of time.

She in turn made out another check, called another boy, who took it and the purchase in leisurely fashion up to the distant desk, where in time the parcel was done up and at length found its way into the impatient and despairing hands of a once eager buyer. Over a half hour was thus footlessly spent, and this was one of the greatest, most important, and most famous New York retail emporiums.

Nor are the shop windows, even in 5th avenue, to compare with ours in arrangement and elegance. Altogether, after this, when this p. p. p. goes a-traveling it will stop in State street or any of the adjacent thoroughfares and make all gift purchases on the way home from the station. Shopkeepers, take notice; we sometimes spend as much as $2.49 on a present for the home folks.

Ravinia in 1925.

Even those who don't care passionately for opera can hardly fail to thrill at the amazing achievement of Louis Eckstein, the dauntless and able impresario of Ravinia, our delightful open air summer opera, in gathering together for the thousands who live within reach of Ravinia one of the most remarkable collection of brilliant and delightful stars of the first magnitude that has ever been assembled on this side of the Atlantic. I do not say there have not been greater singers at other times and places, but never a more complete, well balanced troupe of absolutely high class and renowned artists has been offered to a public than this one which will make our summer tuneful and interesting.

The tennis players, golfers, riders, gambling bridge and mah jongg players may protest they do not want extraordinary and beautiful music in the long, lovely summer months. May the Lord help them then! Pearls before swine were an utterly inadequate symbol to express their place in a civilization which thoughtful, cultivated people are trying to plant in this over prosperous, over material country.

Wake up, friends, to the realization that without music, art, literature, if we do not cherish these, if we provide no place for them, we and our gorgeous prosperity will become a stench in the nostrils of history. You do not have to go out and work hard and urge Bori, Schipa, Martinelli, Rosa Raisa, and the rest of that remarkable galaxy to come to Ravinia's lovely groves. It is all done for you. The park is protected from the misguided intentions of possible marauders. The orchestra is secured with all the infinite pains that it takes nowadays to secure such an organization, added to which, it is composed of probably the finest body of players in the country today, being picked members of the Chicago Symphony orchestra. The opera, chorus and costumes are all of them of the best that can be assembled. This great ensemble is offered to you for the lowest prices that grand opera has ever known, and under circumstances and conditions not to be matched anywhere else in the world today.

* *

Land of Dreams.

So might the ancient Greeks have listened to opera had they had it, under trees in fragrant gardens, with sunset, moonrise, and starry skies as accompaniments. All the paraphernalia which makes indoor, winter grand opera tedious to some unmusical ones, is here lacking. Mr. Man, you may come to Ravinia in your comfortable summer flannels, and you may smoke your cigar or cigaret as peacefully as if you were at home on your own porch. Mrs. Housewife, at Ravinia you will find that sense of rest and refreshment which will make you forget the fractious children, the captious maid, the unsuccessful garden. You can float off into a land of dreams with visions of love and romance and sensuous emotion, all purveyed by the most distinguished artists of today, a band

[Continued on page two.]



MRS. CHARLES KOUNTZE SKINNER. MRS. FRANK C. REYNOLDS. MRS. CLAYTON HUDDLE STUDEBAKER.

[Percival-Grinsted Photos.]

Three early spring brides are Mrs. Charles Kountze Skinner, Mrs. Frank C. Reynolds, and Mrs. Clayton Huddle Studebaker.

Mrs. Skinner, who is the daughter of Mr. and Mrs. Martin M. Gridley of Evanston, was married on April 16 to Mr. Skinner, who is the son of Mr. and Mrs. James D. Skinner of Bridgeport, Conn. The wedding took place at the First Methodist church in Evanston, and was followed by a reception at the Evanston Country club.

The marriage of Mrs. Reynolds, whose parents are Mr. and Mrs. William H. McMillan of Evanston, took place on Saturday, April 18. Mr. Reynolds is the son of Mrs. G. William Reynolds of 400 Deming place. After July 1, Mr. Reynolds and his bride are to reside at 400 Deming place.

Mrs. Clayton Huddle Studebaker, the former Miss Katheryne Nelson, is the daughter of Mr. and Mrs. Albert E. Nelson of Oak Park, formerly of Kansas City, Mo. The marriage took place on April 18. Lieut. Studebaker has taken his bride to Honolulu, where he is stationed with the United States army.

CHAS · A · STEVENS · & · BROS

CREPES!

First Choice for the Frock of Fashion

Choose the transparency of Crepe Roma—Elizabeth Crepe—Crepe Chiffon—Crepe Georgette! Or make selection of the smartly supple Flat Crepe—Crepe de Chine—Crepe Satin—Faille Crepe—Printed Crepe! The frock of the hour is expressed in Crepe, which proves anew its versatility.



Printed Crepe Chiffon—$35 *Flat Crepe—$45* *Crepe Satin—$55*

Crepe Frocks
of Startling Originality
$35

Brilliantly deft treatment of capricious flares, boldly sweeping lines, smart jabots, yokes of natural lace and cleverly reversed tucks mark this collection of new crepe frocks.

Crepe Frocks
Boldly Fashion-Wise
$45

Here is all the appeal of color—intensely vivid, softly flower-like, or deep and rich. Glinting silver and gold thread embroidery, gossamer laces, and unique decoration speak of Paris.

Crepe Frocks
Inspired by Paris
$55

French in vivacity of design—the piquant flare, the unexpected scarf, the sleeve either exotic in loosely flowing lines, or snugly, smoothly fitted—typifying chic. Crepe here proves a happy medium.

WOMEN'S DRESSES—FOURTH FLOOR

MISSES' DRESSES—THIRD FLOOR

SPRING COATS

Cleverly Designed—Carefully Made—Specially Priced

$55 **$85** **$125**

The most brilliant expressions of the mode—with Paris obviously influencing every superbly molded line. Individual and totally different models show luxurious fur borders on straight and flared coats. The spirited new knee flare, the flowing scarf or fluttering jabot, the studied simplicity of the strictly tailored mode—all are here.

Black and Navy are high in favor, and every gay Spring shade is included. Such materials as Twill Cords, Jeweltones, Kashas, Ottoman Cords, Satins, Failles and Bengalines are used with the best and smartest of summer furs.

Silk and Cloth Models



Charmeen, Beige or Gray Squirrel Collar—$85 *Charmeen—$85* *Charmeen, Varied Furs—$85*

WOMEN'S COATS—FOURTH FLOOR

MISSES' COATS—THIRD FLOOR

NEWS OF CHICAGO SOCIETY

[Continued from page one.]

such as you could not find anywhere else on the globe at this season. It fairly takes the breath away to think of the amazing audacity of the mainstay and promoter of Ravinia in preparing such a feast for us who live in, on, or near the north shore.

He pays us the sublime compliment of thinking we really are a cultivated, intelligent, art loving people. Such faith is the best way to produce such qualities. The power of auto-suggestion comes into play here. To fall below what is expected of you is something that goes against the grain of the average mortal. Therefore, it is not too much to hope and plan that the support, moral and financial, of Ravinia shall go beyond anything yet accomplished and that the attendance shall follow suit by exceeding anything ever yet known.

Let us cherish this unique and extraordinary possession; let us make Chicago, still more than it has been, the musical center of the land, so that the rest of the world shall think of us not only as the industrial heart of the globe, but as the focal point for the development of the fine arts among which music is by no means least. Perhaps, who knows? By our music we may even make the world forget we have ever been acclaimed "the crime center of the world." "Music hath charms," you know, "to soothe the savage beast."

The Ravinia company of 1925 will include the following well known and beloved artists: Lucrezia Bori, Helen Freund, Margery Maxwell, Graziella Pareto, Rosa Raisa, Marie Sundelius, Merle Alcock, Ina Bourskaya, Anna Correnti, Philine Falco, Ada Paggi, Mario Chamlee, Giovanni Martinelli, Giordano Paltrinieri, Tito Schipa, Armand Tokatyan, Mario Pasiola, Louis D'Angelo, Giuseppe Danise, Desiré DeFrere, Giacomo Rimini, Paolo Ananian, Virgilio Lazzari, Leon Rothier, Vittorio Trevisan, with Louis Hasselmans and Gennaro Papi, conductors, while assistant conductors will be Wilfrid Pelletier and Giacomo Spadoni; concert conductor, Eric DeLamarter; and stage manager, Armando Agnini. The season will open Saturday evening, June 27, with Montemezzi's "Love of the Three Kings." During the ten weeks and three days of its course Ravinia opera will present thirty-seven operas, an ambitious and high souled program. It is up to us all, to you and your neighbors and to me and mine, to make this coming summer opera season a high water mark in the history of Chicago's musical development.

* *

Back to the Stage.

Every one is agog since the announcement that that delightful, popular, and gifted member of Chicago's beau monde, Mrs. Samuel Insull, is to return to the stage, which she left when she married a little over two decades ago the present able, farsighted, and public spirited autocrat of several of the most important of our public utilities, Samuel Insull. At that time she was known all over the land as Gladys Wallis, the most brilliant and popular impersonator of juvenile rôles of her time.

She looks hardly a week older than she did in those days when, with her dark curly hair down her back and clad in what in those simple times were called short skirts (today they would be considered too long even for grandma), she acted the part of a girl of 16. Alas that I have forgotten the name of the play, though the vision remains.

For the sake of one of our oldest and finest philanthropic enterprises, St. Luke's hospital, she is returning to her once cherished career—for she loved it dearly—for a week or two early in June and in one of the greatest, most famous of classic rôles, that of Lady Teasle in Sheridan's play, "The School for Scandal." She has been assembling a professional troupe in New York the last six weeks and is spending most of her time there nowadays training and rehearsing with them to present what will be probably the most brilliant dramatic performance that has been known here for many a long year, for neither Mr. nor Mrs. Insull would be contented to offer any but a gilt edged entertainment to the public that will gather here from all the adjacent territory during the engagement of this enterprising and interesting troupe.

The Woman's auxiliary of St. Luke's, of which Mrs. William L. Baum is chairman, will assist in making the affair an enormous success. The members of this board are meeting Mrs. Insull in her drawing room at 1100 Lake Shore drive tomorrow afternoon to talk over plans for cooperation. Mrs. Insull is returning to New York on Tuesday to go on with her rehearsals. Mr. Insull will have entire charge of the active management of the entertainment and to it will devote those talents which have made him Chicago's most energetic and conspicuous citizen.



MISS HARRIET HURD.
[A. S. Aloe Photo.]

Mr. and Mrs. Harry Boyd Hurd of 932 Edgemere place, Evanston, announce the engagement of their daughter, Harriet Margaret, to Purcell L. Smith of 2011 Orrington avenue, Evanston. The wedding is to take place in the autumn. Miss Hurd is a graduate of Miss Bennett's school of Millbrook, N. Y.



MISS HERTA VAN ELKAN.
[Wallingr Photo.]

Announcement is made of the engagement of Miss Herta Van Elkan, daughter of Mr. and Mrs. J. C. Van Elkan of Evanston, Ill., to Dr. T. T. Stone, son of Mr. and Mrs. Henry Stone of Chicago. The wedding is to take place in late August.

* *

Mestrovic Is Coming.

The most interesting piece of news for the general public is the impending visit of one of the really great geniuses of the day, Ivan Mestrovic, the Serbian sculptor, who arrives here next Friday. He will have as cicerone the Serbian consul in Chicago, Bojidar Pourritch. There will be an exhibit of his work at the Art institute, opening May 1. He will be much entertained during his stay. Mr. Pourritch is giving in his honor a luncheon at the Casino next Friday, and is arranging other affairs for him.

When I call Mestrovic one of the world's great artists I speak from the verdict of eminent authorities.

Rodin said once: "There are only two great sculptors today; myself and Mestrovic." He also called him "a dominating figure in the history of art," which makes him a world figure of all time.

Sir John Lavery wrote of him after seeing his work for the first time: "I felt in the presence of a great spirit . . . Certainly those who have seen these collections can form some idea of the almost godlike grandeur of the work."

James Bone, director of modern art in the British museum, says of him: "It is not given to our generation to have many such experiences as that which the first sight of the art of Mestrovic offers. . . . Mestrovic's statuary will certainly stand as a communication of that spirit of passionate freedom and sacrifice that withstood the great challenge to civilization, towering over the sculpture of its time."

So we Chicagoans are to have the opportunity of seeing one of the great events in the art of the age, if not of the ages.

Mestrovic himself is a simple Dalmatian peasant, timid and retiring, seeking not fame or renown but the expression of the spirit in its most splendid manifestations. It is a notable event, his coming, and it is an immeasurable privilege to see his works.

* *

Among the Travelers.

A glance around the social horizon which incloses Chicago's enterprising and lively gay world presents a rapidly dissolving and reappearing set of scenes. The safe hail to give those you meet after a short lapse of time is "Hullo! Where've you been?" or "How are you and when are you going away?" You have to have a certain instinct to know which of these salutations to use at the moment. If you see a blank look when one is tossed lightly off, hasten to insert the other with a laugh and an "I mean."

Some of our spring and winter wanderers are already returning to this vale of cheerful tears. Mrs. Samuel T. Chase and Miss "Libby" arrived in Chicago last Tuesday and went direct to their Lake Forest abode, where, before unpacking her trunks and valises, Mrs. Chase rushed immediately to her garden and began to plant bulbs and roots and seeds, until the place looks as if a beneficent hurricane or earthquake had visited the place overnight. But in a few weeks the fruits of her labors will be evident in that utterly delightful and gay little estate in Oakwood avenue.

One of the changes that many Chicagoites and Lake Foresters will regret is the seemingly permanent departure of Mrs. Frank C. Letts from this part of the world. After leasing her attractive country house in Green Bay road in Lake Forest for the summer to the James H. Douglasses, she lately sold it to them, which means a renouncing of her life in this gay suburb. Mrs. Letts plans to make Washington, D. C., her chief pied-à-terre, leaving herself free to roam at such times of the year as she is not at the national capital. For the next years or so winter will find her at the Wardman Park hotel in Washington, where she and her daughter, the present Mrs. John Borden, spent last season.

Other changes in Lake Forest will be made by the sale lately by Charles Garfield King of his lovely place to the Frank Bartholamays of Highland Park. The latter will move in some time this summer.

The Kings, meanwhile, have taken the Ambrose Cramer house in Lake Forest from June until November. This is a delightful and spacious mansion, built after the manner of the old Virginia home of Ambrose Cramer's ancestors. It stands in a secluded grove on the edge of the bluff overlooking the lake and the Kings' nearest neighbors will be the Albert M. Days, the John V. Farwells, and the Francis C. Farwells.

* *

Something to Remember.

Apropos of the Kings, is one more chapter in the sad tale of their losses in the now historic Breakers hotel fire at Palm Beach in mid-March. It was more of a tragedy to the Kings than they at first realized. For over two years Mrs. King had been at work on a fine and exquisite piece of embroidery. She was making the back and seat for a chair in what is known in handcraft parlance as "petit point," which is finest cross stitch. When she finished the last stitch on March 17 there was great rejoicing on the part of Mrs. King and the family, for the work had been long and somewhat tedious. The result, however, justified the labor. On March 18 the Breakers burnt to the ground, consuming, among other things, all the Kings' belongings, including the petit point chair covers. Furthermore—and I wouldn't tell this story except that it may serve as a warning and guide to others in like case—when the Kings came to realize on their generous insurance they found that for them there was nothing in it. Their policy did not include fire in a hotel. It covered fire at home, in a ship, on a train, but not in a hotel. As they lost practically everything that they had with them, except the clothes on their backs, and as in the loss there were many precious things, such as old family jewels, this final discovery came hard.

* *

Missionaries to China.

Mr. King's sister, Mrs. Arnold Klebs, arrived in this part of the world on Friday, going directly to her daughter in Lake Forest, Mrs. William Burry Jr. The latter has been quite seriously ill and her mother came here especially to be with the now convalescing invalid. Dr. Klebs and Miss Nancy Newell, Mrs. Klebs' daughter by a former marriage, accompanied Mrs. Klebs to this country, but stayed in the east.



MRS. EDGAR M. BRILL.
[Percival-Grinsted Photo.]

Mrs. Edgar M. Brill, an April bride, is the former Miss Virginia Smith.



MRS. BERT KENNETH MURPHY.
[Percival-Grinsted Photo.]

The marriage of Miss Marian Luce Sullivan, daughter of Mr. and Mrs. John Astor Sullivan of 4745 Ellis avenue, to Bert Kenneth Murphy took place April 14 at the Kenwood church.

Dr. Klebs' daughter, Miss Sarah Klebs, is to be married the end of this month at the home of her great-aunts, two New England maiden ladies, with whom she has made her home the last few years. She is marrying a clergyman, and the two will go to China to make their home.

I never hear of one of our devoted missionaries going out to carry the word to the "heathen Chinee" without recalling the comment of Wu Ting Fang, a former Chinese minister to the U. S. A., when I asked him whether the Chinese really liked the youngest nation in the world coming to teach them, the oldest in the world, how to live and think. His jolly little slant eyes twinkled.

"Perhaps we smile just a little," he replied, "because you know that our ancestors were a highly civilized people when yours were still hanging by their tails from the trees." However,

[Continued on page four.]

MANUFACTURERS OUTLET PIANO STORES

PLAYER-PIANO FREE

100 Music Rolls, Music Roll Cabinet, Piano Lamp, Artistic Shade, Piano and Player-Piano Bench with each $229 Player-Piano delivered.

Outfit FOR A FEW DAYS ONLY $229

Open Evenings $2 Per Week



OPEN EVENINGS

FORMERLY $600 VALUES

Don't Move Your Old Piano

The greatest player-piano bargain ever offered. You will note the clear, beautiful tone, easy action, elegantly finished case, full 88-note player action, with five-point motor, metal plate, loud and soft expression device. The usage of these instruments will demonstrate the qualities therein. FULLY GUARANTEED. Take advantage of our limited offer. The price is reduced to only $229. Exchange your old musical instrument or radio on this bargain.

FACTORY PRICES—LOWEST TERMS

MANUFACTURERS OUTLET PIANO STORES
INCORPORATED

3323 Lincoln Avenue — North of Wilhelmi's at School St. Phone Lake View 4194

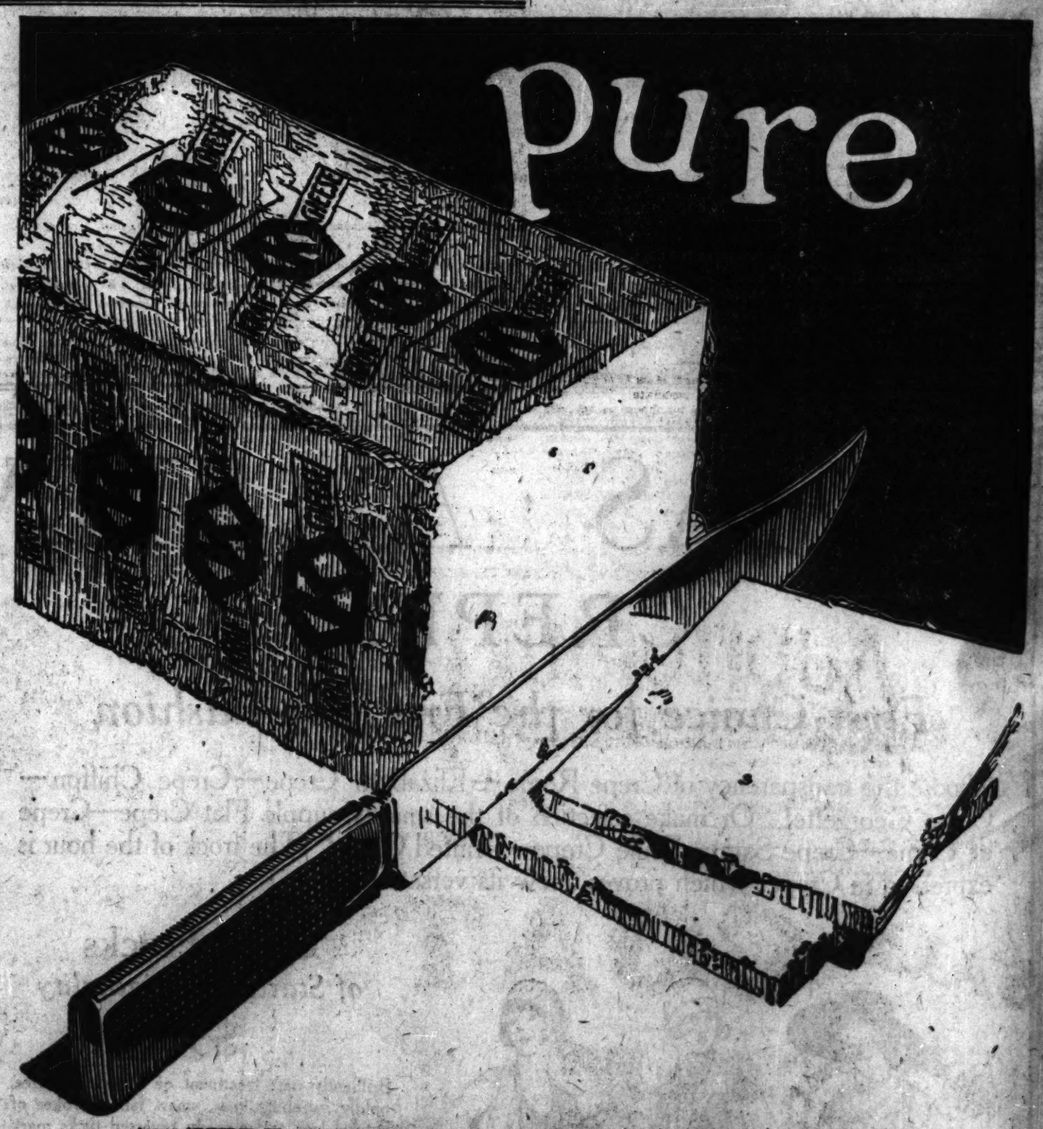
1389 Milwaukee Avenue — Get Off Street Car at Lincoln St. Phone Brunswick 2021

812 W. 63rd Street — West of Corner Halsted and 63d St. Phone Wentworth 1271

A Telephone Call Will Bring Our Representative to Your Home

THESE BARGAINS AT ALL OUR STORES

Open Evenings — 3-Chicago Stores-3 — Open Evenings



THERE is nothing we can think of that we have left undone to make Kraft Cheese pure, wholesome and delicious.

We select it for quality; we blend it for flavor; we pasteurize it for purity; we wrap it for cleanliness; we put our name on it and assume a moral responsibility for every ounce of it that goes on your table.

All that is left for you to do is to look for the label and make sure you are getting Kraft Cheese.

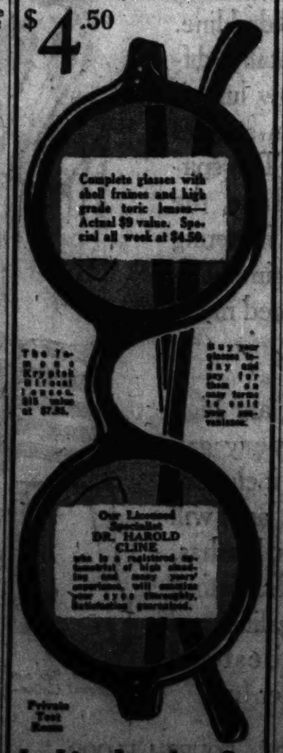
KRAFT CHEESE

Varieties: Swiss, Brick, Pimento, American, Old English (Sharp American)
1 lb. and 5 lb. Loaves. Also 5 Varieties in Tins

DECIDEDLY BETTER

GLASSES ON CREDIT

Actual $9 Value at $4.50



Complete glasses with shell frames and high grade toric lenses—Actual $9 value. Special all week at $4.50.

The Famous Crystalite Bifocal Lenses. Gift value at $7.50.

Buy your glasses here and you get this gift free with your glasses.

Our Licensed Optician DR. HAROLD CLINE

who is a graduate optometrist of high standing and many years experience, will examine your eyes thoroughly. Satisfaction guaranteed.

Private Test Room

L. Litt Jewelry Co.
54 & 56 W. Washington St.
Est. 1895
3 Doors W. of Dearborn

William Lawrence
Special Bridal Linen Outfit



141 Pieces of Beautiful Linen in This Unusual Set

$145 Complete

Every bride and bride-to-be will be interested in our collections of exquisite linens, beautifully made for the bridal trousseau.

Monogrammed table and bed linens, breakfast cloth, mercer, bath cloth, linen face towels, Italian bridge cloth, sheets and pillow cases, inverted basket towels and kitchen towels are a few of the items included in this outfit.

Upon receipt of a small deposit we will start work on your set.

William Lawrence Inc.
228 S. Michigan Ave.
Write for descriptive booklet



Prize Winning Operators

At the recent convention of the American Hairdressers' Association held at the Waldorf Astoria our Permanent Wave expert won first prize as the world's best.

The same operator does your work in safety, comfort and beauty by the nationally famous Nestle "Lanoil" process.

Entire Head $20 Long or Short Hair

Loeber's
37 South State Street
Randolph 1760

Catholic Woman's League Sums U... Year's Activit...

By Kate Webber.

A LUNCHEON celebrating th... two years of existence will ... the activities of the Cat... Woman's league for the ... gala affair is to be held next ... at the Congress hotel. ... J. Healy is chairman and ... A. Healy is treasurer of ... luncheon.

The league members feel that ... strides have been made in adv... since under the leadership of th... ing president, Mrs. M. Frank ... and her board of directors.

With a membership of 1,100 ... consideration and financial ... been given every civic and pa... enterprise of local or nat... importance.

Two successful social affairs ... added a sufficient sum to the trea... to enable the league to establi... scholarship at Quigley Prepara... ary for the education of y... for the priesthood. The le... also maintains a scholarship at Ro... college. Aid has been given De... University, the Sisters of Mercy a... Xavier's academy, and to the Ca... association.

The young woman's auxiliary, ... band of unmarried members, ... added several to its list this ... Miss Marie Tobin, the president, ... has assisted in numerous bits of ... work, outstanding among which ... the visit last Christmas morning to ... county jail, where a religious ser... was given.

The officers for the last two ... have been Mrs. M. Frank Ryan, ... dent; Mrs. C. M. Hanley, Mrs. ... Kerr, and Mrs. John R. Geary ... presidents; Mrs. Genevieve M. W... corresponding secretary; Mrs. D... A. Harley, financial secretary; ... Kennis Brannock, recording secr... Mrs. George W. Hanson, treasure...

Austin Club Ran... with the Larg...

FROM a small group of w... meeting in each other's ho... the Austin Woman's club ... grown to proportions that se... it to be considered as one of Chic... largest women's clubs—with a ... bership of 850 women, an asso... membership of 100 daughters of t... bers, and a large nonresident me... ship.

Mrs. Vinton E. Sisson of 5451 ... mand street is finishing her s... year as president. Mrs. Sisson's ... pretation of the more impor... phases of club work, as well as he... tive interest in civic affairs in ... eral, have made her administra... successful and progressive. She ... formerly regent of Gen. Henry ... born chapter, Daughters of the ... ican Revolution, and vice regen... Illinois, which latter office she resi... to accept the presidency of the Au... Woman's club. Mrs. Sisson is al... member of the West Parks safety c... mission.

Associated with her in the Au... Woman's club are Mrs. F. Percy ... ton and Mrs. J. H. Smith, second ... presidents; Mrs. Irwin R. Hasen... cording secretary; Mrs. Thomas ... Gill, corresponding secretary, and ... Joan Ford, treasurer.

The club was founded "for the ... pose of intellectual and social cult... general philanthropic work, the es... lishment of a public library in Au... and a united effort toward self...

Store opens at 8:30 A.M. Monday for this Great Sale.

Near Congress Stre...

SALE



A size and style for ... every Miss and Matron

WOMEN'S CLUB PAGE

Catholic Woman's League Sums Up Year's Activities

By Kate Webber.

LUNCHEON celebrating thirty-two years of existence will close the activities of the Catholic Woman's league for the season. The gala affair is to be held next Saturday at the Congress hotel. Mrs. Thomas J. Healy is chairman and Mrs. Frank A. Healy is treasurer of the function.

The league members feel that many strides have been made in advancement under the leadership of the retiring president, Mrs. M. Frank Ryan, and her board of directors.

With a membership of 1,100 members, consideration and financial help has been given every civic and philanthropic enterprise of local or national importance.

The successful social affairs have added a sufficient sum to the treasury to enable the league to establish a scholarship at Quigley Preparatory seminary for the education of young men for the priesthood. The league also maintains a scholarship at Rosary college. Aid has been given De Paul university, the Sisters of Mercy at St. Xavier's academy, and to the Calvert institution.

The young woman's auxiliary, composed of unmarried members, has added several to its list this year. Miss Marie Tobin, the president, has also assisted in numerous bits of good work, outstanding among which was the visit last Christmas morning to the county jail, where a religious service was given.

The officers for the last two years have been Mrs. M. Frank Ryan, president; Mrs. C. M. Hanley, Mrs. J. V. Kay, and Mrs. John R. Geary, vice presidents; Mrs. Genevieve M. Wilken, corresponding secretary; Mrs. David A. Barley, financial secretary; Mrs. Estelle Brannock, recording secretary; Mr. George W. Hanson, treasurer.

Austin Club Ranks with the Largest

FROM a small group of women meeting in each other's homes, the Austin Woman's club has grown to proportions that entitle it to be considered as one of Chicago's largest women's clubs—with a membership of 850 women, an associate membership of 100 daughters of members, and a large nonresident membership.

Mrs. Vinton E. Sisson of 5456 Ferdinand street is finishing her second year as president. Mrs. Sisson's appreciation of the more important phases of club work, as well as her active interest in civic affairs in general, have made her administration successful and progressive. She was formerly regent of Gen. Henry Dearborn chapter, Daughters of the American Revolution, and vice regent of Illinois, which latter office she resigned to accept the presidency of the Austin Woman's club. Mrs. Sisson is also a member of the West Parks safety committee.

Associated with her in the Austin Woman's club are Mrs. F. Percy Boynton and Mrs. J. H. Smith, second vice presidents; Mrs. Irwin R. Hazen, recording secretary; Mrs. Thomas McGill, corresponding secretary, and Mrs. Ann Ford, treasurer.

The club was founded "for the purpose of intellectual and social culture, moral philanthropic work, the establishment of a public library in Austin, and a united effort toward self-improvement and the elevation of humanity."

The five departments into which it is divided are art and literature, home and education, history and travel, civics and sociology, and music.

In addition, the club maintains a generous fund for charity, one-fifth of its income each year being used for philanthropic work. The organizations benefited include the woman's auxiliary of the West Suburban hospital, students' aid fund of Austin High school, Sarah Hackett Stevenson Memorial lodging house, Park Ridge School for Girls, Y. W. C. A., and others. Toward the fund for the erection of the new Y. M. C. A. building in Austin this club contributed more than $2,000.

Meetings are held each Monday from October to April, inclusive. The programs have included some of the foremost speakers, lecturers, and musicians who have been heard in Chicago.

DOWNTOWN CLUBS

The Young Women's Christian association is conducting a spring gift renewal canvass for $176,000, the amount necessary to carry on its work for another year. Miss Harriot Houghteling of Winnetka is chairman of the canvass, and Miss Gladys Spry of Evanston her associate. Work will be launched at a luncheon to be held on Tuesday at Central branch, 59 East Monroe street. Among the women active in the canvass are Mrs. William L. Hodgkins, Mrs. William C. Boyden, Mrs. Louis T. Jaques, Mrs. Albert Page, Miss Emelyn Waltz, Miss Emily Foresman, Mrs. Samuel MacClintock, and Mrs. Frederick D. Pellet. A team of business men, led by John Stuart, will reinforce the women workers. Following the opening luncheon, weekly meetings will be held at Central branch to report on progress made.

The last meeting of the year for the club delegates of the Drama league will be held on Tuesday at 11 o'clock in Miss Bertha Iles' studio in the Fine Arts building.

The Sunbeam league has elected the following officers for the coming year: President, Mrs. Edward F. Bessey; first vice president, Miss Ella Legner; second vice president, Mrs. O. B. Johnson; recording secretary, Mrs. Harold A. Murch; corresponding secretary, Mrs. Frank R. Ellis; treasurer, Mrs. W. F. A. Johnson; chairman of arrangements, Mrs. Irving V. Koch.

The Illinois Woman's Press association will have a luncheon on Thursday at 12:30 o'clock at the Food Craft shops, 616 South Michigan avenue.

The Business and Professional Women's forum of the Illinois Women's Athletic club will have a luncheon in the ivory room of Mandel Brothers tomorrow at 12:15. The various fields of endeavor in which Chicago women are active are presented in the talks given at this series of luncheons. Tomorrow Miss Minerva Agur will present "The Advertising Woman's Point of View."

The committee on law enforcement of the Illinois Federation of Women's Clubs, of which Mrs. William Cade is chairman, will have a luncheon at the Morrison hotel on Thursday at 12:30. The principal speaker will be Edwin Olson, United States district attorney.

At the annual meeting of the Daughters of Indiana, the following officers were elected for the ensuing year: President, Mrs. Herbert Griffiths; first vice president, Mrs. William Riach; second vice president, Mrs. E. F. Ballard; recording secretary, Mrs. Delbert Smith; corresponding secretary, Mrs. J. F. Craig; treasurer, Mrs. A. J. Tobey; directors, Mrs. T. F. Spellman, Mrs. J. R. Laughlin, Mrs. Agnes Prather, Mrs. T. J. Jackson, Mrs. Irma Hemsteger, and Mrs. J. F. Beuret.

The I Will club will give a luncheon at the Food Craft shops, 616 South Michigan avenue, on Wednesday at 12:15 o'clock. Bunco and cards will be played in the afternoon.

The Poetry Lovers of America announce their annual meeting and dinner at the Art institute tomorrow at 6:30 o'clock.

The Chicago Literary score will hold a Presidents' day reception on Tuesday at the Great Northern hotel.

At the annual meeting of the Chicago Culture club the following officers for the coming year were elected: President, Mrs. Arthur J. O'Neil; first vice president, Mrs. Emanuel Prangley; second vice president, Mrs. Charles J. Kraft; recording secretary, Mrs. F. M. Horstman; corresponding secretary, Mrs. O. J. Rabe; treasurer, Mrs. Burt E. Tuck.

Miss Lucille Simmons is in charge of the card party to be held at the College club on Wednesday at 2:15. Miss Coaina Fitzgibbon, Miss Edna Turner, and Miss Helen Walker will be hostesses. A special luncheon will be served from 12 to 2 o'clock.

The Rev. J. W. R. Maguire will give the second lecture in the course in legislation on Thursday at 3 o'clock. The subject will be "Protective Legislation for Women." The Illinois court, C. D. of A., is sponsoring this course, and the lectures are being held at 214 Venetian building.

The regular meeting of the Kaskaskia chapter will be held on Tuesday at 2:30 o'clock at the Chicago Historical society building. Every member is invited to bring a guest.

"A Dinner, Including a Planked Shad," is the subject for the demonstration to be given on Tuesday morning at 10:30 o'clock at the School of Domestic Arts and Science, 6 North Michigan avenue.

The Prairie State club will meet at the Blackstone hotel on Wednesday; board meeting at 2 o'clock.

The regular monthly meeting of the General Henry Dearborn chapter will be held Tuesday at 2 o'clock, Recital hall, Fine Arts building.

The next regular meeting of the Conference of Jewish Women's organizations will be held tomorrow at 2 o'clock in Roosevelt hall, State-Lake building.

A special meeting of the Chicago Woman's Ideal club will be held on Tuesday at 2 o'clock at the Blackstone hotel. Mrs. Frank Fulton will preside.

The women's auxiliary of the maternity and children's department of the Post Graduate hospital will hold its annual meeting and luncheon on Friday at 12:30 o'clock at the Hamilton club.

SOUTH SIDE CLUBS

At the annual meeting of the Woodlawn Woman's club, the following officers were elected for the coming year: President, Mrs. Oliver H. Runyan; first vice president, Mrs. D. J. Stevison; second vice president, Mrs. J. Stanley Jackson; recording secretary, Mrs. C. C. Whittier; corresponding secretary, Mrs. George Greenfield; treasurer, Mrs. J. Y. Marshall.

The Englewood Woman's club has elected the following officers for the coming year: President, Mrs. A. R. E. Wyant; recording secretary, Mrs. Albert E. Beath; corresponding secretary, Mrs. Roy P. Rockefeller; treasurer, Mrs. Charles E. Hill. The directors are Mrs. H. B. Merriman, Mrs. G. E. Gordon, Mrs. Sutton Van Pelt, Mrs. F. S. Nims, and Mrs. P. H. Holmes.

The last meeting of the Sixth Ward League of Women Voters will be held on Thursday in the Woodlawn Lutheran church, Kenwood avenue and 64th street. The Rev. Charles W. Gilkey will speak on the impressions gathered in a trip to India, and Lorado Taft will talk on "The Gospel of Beauty."

The Woodlawn Study club will hold its annual meeting tomorrow at St. Paul's on the Midway at 10:30 o'clock.

Woodlawn Oakhaven Auxiliary No. 2 will meet tomorrow. Mrs. Ida H. Cox of 1218 East 62d street will be hostess.

The fifth annual masque ball of the Englewood Community center will take place tonight at the Englewood Business college hall, 62d place and Halsted street. Miss Annette Bernstein is in charge of the affair.

[Continued on page four.]



MRS. ARTHUR P. BURLAND.
[Moffett Photo.]

The destinies of the North End club, which enjoyed its first season during 1924-'25 in its new home at 6200 Sheridan road, will be guided by the new president, Mrs. Arthur P. Burland. Mrs. Burland has been chairman of the club's permanent building fund for five years, and during her incumbency the property holdings have increased five times.

Like the other two club presidents' pictures in today's news, Mrs. Vinton E. Sisson heads one of the most interesting groups of women on the west side, the Austin Woman's club. A brief account of the club's origin and growth is to be found in today's club notes.

MRS. VINTON E. SISSON.
[Van der Heide Photo.]

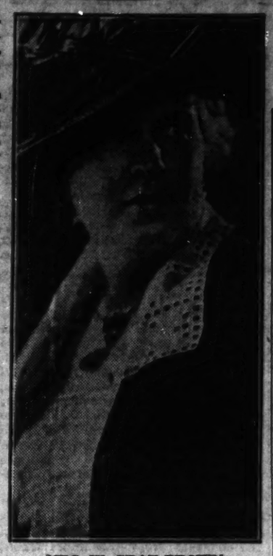
Mrs. Albion L. Headburg was elected president of the Arché club, one of the most active and important clubs of the city, at its annual meeting recently. Mrs. Headburg has been closely identified with club and civic life in her community and in the city for several years. She is state chairman of the L. F. W. C. for restoration of the Columbian Fine Arts building, also president of the South Side Art association.

MRS. ALBION L. HEADBURG.
[Matzene Photo.]



MRS. ORA LIGHTNER FROST.
[Moffett Photo.]

The second National Music week, May 3 to May 9, will be sponsored by the Chicago Federation of Women's Club organizations. Mrs. Ora Lightner Frost is the chairman.



MRS. W. GRAY BROWN.
[Koshne Photo.]

Mrs. W. Gray Brown of Oak Park has succeeded Mrs. George Cooke Adams as state president of the Daughters of the British Empire in Illinois. The organization will continue its work throughout the summer, though the active programs will begin in the autumn.

The Smartest Creation



THIS table lamp is designed as a single unit. The shade harmonizes in line and coloring with the dainty, slender base. From the exquisite pleating on the many-layered silken shade to the details of finish and pedestal it is individual. Many refinements of finish give it distinct character. The pottery vase is in French gold-plated mounting. The shade is 13 inches, georgette over silk lining with two tone ruching. Attractively priced and sold, if desired, on term payments. Many other exclusive designs.

Lyon & Healy
Second Floor
Wabash Ave. at Jackson Blvd.

—DIAMONDS—
on credit at cash prices

Nothing Down 52 weeks to pay

$250,000.00 Stock to Select From!!!



Indeed a beautiful diamond as well as an artistic mounting. Special value at its reasonable price. $100.00 Nothing Down $1.75 a week

$35 Nothing Down $1 a Week

$125 $2.50 weekly $1.00 weekly $50

Seven square diamond cluster rings make a wonderful showing.

NOTHING DOWN

Blue-white diamond set in a white gold mounting of latest design.

Don't Buy Prices; Buy Merchandise—It Will Pay You to Pay Our Sale Prices

Aristocrats of Credit Jewelers

Olsen & Ebann

Fourth Floor, Republic Building
209 South State Street

18 years in Business

South Side Store—6320 S. Halsted St.
Open Tuesday, Thursday and Saturday evenings

18 Stores in 18 Locations

Store opens at 8:30 A.M. Monday for this Great Sale.

AUDITORIUM APPAREL SHOP

Do not miss this opportunity to secure one of these rare bargains.

426 South Michigan Avenue

Near Congress Street — Auditorium Hotel

SALE COATS

$25





Values to $65

An Important Purchase of 125 Spring Coats. Included Are 60 Coats reduced from our own stocks . . . . to less than cost.

This Big Coat Sale starts Friday morning at 8:30 o'clock. We feel safe in asserting that never before were such values offered at the height of the season. We made a remarkable purchase at such a low figure that we have reduced 60 coats from our stock to less than cost so that the values of all will compare favorably. Stunning styles, flare front styles with tie, straight-line effects and the popular "Prince of Wales" tailored style with velvet collars. Made up in soft finished materials, tweeds, novelties, fine twill fabrics, twill cords, charmeuttes, etc. All the new colors, such as bambino, rust, titian, aquamarine, deer, mocha, chili, cedarwood, gingersnap, wallis, grey, etc. Come prepared to secure a most extraordinary purchase in your Spring Coat at..... $25

A size and style for every Miss and Matron

Come early for choicest selections

An Exceptional OPPORTUNITY for those seeking an exceptional PIANO at an EXCEPTIONAL PRICE



GRANDS and Reproducing Grands of well known make From $385 Up

Knabe · Fischer · Franklin
Steinway · Weber
Henry F. Miller
A. B. Chase · Chickering
Price & Teeple
Baldwin · Brambach

7 AMPICO Re-enacting Grands

Used for demonstration purposes only, included in this sale at a money saving reduction

The New AMPICO ROLLS

Are here. Our stock always complete. If unable to call in person, phone and we will send your selection to your home on approval

Trade in your old piano. Savemoving it May 1st



MANY of the Grand and Reproducing Pianos offered at Spring Clearance prices in this remarkable sale have been accepted by us from the finest homes in the city in exchange for our Ampicos. Others have been used by local artists in recital programs. The seven Ampicos included in this sale have been used for demonstration purposes only. These pianos are, without exception, beautiful in model, finish and tone, and are in excellent playing condition. An examination of the market shows that there are few if any pianos of equal value which are not priced several hundred dollars more than our offerings.

Any piano in this sale may be secured for a nominal payment down, the balance on monthly terms convenient to you. If you contemplate purchasing a piano, see these exceptional bargains at once. If inconvenient to call in person, write for detailed descriptive list.

Knabe AMPICO STUDIOS

300 NORTH MICHIGAN AVENUE

RAYMOND MUSIC CORPORATION

[Just South of Boulevard Bridge]

Mothers-To-Be Maternity Dresses

LANE BRYANT specially designed Maternity Garments are not conspicuous. The SAME smart styles other women wear; yet they conceal the figure so effectively that one's condition is NOT apparent. No need of alterations later!



Balcony

New Spring Fashions
(One Style Pictured.)

Specially Priced

Completely Concealed Condition 24.95

Delightful New Spring Dresses of All-Silk Canton Crepe, prettily trimmed with narrow turn-back collar and fancy buttons. Kimono sleeve and sash of self-material available in all Spring's newest shades. Unusually pretty, at $24.95.

Maternity CORSETS, Binders, Abdominal Supports, 3.95 Up

WASH DRESSES
GINGHAMS—VOILES
$1.95 to $12.95

24.95 Other Styles 14.95 Up

And the Famous Lane Bryant



MATERNITY Corsets are built with a perfect knowledge of the true maternity figure's requirements.

Retain Stylish Figure
Preserve Health
Relieve Fatigue
Support abdomen and vital organs, preventing injury.

3.95 to 12.50

LAYETTES

Baby's First Clothes
74 Pieces Complete. 19.85
20 Pieces Complete. 9.95



Balcony

Pieces may be bought separately. Maternity-Infant Circular on request.

Lane Bryant
161 N. Wabash Ave., N. E. Cor.

News of the CHICAGO WOMEN'S CLUBS

[Continued from page three.]

The next regular meeting of the South Side Woman's club of the M. N. O. H. will take place at the Chicago Beach hotel on Tuesday at 2 o'clock.

NORTH SIDE CLUBS

The newly elected officers of the Lake View Woman's club are: President, Mrs. J. H. Riemenschneider; first vice president, Mrs. T. O. Wallace; second vice president, Mrs. Frank Master; recording secretary, Mrs. F. M. Tuckerman; corresponding secretary, Mrs. F. J. Haser; treasurer, Mrs. D. Bergstedt.

Irving Park Sorosis will hold an annual meeting and election of offices tomorrow at 10 o'clock at Independence Park Field house.

The Glenola club of Loyola Center and Auxiliary will hold a joint community evening meeting in St. Ignatius auditorium on Tuesday at 8 o'clock. Mrs. O. R. Lake and Mrs J. Kent Northam will speak on "Our Girls." A novel feature of the evening will be a book and magazine shower for the library of St. Francis hospital. Admission will be by book or magazine only.

The woman's guild of St. Peter's Episcopal church will hold a rummage sale on Wednesday and Thursday at the parish house, 621 Belmont avenue.

The art study class of the Edgemere Woman's club will meet on Tuesday at 10:30 o'clock at the Edgewater Beach hotel. At 1:30 a card party will be given for the benefit of the philanthropy fund.

The Albany Park Woman's club will hold its annual meeting and luncheon tomorrow.

The officers of the Perboyre National Children's Art federation will hold a "Perboyre at Home" today at 3:30 p. m. at De Paul Day nursery for the mothers and friends of the nursery. Miss Stella M. Duffy will talk on art and its relation to every day life. There will be music and other entertainment.

The Milton Vehon Charity workers will hold their next regular meeting on Tuesday at 2 o'clock at Temple Sholom, Pine Grove avenue and Grace street. A program has been arranged by Mrs. Sol Cooper, chairman.

WEST SIDE CLUBS

Wednesday will be Children's day at the Hull House Woman's club.

The annual meeting of the Austin North End Woman's club will be held at 10 o'clock on Tuesday; afternoon program at 1:30 o'clock.

The woman's auxiliary board of the Wesley Memorial hospital will hold the April meeting at the hospital tomorrow. Sewing at 10:30, luncheon at 12:30; business meeting at 1:30.

The following officers of the Ridge Woman's club were elected last week: President, Mrs. A. B. Nelson; first vice president; Mrs. W. T. Church; second vice president, Mrs. E. H. Walker; third vice president, Mrs. Arthur D. White; recording secretary, Mrs. Stanley Gibson; corresponding secretary, Mrs. A. A. Gray; treasurer, Mrs. George F. Koebelin; director-at-large, Mrs. B. E. Buttles. The twelfth annual plant market of the club will be held on Saturday at Bethany Union church, West 103d and Wood streets, under the direction of Mrs. E. A. Allen.

The Park Manor Woman's club will hold its final meeting on Tuesday. The newly elected officers will have charge of the program. Charles C. Morrison will speak on "The International Mind."

SUBURBAN CLUBS

The literature department of the Woman's Department club of Wheaton will be hostess to the entire club on Tuesday. Miss Fanny Butcher will review the books of the year.

The Mayfair Woman's club will hold its annual business meeting tomorrow with election of officers. Annual reports of committees will be heard followed by a reception to new members.

The Berwyn Woman's club announces May 1 as its guest day. An interesting program has been prepared, and Bessie Williams Boynton will entertain with "The Magic Carpet," a lecture-recital.

The Oak Park Junior league of the Infant Welfare society will give its annual charity ball at the Oak Park club on Tuesday. Arrangements are in charge of Mrs. Don B. Kilbourne, general chairman. There will be bridge for those who do not dance. Miss Marian S. Hill is president of the league.

CLUB ETHICS

By Maude Swalm Evans.

"We have a rule in our club whereby the nominating committee must present the names of two candidates for each office to be filled at election time," chatted the league delegate during the conference recess.

"Don't think much of the rule," commented the delegate from the civic association. "It's too apt to work out so that a member is put up just to be bowled down."

"That's what happened in our club," rejoined the league delegate. "The first nominee for president had served only one year, and served it well, and we were all sure that she would be elected again. When the nominating ballot was taken she received all but a few scattering votes—69, I think; the scattering votes were mostly ones; one member received three. The two receiving the highest number of nomination votes are supposed to go on the election ballot, but the committee couldn't persuade the three vote member to run."

"Not many women are good natured enough to run for office unless there's a fair chance for election," put in the delegate from the improvement society.

"The committee kept on asking until a woman who had received one vote consented to run. They couldn't tell her that the first nominee would undoubtedly be elected, and she took the matter seriously—went around stating her qualifications and asking the members to vote for her. When the returns were read she had received two votes!"

"Her own and one other," mused the civic association delegate.

"She's as mad as a wet hen," went on the league delegate, "and I believe the occurrence will probably result in a change that will allow our nominating committee to present just one name when there's such a difference between candidates in the nominating vote."

NEWS OF CHICAGO SOCIETY

[Continued from page two.]

as today's missionaries carry the lessons of sanitation and modern scientific handling of disease and pestilence there is more acceptable reason for the millions annually spent by the pious of this country in foreign missions. That is, if it be really a good thing to enable the prolific Chinese to increase without the checks hitherto placed on their multiplication by plague, pestilence, and famines.

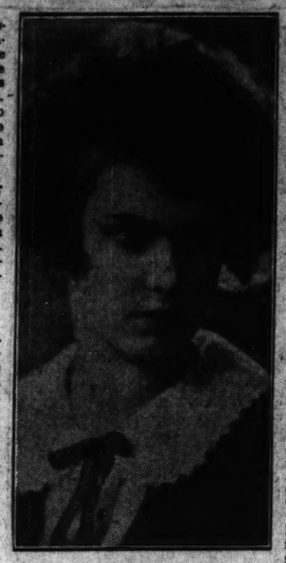
However, that is neither here nor there. This is no forum for the discussion of profound problems like the sowing of our occidental civilization on oriental soil. It is merely a p. p. p. on which are posted chronicles concerning the doings and plans of Chicago's more or less elite folk.

* *

On Psychic Phenomena.

Eames MacVeagh is entertaining a party of friends at dinner at the Casino on Wednesday evening, when the pièce de résistance will be a talk from J. Malcolm Bird on "The Present Status of Spiri Phenomena." The subject is one that intrigues every one and is said to be handled by Mr. Bird with rare skill. He spoke on it at one of the University club's Saturday afternoons, when he held spellbound between 300 and 400 members from 3 o'clock until nearly 6. The latter part of the time he was answering all sorts of questions, including many that dealt with celebrated cases to which science had not yet discovered the answer.

Mr. Bird is the editor and investigator of the Scientific American. This periodical offered $2,500 for a single case of unmistakably genuine psychic phenomena, an investigation which brought to light much chicanery and fraud, in this doing great service to the people of the present time. Who was it said that mankind is always longing to be humbugged? It must have been some one who knew his kind extra well.



MISS CAROLINE DAVIS.

[Gibson, Sykes & Fowler Photo.]

Frank B. Davis of 6203 Drexel boulevard announces the engagement of his daughter, Caroline Margaret, to Carl Peterson, son of Mr. and Mrs. C. E. Peterson of Muskegon, Mich. The wedding is to take place in June.

WEDDINGS

No wedding or engagement announcement will be published in The Tribune unless it bears the signature, address, and telephone number of a parent, either of the bride or the bridegroom. Announcements should reach the society editor not later than the Wednesday morning preceding the Sunday they are to be published.

The marriage of Miss Lorna Doone Mason to Robert Antrim Thompson, which took place on April 18, is announced by the bride's parents, Mr. and Mrs. James Lawrence Mason. Mr. and Mrs. Thompson will reside at Evanston.

Mr. and Mrs. Alfred E. Jordan of 6343 South Peoria street announce the marriage of their daughter, Mildred Ines, to Emil C. Ericksen, son of Mr. and Mrs. P. E. Ericksen of 7021 South Sangamon street, which occurred yesterday. Mr. and Mrs. Ericksen will reside after June 1 at 6961 Peoria street.

Mr. and Mrs. Theodore Wilken of the South Shore View hotel announce the marriage of their daughter, Gertrude, to Ray Mantz Stettler on April 18. Mr. and Mrs. Stettler will reside at 6749 Oglesby avenue after June 15.

Mr. and Mrs. M. Goodman of 730 Montrose avenue announce the marriage of their daughter, Minnie Winifred, to Jack G. Gawsner on April 5.

Announcement is made by Mr. and Mrs. Otto Cope of East St. Louis, Ill., of the marriage of their daughter, Loretta, to Allan Chandler Muller of Chicago, which took place on April 9 at Peoria.

Mr. and Mrs. G. D. Hoffman of 1527 Calumet avenue announce the marriage of their daughter, Jeanette Louise, to Myer Finestone of Boston at the Southmoore hotel on April 19. Mr. and Mrs. Finestone will reside at 6858 Ridgeland avenue after May 15.

Announcement is made of the marriage in the Holy Name cathedral of Mrs. C. A. Reimer of Rogers Park to John Pape of Evanston.

The marriage of Miss Mary Vivian Warner to Percy Neville Newitt, which took place on April 18, is announced by the bride's parents, Mr. and Mrs. Mason Warner. Mr. and Mrs. Newitt will reside at 154 Church road, Winnetka, after June 1.

Mrs. R. Graff of 5038 St. Lawrence avenue announces the marriage of her daughter, Sylvia Lois, to Clarence David Weiss, son of Mrs. Charles F. Weiss of 6420 Normal boulevard, which took place yesterday at the Sisson hotel.

The marriage is announced of Miss Hilda M. Sund of 5337 Dorchester avenue, to Arthur A. Deur of Valparaiso, Ind., which took place on April 8. Mrs. Deur was a member of the Chicago Nurses' Club and Directory, and is a graduate of Valparaiso university.

ENGAGEMENTS

The engagement of Miss Lillian Kulp to Charles Wilk, son of Mr. and Mrs. Joseph Wilk, is announced by her parents, Mr. and Mrs. A. Kulp.

[Continued on page nine.]

Cables From Paris

Advise us that the Pearls from the last fisheries are much higher priced than the present stock purchased from the yield of previous fisheries.

As America's largest Pearl Importers we advise you to buy immediately any Pearls that you may be considering, as prices are steadily soaring in India.

The House of Pearls

LEBOLT & COMPANY

101 South State Street : Chicago
534 Fifth Avenue : New York

230 S. MICHIGAN AVE. Peoples Gas Building — For Pearls Exclusively — 8 RUE LAFAYETTE Paris

Shortly after June first our three Chicago locations will be moved to the Columbus Memorial Building.

D·S·KOMISS & Co

301 S. State St.

Southwest Corner State and Jackson

FUR STORAGE

Insure your precious furs against loss by theft, damage by fire or the ravages of moths during the Summer months.

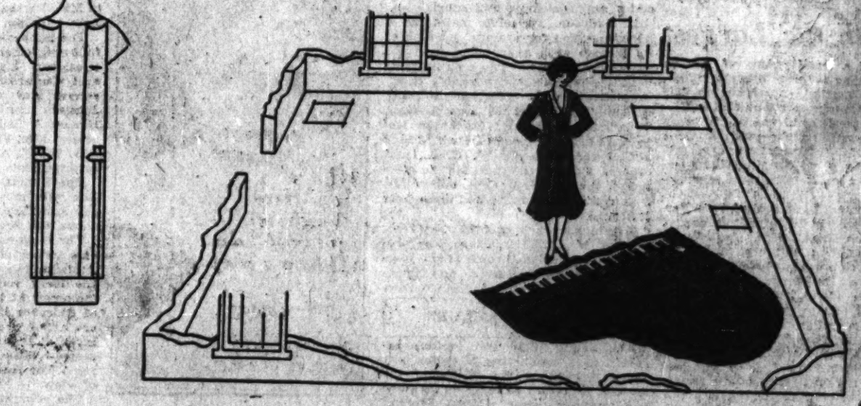
Our modern dry air, cold storage vaults insure perfect protection for your furs at a nominal charge, based on your own valuation.

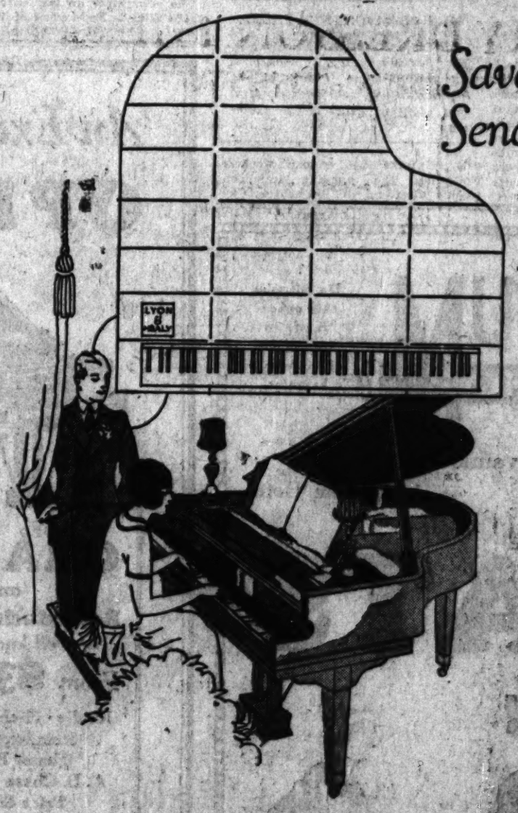
Bring in Your Furs or Phone Wabash 7201

and we will send our bonded messenger to call for them.

Fur Coats Repaired and Remodeled Now at Special Low Summer Prices

Lay this new home aid on the floor in various places and at different angles





Save time and effort—Send for a set—Free

LITTLE more is needed in assembling a beautiful room than this unique Floor Pattern. Dress patterns stop guesswork and disappointment. You can do the same with your home. The piano is the dominant article in the living room. Other furniture should be placed in relation to it. Learn in advance where to place your piano. But do so without toilsomely pushing it about. Try out arrangements with this Floor Pattern. Place it in different parts of the room. Then group the other furniture to get proper balance.

Scientifically accurate, a Lyon & Healy Pattern shows you how. It gives the actual floor space required by the Lyon & Healy Grand. Even the keys are shown—it is so realistic. In a minute you can get a complete picture in your mind. You will be surprised to see how little space this golden-toned, distinctive instrument requires. Barely more than an upright.

Write for this pattern today. It will suggest new ways of placing your furniture. If you are wondering whether your room is big enough for a grand piano get this pattern and be sure. (Upright Piano Floor Pattern free also.) If you are concerned about your next apartment use a floor pattern before you move. Let it help you. Use the coupon below. Tear it out and mail it today, or call. Absolutely no obligation of any kind.

LYON & HEALY, Wabash Ave. at Jackson Blvd., Chicago
☐ Send me free floor pattern ☐ Tell me how I may move my piano free
Name.
Address

LYON & HEALY

WABASH AVENUE AT JACKSON BOULEVARD

Founded in the Year 1864 — Everything Known in Music

4646 SHERIDAN ROAD — 1018 EAST 63rd STREET — 1569 MILWAUKEE AVENUE — 4052 MILWAUKEE AVENUE

Pianos $65 to $5000. Easy Terms. Branch Stores Open Evenings; Main Store Evenings Until 9 O'Clock. After 5:30 Use the Jackson Blvd. Entrance

Choice of the House!

DRESSES $8.75 2 for $17

WM. BARTLETT CO.

206-212 State Street—South Near Adams St.

Entire Third Floor

The greatest dress sale in the history of Chicago starts tomorrow. Choice of any dress in the house at $8.75—2 for $17. Greater bargains than you ever dreamed were possible are offered, and all because we are determined to clear away 3,000 dresses in one day of selling. Included are $25 dresses, $30 dresses, and even $35, and they are all to go at one low price, $8.75. COME EARLY, and you'll avoid the crowd.

Values to $35

Beautiful Spring Fabrics

Costly silks and crepes—such as you'll find only in the better classes of dresses—are included, and you take your Choice of the House at $8.75.

Shades and Trimmings

The assortment of new spring shades is complete, and the dresses are trimmed with lace, jabots, frills, flares and ribbons. Every dress a beauty.



3000 Dresses to Choose From

Over a thousand of the the dresses are fresh, new arrivals, just received from New York makers; others are taken from our regular stock and reduced for this Tremendous Choice of the House Sale on our Third Floor.

Every Sale Final

During this sale we can allow no returns, no telephone orders, no dresses sent on approval. Every sale is absolutely final, and we can make no refunds nor exchanges. Plenty of extra sales people to help you. Every dress carries a size ticket. Look for your color.

8.75 2 for $17

Dresses-Dresses-Dresses at $5—The Sensation of the "Big 7" Days-Never Before Such Dresses

New Dresses-New Styles-New Colors

Half-Block Of Floor Space

Hundreds of Extra Salespeople

On the 6th Floor

Silk Dresses

Thousands of Them

$10 DRESSES $15 DRESSES
$20 and $25 DRESSES

$5

WOMEN'S
MISSES'
STOUTS'

—Dresses For Everybody
—Everybody Should Buy Dresses
—Why? Just Come to This Sale
—or See Our Windows
—or Read the Facts Here
—or Ask Your Neighbors
—About Our Former $5 Sales
—Then You'll Know Why

Plenty for Everybody

Plenty of dresses, plenty of styles, plenty of colors, plenty in every size for everybody.

See Following Pages

EVERY DRESS ON THE 6TH FLOOR AT $5

You will see thousands of dresses at a glance—every imaginable style, color and effect. Every desired spring and early summer fabric—EVERY GARMENT ON THE SIXTH FLOOR IS $5.

EVERY DRESS A BRAND NEW MODEL

Buy 2, 3 and more dresses tomorrow. Buy dresses for the spring and summer season. No matter how many dresses you have, buy more dresses tomorrow at $5.

We've Compared Values,
We've Compared Assortments,
We've Compared Merchandise
Workmanship, Varieties—Everything

And We Say Never Before

—have such dresses been offered here or elsewhere at $5. And we say "never before" only after due consideration of the former $5 events that have built a nationally recognized Leiter supremacy in dress sales at this price.

Note the Materials Included

Jacquard	Georgette	Flat Crepe
Trico Suede	Satin Canton	Crepe de Leen
Satin	Kashona	Novelty Knit
Taffeta	Charmeuse	Printed Crepe
Radium Chiffon	Crepe de Chine	

NOTE THE STYLES AT $5

ENSEMBLE EFFECTS
FLARED BOTTOMS
PANELED MODELS

SLEEVELESS
PLEATED SKIRTS
TAILORED

STRAIGHTLINE
SPORTS MODELS
ETC., ETC., ETC.

EVERY NEW COLOR

Powder Blue	Peach
Cinnabar	Cocoa
Green	Navy
Penny	Rosewood
Rust	Blonde
Lipstick	Goblin
Castillion	Orchid
Slate	Black

Come to the 6th Floor

Take Elevators
Take Moving Stairway
Every Dress
on the 6th Floor is

$5

LEITER BUILDING STORES

STATE, VAN BUREN & CONGRESS STS

Reducing Girdles

Our great purchase and double in April Sale continues—thousands of Rubber Reducing Girdles in two low priced groups.

Made of Fine Para Rubber
Wrap-Around Models and the
Hook Front Lace Back Styles
Fit as Snug as a Glove—
The Opportunity of All Times
—at 1.75 and 2.75.

1.75 and 2.75



Sizes 20 to 42 in the assortment.

In these groups you will find nationally famous brands—advertised to sell for up to $10 regularly. This immense purchase brings them to Chicago women in a Leiter way—the biggest money saving way.

Stout Women's Corsetels 75c
Made of fancy material with elastic over hips and four hose supporters. Sizes to 50. Values to 2.00 at

7.50 Model "Fadeaway" Reducers 3.75
Known to every corset-wearing woman. Made of rubber tricot, hook front, lace back; sizes to 38, at

Reducing Brassieres at 1.50
Made of para rubber with elastic shoulder straps, sizes 30 to 50, value to 3.00, at

No Phone Orders—Leiter's—Second Floor—North.

Drugs and Toilet Needs

Enox Moth Liquid, pint size, 1.00 value, 59c
Mavis Face Powder, the regular 50c box, special, 29c
Woodbury's Facial Soap, 3 bars for 50c, each bar at 17c
Sterilized Gauze, five-yard package, special at 49c
Barbarsol Shaving Cream, 65c double size at 47c
Pinaud's Eau De Quinine, regular 1.50 bottle at 1.19
Norwich Milk of Magnesia, pint bottle, 50c value, 29c
Jap Rose Soap, special Monday, dozen bars at 78c
Van Ess Scalp Massage, regular 1.50 size, each at 89c
Russian Mineral Oil, quart bottle, Monday special, 83c
Wampole's Cod Liver Oil Extract, 1.00 size, special, 73c
Squibb's Dental Cream, regular 50c tube, special at 37c
Ever Ready Shaving Brushes, rubberset, 1.25 val., at 69c
Pinaud's Lilac Vegetal, 1.25 size, Monday at 84c
Borden's Malted Milk, lb. size, Monday, 1.00 value, 64c
Antoinette Donnelly's Face Soap, special, 3 bars for 45c

Right Reserved to Limit Quantities—No C. O. D. Orders—Main Floor.

Showroom Sample Hats

EXTRAORDINARY CONCESSIONS BRING YOU SAMPLES OF 7.50, 10.00 AND 12.50 HATS AT

4.95



Lavin Arlene Quaker Iris Polo Maas and other milliners contributed to this sale.

BEAUTIFUL TRANSPARENT HATS
LEGHORN COMBINATIONS
LOVELY CREPE HATS
FLOWER TRIMMED
TAILORED HATS HAIR HATS

Leiter's—Second Floor—South.

26-Piece Chest of Silverware

Regular 10.00 Value
The New "Rex" Pattern

4.69



A special feature for Monday only at this extremely low price. A written manufacturer's guarantee with each set. While 100 sets last,

Set Consists of

6 knives, 6 forks, 6 tablespoons, 6 teaspoons, butter knife, and a sugar shell. Useful, practical, and low priced at 4.69.

Leiter's—Main Floor—North.



Silk Hose 1.15

Women's Full Fashioned Pure Thread Silk Hosiery, fine mercerized hose garter top, double sole, heel and toe; shades and black; full standards of 2.00 values. Sizes 8½ to 10.

Leiter's—Main Floor—North.



Shoe Stretchers 79c

Made of hardwood, all sizes for all shoes. Measurements; built 5 to a customer. No phone or C. O. D. orders. Each, 79c.

Leiter's—Basement—South.



Player Piano Rolls 10c

Large assortment of Player Piano Rolls from which to choose; every roll guaranteed. Special Monday, each, 10c.

Leiter's—Basement—Center.



Golf Outfit 8.69

Three-Piece Canvas Bag, with pocket; choice of brassie or driver; mashie, midiron and putter; and imported golf balls and 1932 rule book. Special at 8.69.

Leiter's—Third Floor—Center.

Children's Hair Cut Souvenirs Free—3rd Floor. 20c

Monday the 4th of the Big 7 Days—*The Last Days in Our Double in April Sale*—Will Be Another Aston

We Give and Redeem S. & H. Green Stamps
Always ask for S. & H. Green Stamps—they are your extra Leiter value.

LEITER BUILDING STORES
STATE, VAN BUREN & CONGRESS STS.

81x96 in. Stamped Bed Spreads 1.39



Stamped in basket and wreath designs, bolster attached style; made of good grade cream muslin. Remarkable value; Monday, special, each at

Stamped 3-Piece Buffet Sets at 15c
On good grade art-cloth. Regular 39c value; Monday, each.

Stamped Pillow Cases, 1.49 Val. 89c
New designs on good grade of unstarched pillow-tubing; hemstitched; regular 1.49 grade. Pair.

Women's Stamped Gowns, 1.75 Grade 83c
New models, on an excellent grade of white or colored nainsook; hemstitched necks.

No Phone or Mail Orders—Leiter's—Main Floor—North.



Ribbons 39c
Moire silk ribbons for making hats; all new spring colors and black; 5½ to 9½ inches wide; regular 69c qualities; special, Monday, yard at 39c.
Leiter's—Main Floor—North.



Percolator 2.49
Electric percolators, 6, 8 and 9-cup sizes; plain and paneled shapes; slightly marred but guaranteed to be electrically perfect. 6.00 values.
Leiter's—Basement—Center.



Half Soles Put On 89c
Put On While You Wait, or Shoes Delivered When Done
Half soles of best oak leather stitched or nailed on men's, women's or children's shoes by expert workmen. Limit 3 pairs.
Leiter's—Basement—South.



Lilac Bush 35c
Fresh flue bushes, 12 to 15 inches tall. Each, 35c.
Barberry, extra heavy, 15 to 18 inch, 45c value, 35c.
Dorothy Perkins climbing rose, 2 years old, at 30c.
Leiter's—Basement



Fixtures 5.69
4-light electric fixtures for living or dining rooms; brown, bronze or French gray finish; wired, complete, ready to hang. Regular 7.50 values, at 5.69.
Leiter's—Basement—Center.



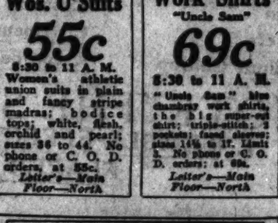
Stout Ankle Shoes 4.85
Shoes That Are Especially Made for Women with Stout Ankles
Of satin and patent leather, one-strap style; extra wide, in sizes 5 to 9. Flexible soles and rubber-top heels. Monday, pair at 4.85.
Leiter's—Main Floor—South.



Wos. U'Suits 55c
8:30 to 11 A. M. Women's athletic union suits in plain and fancy stripe madras; bodice tops; white, flesh, orchid and pearl; sizes 36 to 44. No phone or C. O. D. orders, at 55c.
Leiter's—Main Floor—North



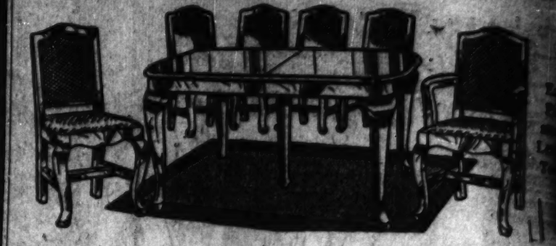
Work Shirts "Uncle Sam" 69c
8:30 to 11 A. M. "Uncle Sam" blue chambray work shirts, the big super-cut shirt; triple-stitch; 3 pockets; faced sleeves; sizes 14½ to 17. Limit 3. No phone or C. O. D. orders; at 69c.
Leiter's—Main Floor—North



$15 Piano Benches 10.98
In all finishes, with sheet music compartments. Very special, 10.98.
Player Roll Cabinet
In all finishes, to match your piano. Regular 40.00 values, at 29.50
Perfect Records, Late Hits, 39c
Leiter's—Third Floor—Center.



$12 Toric Glasses 5.00
Will Be Fitted to Your Eyes by Expert Optometrists
You can duplicate your glasses in the latest style of frames. Lenses are the finest made, ground for any rim or shape for near-sight or astigmatism. Special at 5.00.
Leiter's—Balcony.



"Big 7" Values

ANOTHER REASON WHY WE'RE DOUBLING

Dining Room Set, Shown Above 89
TWO-TONE 45x54 INCH TOP TABLE
American walnut finish sets with 5 chairs and armchair, upholstered in tapestry. Unusual value at

Simmons' Beds



Walnut finish steel beds with 2-inch continuous posts, ornamented panels, 6 heavy fillers, for Monday "Double-in-April" value, at 17.50.



Worth-Well flat wall paint, sanitary and washable; all wanted colors and flat white; 3.25 value; special Monday, gal., at 2.69



4-inch paint brushes; genuine Rubberset Co.'s make, pure bristles; 1.25 value, special, Monday at 1.00



Worth-Well pure linseed oil, lead and zinc paint; fully guaranteed for 5 years, excellent mixer; 3.25 values; gallon at 2.79



Gloss white enamel for walls and woodwork; will stay white. Regular 1.25 value. Limit 2 cans, quart at 67c



Worth-Well wood screen enamel; very popular for screens and the wood frames; slightly off; white. Monday, quart at 35c

Leiter's—Fourth Floor—North.

Lamps, Shades: Sale!



Tremendous purchases from some of our leading lamp and shade manufacturers enable us to make this one of our greatest lamp sales.

JUNIOR LAMP COMPLETE 11.45
The base are hand-carved, polychromed and stippled, with 4 highly burnished finish, 2 pull chain sockets and 2-piece plug. The georgette shades are pleated with ruching and braid. Monday, special,

Bridge Lamps 6.85
Complete. Heavy weighted hand carved bases, polychromed and stippled, pull chain, with georgette shade trimmed with velvet, ribbon, braid and flower spray. Remarkable value at 6.85. 7.35.

Silk Shades 7.35
For junior floor lamps. Made of georgette, silk and crepe. Round and oval shapes; extraordinary values for Monday—specially low priced at

Table Lamps 7.45
Art table lamps, silver and gold finish. Shades are paneled with amber glass, ready to light, 11.50 value at 7.45.



Desk Lamps 1.98
Goose neck lamps in old brass finish. Adjustable; each, complete; sold up to 3.00. Monday,

Leiter's—Third Floor—South. No Phone or Mail Orders.

Stoves—Refrigerators—R



High-grade Cabinet Gas Ranges
Backed by Our Own Guarantee
A trusted low price. High grade gas ranges with white porcelain enameled splashers, doors, range, and broiler. Equipped with powerful burners, 12x16 oven and broiler. Delivered and connected free at

36.95



Gas cooker or kitchenette range, three-burner size, with a large oven, drop door, white enameled door. Special at 8.75

Leiter's—Fourth Floor—

Luster Curtains 4.95



Beautiful curtains in new patterns, 2½ yards long, and 45 inches wide; small lots including 2 to 10 of a kind; values to 10.00. Monday, while they last, each at 4.95.

Silk Marquisette Curtains 2.25
Lovely quality, of sunfast material; rose, blue and natural; tiebacks to match; substandards of the 4.98 kind. Pair.

Grenadine Curtains, 2.50 Vals. 1.
Many pretty patterns, 2½ yards long, with tie-backs; a pair.

33 in. silk casement cloth, 1.79 val., yd. at
36 in. drapery silk, 65c quality, yard at
36 in. cotton bullion fringe, 15c grade, yd. at
3 in. heavy curtain fringe, 29c grade, yard,

Leiter's—Fourth Floor—North.

A New Furnace Now



Put in a "Sahara" Pipe or Pipeless Furnace Now

21.50 DOWN

You can trade your old heating plant or part payment on a new one with us. We can furnish parts for any heating plant.

Special heating plants for stores, churches, factories, garages, shops, etc.

Leiter's—Fourth Floor—South.



Vacu

Fu
He
Ap

Now—On Our 2nd Floor—Exceptional Sale of

Spring Coats

You Cannot Wait Longer When Such Coats Are $18

Quality, style and low price—the Leiter combination of real value—is immensely emphasized in each of these coats at $18. You simply cannot wait any longer to buy that spring coat. Come to Chicago's coat headquarters tomorrow. More than 1,000 coats to choose from at $18.

Every Coat Simply Without Equal

Can you wonder why we place such emphasis in the quality, value, and price? Coats for every occasion and preference. Coats with every new feature.



$18 $18 $18 $18 $18 $18

Majority Are Fur Trimmed
Women's Sizes 36 to 44
Misses' Sizes 14 to 18

$18

Values Up to $40

Majority Are Fur Trimmed
All Are Silk Lined

DEERONA LORSHEEN
VELVABLOOM DOWNY WOOL
FINE SUEDES FRENCH FLANNEL
POIRET SHEEN FAILLE SATINS

The New Styles in All Their Variations
Ripple Fronts Side Effects
Flared Coats, Tailored Coat
Prince of Wales Models
Bordered Styles and Others

Rosewood Natural Wigwam Green
Rust Chili Waffle Navy

Sale Starts at 8:30 A. M.
Leiter's—Second Floor—North



3000 New Spring Hats—Basement, at 1.00

Just arrived—special assortments from the East bought for this sale. Manufacturers contributed generously; you will find here practical, handsome new hats for the Spring season.

Straw Silk Felt Combinations
Trimmed with Flowers Feathers Jeweled Ornaments
Hats for Women Misses Matrons

Leiter's—Basement—North.

Black Silk Satin Coating
"Madison Square" Quality

The new, popular and fascinating all silk black satin coating, heavy all silk crepe back satina, satin Francaise, satin moire, Renaissance, etc. Superior qualities, featured at very low prices, yard,

3.39, 3.69, 4.48

40-in. Black Silk Bengaline Bayedere Cord
New and attractive weaves for dresses, also ensembles. Special, yard at **2.99, 3.99, 4.48**

2.99

40-inch Corded All Silk Bengaline
40-inch Pure Silk Brocaded Crepe
All Silk Chenille Brocaded Crepe
40-inch Printed All Silk Flat Crepe
40-inch Bordered All Silk Flat Crepe

3.99

Values to 7.50

The finest qualities and the richest colorings make this an occasion worth-while to the thrifty shopper. While quantity lasts, yard at 2.99 and 3.99.

At About ½ Reg. Price

All Silk Satin Charmeuse $1.79
Beautiful pure silk satin weave, in the most highly favored colors and black.

All Wool French Flannels 99c
All wool weave for dresses, coats and ensemble suits; wide range of sports colors. Regular 2.00 yard value.

Imported All Silk Japanese Pongee, Yd., 66c
Also Shantung semi-rough pongee. Best grade Jap. Pongee, guaranteed imported; a smooth even weave. The Shantung is a quality confined to and sold exclusively at Leiter's. The natural color and over 24 new shades. Monday, no phone or C. O. D. orders. Limit 15 yards, at, a yard,

Leiter's—Main Floor—Center.

9-4 Bleached Sheeting

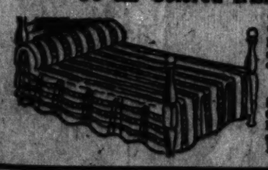


A sheeting of great serviceability, exceptionally free from dressing, well woven. Limit 12 yards. No phone or mail orders. Special Monday, yard, at **44c**

"Mariellen" Bed Spreads 4.95
Jacquard weaves and novelty effects in solid colors of gray, copen, gold and orchid; size 72x108 inches. Limit 2 to a customer, at 4.95.

81x90 In. Bleached Seamless Bed Sheets at 97c
Our special "Purchase" brand; soft finish; 2-inch hems. Limit 4 to a customer, each.

36 In. Colored Irish Dress Linen—a Yard at 49c



36 In. Shantung Suiting 37c
Lustrous mercerized Shantung suiting, suitable for dresses, sports wear, ensemble suits, draperies, etc.

Krinkle Bed Spreads 3.29
8:30 to 11 A. M.—No Phone or Mail Orders
Complete assortment of pink, blue, gold and lavender stripes; first color woven stripes; gaged and bolster combined, neatly scalloped. Limit, 2 to a customer. Each at 3.29.
Leiter's—Main Floor—Center.

$30 Fiber Wardrobe Trunks 21.50



Open down top style wardrobe trunks that will give a lifetime of service. Fitted with a locking bar, shoe box and complete set of hangers. For Monday,

Traveling Bags 5.50
Of soft pliable cowhide, 3 piece style, sewed leather corners; 9.50 values.

Cowhide Suit Case 4.75
Cowhide leather suit cases with shirt fold and straps all around. 8.50 value, at

Dress Trunks 6.95



Fitted with tray, protected with hardwood slats and brass corners; 310 values, 6.95.

Hat Boxes 3.45 and 2.95

Leiter's—Third Floor—Center.

New Shipment—Singing Canaries



Yorkshire Mt. male canaries, from stock that makes excellent singers; beautifully marked; 4.00 values at **2.95**

Golden German imported Mt. Andreasberg and Harz Mt. rollers; male warm singing canaries; golden and linnet mixed; values to 12.50; each. **5.45**

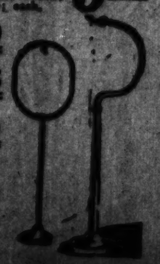
Female Canaries for Breeding 1.39
Mt. Andreasberg and Harz Mt. Canaries; healthy and active.

Australian Love Birds—Pair, 6.25
Bright green and yellow plumage; fine birds; 12.00 value at

Round Brass Bird Cages—$5 Val. 3.19
Complete with spacer guards, water cups, cage and perches; 5.00 value.

Half Moon Cage Stands 2.48
Solid weathered gum base and brass arm with brass ornament; 4.50 value, special at

Full Moon Bird Cage Stands 3.48



Leiter's—Fifth Floor—Center.

$12 Toric Glasses 5.00

Will Be Fitted to Your Eyes by Expert Optometrists
You can duplicate your glasses in the latest style of frames. Lenses are the finest made, ground for any rim or shape for near-sight or astigmatism. Special at 5.00.
Leiter's—Balcony.

Record

North Pole Refrigerators, apartment house style, 2 doors, front icing, white enameled food chambers.

75-lb. ice capacity, 21.75
50-lb. ice capacity, 24.75
100-lb. ice capacity, 28.75

oil stove, wickless, 5.98

100 Piece Di

American semi-porcelain of 5 beautiful new patte shapes with black and g of—

12 tea cups	1 pi
12 saucers	1 pi
12 cereals or dishes	1 pi
12 meat platters	1 pi
1 sugar	1 pi
1 creamer	1 pi

Leiter's—Basem

Oatme

Bedroom W
Living and
30-in. Wall

...er Astoni...ng Leiter Day, Forcing the Double in April Sale to a Climax—

See Preceding Page



...Values...r the Home

...WHY WE'RE DOUBLING V... ...AVINGS AND CUSTOMERS IN APRIL

...own Above ...TOP TABLE ...s and armchair, up- 89

Velour Living Room Suite

THE 3 PIECES COMPLETE, $89.95

A luxurious, restful suite with loose cushions, Marshall spring construction. Several patterns and colors at 89.95.

...mons' Beds 17.50

Walnut finish steel beds with 2-inch continuous posts, ornamented panels, 6 heavy fillers, for Monday "Double-in-April" value, at 17.50.



Leiter's Furniture Dept. Main Long Fifth Floor.

Davenport Table 9.98

Mahogany finished table, size 20x60 inches. Heavy pillar base, well made, beautifully finished, at 9.98.











Gloss white enamel for walls and woodwork; will stay white. Regular 1.25 value. Limit 2 cans, quart ...67c

Worth Well wipe screen enamel; easy black; used for screens and the wood frames. Regular 45c value. Monday, quart at 35c

Worth Well elastic floor varnish; highest grade; made for floors and all woodwork; 5.50 gallon value; special, gal. at 2.89

Alabastine or hygienic kalsomine; most sanitary made; all colors and white, regular 75c value; 5-lb. package, at 57c

Congress floor paint; guaranteed; dries with a high gloss; all wanted colors; regular 3.25 gallon value; special gallon at 2.69

...ades: Sale!

...enandous purchases from ...me of our leading lamp and ...ade manufacturers enable us ...make this one of our greatest ...mp sales.

...UNIOR LAMP COMPLETE ...s are hand carved, ...chromed and ...a highly burnished ...ish, 2 pull chain sockets ...d 2-piece plug. The ...orgette shades are ...med with ruching and ...ed. Monday, special, 11.45

...Bridge Lamps 6.85

...mplete. Heavy ...ighted hand carved ...ed, polychromed and ...ished, pull chain, ...gorgette shade ...med with velvet, ...bbon, braid and ...ver spray. Reg- ...rkable value at 6.85.

Silk Shades 7.35

For junior floor lamps. Made of georgette, silk skirt and fringe. Round and oval shapes; extraordinary values for Monday—remarkably low priced at 1.98.

Table Lamps 7.45



Desk Lamps 1.98

Goose neck lamps in polished brass finish. Adjustable neck, formerly sold up to 3.64, Monday, 1.98.

...rigerators—R...





Gas cooker or Kitchenette range, three-burner size with a large oven, drop door, white enameled door. Special at 8.75

...Record Low Prices



North Pole Refrigerator, apartment house style, 2 doors, front icing, white enamelled food chambers.

75-lb. ice capacity, 21.75

90-lb. ice capacity, 24.75

100-lb. ice capacity, 28.75



50-lb. ice capacity, 21.95

75-lb. ice capacity, 25.95

100-lb. ice capacity, 29.95

Green Mountain refrigerators, 3-door side icing style; white enamel food chamber; removable parts for cleaning.

...ter Curtains 4.95

...ches to your pattern, ...ding 3 to 10 of a ...to 10.00. Monday, ...ch at 4.95.

...quisette Curtains ...of cement material; ...natural; tobacco or ...dards of 2.25

...Pair,

...Curtains, 2.50 Vals. 1.55

...ty patterns, 2¼ yards ...tie-backs; a pair,

...casement cloth, 1.79 val., yd. at 95c

...very silk, 65c quality, yard at 39c

...n bullion fringe, 15c grade, yd. at 9c

...curtain fringe, 20c grade, yard, 10c

Leiter's—Fourth Floor—North.



...0 Piece Dinner Set at 19.67

American semi-porcelain dinner ...of 9 beautiful new patterns; dec- ...ges with black and gold lines.

1 ... soup	1 ... meat
1 ...	1 pickle dish
1 ... dish	1 bowl
1 ... platter	1 vegetable dish
1 ...	1 butter dish

...special at 19.67.

Leiter's—Basement—South.

...Now

...Vacuum ...Factory ...Hoover ...Apex

...50 ...DOWN



We ... ...ber of ...um ... ...cleaners ...will ... ...third

Oatmeal Wall Paper

30-inch papers in a plain shade of tan, a grade that ordinarily sells for up to 11¢; sold only with borders. Monday at, roll, 2½c

30-in. oatmeal paper, tans, greens and browns. Sold with borders; values to 42c; roll at 42c

Bedroom Wall Papers, a Roll at 5c

Blue and dustable shades, cabbage and pastel effects. Sold with borders to match.

Living and Dining Room Papers 17c

Also suitable for halls; handsome patterns; values up to 24c a roll.

30-in. Wall Papers, Vals. to 1.50 69c

Handsome quantities, desirable patterns; values to 2.50. Roll at

Reliable Wallpapers Furnished.

Leiter's—Fourth Floor—South.



House Paint 1.69

Ready-mixed house paint, suitable for all uses; comes in all wanted colors; 2.25 a gallon value; Monday, gallon at 1.69.

Leiter's—Fourth Floor—South.



Watch Cases 3.95

Movements will be changed from your old case and fitted in a new one while you wait; nearly all sizes of green and white gold-filled cases; guaranteed 10 years.

Leiter's—Main Floor—North.



"The Awakening" 1.69

Framed in 14x18-Inch Gilt Polychrome Frames

Also, "A Little Bit o' Heaven," "Butter-Fly" and other subjects by Bessie Pease; limit, 2 to a customer at this low price. None delivered.

Leiter's—Fourth Floor—Center.



7 Piece Glass Set 47c

Colonial glass water sets—a squat shaped jug and 6 glasses to match. Regular 75c value. Monday, the set at 47c.

Leiter's—Basement Center.



"Dodgers" 1.00

Boys' and youths' "Dodgers" made of heavy ducking, in white and brown; reinforced toes and ankle patches, extra heavy suction soles; sizes, 11½ to 6; pair, 1.00.

Leiter's—Main Floor—South.



Women's Low Shoes 2.88

Satins, Patents, Calfskins and Combinations

Black and brown; also combinations, straps, pumps, cut-outs, Theo ties, 2-eyelet ties and others; good range of heels. Special, pair at 2.88.

Leiter's—Main Floor—South.



Wicker Fern Stands 3.19

Finished in blue and gold or frosted brown and ivory; complete with galvanized liner; 4.50 value, 3.19.

Wicker fernerios, 30 inches long; complete with a galvanized liner, finished in frosted brown, blue and gold and ivory color. 7.50 values, 4.19

Boston ferns, 6 inch pots, 2.00 values, none delivered.

Leiter's—Main Floor—North.



Blue Seal Malt 63c

With every can of malt and hops will be given a 12-oz. glazed stein, illustrated; limit 3 cans.

Pearl Malt and Hops Monday; dozen cans at 4.80; per can, 39c

Pabst Malt and Hops Monday; dozen cans, 5.85; each can, 49c

Leiter's—Basement—North.



Sewing Machines 26.50

Singer — White Rotary — Domestic New Home—Standard—Eldredge Rotary—

...another splendid assortment of completely ...rebuilt and in excellent sewing condition ...sewing machines; guaranteed for 10 years.

Leiter's—Third Floor—Center.

Now Comes Our Stupendous Annual Spring Sale of Men's

2 and ONE PANTS SUITS and Spring Top Coats

$25—$30—$35 AND UP TO $40 VALUES



Leiter's—Third Floor—North.

Needless to elaborate upon the importance of this sale. Those who have attended it in the past know that it is the chief clothing event of the spring season in Chicago; those who have not will find it greatly to their benefit to do so tomorrow.

EVERY STYLISH SUIT IS HERE

Hundreds upon hundreds of brand new Spring suits—with 2 or 1 pants—in the correct styles for men and young men, in the new fabrics and the latest colors and patterns.

$15

See our great window at State and Congress; also the window on State street.

EVERY SUIT AND TOPCOAT A DESIRABLE STYLE

The Suits are in single and double breasted, English and semi-English, conservative, young men's and youths' styles. The very newest smart cassimeres in the spring shades of powder blues, lavenders, grays, smoke, etc. Plenty of worsteds in the smart invisible pencil stripes. Altogether, a variety the equal of which was hardly ever presented at so low a price. Sizes to 48.

Topcoats of the new cassimeres in powder blues, grays, lavenders and the smart overplaids. The new box models for men and young men. Also all-weather showerproof gabardine and whipcord coats in great variety, including the 3-piece belts. Most of them are nicely silk trimmed and finely finished. Complete range of sizes for men and young men up to 46.

Sale Starts Monday at 8:30 Sharp—Be Here Early

Beautiful New Apron Frocks

Dainty, Fresh, Neat Appearing Frocks for Women and Misses



They are a manufacturer's surplus stock at a sacrifice; that is "why" the low price on these "better" frocks. Made with deep hems, attractively trimmed collars and sleeves. Novel pockets and sashes enhance their appearance.

69c

Of Dependable Ginghams and Standard Percale Cloths

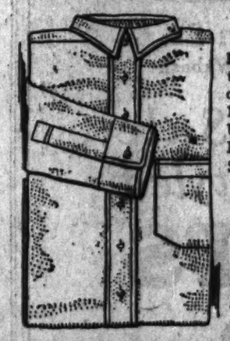
Slip-overs	Button Back	All of Them
Front Button	Side Button	Prettily Finished

Your choice tomorrow at our low price—69c

Leiter's—Second Floor—South.

Collar Attached Shirts

Cool, Summery, Comfortable Shirts of Madras, Oxfords, Pongees



Plain colors and neat stripes to choose from with plain or button down collar; sizes 14 to 17 in the assortment. Usually 1.50 elsewhere; Leiter's Double in April Sale, at $1

Men's Silk and Rayon Sox—50c and 65c Vals.

Irregulars of a well known brand. Black, tan, navy, gray and Palm Beach. Reinforced heel, toe and double, on sale at 23c

Leiter's—Main Floor—South.

BASEMENT'S MOST AMAZING BUYING STROKE AND SALE

Enables Us to Continue This Remarkable Sale for Another Day

New Spring Coats

Many Have Fur Borders and Trimmings



Women's Misses' Stouts' $10 VALUES UP TO $20



Marvelous Coats—Brand New

New colors, new lines, new flares. Coats of fashionable appearance "with style." Thousands of women have attended this sale in the last few days. Tomorrow will be another record breaking day.

SILK AND CREPE LINED

Poiret Twill	*Deerona*	*Crystalana*
Kashamona	*Flannels*	*Bengalene*
Striped Silks	*Tweeds*	*Faille Silk*
Suedene	*Pyle*	*Campus*

"Prince of Wales" Coats Are Included at $10

Leiter's—Basement—North

The New Lock-Wave



A beautiful new bobbing that can be quickly fastened on all styles of bobs by a patented clasp. Every woman will welcome it for its beauty, simplicity and low price.

6.85

Women's Bob Hair Cut, 35c

Shingle Hair Cut, 75c

Marcelling—Always 25c

Leiter's—Beauty Parlor—Second Floor—Balcony.

Eggs

3 Doz. 89c

Strictly fresh, guaranteed satisfactory or your money back. Limit 3 doz. to a customer.

Leiter's—Basement.

Leiter Dentists

Offer an opportunity to save on your dental bill. This week's special prices:

Plates that fit,	5.50
Plate repair,	1.50
Fillings as low as	1.00
Bridge work as low as, per tooth,	$4

Leiter's—Main Floor—South Balcony.

LEITER BUILDING STORES

STATE, VAN BUREN & CONGRESS STS

ART AND ARTISTS



"Evening Work," by Elsa Backlund-Celsing, is from the fifth annual international water color exhibition that will open on Friday in the east wing galleries of the Art institute.

Sculpture Balance for Charm of Brush at Woman's Fair

Sleep comes, a thief at night,
Out of the deep,
And takes her from me. God!
How I fear sleep.

Love to the day is mine,
Warm to caress,
Love in the night flies far—
Will she confess?

Truant at night she plays,
Though I may weep,
Dreams sweep her soul away.
God! I fear sleep. E. J.

SOME time ago an American sculptor, Daniel Chester French, unless my memory much deceives me, found inspiration in the lines "And the Sons of Gods saw the Daughters of Men that they were fair," and from those lines and the inspiration they lent him, he created a marvelous group of sculpture. In the exhibition of paintings and sculpture given by the fine arts department of the Woman's World's Fair during last week, there was a beautiful group modeled by Harriette G. Bingham and its name was "Marriage" and its inspiration came from the words:

When she sleeps her soul I know
Goes a wanderer on the air.

There is, if you are given to speculation, much food for thought in the juxtaposition of the title and the verse. The ties that bind are loosed at night, and what our freed selves do with that liberty even we ourselves do not know.

There was a great deal of splendid and beautiful sculpture in the Woman's World's Fair exhibit. In the first place, the galleries that sheltered the exhibit were the most marvelous refuge from the flooding tides of commerce and industry that raged beyond their limits, that one could hope to find. Minus all unpleasantness, it was a perfect haven for tired brains, souls, hearts, and bodies. The sculpture balanced the paintings for charm and beauty, and the various offerings in the applied arts gave just that touch of the exotic that kept the serenity of the exhibit from becoming cloying in its nature.

Nancy Cox McCormack, whose splendid one man show at the Art institute closed last Friday, was represented by a powerful portrait, a bust, of Henry P. Fletcher.

Sylvia Shaw Judson showed a delightful and mischievous composition in "The Naughty Fawn," a fat, smiling, baby Pan, with pointed ears and hoofs like a goat, sucking an orange.

A group of great beauty and fine delicacy was seen in "Consecration" by Evelyn Longman Batchelder. There were other single figures and groups of figures in which delicacy of line and beauty of expression vied for mastery. "The Young Diana" by Janet Scudder was one; another was "The Water Nymph" by Nellie V. Walker; the "Lady with Fan" by Brenda Orloff; "Fountain of Youth" by Daisy A. Taake; the "Nun" by Gertrude Vanderbilt Whitney.

Several pieces in which animals were the center of attraction proved themselves worth while. First, perhaps, among these was the portrait of the horse, Epinard, by Katherine Wheeler. Then there was the delicious young goat "Nancy Lee" by Gertrude Lathrop and the amusing "Puppy Book Ends: Speed" by Edith Barretts Parsons. Still others were the "Yawning Tiger" by Anna Vaughn Hyatt, "Shoats" by Grace Mott Johnson, and the "Animal Medals" by Laura Gordin Fraser.

Among the paintings the principal properties were color and youth. Memory does not show me a single depressing or dull canvas. There was the rich, autumnal tinted landscape "Red Oak" by Lucie Hartrath that struck one's eye first upon entering the rooms. The lovely portrait of the former Helen Campbell of Chicago, much courted and sought after, now Mrs. Roland Hazard of Peacedale, painted by Lydia Field Emmet, showed her with two of her beautiful children. They seem to have inherited the sunny charm that their mother has not lost.

Mary Cassatt was represented by a canvas rich in color and strikingly in her vein. She called it "Children Playing with Cat," but truth to tell the cat was a minor personage. Interest centered in the chubby, naked baby perched on his mother's knee and on the red snub nose and vast bright blue hat of the little girl who, one conjectured, was responsible for the introduction of the cat. It was a fascinating group, exceedingly French.

Marie Laurencin, whose exhibits usually excite controversy, though the critics as a whole have been won over to her extremely peculiar, slant eyed, slim, and scantily clad figures, showed the "Three Graces." It has all the charm and oddity that are so inexpressibly hers.

Pauline Palmer was represented by "Rosita," a graceful little figure in the wide spreading skirts that are associated with the image of the Infanta.

Josephine L. Reichman, whose paintings seem to grow in loveliness and sincerity and spirituality with the years, had a beautiful canvas in her "Spirit of the Evening."

The etchings of Barbara Field and Marshall Field IV. by Elizabeth Telling have been shown before, but are always welcomed favorites. Elizabeth Telling succeeds in her child portraits as do few artists. Another splendid portrait by her, which was shown when the Field children's were exhibited at the Art institute, is that of little Lee Sturgis Thomas, the grandson of Lee Sturgis, himself an etcher of note.

Among the other artists whose contributions meant a great deal to the exhibition were Peggy Bacon, Nell Coover, Cecil Clark Davis, Hilda Belcher, Pamela Bianco, Jessie Arms Botke, Mary Foote, Lilian Westcott Hale, Helen West Heller, Bertha E. Jaques, Jean M. McLane (with an adorable portrait sketch in color of a baby), Agnes Squire Potter, Anna Lee Stacey, Agnes B. Street ("The Star Gazers," by this young Chicago artist, who died a sad death some few years ago, was lent by George F. Porter), Florence White Williams, and Martha Walters.

The thirtieth annual exhibition of paintings and sculpture by members of the Palette and Chisel club is now in full force at the club galleries, 1012 North Dearborn street. It is a splendid exhibition. There are more good pieces of painting in it than have been in any previous club effort for some time past.

"The Moonlight Sonata," by Rudolph Ingerie is a marvelous blending of clouds, sky, and earth, a veiled unity under the misted skirts of early twilight. The black of night is still a thing to fear; the purple, moon-shuttered dusk is an absence of light to rejoice in.

A dainty, charming bit of painting is found in "The Tryst" by Otto Hake. Stark Davis has two stunning decorative panels of birds. He excels in this type of painting. The results he gets are pleasurable to the spectators.

"Summer Flowers," by Frank Gavency is a brilliant, decorative canvas. Glen C. Sheffer shows two nudes which make a strong appeal to one's sense of beauty. "Languor" is particularly lovely, in its nonchalance of pose. Had the model but had slim ankles and pretty feet, she would have been a shy, fair dryad worthy any satyr's pursuit. As it is, her lower limbs detract from her charm and you turn, suggested satyr, almost coldly away. In his other picture, "Vanity," the artist has secured some good color values and a depth to his painting that was missed in his earlier work.

Oscar Erickson shows two interesting landscapes and James Topping gets away from his customary forty mile an hour gale with a beautiful "Winter Landscape." "The Quarry," by Holgar W. Jensen is good and Karl Ouren has a charming landscape, "Towards Spring."

"On the Hudson Bay Trail," by John A. Spellman is a bewitching picture of the lure of the north woods. The unbroken forest reaches behind, to the fore is the river, alive with trout, and two men, masters of all they survey, move to conquer wood and water with the flat paddles of their fleet canoe.

A new painter to exhibit is Charles H. Worcester. He shows two, and both tell his love for the out of doors.

"The Tea Clipper," by Ralph E. Power, is a stunning marine, a boat, sails high and white, flying before the wind, alive, vital, real. It is one of the most picturesque and virile seascapes I have ever seen.

Among the other artists in the exhibit are Oskar Gross, with a lovely canvas in soft, blended colors, "Sunday"; J. Jeffrey Grant (his "Maxwell Street" is great), Joseph Tomanek, E. T. Grigware, Edward C. Klotz, Sam Byer, Anthony Buchto, Earle R. Kirkbride, J. H. Carlsen, Ramon Shiva, Julian Dove, and Fred T. Larsen.

The exhibition will close on Saturday, May 2.

Calvin Coolidge has recently sat for a portrait bust to Bryant Baker, a New York sculptor, which will be placed on exhibition in the Corcoran Art gallery at Washington.

The death of John Singer Sargent spells another great loss to American art. Though Mr. Sargent lived much of his time in England, and died there, he was an American and one of whom America was proudest and will be proudest as long as art and history endure. His art was unlimited. We find portraits, figure pieces, and landscapes from his brush. Though he excelled in portraiture, the personal equation which must naturally be a part of any portrait, bored him so that lately he had given up painting portraits and interested himself only in landscape.

The Art institue owns three works by Sargent: "Portrait of Mrs. Charles Gifford Dyer," "The Fountain," and "Portrait of the Hon. Mrs. Swinton."

THE BEST JOKE I EVER HEARD

Doing Their Best.

Doctor—Rastus, has every means been taken to prevent the spreading of this disease in your family?



Rastus—Yes, suh, doctah. We done buy a sanitary drinking cup and we all done drink from it. M. W. C.

Off Her Guard.

"A woman just can't keep a secret," he declared.

"O, I don't know," contradicted the fluttery lady. "I've kept my age a secret ever since I was 24."

"Yes," he replied, "but one of these days you will give it away. In fact, you will just simply have to tell it."

"Well," she replied with confidence, "I think that when a woman has kept a secret for twenty years it comes pretty near knowing how to keep it." M. E.

Economical.

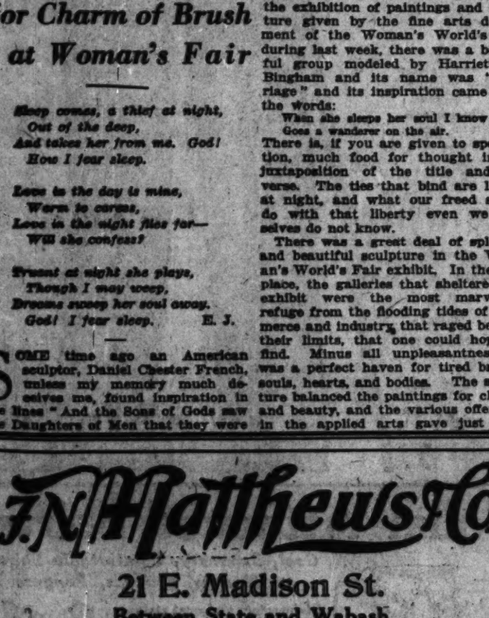
The canny Scot was not quite sure whether business might keep him away from his evening meal.

"Jeannie, my girl," said he to his wife, ere he left home in the morning, "if I'm no able to be hame I'll ring ye at 6, precisely. Dinna tak the receiver off, and then I'll no ha'e to put in maw two-pence." C. P.

F. N. Matthews & Co.
21 E. Madison St.
Between State and Wabash

Feature Sale of Better-Styled COATS

$28
values to $50



To realize the importance of this sale, remember, first of all, that the Matthews label is synonymous with high quality apparel in fashions of the hour. Then you will readily understand how much this sale of $55 Coats at $28 means. Models in silk and cloth; fur trimmed, plain, flared, and straight-line. Never before, in years of Matthews value-giving, such luxurious materials, furs and workmanship at such a price.

Early Shopping Advised

$28 $50 values

These are Coats that will be eagerly bought. While we will have extra salespeople and the selection is large, it will be advisable to come early to guard-on against disappointment.

$28 $50 values

GREENE'S
230-234 So. Michigan Boulevard
Near Jackson
High Quality Merchandise No Exorbitant Prices

SALE!
425 Gorgeous Dresses
$14.50

$30 $35 & $40 Values.
The Most Astounding Dress Sale of the Year



Cast aside all ideas you may have of what $14.50 will purchase in this sale until you see the exclusive models and wonderful creations in this great collection of dresses; the values will be unbelievable. Bear in mind that this is a high-type Michigan Avenue establishment and that these dresses are regularly sold for $30, $35 and $40.

No two dresses are the same; stunning models for daytime and evening occasions; for street, sports, dinner, or evening wear, for formal or informal events. Every model is a striking fashion, made in the height of style from materials of exquisite good taste and popularity.

$30 $35 & $40 Values.
In An Offering Rarely if Ever Equaled



Newly Arrived COATS
$22.50
Values to $49.75



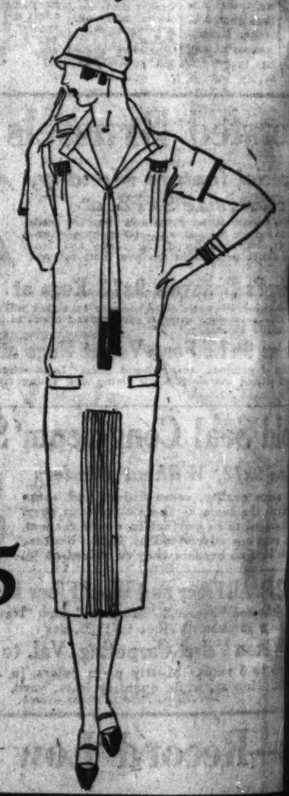
Late shipments of coats received from New York too late to offer in our tremendous $22.50 sale of last week. Hundreds of women who missed the first opportunity now can avail themselves of this second chance. Coats of the day in modes of the hour . . . made from only the finer silk and cloth fabrics; rich fur trimmed and plain models cut along most advanced syle lines.

125 Sample Coats
The product of a famous coat manufacturer. 125 sample coats, sold to us at 50% below cost. These are the finest coat conceits you have seen this year. A wonderful opportunity to save half or more.
$25
Values to $150

MILGRIM
Sports Dress Department
ON—THE—MEZZANINE

As individual a department as the woman of modishness could want—distinguished alike for the MILGRIM touch of authoritative smartness—and the decided

Lowness of Prices



A Sports Frock of Orchid Crepe—the smart effect of the skirt pleats and the V-neck with long ties in Coral Crepe add to the decided effectiveness of the costume

$55

600 MICHIGAN BOULEVARD SOUTH
ON — THE — MEZZANINE

T

Matinee Today
at which
Rose Marie Company
Will Be Invited Guests

During Sultry Evenings
Our $62,000 Ventilation System
Makes Dancing Delightful

Dance Tonight
Continuously to
America's Finest Dance Music
Dell Lampe, Conducting
—and—
Elmer Kaisers' Melody Masters

Gala Spring Frolic
April 28 to May 3
N. Y. C. Night, Monday, April 27

TRIANON
WORLD'S MOST BEAUTIFUL BALLROOM
COTTAGE GROVE AT 62nd STREET

NEWS

(Continued from page 5)

Mrs. Edwin T. Andrews
Washington street, Evans
nounces the engagement of h
ter, Dorothy, to Harold Verne
ers, son of Mr. and Mrs. C. F.
of Minneapolis. The weddi
takes place on Wednesday, Ma
and Mrs. Prothers will reside
York after May 15.

Mrs. Bessie Smith of 425 E
street announces the engage
her daughter, Harriet, to M
Louser.

Prof. and Mrs. A. S. And
299 South 5th avenue, La Gra
nounce the engagement of the
ter, Mary Eileen, to Frederick
Roehl, son of Mr. and Mrs. F. J
of 5115 Cohn street, New Orl

The engagement is annou
Miss Jessie Constance Frank,
ter of Mr. and Mrs. Louis F
5015 Grand boulevard, to A.
Grass, son of Mr. and Mrs. I.
of 5729 Ridgeland avenue.

Henry B. Bale of 439 Oakd
nue announces the engagemen
daughter, Thekla Cora, to
Hutchinson Merrill, son of
Mrs. Fred H. Merrill of Joliet, I
wedding will take place in th
fall.

Announcement is made by
Mrs. Nicholas Finella of 1118
Springfield avenue of the enga
of their daughter, Theresa, to
Pergo of this city.

The engagement of Miss Jean
Goldfarb of 5725 Indiana ave
Maxwell Tannenbaum, son o
Anna Tannenbaum, is announ
her parents, Mr. and Mrs.
Goldfarb.

Mr. and Mrs. Jacob Rosen
South Sangamon street announ
engagement of their daughter,
to Dave Bloch of Tulsa, Okla.

The engagement of Miss
Lorraine Duxler, daughter of
Mrs. Morris Duxler of 3047
avenue, to David C. Verson,
Mr. and Mrs. Morris Verson,
nounced by her parents.

Announcement is made of
gagement of Miss Kittie
daughter of Mrs. M. Swidler
North Fairfield avenue, to H
Salk, son of Mr. and Mrs. Z.
3939 West Fillmore street.

The engagement is announ
Miss Anna Markovitz, daughter
Markovitz of 937 West 58th st
David Zajdman.

Mr. and Mrs. Frederick
Krengel of 5400 Minerva aven
nounce the engagement of their
ter, Julia Adele, to Walter
Gouldthorpe Mellon of Warren

Mrs. L. A. Wilson of 7307 Pr
avenue announces the engage
her daughter, Alma, to William
White, son of Mr. and Mrs.
White of 7317 Princeton avenu

Mr. and Mrs. John Westh
3144 South Green street annou
engagement of their daughter
Berthina, to Roger Peterson O
Moline, Ill.

Announcement is made of
gagement of Miss Hazel Jones,
ter of Mr. and Mrs. Thomas M
of 5244 East End avenue, to
William Peters, son of Mr. a
Henry C. Peters of 3137 Manist
nue.

Mr. and Mrs. Urban G. Willis
East 56th street announce the e
ment of their daughter, Doret

for

New York
Brooklyn

CO

Special Selling

Here are the new Spring and Summer modes at special prices. Specialized creations which lend grace, suggest slenderness and accentuate the better lines of the figure.

Sizes
38 to 56

Second Floor

Other Coats $35 to $210
Other Ensembles $45 to $195
Other Dresses $25 to $195



A Manchester velvet trimmed collar, $45

B Fluffy Canton flannel, fur trim, $95

NEWS OF CHICAGO SOCIETY

[Continued from page four.]

Mrs. Edwin T. Andrews of 712 Washington street, Evanston, announces the engagement of her daughter, Dorothy, to Harold Vernon Prothero son of Mr. and Mrs. C. F. Prothers of Minneapolis. The wedding will take place on Wednesday, May 6. Mr. and Mrs. Prothers will reside in New York after May 15.

Mrs. Bessie Smith of 435 East 50th street announces the engagement of her daughter, Harriet, to Murray B. Lesser.

Prof. and Mrs. A. S. Anderson of 339 South 5th avenue, La Grange, announce the engagement of their daughter, Mary Eileen, to Frederick Howard Roehl, son of Mr. and Mrs. F. H. Roehl of 2118 Cohn street, New Orleans.

The engagement is announced of Miss Jessie Constance Frank, daughter of Mr. and Mrs. Louis Frank of 3915 Grand boulevard, to A. Irving Grass, son of Mr. and Mrs. I. J. Grass of 6719 Ridgeland avenue.

Henry B. Bale of 439 Oakdale avenue announces the engagement of his daughter, Thekla Cora, to James Hutchinson Merrill, son of Mr. and Mrs. Fred H. Merrill of Joliet, Ill. The wedding will take place in the early fall.

Announcement is made by Mr. and Mrs. Nicholas Finella of 1116 North Springfield avenue of the engagement of their daughter, Theresa, to John C. Fergo of this city.

The engagement of Miss Jean Freda Goldfarb of 5725 Indiana avenue to Maxwell Tannenbaum, son of Mrs. Anna Tannenbaum, is announced by her parents, Mr. and Mrs. Samuel Goldfarb.

Mr. and Mrs. Jacob Rosen of 1352 North Sangamon street announce the engagement of their daughter, Jennie, to Dave Bloch of Tulsa, Okla.

The engagement of Miss Pauline Lorraine Duxler, daughter of Mr. and Mrs. Morris Duxler of 3047 Leland avenue, to David C. Verson, son of Mr. and Mrs. Morris Verson, is announced by her parents.

Announcement is made of the engagement of Miss Kittie Swidler, daughter of Mrs. M. Swidler of 932 North Fairfield avenue, to Harold I. Salk, son of Mr. and Mrs. Z. Salk of 939 West Fillmore street.

The engagement is announced of Miss Anna Markovitz, daughter of Max Markovitz of 937 West 58th street, to David Zajdman.

Mr. and Mrs. Frederick William Krengel of 6400 Minerva avenue announce the engagement of their daughter, Julia Adele, to Walter Jackson Gouldthorpe Mellon of Warrenton, Va.

Mrs. L. A. Wilson of 7307 Princeton avenue announces the engagement of her daughter, Alma, to William Collins White, son of Mr. and Mrs. William White of 7317 Princeton avenue.

Mr. and Mrs. John Westberg of 1141 South Green street announce the engagement of their daughter, Viola Barthina, to Roger Peterson Oliver of Moline, Ill.

Announcement is made of the engagement of Miss Hazel Jones, daughter of Mr. and Mrs. Thomas M. Jones of 1244 East End avenue, to Henry William Peters, son of Mr. and Mrs. Henry C. Peters of 8127 Manistee avenue.

Mr. and Mrs. Urban G. Willis of 1322 East 50th street announce the engagement of their daughter, Dorothy, to Felice Caruso of Oak Park. Miss Willis and Mr. Caruso are members of the class of '25 at the University of Chicago.

Announcement is made of the engagement of Miss Helen Isabella Anderson, daughter of Mr. and Mrs. J. O. Anderson of 2227 Giddings street, to Carl Theodore Carstens of Toledo, O.

Mr. and Mrs. A. G. Rosenbaum of 6726 Chappel avenue announce the engagement of their daughter, Fannye, to Albert Ostrowsky.

Mrs. Gustave Friedlander of 4755 Drexel boulevard announces the engagement of her daughter, Helene, to Julius Friedlander, son of Mr. and Mrs. Nathaniel Friedlander.

Mr. and Mrs. Sigmund Woolner of 5129 Ingleside avenue announce the engagement of their daughter, Hermine, to Al M. Hecht, son of Mr. and Mrs. Adolph Hecht of Pittsburgh, Pa.

The engagement is announced of Miss Estelle Margolis, daughter of Mr. and Mrs. H. Margolis of 705 Milwaukee avenue, to Louis J. Miller, son of Mr. and Mrs. J. Miller of 1048 North Oakley boulevard.

Mr. and Mrs. L. Willens of 6530 Lakewood avenue announce the engagement of their daughter, Bess Edelstein, to Jules Schonberger, son of Mrs. Y. Schonberger, 315 South Central avenue.

Announcement is made of the engagement of Miss Ada Marie Pellegrini, daughter of Mr. and Mrs. Angelo Pellegrini of 2345 West 24th place, to James V. Oliverio, son of Mr. and Mrs. Frank S. Oliverio of 4545 West Adams street.

Mr. and Mrs. William J. Ringer of 1012 Hyde Park boulevard announce the engagement of their daughter, Beatrice Jane, to Horace Adams, son of Mrs. Jacob Adams of 6625 Blackstone avenue.

The engagement of Miss Beatrice Hanna Mandel, daughter of Mr. and Mrs. Meyer Mandel of 4837 North Monticello avenue, to Emmanuel Simmons, son of Mr. and Mrs. Maurice Simmons of 1137 South Central Park avenue, is announced by her parents.

Mr. and Mrs. S. H. Adams of 6126 Greenwood avenue announce the engagement of their daughter, Alice M., to George L. Laflin, son of Mr. and Mrs. Charles Walter Laflin of 4823 Dorchester avenue.

PERSONAL

Mr. and Mrs. Finley Barrell have returned from a trip to the Mediterranean and are occupying their residence at Lake Forest.

Mrs. Olaf M. Steffenson of 1628 Chase avenue sailed on the City of Paris yesterday to spend a month with her sister, Mrs. Daniel Halley Smith of Paris.

Mr. and Mrs. Edward Wiley of the Kenwood hotel left Thursday for a several weeks' visit at Atlantic City and Washington.

Miss Alice B. Crystal of New York, whose engagement to Robert Felsenthal, son of Mr. and Mrs. Eli B. Felsenthal of 1123 Chatfield road, Hubbard Woods, has been announced, is visiting at the home of her fiancé's parents.

Optical Sale
ALL WEEK at HERBERT'S
52 West Madison St.
$12 Bifocal Lenses
Now $6.45



$12 Toric Bifocal Lenses, ground in one glass for reading and distant vision, $6.45. Also a big reduction on all other glasses.
$10 Shell Frame Glasses Complete Now $4.50
including an examination by our licensed optical specialist, who will examine your eyes and answer all questions of sight and headache. No case too difficult—satisfaction guaranteed.
Herbert Jewelry Co.
EST. 1886
52 West Madison St.
1 Door West of Dearborn

Foot Troubles
affect the body in many different ways. The feet swell, burn, ache; sharp pains under heels, ball of foot becomes sore and feels as if you are walking on marbles; corns, callouses, ingrown nails and bunions; excessive perspiration with offensive odor, broken down arches, weak ankles, varicose veins, legs cramp, knees stiffen, pains in hips and small of back, shoulders and neck, poor circulation, extreme nervousness, with many kinds of skin disease.
Why suffer with your feet? Consult Dr. Pinkston at once and let him remove the cause and assist nature in effecting a cure.
Do not be discouraged. Regardless of what your condition may be, or what you have tried, or whom you have consulted, Dr. Pinkston guarantees to relieve all foot troubles and cure nine-tenths of them regardless of the nature or condition of the ailment.
No charge for examination
Dr. Pinkston
The Eminent Foot Specialist
Suite 1303 Capitol Bldg.
159 North State Street
Chicago, Ill.
ESTABLISHED 1900

The Buying Habit
See what Sears ask for the things you need, before buying elsewhere. You will find yourself in a profitable habit when buying from the World's Largest Store—and the more you develop this habit the greater will be your profit.

SEARS, ROEBUCK AND CO.
Retail Department Store
Homan Avenue (2400 West) and Arthington Street (800 South)
Just West of Kedzie — Just North of Roosevelt Rd. (Twelfth)

Easily Reached
By Elevated:
Take Garfield Park Branch, Metropolitan "L," to St. Louis Ave. Station.
By Surface Lines:
ROOSEVELT RD. to Homan Ave.
KEDZIE AVE. to Arthington St.
HARRISON ST. to Homan Ave.
Free Parking
One Whole Square Block Directly across from Store
JACKSON BLVD. to Homan—then 4 blocks south.
SACRAMENTO BLVD. to Arthington—then 4 blocks west.
INDEPENDENCE BLVD. to Arthington—then 3 blocks east.
DOUGLAS BLVD. to Homan—then 6 blocks north.

May 1st Is National Baby Day
This is Baby's Own Week! An experienced nurse in charge of Baby's Own Department at Sears will be glad to help mother select the proper clothing and needs for baby!
Cribs—White enamel, wire spring bottom, $5 value, $2.65
Mattresses, felted cotton pad, to fit crib, 1.69
Carriage Robes, imported Japanese silk hand quilted robes, $2.25
Typical Sears Values
Vests, good quality cotton, summer weight. Each, 15c
Stockings, black and white, half wool, seamless; pair, 35c
Panties, "QuickSlip," ventilated and waterproof, bloomer style, 39c
Typical Sears Values
Dresses, neat quality nainsook, daintily embroidered, lace trimmed, at 69c
Bonnets, white organdy, fluted edge and Val. lace. Shoes, three evening styles, soft and pretty, only 59c
Typical Sears Values

Demonstrating What Sears Can Save You!

For Men
Caps—Grey and brown mixtures, one piece golf styles. $1.35
Shirts — Plain color madras with silk stripes. Sizes 14 to 17. $1.79
Work Shirts—Hercules, closed front, chambray, sizes 14½ to 17. $1.00
Necktie—Fancy figured, striped patterns and plain colors, 79c
Hose — Fancy novelty hose, in popular colors. Sizes 9½ to 11½, 47c
Trousers—Of good weight khaki, low priced and serviceable, $1.35
Underwear—Elastic ribbed Union Suits, two popular styles, 34 to 46, 75c
Golf—Beginners' outfit, including sticks and golf bag, $8.45
Fishing Rod of steel with agatine guides, 3 joints, $1.98

For Home Sewing
Fine Silks
Printed Crepe—Novelty patterns, good choice of colors, 39 in., a yard, $1.89
Georgette Crepe—39 in., high grade all silk, desired colors, a yard, $1.49
Flat Crepe—All silk, 39 in., popular new colors, a yard, $1.98
Wash Silks — Phoenix stripes, smart high colors, 32 in., a yard, $1.69
Silk Broadcloth, plain, fast colorings, in a pleasing selection of shades, yd., $1.59
Typical Sears Values



35c Ginghams 19c yd.
A spot cash purchase brings you this bargain. Fine weave, 32 inches wide, 6 patterns.

Cotton Goods
Dotted Voile—39 in., permanent dots, in nine colors, a yard, 42c
"Ladyfair" Lingerie—36 in. imported cotton charmeuse, soft and silky, yd., 45c
Batiste—Shadow stripe, 36 inch. Noted for its wearing quality, yard, 24c
Underwear Checks—36 in. serviceable grade pastel shades, a yard, 18c
Muslin—Closely woven bleached, 36 in. standard grade, 10 yard bolt at $1.40
Typical Sears Values

For Boys
Suits—Two pants, of cassimere, sizes 5 to 15 years, $5.98
Caps — Latest one-piece style, neat mixtures, very dressy, $1.00
Blouses — Best quality madras, sizes 6 to 16 years, 98c
Stockings—Guaranteed to wear 3 months, 3 pairs at $1.18
Oxfords—Stylish, long wearing, crepe soles, 1-5½, $2.98
Union Suits—Nainsook, elastic ribbed back, low priced, each, 42c
Wash Suits—Oliver Twist models, sizes 2 to 7 years, $1.50
Baseball Fielder's Gloves, genuine horsehide leather, $1.87
Bat — Youth's Professional model, with taped grip, 56c
Typical Sears Values

SEARS LEADS ALL IN SPORTING GOODS VALUES
Fishing Rods made of silk wound steel. Brass ferrules and brass lined reinforced sockets. Double cork handles. Agatine casting tip, $4.95
Takapart Reels, Union Hardware Sampson model. Quadruple multiplying nickel plated reel with removable spool. 80-yard capacity, $3.25
Umbrella Tents for tourists, made of waterproof khaki canvas. Roll flap door with screened netting; 6 ft. awning extension over door, $21.85
Golf Clubs, "Glencoe" model driving irons, 38 to 39 inches long, drop forged steel heads with hickory shafts and calfskin grip, $2.25
Motor Bike, single bar style, equipped with New Departure Coaster Brake. Furnished in 2 attractive color combinations, sturdily built, $26.95
Baseball Gloves, Hans Wagner model, made of selected quality tan colored, oil treated horsehide, leather lined, leather bound, at $3.96
League Baseball, J. C. Higgins, guaranteed for twenty-seven innings against ripping, tearing or losing its shape; rubber centers, $1.23
Catchers' Mits, professional "Scoop" model, made of dark tan pliable cowhide leather throughout; padded with regulation felt, $6.65

For Women
Flannel Dresses, specially purchased in New York, all the newest styles and colors. $15 values, specially priced, $6.95
House Dresses, very becoming, of linene, gingham and percale, in checks and plain patterns, 93c
Sheer Hosiery, semi-chiffon silk, fine quality, evenly knit; black gunmetal, light gray and blush, 89c
Shoes, latest styled straps and ties, in good grade patent, satin. Our shoes cost less, $3.95
Corset Bandeaux, for average figures; made of genuine Indian Head; double strength boning, $1.75
Corsets—Stylish Stout Figure Model; heavy pink coutil; back lacing. Our famous $6.00 value, $3.69
Gloves — Milanese silk, with fancy turnover cuff; embroidered backs; gray, pongee and mode, $1.59
Chemise—Good quality crepe de chine; pink, peach, nile green. Sizes 34 to 44. Special, $2.98
Chemise, crepe de chine, lace trimmed and ribbon straps; pink and peach. Sizes 34 to 44, $3.48
Vests—Fibre silk knit jersey cloth. Bodice top. Flesh or cream. Exceptional quality. Sizes 34 to 44, 98c
Bloomers—Fibre silk knit jersey, knee length; flesh or cream. Good, serviceable quality, $1.59
Typical Sears Values

To Be Ultra Fashionable
Wear a Prince of Wales Coat
$14.95



Because of the exceptionally low price, we were able to secure only a limited quantity. We advise you to come early for the best selections.
You've heard about them. You've seen them. And now you can get one for much less than you even dared hope.
Checks and plain colors. Corded novelty weaves. Green, blue, sunset, tan, sage, copen and brick—and all with black velvet collars!
Mannish, to be sure. Double breasted style. Expertly tailored for perfect fit, and full lined. Sizes 14 to 42. Special for this sale.
Typical Sears Values



For Girls
Girls' Dresses — Of imported English broadcloth, Peter Pan collars and cuffs, almond green, peach, blue, $2.95
Misses' Hats—Attractive poke models in the newest color effects, daintily trimmed, sizes 8 to 12 years, $2.48
Hosiery—Fancy ribbed mercerized cotton in black, brown, buff and white, sizes 5½ to 9½, 39c
Children's Underwear—For summer, two styles, ribbed cotton, sizes 3 to 16 years, 37c
Bloomer Dresses—For tots 2 to 6 years, cute little trimmings of light tan pongette, 98c
Bloomer Combinations—For little girls 2 to 6 years, attractive, dainty pattern in nainsook, 69c
Children's Bloomers—Of black sateen, sizes 2 to 6, strong seams, elastic at waist and knees, 35c
Underwaists—Of cambric, for kiddies 2 to 6 years, taped bottoms and garter tabs, made doubly strong, 29c
Play Suits—Of blue chambray, khaki cloth or black sateen, drop seat, sizes 1 to 7 years, 75c
Dress Shoes—For little tots, sizes 4 to 8, tan calfskin or patent leather. Footform lasts, $1.98
Child's Shoes—Of dull calfskin or patent leather, footform lasts, sizes 8½ to 11, $2.19
Typical Sears Values

For Your Auto



Ford Tires—Justice oversize cords, guaranteed for 10,000 miles, non-skid tread. Extraordinary value, $8.25
Motometer—Boyce, midget model, tell when motor is overheated from lack of water, etc. $2.60
Spotlight—Triumph Jr., large, powerful rays, fits any type open car, rubber handle, $1.50
Ford Tubes—Justice Extra Heavy Red, 30x3½, 10% larger, 20% heavier, double service, $1.65
Windshield Cleaners—Automatic, works from engine suction, controlled by button, reasonably priced, $1.95
Luggage Carrier—Challenge brand, built strong and rigid, light weight, for road trips, 50 inches long when open, 98c
Typical Sears Values

For Home Painting
House Paint—If Seroco does not give satisfactory service we will put on New Paint Free. In 35 colors, per gallon, $2.45
Snowwhite Enamel—Best grade enamel, unusually low priced, excellent spreading capacity, made in our own factory. The gallon, $3.90
Floor Paint—Give your floors that spic and span, glossy appearance with Seroco paint. It costs less. The quart, 55c
Screen Enamel—Brighten up the old screens this spring. This high grade enamel will not clog the meshes. The quart, 45c
Flat Finish Paint—Join the crusaders of Clean-Up and Paint-Up Week—cheer up your home. Popular shades. The quart, $2.05
Varnish—For all uses. Guaranteed to be the equal of nationally advertised varnishes sold for $5 to $7. Save at our Factory Price. The quart, 85c
Typical Sears Values

For the Garden



Sprinkler—Turbin revolving, solid brass, nickel plated arms and head. Has a large spread, $1.95
Rake—One piece, 14 tooth, steel garden rake, hardwood handles, 5½ feet long. Don't miss this value. 90c
Shears—Specially adapted for cutting grass in corners, have trowel shank. Cutting edge 6 ins. long. 70c
Garden Hose—"Not a Kink" black corrugated molded rubber, ½ in., complete with couplings, ft., 12c
Hoe—Regular field and garden hoe with 6 inch tempered steel blade. 4¼ inches deep, 70c
Garden Set—Handy tools to help fix up the garden, complete set, 11 in. trowel, 9½ in. cultivator, and 7¼ in. weeder, 48c
Typical Sears Values

For Home Needs—Sears Complete Department Store Leads All
Aprons of pure gum rubber, coverall style; extra large size; popular colors, 89c
House Brooms, made of best broom corn, securely bound, 55c
Floor Brushes, standard grade, firmly bound; 12 inch size, 95c
Aluminum Kitchen Sets, 10 useful pieces, as cake turner, ladle, etc., 98c
Linoleum Rugs, the best value obtainable at this low price; 6x9 feet, $6.75
Bath Rugs, 27x54 inch, in chenille, all colors. An unbeatable quality, $2.79
Rag Rugs, 27x54 in., best bargain ever; special, 98c
Cocoa Doormats, extra heavy, firmly woven 14x24 inches, at 59c
Combination folding stool and stepladder, stands 24 inches high, $1.48
Mops to shine up the floors; has 48 inch handles, 55c
Typical Sears Values
Tablewares—Wm. Rogers, silver plated 26 pc. set, guaranteed 25 yrs. Attractive and serviceable, $8.85
Teaspoons—Rogers, guaranteed 20 yrs., complete set of 6, only, 79c
Table Cloth—All linen, 70x88 in., crystal white bleached, $4.98
Napkins—For this special sale of linens, to match above cloth, 6 for $2.50
Dinnerware—56 pieces of quality ware, pretty floral pattern, $14.75
Typical Sears Values
Oilcloth Table Cover, neat pattern on white embossed ground, 48x48 inches, 65c
Ruffled Curtains, crossbar Marquisette, with colored woven dots; tie-backs, pair, $2.15
Ruffled Marquisette Curtains, colored dots; 2¼ yards long, pair, $1.89
Silk Net for drapes, 36 inches wide, cream or gold, yard, 75c
Household Shears, solid forged steel; nickel plated, 7¼ inches long, 68c
Typical Sears Values
Stamped Scarfs, to embroider, attractive patterns, white Indian Head linen, 17x45 in., 49c
Curtains, stamped crossbar dimity, ready to embroider; 25x40 inch, pair, 59c
Buffet Sets, stamped for embroidering on linen finished cloth, only 65c
Luncheon Sets, 36x36 in. cloth, 4 napkins, stamped white Indian Head, 85c
Embroidery Sets, 11 pieces, including dresser scarf, tea and buffet sets, $1.10
Typical Sears Values

Chicagos Most Centrally Located Department Store

for Stout Women
Who Require Sizes 38 to 56
New York Brooklyn — Detroit St. Louis
Lane Bryant
101 N. WABASH AVE.
Latest Modes
COATS and DRESSES
$35 $55 $65
Special Selling
Here are the new Spring and Summer modes at special prices. Specialized creations which lend grace, suggest slenderness and accentuate the better lines of the figure.
Sizes 38 to 56
Second Floor
Coats $35 to $210
Ensembles $45 to $195
Dresses $25 to $195

A Matelasse velvet Oriental collar, $65
B Faille Canton Tucked, hand trim, $55
Stripe Wool Faille, hand trim, $55
Twill Crepe de Chine Band, $65
C Canton Crepe plaited flounce, band trim, $65
D Crepe, Satin stripe, lace trim, $65

Special Selling
The Spring Coats express a many sided vogue—in fabrics of great diversity—all to be found here. Special at these prices:
Daytime and Evening Dresses, radiant with the gayer, more youthful notes of Spring, models which aptly illustrate the slenderizing features of the current mode. Very special at these prices.
Second Floor

ENSEMBLES
An extensive variety of Ensemble Suits—with Coat and Dress developed in artistic harmony. All prevailing modes.
$45 to $195

NEWS OF THE RELIGIOUS WORLD

Disciples to Meet Here in Congress Opening Tomorrow

By the Rev. W. B. Norton.

THE Disciples congress will meet this week in the University Disciples of Christ church, 5655 University avenue, beginning tomorrow and closing on Thursday. A banquet on Tuesday evening at the Morrison hotel will be held in connection with the Chicago Social union of the Disciples churches. Dr. A. W. Fortune, pastor of the Central Christian church, Lexington, Ky., president of the congress, will preside, and Dr. Peter Ainslie of Baltimore will be the principal speaker.

Members of other churches than the Disciples who are on the program are: Dr. Ozora S. Davis, Dr. Ernest F. Tittle, Dr. Theodore G. Soares, Prof. John M. Coulter, Prof. J. M. P. Smith, the Rev. Von Ogden Vogt, Prof. Gerald B. Smith, and Hamilton Holt. Members of the Disciples church in addition to Dr. Fortune and Dr. Ainslie who will speak are Prof. A. Leroy Huff, Dr. H. O. Pritchard, Prof. H. B. Robinson, Dr. C. C. Morrison, the Rev. Alva W. Taylor, the Rev. C. E. Lemon, and Prof. George E. Moore. Dr. E. S. Ames will be host.

The general subject of the congress will be "The Program of the Disciples of Christ." The Rev. H. H. Halley will recite the Bible from memory at the devotional meetings. Mr. Halley has committed to memory most if not all of the New Testament, and much of the Old Testament.

The Brotherhood of St. Andrew of the Episcopal church will hold its annual election at a dinner at the Central Y. M. C. A. tomorrow evening at 6 o'clock.

Dr. E. Stanley Jones of India, noted as an evangelist to high caste Hindus and Mohammedans of that country, a friend of the poet Rabindranath Tagore, the first in India to be awarded the Nobel prize in literature, will be the speaker tomorrow morning at 10:30 at the Central Y. M. C. A., 19 South La Salle street. The Rev. Samuel McCrea Cavert, one of the two general secretaries of the Federal Council of the Churches of Christ in America, will also speak of the work of the council. The meeting is under the auspices of the Chicago Church federation.

The Society of the Divine Word, Techny, Ill., has received a set of paintings by a Chinese artist valued at $2,000. . . . Six painted original wall hangings now adorn the walls of the First Methodist Episcopal church, the Chicago Temple. They were painted by Eduard Buk Ulreich of New York. They represent Moses, Elijah, Isaiah, John the Baptist, Jesus, St. Paul. . . . The Wesley Memorial hospital women's auxiliary will meet tomorrow at the hospital at 10:30. On May 12 national hospital day will be celebrated with a reception from 2 to 5. . . . Dr. John A. Earl, editor of the Baptist, will preach this morning at the Temple Baptist church, Humboldt boulevard and Cortland street. . . . The Rev. Gerald G. Moore will have for his subject this evening at 7:45 "St. George and the Dragon" at the Advent Episcopal church, Logan boulevard and Francisco avenue.

A drama debate entitled "Can the Law Be Enforced?" will be given this evening at 8 at the Chicago Temple, Clark and Washington streets. O. G. Christgau, the author of the drama, will play the part of an official, and John W. Langley will play the part of a citizen. It presents the problems of the 18th amendment and the Volstead act with reference to the enforcement of prohibition.

The Redeemer Lutheran church of the Missouri synod will dedicate today a $90,000 church at 50th avenue and 23d street. The Rev. Louis Millies, who has been pastor for thirteen years, will be in charge. At 10 a. m. the speakers will be the Rev. C. J. Fricke, Aurora, Ill., and the Rev. E. Jehn, St. Andrew's church, Chicago. At 3 p. m. the speakers will be the Rev. F. Mahnke and the Rev. Charles Tedrahn. At 8 p. m. a special song service will be held.

The McCormick Theological seminary will hold its graduating exercises next Thursday evening at 8 o'clock at the Church of the Covenant, Belden avenue and North Halsted street. The address will be given by Dr. Charles F. Wishart, president of the college of Wooster, O., former pastor of Second church, Chicago, and former moderator of the Presbyterian general assembly. The alumni dinner will precede at 5 o'clock. Tomorrow and Tuesday there will be examinations, and on Wednesday President and Mrs. James G. K. McClure will hold the commencement reception from 2 to 4 at their residence, 2348 North Halsted street.



THE REV. W. J. HYDE, D. D.

Dr. Hyde is pastor of the South Shore Methodist Episcopal church, 77th street and Colfax avenue, formerly known as the 77th Street church, which is in the midst of a canvass for funds with which to erect a new church and community center at a cost of $100,000. The new plant is to be a "seven day a week church with full equipment for community and social service work and open to all."

The slogan of the campaign states the design of the new church to be "To serve all the folks it can, in all ways it can, on all the days there are."

The new property, which has been purchased and on which the church will be built, was formerly used by the Windsor Park Golf club. The buildings will be of Gothic architecture, brick, and trimmed with Bedford stone. Dr. Hyde in his last pastorate at Mayfair led in the erection of a similar church. Dr. Hyde is a Canadian by birth, and was educated at Albert college. He was pastor of the college church at Berea, O., before coming to Chicago. Here he has been pastor of Wheadon church, Evanston; Julia Gay Memorial, and Mayfair, Chicago.

In the canvass for funds the Rev. J. P. Stafford is campaign director, Harvey E. Turk, chairman of the executive committee; Stanley W. Anderson, chairman of the canvasing committee; Mrs. John E. Taylor, chairson, chairman of the canvassing committee. Local civic and business men's associations are cooperating.

The North Austin Lutheran church, Mason avenue and Le Moyne street, the Rev. F. W. Otterbein, pastor, will hold its annual banquet at the Drake next Wednesday at 6:30 p. m. An attendance of from 800 to 1,000 is expected. Dr. Ross H. Stover, Philadelphia, will be the principal speaker. Dr. J. F. Seibert and Dr. J. M. Bramkamp will represent the United Lutheran church. The congregation is building a new $200,000 church, which will be dedicated in September.

Dr. G. W. Gilkey, pastor of Hyde Park Baptist church, who has just returned from the orient, will speak on "America and India" at the Sunday Evening club at 8 p. m. Prof. G. B. Smith will speak and the Imperial quartet will sing at 7 o'clock.

First masses for the newly established The Little Flower church, named in honor of St. Teresa, at 80th and Wood streets, will be celebrated today at 8 and 10 o'clock by the pastor, the Rev. Stephen E. McMahon. J. D. A novena in honor of The Little Flower will be held from May 9 to May 17. The boundaries of the new parish are: 75th street, 84th street, Ashland avenue, and Leavitt street.

The united choirs of the New First Congregational church will present "Elijah Dramatised" at Orchestra hall next Friday evening. Mrs. Benjamin F. Longworthy wrote the scenario and directs the dramatic work, and George L. Tenny will direct the music. The production has been presented at the New First church thirty times and has a national reputation.

Dr. J. M. Vander Meulen, president of the Presbyterian Theological seminary, Louisville, Ky., former pastor of First church, Oak Park, will be the speaker at the Presbyterian union the evening of May 7 at the Hotel La Salle. His subject will be "The Youth for the Church of Today." Music will be furnished by the male quartet of Lake Forest university.

From THE OUTLINE OF SCIENCE

Edited by Prof. J. Arthur Thomson.

THE NATURE OF LIFE REPRODUCTION

BY JULIAN S. HUXLEY, M. A.

FROM the earliest times human beings have pondered over the nature of life. At the beginning they tended to think of all things in terms of themselves—to read a life into the wind, a spirit into the river, a soul like their own into the birds and beasts, nor did man even hesitate, as Voltaire so succinctly put it, "to construct God in his own image." But this projection of oneself into the objects of the world around, or anthropomorphism, as it is generally called, is, from any scientific or rational point of view, one of the cardinal vices of the mind. To discover the real nature of things we must discard all prejudices, all purely instinctive ways of thinking, and labor along the stony but sure path of reason and verification.

At the outset it seemed self-evident to anthropomorphism that all living things were alive because endued with some vital principle, some spirit of life, which departed from them at death. But all recent work is making it ever more probable than there is no such specific vital force, and that life is but one name for the manifestations of particular types of matter of complicated construction.

But putting a man or an animal into a special chamber, fitted up as a calorimeter, we can measure the amount of energy produced by him in the form of work and of heat; and we find that within the ordinary limits of experiment it is identical with the amount of energy which would have been produced in the form of heat, if the food supplied to him had been burned. The principle of the conservation of energy thus holds good for a dog or a man as well as for a steam engine or a dynamo; no special vital energy is being mysteriously introduced.

It is the same with the chemical composition of living organisms. There are no elements in our bodies which do not exist in lifeless matter; and, indeed, the chemical constituents of living matter are all to be reckoned among the commoner elements. The bulk of living substance is composed of four ubiquitous elements—carbon, hydrogen, nitrogen, and oxygen; besides these, iron, phosphorus, sulphur, sodium, potassium, calcium, chlorine, and probably iodine, seem to be universally present.

The most complicated chemical substances which have been isolated from living matter are the proteins (such as the albumen of egg white), consisting, as they do, of hundreds, often thousands, of atoms; these are combined first of all into comparatively simple compounds, called amino-acids, and the amino-acids in their turn are linked together in definite ways to form the the hundreds and thousands of different proteins that we know.

Emil Fischer has succeeded in artificially linking together a number of amino-acids to form a complicated synthetic compound; and there can be little doubt that it is only a question of time until synthetic proteins can be made out of lifeless material in the laboratory.

There is thus no measurable scientific criterion by which we can distinguish living from lifeless matter. The kinds of matter are the same; the ways they work—their energy transformations—are the same; it is only their arrangement that is different. Living matter is a particular and elaborate arrangement of ordinary matter. If this at first sight seems startling, we may remind ourselves that it is only the arrangement of the same twenty-six letters that distinguishes, say, Hamlet's soliloquy, or Keats' "Ode to a Nightingale," from a page of advertisements or a limerick.

Of the origin of life we have, in the nature of things, as yet no definite knowledge; but everything points towards this conclusion—that during the gradual cooling down of this planet a state of affairs arose which inevitably led to the production, in that cosmic laboratory, of molecules which were alive in that they had the power of reproducing themselves and reacting to stimuli, and gave rise to the living things that we see today; in other words, that there has not only been an evolution of all living things from one common ancestor, but of all life from not life.

* *

Can Mind Arise from Lifeless Matter?

But, it will be immediately objected, what about mind? Man and the higher animals possess mind: can we suppose that that too has arisen from lifeless matter? It may very well be that we can—if we somewhat enlarge our ordinary view of the nature of matter. It is now a commonplace of psychology that self-consciousness is not the only, but simply the highest, development of mind. Below it are various grades of mental being, leading through the types of consciousness that young children seem to possess down to and beyond the subconscious types of mind that hynotism and psycho-analysis reveal. We have only to be completely logical and believe that something of the same general nature as mind exists in all life, to make the further step, and believe that it exists, even in the matter from which life sprang. In that case, as G. H. Parker has well said, we would have to enlarge our definition of matter, for the properties of matter, that is to say, of the world stuff, would include mind.

* *

Theories of the Origin of Life.

There have been other theories of the origin of life on this planet—for instance, that its germs were transported here on meteorites from other stars; but this only removes the problem of life's origin one step back, and does not solve it.

At the present day, when conditions must be very different from those which could have existed when life was first evolved, there does not seem to be any spontaneous transformation of lifeless into living matter. This has only been proved in quite recent years; the doctrine of spontaneous generation has been held by all primitive peoples, and maintained itself even among scientific men, until the middle of last century. The popular belief that a dead carcase would breed bees is found in the Bible and in Virgil. Country folk believe to this day that a horsehair put into a pond will become transformed into an eel; and it was only in the eighteenth century that Redi disproved the popular supposition that maggots were bred from decaying meat, by showing that none appeared when the meat was screened and when the flies could not, therefore, lay their eggs on it.

The discovery of the microscope, however, and its revelation of the teeming, hitherto invisible world of protozoa, unicellular plants, molds, and bacteria altered the position; and it was believed almost universally that these low forms of life were generated spontaneously in the processes of decay. It was Pasteur, the great French scientist, who, together with Tyndall and others finally gave the theory of spontaneous generation its death blow. By a series of ingenious experiments he showed that liquids, which in ordinary circumstances would become a mass of bacteria in a day or so, remained free from all living organisms if thoroughly boiled. This was true even if fresh air was admitted to them, provided that it was filtered through cotton wool, or in some way first made to deposit any solid particles it contained. In fact he showed conclusively that whenever life appeared spontaneously in a culture fluid it had always really been transported there through the air in the form of invisible germs, and thus, without realizing it, he laid the foundations of the whole science and practice of bacteriology. Nowhere is there to be found a better example of vastly important practical results accruing from the simple pursuit of knowledge for knowledge's own sake.

It is safe to say that every organism living today has descended from a preëxisting organism; the chain of life has been unbroken since before the first records of geological history millions and millions of years ago.



Fits the Narrow Heel

This model in Black Suede with patent trim. . . . $14.50
Similar Styles $10 up
Sizes up to 11. Widths AAA-EEE.

ADAPTO SHOES for STOUT WOMEN

AN EXCLUSIVE SERVICE

Under the direction of DR. BYRON SCHINDLER, Foot Specialist, upon request, foot examination will be given to Adapto shoe wearers and those who suffer with their feet. The service is free.



ADAPTO Shoes adjust and adapt to correspond with changes in contour of ADAPTO-educated feet and limbs.

ADAPTO Shoes enhance the appearance because they help to prevent their fullness in appearance.

Buds bursting their pods; mountain streams loosening the grip of winter. Spring refuses to recognize bondage of any sort!

So it is with us, too. We feel the urge to get out into the open—to walk!

And the active woman with whom appearance counts quite as much as comfort looks well to the footwear she selects.

ADAPTO shoes, especially designed for the Stout, active woman combine the beauty of the Spring season with the utmost freedom and action of true foot comfort.

Come in and see them. You'll want a pair of ADAPTO Shoes for each new frock and gown in your Spring wardrobe.

Write for ADAPTO Booklet

SOLD EXCLUSIVELY BY

Lane Bryant

101 N. WABASH AT WASH.



Youth sustained!

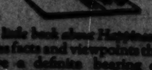
You wear a corset not merely for its effect upon you today. That is a small part of its service. The real work of a corset lies in its effect upon your tomorrows—its effect upon your life, happiness, energy and sustained youth. The years rest lightly on a woman who goes through life perfectly corseted.

Corsets made with Kenlastic, the knitted elastic, with its all-way elasticity, do like skin itself—adjusting themselves instantly and naturally to every change in motion and posture, holding and moulding the figure without restraint. Kenlastic lets your body breathe!

In America's finest corsets—your guarantee of unvarying quality and lasting resilience. Whether you purchase a model made with all Kenlastic—the most luxurious corset fabric made—or a model made with cotton Kenlastic, you may be sure of the same Kenlastic excellence. There is the same grade of rubber; the same meticulous care in knitting by our special and patented processes; the same expert finishing.

Kenlastic is knit to several weights and strengths. Exact weight and tension required to properly support your figure—in a corset made with

Kenlastic
"the knitted elastic"



"A little book about Happiness" gives facts and viewpoints that have a definite bearing on personal beauty, sustained youth, charm and poise. Free at corset departments. Or write me, mention the store where you buy corsets and I will mail you a copy. Address Pamela Hill, care James R. Kendrick Co., Inc., Gossamer, Philadelphia.

CHAS·A·STEVENS·&·BROS

DAYLIGHT BASEMENT



Women of Fashion Demand the New

Printed Silk Frocks

THE SMARTEST SILKS FOR SUMMER INCOMPARABLY LOW PRICED

Women's Sizes **$15** *Misses' Sizes*

45 NEW STYLES IN BEAUTIFUL COLORS

Here! In a new shipment of these very popular printed silk frocks will be found clever new touches and styles indicative of the mode for summer.

The popularity of border patterns has been sensational and the many clever styles and combinations of printed and plain crepes show originality and dash.

COLOR COMBINATIONS:
Black and White, Red and White, Green and White, Navy and White, Navy and Tan, and many others.

STYLE FEATURES:
Side Frills, Scarfs, Pleatings, Circular Flounces, Jabots of Georgette or Crepe.

ON SALE—DAYLIGHT BASEMENT



Correctly Tailored and Swagger Lines

Coats in Mannish Styles

Featuring the Prince of Wales Models

Full Crepe de Chine Line **$25** *Women's and Misses' Sizes*

These splendid practical coats, offered in many styles, colors and materials, are ideal for shopping, business and sports wear—in fact, for almost any occasion. Those desiring a dressy or semi-dress coat will find an unusual selection, featuring the circular flare, fur trimming and plain models in many beautiful silks and cloth materials.

MATERIALS:
Cheviot, Flannel, Twills, Suede, Faille, Satin, Bengaline.

FUR TRIMMING:
King Lynx, Mouffion Fox, Muskrat, Mandel.

COLORS:
Rust, Black, Rose, Peach, Navy, Tan, Cocoa, Blue.

ON SALE—DAYLIGHT BASEMENT

SERMONS AND SERVICES IN CHICAGO CHURCHES TODAY

NOTICE.

Announcements for this column must reach THE TRIBUNE by Thursday morning. Address Religious Editor, THE TRIBUNE, Chicago.

ADVENTIST.

Avenue, 3218 Roscoe-st. Pastor, C. Schwa... 8 p. m.
Avenue, 1218 Ohlsis-pl. Pastor, J. Vitrusa...
1153 N. Ashland-av. Pastor, J. A... 8 p. m.
South Side, 60th-pl. and Princeton-av. Pas... J. Seltzer. 8 p. m.
Central tabernacle, Madison-st. and ...-av. Pastor, W. H. Serrir. 8 p. m.
5414 Rice-st. Pastor, F. C. Carl... 8 p. m.

BAPTIST.

Avenue, Belden-av. and Halsted-st. ...Rev. J. W. Hovt. 11 a. m.: The Rev. ... Page. 7:45 p. m.: "Who in Chicago ... to Hell?"
...E. 50th-st. The Rev. Perry J. ... 11 a. m.: "Salvation: What ... How It May Be Brought About." ... "An Interpretation of Master... ...Sermon on "The Blue Bird." "
... Park, 4100 Jackson-blvd. The Rev. ... 11 a. m.: "A New Command... 7:45 p. m.: "A Dynamic Book."
... 4401 Irving Park-blvd. The Rev. C. Crippen. 11 a. m. and 7:45 p. m.
Austin-blvd. and Potomac-av. The ... Croft Dent. 11 a. m.: "Spir... Growth." 7:30 p. m.: "Will Every... Be Saved?"
Avenue, 1219 N. La Salle-st. The ... B. Rogers. 11 a. m. ("On Get... Best Out of Life") and 7:45 p. m.
... Memorial, 7300 St. Lawrence-av. ... Charles B. Allhoff. 10:45 a. m. ... 7:30 p. m.
...tal, 729 Oakwood-blvd. The Rev. ... Robertson. 11 a. m.
... Park. The Rev. Milton M. McGor... 10:45 a. m. and 7:30 p. m.
... Shore, Lakewood and Berwyn-ave. ... Herbert Whiting Virgin. 11 a. m.: ... Not Enough." 8 p. m.: "Has ... a Mission?"
...ge, Monroe-st. and Spaulding-av. ... J. Reid. 11 a. m. and 7:45 p. m.
... Humboldt-blvd. and Cortland-st. ... H. O. Rowlands. 11 a. m. and ... 7:45 p. m.
... Avenue, Western and Warren-ave. ... Alfred C. Drummond. 11 a. m.: ... Christ of the Resurrection." 7:45 ... "God, and Judgement."

CHRISTIAN SCIENCE.

Services in all churches: "Probation After ...
...4107 Drexel-blvd. 10:45 a. m. and ... 8 p. m.
... Wrightwood and Pine Grove-ave. ... 10:30 a. m. and 7:45 p. m.
... 2151 Washington-blvd. 10:45 a. m. ... 7:45 p. m.
... Harding-av. and Marquette-rd. ... 11 a. m. and 7:45 p. m.
... 4840 Dorchester-av. 10:45 a. m. ... 7:45 p. m.
... 11321 Prairie-av. 10:45 a. m.
... 5318 Kenmore-av. 10:45 a. m. ... 7:45 p. m.
... 4359 S. Michigan-av. 10:45 a. m. ... 7:45 p. m.
... 6150 Woodlawn-av. 10:45 a. m. ... 7:45 p. m.
... 5640 Blackstone-av. 10:45 a. m. ... 7:45 p. m.
... Wayeland-av. and Robsty-st. ... 11 a. m. and 7:45 p. m.
... 10317 Longwood-av. 10:30 a. m. and 7:45 p. m.
... Sunnyside-av. and Paulina-st. ... 11 a. m. and 7:45 p. m.
... 223 N. Central-av., Austin. 10:45 a. m. and 7:45 p. m.
... 1548 Kenilworth-av. 10:45 a. m. ... 7:45 p. m.
... Science society, Kimball hall. ... 11 a. m.
... Bryn Mawr school, 7300 Jef... 10:45 a. m. and 7:45 p. m.

CONGREGATIONAL.

Argyle Community, 5018 Kenmore-av. The ... James S. Ainslie, 11 a. m.: "The Mis... of the Christian Church in a Great ...
... Oak Park. The Rev. Albert W. ... 10:45 a. m.: "America's Opport... in Bible Lands," the Rev. Isaac M. ... 7:15 p. m.: "The Message of the ... the Rev. Albert W. Palmer.
... Lamon-av. and Byron-st. The ... Rev. Reed P. Bozarth. 11 a. m. and ...
... Park, E. 56th-st. and Dorchester-av. ... a. m.: "Education and Religious Experi... the Rev. Theodore G. Soares.
... England, Dearborn-st. and Delaware-pl. ... Rev. John R. Heyworth. 10:45 a. m.: ... We Taken the Cross Out of the Chris... Religion?" 7:30 p. m.: "Is There a ...dence That Shapes Our Ends."
... First, Washington and Ashland-blvds. ... Rev. Gilbert Wilson. 10:30 a. m.: "For ...thing, a Time," the Rev. H. O. John... 7:45 p. m.: "Bad Habits."
... Kenwood, Montrose and Hamilton-ave. ... Rev. Morriston Thomas. 11 a. m.: ... Pilgrim, 6400 Harvard-av. The Rev. F. L. ...son. 10:30 a. m.: "Humanity's Head-...
... L. W. Thomas Memorial, W. 64th-pl. and ...-av. The Rev. George Burton Drake. ... a. m. and 7:30 p. m.
... Avenue, Warren and Albany-ave. ... a. m.: "Carry On." 8 p. m.: "Speed."
... Washington Park, 5943 Michigan-av. The ... Rev. Walter H. Moore. 11 a. m. and 8:45 ...
... Wellington-av., Wellington-av. near Broad... The Rev. George Sherman Mills. 11 ... a. m.: "The Re-creation of Religious In...."

DISCIPLES OF CHRIST.

... Boulevard, Austin-blvd. and Supe... The Rev. Frank R. Davidson. 11 ... a. m. and 7:45 p. m.
... Christian church, Maple-av. at ...-st. The Rev. Perry J. Rice. The ... Clayton H. Wilson, 11 a. m.
... Park, Cuilom and Kildare-ave. The ... Robert C. Lemon. 11 a. m. and 8 p. m.
... Boulevard, 2421 Jackson-blvd. The ... Charles R. Oakley. 10:45 a. m.: "Our ...ty Trust." 7:45 p. m.: "The Un... Call of Christ."
... Memorial Church of Christ, 720 Oakwood-... The Rev. C. J. Robertson. 11 a. m.
... Street Federated, Monroe-st. at ...-av. The Rev. Ira L. Parvin. 10:30 ... a. m. and 7:45 p. m.
... Shore, Magnolia-av. and Ainslie-st. ... C. W. Longman. 11 a. m.: "Re... That Knows No Distance."
... Park, Jackson-blvd. and Ridgeland, ... Rush M. Deskins. 11 a. m. and ...
... Kenwood Christian, 1507 Sunnyside-av. ... Rev. D. A. Wickizer. 11 a. m. and 8 ...
... University, 5655 University-av. The Rev. ... Herbert Ames. 11 a. m.: "What ... Can Do for a Church."

EPISCOPAL.

Advent, Logan-blvd. and Francisco-av. The ... Rev. Gerald G. Moore. 7:30 and 11 a. m. ... and 7:45 p. m.
All Saints, Wilson-av. at Hermitage. The ... Rev. F. R. Bernard. 7:30 a. m., 11 a. m. ... and 7 p. m. The Rev. J. Hammerschold.
Ascension, 1336 N. La Salle-st. The Rev. ... William B. Stoskopf. 8 and 11 a. m. and ... 7 p. m.
Atonement, 5749 Kenmore-av. The Rev. ... F. S. Fleming. 7:30 and 11 a. m. and 8 ... p. m.
Calvary, 3162 W. Monroe-st. The Rev. ... H. R. Neely. 7:30 a. m. and 10:45 a. m. ... 7:30 p. m.: "The Good Shepherd; Eucharist ... Worship."
Cathedral Shelter, 117 N. Peoria-st. The ... Rev. David E. Gibson. 7:30 and 11 a. m. ... The Rev. Harold L. Bowen.
Christ, 6500 Woodlawn-av. The Rev. H. J. ... Buckingham. 7:30 and 11 a. m. and 7:45 ... p. m.
Church of the Epiphany, Ashland-blvd. and ... Adams-st. The Rev. J. F. Plummer, 7:30 ... and 11 a. m.
Church of the Good Shepherd, Lawndale-... at 24th-st. 4 p. m.
Church of the Holy Apostles, 4650 Drake-... The Rev. J. Herbert Dennis. 7:30 and ... 11:30 a. m.
Church of Our Savior, 530 Fullerton-pkwy. ... The Rev. Frederick L. Gratiot. 8 and 11 ... a. m. and 5 p. m.
Church of the Redeemer, 1420 E. 56th-st. ... The Rev. J. H. Hopkins. 8 and 11 a. m. and ... 7:30 p. m.
Holy Trinity, 4716 S. Union-av. The Rev. ... Neil E. Annable. 11 a. m.
St. Alban's, Norwood Park. The Rev. J. ... Herbert Dennis. 4:30 p. m.
St. Barnabas, 4241 W. Washington-blvd. ... The Rev. Walter S. Pond. 7:30 and 11 a. m.
St. Bartholomew's, 6724 Stewart-av. 7:30 ... and 11 a. m. and 7:30 p. m.
St. Chrysostom's, 1424 N. Dearborn-st. The ... Rev. Norman Hutton. 8 and 11 a. m.
St. Edmund's, 5831 Indiana-av. The Rev. ... Benjamin Horton. 11 a. m. and 7:45 p. m.
St. James', Huron and Cass-sts. The Rev. ... Duncan H. Browne. 8 and 11 a. m. and 8 ... p. m.
St. Margaret's, 736-st. and Cole-av. The ... Rev. Hugh Spencer. 7:30 and 11 a. m.
St. Mark's, 4427 Drexel-blvd. The Rev. ... W. A. Simms. 8 and 11 a. m.
St. Paul's, 4945 Dorchester-av. The Rev. ... George H. Thomas. 8 and 11 a. m. and 7:45 ... p. m. The Rev. R. B. Grebb.
St. Paul's-by-the-Lake, 7110 N. Ashland-av. ... The Rev. Henry Neal Hyde. 7:30 and 11 ... a. m.
St. Peter's, 621 Belmont-av. The Rev. H. ... L. Boveen. 7:30 and 11 a. m. and 8 p. m.
St. Phillip's, 3557 S. Hamilton-av. The ... Rev. N. R. Annable. 9 a. m.
St. Simon's, 1151 Leland-av. The Rev. ... Lawrence G. Burgman. 7:30 and 11 a. m.
Trinity, 125 E. 26th-st. The Rev. Harry ... More Babin. 8 and 11 a. m. and 7:45 p. m.

JEWISH.

Emanuel, 701 Buckingham-pl. Rabbi Felix ... Levy. 11:15 a. m.: "The Joy of Leisure." ... Kehillath Anshe Mayriv, 50th-st. and ... Drexel-blvd. The Rev. Tobias Schanfarber. ... 11 a. m.: "Dangerous Leisure." the Rev. ... Solomon B. Freehof.
Sinai, 4600 Grand-blvd. Rabbi Louis L. ... Mann. 11 a. m.: "The Harm that "Goody-... Goody" People Do."
The Temple, Hyde Park-blvd. and Green... wood-av. The Rev. Gerson B. Levi. 11 a. m.: ... "God of Might."

ITALIAN CATHOLIC.

St. Raphael's, 4605 Sheridan-rd. The Rev. ... Edmund Sheehan. 11 a. m.: "The Purpose of Religion."

LUTHERAN.

Bethany, Thorndale and Magnolia-ave. The ... Rev. Karl S. Schlerf. 10:45 a. m.
Bethel, Altgeld-av. and Ballou-st. The Rev. ... Alvin Prestholt. 10:30 a. m. and 7:45 p. m.
Bethel, Humboldt-blvd. and Dickens-av. The ... Rev. Sander Tollefson. 10:15 a. m.
Broadview, Broadview, Ill. The Rev. H. A. ... Kunkle. 11 a. m. and 7:30 p. m.
Brookfield, Maple-av. at Grant. The Rev. ... W. C. Zimmerman. 10:45 a. m.
Christ, Keeler-blvd. and Milwaukee-av. The ... Rev. J. H. Meyer. 10:30 a. m: The Rev. ... E. F. Krause.
Christ, Harvard-st. and East-av., Oak Park. ... The Rev. E. T. Lams. 11 a. m.: "The Un... known Apostle."
Church of the Ascension, N. Lincoln-st. and ... Cornelia-av. The Rev. E. O. Wannagat. 11 ... a. m. and 7:45 p. m.
Epiphany, Sacramento-blvd. and Lexington-st. The Rev. Charles R. W. Kegley. 11 a. m.: "Christ Is the Good Shepherd, Follow Him."
Kenwood, 4602 Woodlawn-av. The Rev. ... A. Ekeseoth. 11:15 a. m.
Russian Road, 913 Sheridan-rd. The Rev. ... W. B. Murray. 11:15 a. m.

PRESBYTERIAN.

Albany Park, St. Louis-av. and Ainslie-st. ... The Rev. Harold Francis Branch. 11 a. m. ... and 8 p. m.
Avondale, 3201 N. Albany-av. The Rev. ... Martin S. Porter. 11 a. m. and 8 p. m.
Bryan Memorial, 4301 Sheridan-rd. The ... Rev. Henry Hepburn. 10:30 a. m.: "The ... Secret of Success." 7:45 p. m.: "Proving ... the Promises."
Brookline, 7302 Maryland-av. The Rev. ... Charles M. Roach. 11 a. m.
Church of the Covenant, Belden-av. and ... N. Halsted-st. The Rev. W. S. Plumer Bryan. ... 11 a. m.
Drexel Park, 6359 Marshfield-av. The Rev. ... Clinton C. Cox. 11 a. m. and 7:45 p. m.
Edgewater, Kenmore-av. at Bryn Mawr. The ... Rev. Asa J. Ferry. 10:30 a. m. and 7:30 ... p. m.
First, Grand-blvd. and 41st-st. The Rev. ... Charles E. Swarts. 10:30 a. m.: "Young ... Man and the Church."
First United, Oak Park-av. and Jackson-blvd., Oak Park. The Rev. E. A. Daum. 11 ... a. m.: "Our Sixty-fifth Birthday." 7:45 ... p. m.: "Our Country's Poor."
Fourth, 580 N. Michigan-av. The Rev. ... John Timothy Stone. 11 a. m.: The Rev. ... Minor C. Morgan. 8 p. m.: The Rev. Alfred ... S. Nicklen. 8 p. m.: The Rev. Minor C. ... Morgan.
Fullerton Avenue, Fullerton-pkwy. and Ge... nera-ter. The Rev. C. W. Lowrie. 10:30 ... a. m. and 7:45 p. m.
Grandville Avenue, Grandville and Greenview-... ave. The Rev. Francis J. Martin. 11 a. m. ... and 8 p. m.
Lake View, Broadway at Addison-st. The ... Rev. Emerson Olds Bremer. 11 a. m. and ... 8 p. m.
Rogers Park, Greenleaf and Greenview-ave. ... The Rev. Charles Gorman Richards. 10:45 ... a. m.: "The God of Hearts and Stars."
Roseland, 113th and State-sts. The Rev. ... Alva Vest King. 10:45 a. m. and 7:45 p. m.
Second, 1030 S. Michigan-av. The Rev. ... Josiah Sibley. 11 a. m. and 7:45 p. m.
South Chicago, 9100 Exchange-av. The ... Rev. G. C. Whitmott. 11 a. m.: "Wandering ... Christians." 8 p. m.: "The Secret of ... Strength."
South Shore, South Shore-dr. at 76th-st. ... The Rev. Albert O. Hyerpe. 11 a. m. and ... 8 p. m.
Third, Ashland and Ogden-blvd. The Rev. ... W. C. Carrier. 10:30 a. m.: "The Old Fash... ioned Home." 7:45 p. m.: "The Place of ... the Young People in the Church."

REFORMED EPISCOPAL.

Bishop Chaney Memorial, Yale-av. and ... 70th-st. The Rev. E. J. S. Soune. 9:30 and ... 11 a. m.
St. Mark's, 2445 N. Wolcott-av. The Rev. ... Thomas J. Mason. 11 a. m.
St. Paul's Bishop Fallows Memorial, Adams-st. and Winchester-av. 11 a. m.: "The Rev. ... W. Russell Collins.

ROMAN CATHOLIC.

Holy Name, Superior and State-sts. Masses, ... 5:15, 6, 7, 8, 10, and 11. Benedictions and ... vespers, 7:30 p. m.
St. John's, 16th and Clark-sts. The Rt. Rev. ... William J. O'Brien. Masses, 6, 7, 8, 9:30, ... 11, and 12:15.
St. Mary's, Wabash-av. and 9th-st. Masses, ... 5, 6, 7:30, 9, 10, 11, and 12.
St. Patrick's, Adams and Des Plaines-sts. ... The Rev. William J. McNamee. Masses, 5:30, ... 6, 7, 8, 9, 10 a. m. and 12:10 noon; high ... mass, 10:45 a. m.
St. Peter's, Clark and Polk-sts. Masses, ... 5:30, 7, 8, and 9; high mass, 10:15 a. m.; ... benediction, 3 p. m.
St. Thomas the Apostle, 54th-st. and Kim... bark-av. Masses, 5, 7, 8:30, 9:30, 10:30, ... and solemn high mass, 11:15 a. m.

SUNDAY EVENING CLUBS.

Rogers Park, 1716 Lunt-av. 8: "Beauty ... Spots of Europe by Color Photography." ... Harry Wells.
Chicago Orchestra hall. 7: "The Men ... About Jesus." Prof. Gerald B. Smith. 8: ... "America and India." Dr. Charles W. Gilkey

UNITARIAN.

All Souls' and Jackson Park Community, ... 5630 Blackstone-av. The Rev. Fred Merri... field. 11 a. m.: "Providence, Divine and ... Human."
First, 5760 Woodlawn-av. The Rev. Von ... Ogden Vogt. 11 a. m.: The Rev. Samuel ... McCord Crothers of Cambridge, Mass.
Third, 5711 Chicago-av. The Rev. David ... Rhys Williams. 11 a. m.
Unity, 656 Surry-av. The Rev. P. V. Hay... ley. 11 a. m.: The Rev. Norbert C. Capek ... of Prague.

UNIVERSALIST.

North Shore, 5050 Broadway. The Rev. ... G. W. Allison. 11 a. m.
Redeemer, Kelsey-st. and Warren-av. The ... Rev. Lewis B. Fisher. 11 a. m.: "The Re... ligion of Jesus versus Religion About Jesus."
St. Paul's on the Midway, 60th-st. and ... Dorchester-av. The Rev. L. Ward Bringham. ... 11 a. m.

MISCELLANEOUS.

Bahai Assembly, Wilmette temple. 3:30 ... p. m.: "The Life and Influence of Baha ... 'u' Llah." Albert Vail.
Bryn Mawr, 7000 Jeffery-av. The Rev. M. ... R. Boynton. 11 a. m.
Central, Orchestra hall. The Rev. Frederick ... F. Shannon. 11 a. m.
Christadelphian, 811 Capitol building. 10:45 ... a. m. A. MacDonald.
Christian Union, Lyon & Healy Recital hall. ... The Rev. Robert Bryant. 11 a. m.
Church of the Healing Christ, Blackstone ... hotel. The Rev. Alice B. Hitchin. 11 a. m.: ... "The Elements of Success."
Church School of Spiritual Psychology, 827 ... Kimball building. 8 p. m.
Church School of Self-Help, 827 Kimball ... building. 8 p. m.: "Our Invisible Helpers" ... Biblical Academy, 410 S. Michigan-av. 11 ... a. m.: "Lessons from the Life Story of ... Samuel Gompers." Morton J. Bridges.
Gospel tabernacle, Clark-st. and Bunker-av. ... Paul Rader. 3:45 p. m.: R. M. Stapleford. ... 7:30 p. m.: Paul Rader.
Grace Reformed, 4749 Jackson-blvd. The ... Rev. Melvin E. Beck. 11 a. m.: "How to ... Grow in the Christian Life." 7:30 p. m.: ... "Spiritual Sacrifice."
Independent Religious society, Woods the... ater, 11 a. m.: "What Is Agnosticism?" ... M. M. Mangasarian.
Karma and Reincarnation League, 624, 410 ... S. Michigan-av. 7 p. m.
Kenwood, 4500 Greenwood-av. The Rev. ... Albert J. McCartney. 10:45 a. m.
Light Bearers, 218 Venetian building. 4 ... p. m.
Moody, Chicago-av. and N. La Salle-st. The ... Rev. F. W. Philpott. 10:30 a. m.
People's, 4650 Sheridan-rd. The Rev. Pres... ton Bradley. 10:30 a. m.: "The Tragedy of ... Ignorance."
People's Liberal, 6500 Stewart-av. The ... Rev. R. A. White. 10:30 a. m.: "What Is ... Religion?"
Trinity Evangelical, Austin-blvd. and Fill... more-st. The Rev. Leo Schmidt. 10:45 a. m. ... and 7:45 p. m.

Open Every Monday Thursday and Saturday Evening Until 9 o'Clock

WEBER & COMPANY
South-West Corner Wabash Ave. and Adams St.
COMPLETE HOME OUTFITTERS

Convenient Payments Easily and Courteously Provided—Suitable to the Needs of Each Customer



Anniversary Sale

GREATEST VALUES —LOWEST PRICES!

Your Satisfaction Guaranteed

This great event far outshadows any previous furniture sale that we or any other concern has ever held. Make us prove this claim. We CAN . . . and WILL . . . if you visit this store tomorrow! Hundreds of additional bargains are waiting for you. Come early for best selections . . . because, in many cases, quantities are limited.

Davenport & Chair ~ $135.



French Jacquard Living Room Suite

Has loose, spring filled cushions; beautifully carved frame. Cushions and back of davenport and chairs have heavy welted seams.

We sincerely believe that a suite of equal quality has never before been offered at the low price quoted in this ANNIVERSARY SALE.

Fireside Chair reduced to.. $54.50 | Davenport Reduced to.. $87.50 | Club Chair Reduced to.. $49.50

HERZ DAY BED Specially Priced for 3 Days



Paneled Steel End Day Bed at only $31.85

This famous one-motion day bed has sanitary compartment for pillows and bedding. One simple motion easily converts it into a full sized bed. Comes complete with extreme covered white cotton felt mattress. Specially priced for Monday, Tuesday and Wednesday only.

HOMEY 4-ROOM OUTFIT $297.50

Actual $450 Value

On Display in Our 4-Room Cottage—4th Floor

Complete $115



Two-Tone Walnut Suite

Tudor period design bedroom suite in rich two-tone walnut. All cabinet pieces are dustproof construction, drawer fronts are dove-tailed and drawer bottoms are mahogany ply-wood. An exceptionally high grade suite. Dresser fitted with beautiful French plate mirror. Full size vanity (not illustrated) has six drawers. The 5 pieces shown offered for $115.

Chiffonette	Bed	Dresser	Vanity
$39.75	$39.75	$39.75	$69.50



$1.00 Down-Delivers Wardrobe or Reading Lamp



$38.50 Davenport Table at only $19.85

Walnut finish; beautifully carved 3-ply walnut top, measures 18x48 inches; true Renaissance period design. Just as illustrated. A most unusual value.



$39.75 Walnut Cedar Chest $19.85

Has genuine walnut ply-wood top. Front, back and sides are in walnut finish to match. Interior constructed of Tennessee red cedar. Size 40 inches long.

$5.00 Kitchen Table at $3.85

White enamel base, with smoothly sanded whitewood top. Has cutlery drawer. Offered at this low price FOR MONDAY ONLY.

Fibre Reed Suite

Fitted with loose, automobile style cushions; upholstered with high grade, heavy weight cretonne. Full 6 ft. davenport. Comes in the new gun metal color. All corners have reinforced braces. Very sturdily built.

Davenport	Chair or Rocker
$44.75 Value	$14.85 Value
$29.75	$9.85

7 Pc. Suite $165



$250 Value

Genuine Walnut Suite

Italian Renaissance Design

This 7-piece suite consists of a extension table, buffet, arm chair and 4 side chairs to match. Every piece of wood used in its construction is all genuine walnut. Table top is beautifully grained. A perfect reproduction of the Renaissance period. Wings attractively carved. Chairs have full size seats in choice of tapestry or genuine. A positive $250.00 value, very specially marked at..... $165.00

BUFFET to match not only has linen and silver compartments, but has a concealed silver drawer. A regular $140.75 value, reduced to..... $99.50

DE LUXE 4-ROOM OUTFIT $497.50

Actual $700 Value

On Display in 4 Separate Rooms on Our 3rd Floor

Rugs

6x9 FT. SEAMLESS VELVET—In very attractive patterns. Suitable for bedroom or any other small size room. Specially offered at..... $19.85

9x12 FT. SEAMLESS TAPESTRY—A splendid Brussels rug, desirable for bedroom or sport room. A $24.50 value, in this sale at only..... $16.95

9x12 FT. SEAMLESS VELVET—In attractive oriental designs. In every sense a $44.50 value. Specially reduced to..... $32.50

9x12 FT. SEAMLESS WILTON VELVET—This rug is offered in the season's newest designs. A luxurious rug especially recommended for its excellent wearing qualities. Regularly $80.75, a great bargain at..... $44.85



$12.75

For This Unfinished 5-Piece Breakfast Set

$19.85 Value

An exceptionally well made set, permitting you to decorate it to suit your own taste. Note the beautifully designed table with attractively shaped top. Offered at $12.75 complete, while a limited quantity lasts.

H. H. Keith Luggage

Everything at Wholesale Prices

1312 Stevens Building
17 N. State St.

Wardrobe Trunks

We Specialize in European Luggage



Wardrobe Trunk at $21.75

Shipped direct from factory

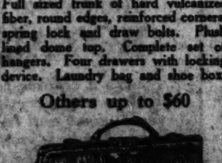
Full sized trunk of hard vulcanized fiber, round edges, reinforced corners, spring lock and draw bolts. Plush lined dome top. Complete set of hangers. Four drawers with locking device. Laundry bag and shoe box.

Others up to $60

Fiber Covered Dress Trunks

Four-ply construction. Hard fiber covered and bound; all edges round; heavy brass-plated hardware; spring lock; draw bolts; connecting corners; wide hinges; attractive fancy lining; one deep full covered tray and extra skirt tray.

Sizes 36, 38 and 40 inches, $11.50—$12.00—$12.50

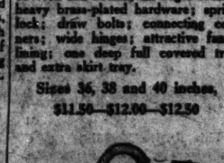


Genuine Cowhide

Silk and Leather lined; showy lock and catches. 15 and 16 inch size.

Price $6.50

Others up to $20



Gladstone Bags

Genuine Cowhide Leather Lined

$13.75

We specialize in these Bags, featuring a complete line of Walrus, Shark Seal, Hand Bordered Cowhide, and other leathers. Size 22-inch.

Price up to $50



Fitted Suitcase $16.75

Black cobra grain, sturdily built and smartly lined; with a complete set of shell or amber fittings. Size 22 and 24 inch.

NOTICE

Ladies' hand bags, pocketbooks, vanity cases—Fancy leather goods and leather bags.

Repaired—Relined and Duplicated

MAIL ORDERS FILLED

Anything in Luggage Made to Order

Mandel Brothers

Which pair is yours?



...ions for normal, healthy, com... feet and feet with painful ... arches made on Dr. Scholl's ...Graph. This machine makes an ... impression of the stockinged ... and shows just what condition ... is in.
...are invited to visit our Foot ...fort Dept. and have Pedo-Graph ... made of your feet. There is ... charge for this service. These ... will be taken and explained to ... by our Foot Comfort Expert—a ... who has studied foot anatomy ... knows feet thoroughly.
...you have any form of foot trouble ... and broken down arches, flat ..., weak ankles, bunions, callouses, ..., etc.—or if you have trouble ... your shoes, it will pay you to ... at this department and take the ... up with our expert.
Dr. Scholl's Bunion Reducer ... instant relief to bunions and ... enlarged joints. Reduces ... enlargement through ... absorption. Prevents ... friction and pres... sure. Pre... serves shape ... of shoes. ... 75c each.

Only a Few Minutes West of the Loop
1500-1520 Monroe St.

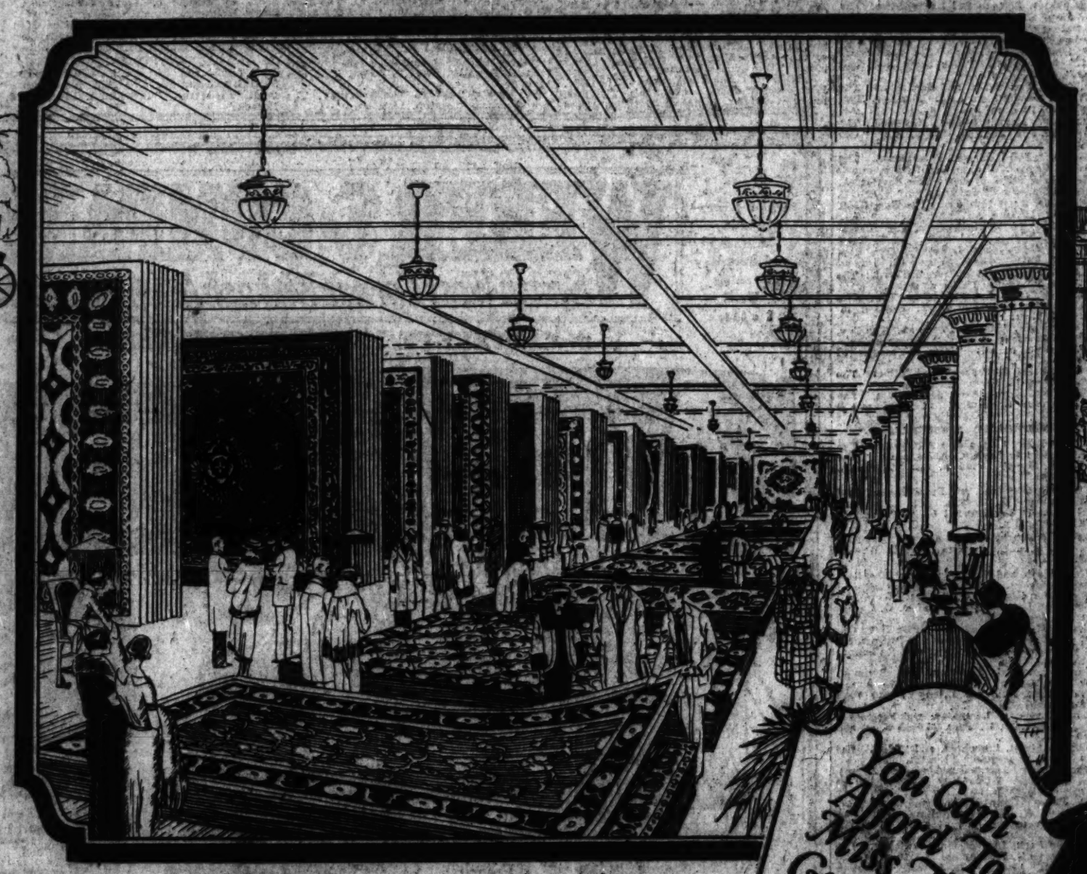
Come to the OLSON RUG MILLS

The Largest and Oldest Rug Mills Dealing Direct with the Home



Established 51 Years
1874

A Small Deposit Holds Any Rug





1925

You Can't Afford To Miss This Greatest of All Rug Sales!

51st Anniversary RUG SALE

Save 10% to 20% ON YOUR NEW RUG

All Prices Reduced for This Great 51st Birthday Celebration!

Thousands of Rugs—All Sizes

For years the Anniversary Sale of this great institution has been the outstanding event of the year. And this year's sale will be greater than ever. With moving time and house-cleaning so close at hand, it comes at a most opportune moment. We offer our immense stock of rugs, one of the largest in this country, at sensational reductions—over 6,000 beautiful rugs, fresh from the looms—all the season's appealing, new patterns. This is our way of celebrating our 51st Birthday with you. And if you have planned on buying anything in floor coverings this spring or summer, don't overlook this rare chance.

Rugs from the Country's Leading Mills

Besides the tremendous volume of Rugs, Carpets and Broadloom that we manufacture from high grade new wool, this sale includes the choicest creations of the largest mills in the country, recognized the world over for the high quality of their merchandise—Mohawk Carpet Mills, C. H. Masland & Sons, Bigelow Hartford Carpet Co., Alexander Smith & Sons, Beattie Manufacturing Co., A. & M. Karaghensian, Stephen Sanford & Sons, Archibald Holmes, Firth Carpet Co., Magee Carpet Co., Nye & Wait Kilmarnock Corp., Pollock Huston Company, and others.

OPEN MONDAY, WEDNESDAY AND THURSDAY EVENINGS UNTIL 10 O'CLOCK

Fringed Seamless WILTON VELVETS and AXMINSTERS

Specially grouped for this sale at this remarkably low price. The Wilton Velvets are fringed. Beautiful new patterns in all the most fashionable colors. An unusual money-saving opportunity. 9x12 ft.

$37.60

27x54 inches	$4.10	6x9 feet	$21.15	8¼x10½ feet	$34.85
4½x6½ feet	$13.50	7½x9 feet	$26.25	30x63 inches	$7.25

Fine Quality AXMINSTERS Reduced!

Considering the quality of these charming Rugs, we doubt if you could secure an equal value anywhere in Chicago. The patterns are the newest Spring designs. Woven of a fine quality yarn. 9x12-ft. size reduced to

$28.95

8¼x10½-Foot size, $28.35

Finest Quality WOOL WILTONS Underpriced!

This group of Wool Wilton Rugs should appeal to you if you are looking for rugs for exceptional service combined with beauty. Soft colorings. Expertly woven of the highest grade all-wool yarns. Fringed. 9x12 feet

$68.85

8½x10½ feet	$65.70	6x9 feet	$46.15	4½x7½ feet	$25.45	10½x13½ feet	$113.75
30x63 inches	$12.55	27x54 inches	$7.90	11½x12 feet	$101.50	11½x18 feet	$126.60

Extra Special for This Week
Seamless TAPESTRY BRUSSELS

Included in this amazing assortment are patterns which ordinarily sell for 20% to 30% more. They are woven of very good grade wool yarn, and will give you years of satisfaction. Large assortment of new patterns in charming colors. 9x12-ft. size.

$16.30

Best Quality Seamless AXMINSTERS

These Rugs are especially grouped and priced for this sale. Beautiful assortments, seamless, and regularly priced at $83.00. Woven of very finest yarns. A real value at these low prices. The 9x12-ft. size specially priced at

$48.50

8¼x10½ feet	4½x6½ feet	30-76 inches	27x54 inches
$46.65	$16.40	$8.35	$4.90

Heavy Quality BROADLOOMS

This is a very fine grade of broadloom Wilton Velvet Carpeting in 9 foot width. Has a deep, luxurious pile. Can be had in blue, taupe and mole. A real value at our amazingly low price. Sq. yd.

$4.95



We Occupy This Entire Building

Our beautiful Chicago showroom is located in this warm-month building—only a few minutes west of the Loop.

Anniversary Week Special!!
ROYAL WILTONS

Here's a chance to get a first quality Royal Wilton at a very low price. Woven from fine wool yarns and fringed. Rare Chinese, Persian, Turkish and delicate all-over effects. Included are the finest Wilton Velvet Rugs, 9x12 ft. size.

$57.50

8¼x10½ ft., $55.25



9x15 feet,
$113.75

Seamless WILTON VELVET Rugs

These beautiful Wilton Velvets are woven from carefully selected new wool and have a soft, silky pile. We believe this is one of the greatest values we ever offered. 9x12-ft. size specially priced for this celebration at

$25.70

8¼x10½ feet	$24.00
6x9 feet	$14.95
7½x9 feet	$18.75
27x54 inches	$2.50

AXMINSTERS and Seamless Fringed WILTON VELVETS

These fine Rugs will cost 20% to 30% more after this sale. These beautiful Wilton Velvets and Axminsters are woven from carefully picked new wool and have a soft, silky pile. Comparison will prove these to be the rarest values offered in rugs; 9x12 ft.

$33.75

8½x10½ feet	7½x9 feet	6x9 feet	30x63 inches	27x54 inches
$31.40	$24.45	$19.25	$6.30	$3.15

Extraordinary Offering of Closely Woven WORSTED WILTON Rugs

In the manufacture of these beautiful floor coverings nothing is used but the finest grade of worsted wool. This makes a rug that is durable, lustrous and extremely soft and resilient. Worsted Wiltons are, without doubt, the finest domestic rugs made, and are the choice of those who really want the best. We know positively it would cost you $25 to $35 more to duplicate these rugs elsewhere. 9x12-foot size

$79.50

8¼x10½ foot size, $76.75

Extra Fine Quality WORSTED WILTON Rugs

Of all domestic Rugs there are none finer than Worsted Wiltons. These beautiful Rugs are woven of extra fine worsted wool. Undoubtedly the choicest floor covering for those seeking the best. Immense assortment of newest patterns in freestanding designs. 9x12 size.

$99.00

4½x6½ feet	30x63 inches	27x54 inches	8½x10½ feet	6x9 feet
$39.75	$19.50	$11.75	$95.70	$68.75

Walter E. Olson, Pres.

OLSON RUG CO.

Chicago RETAIL SALES Room and Mills
1500 to 1520 Monroe Street at Laflin
Phone Monroe 3000

LINOLEUM

A huge stock of Inlaid and Felt Base Linoleums in the latest designs, suitable for kitchen, bath rooms, breakfast rooms and kitchens, at lowest prices.

Inlaid, sq. yd. $1.32 | Composition, sq. yd. 62c

We have also made reductions on genuine Congoleum Art Squares in all standard sizes.

CARPETING

We have specially priced hall, stair and room carpeting in Wilton, Wilton Velvet and Brussels. If you cannot come in, phone our Estimating Department, Monroe 3000. Price, yard

$3.25 to $1.20

PART 10

Chicago Sunday Tribune.

THE WORLD'S GREATEST NEWSPAPER

WANT ADS

APRIL 26, 1925.

DEATH NOTICES
Will Be Found on Page 10, Part 1

INDEX TO CLASSIFIED ADVERTISEMENTS.

Part. Page.
Agents 10 30
Automobiles 10 30
Sales 10 31
Auctions 10 31
Banks 26, 27, 28
Bicycles 10 28
Boats and Supplies 10 28
Building Materials 10 28
Business Chances 10 28
Business Opportunities 10 28
Business Property 10 28
Business Services 10 28
Carpenters 10 28
Cemetery Lots 10 28
Chiropractors 10 28
Coal and Wood 10 28
Contractors 10 28
Dancing 10 28
Dentists 10 28
Dressmaking 10 28
Electrical Contractors 10 28
Engraving, Printing 10 28
Entertainments 10 28
Excursions 10 28
Exhibitions 10 28
Fraternal Societies 10 28
Furnaces and Repairing 10 28
Furniture 10 28
Furniture Wanted 10 28
Flats for Rent and Wanted 10 28
Flats to Rent and Wanted 10 28
Garages 10 28
Gas Engines 10 28
Gas and Motorcycles 10 28
Golf and Bowling 10 28
Grading 10 28
Help Wanted 10 28
Hotels, etc. 10 28
Houses 10 28
Household Material 10 28
Insurance 10 28
Jewelry 10 28
Lawn Mowers 10 28
Lessons and Classes 10 28
Lodges 10 28
Machinery and Supplies 10 28
Male Help 2, 3, 4, 5, 6
Medical 10 28
Miscellaneous 10 28
Money to Loan 10 28
Monuments 10 28
Motorcycles 10 28
Musical Instruments 10 28
Office Equipment 10 28
Office Space 10 28
Painting 10 28
Patents and Attorneys 10 28
Personal 10 28
Pets, Poultry, etc. 10 28
Photographers 10 28
Plastering 10 28
Plumbing 10 28
Professional Services 10 28
Public Notices 10 28
Radios and Supplies 10 28
Real Estate Wanted 10 28
Real Estate for Sale 10 28
Rooms and Board Wanted 10 28
Rooms and Board to Let 10 28
Rooms for Rent 10 28
Roofing 10 28
Salesmen Wanted 10 28
Sanitariums 10 28
Sheet Metal Work 10 28
Shoe Repairing 10 28
Situations Wanted 10 28
Stamps and Coins 10 28
Stocks and Bonds 10 28
Storage 10 28
Summer Resorts 10 28
Surveying 10 28
Tailoring 10 28
Tickets 10 28
Tinning, Roofing 10 28
Trapping 10 28
Trucks and Trailers 10 28
Typewriters and Supplies 10 28
Vacuum Cleaners 10 28
Wanted to Buy 10 28
Wanted to Exchange 10 28
Wanted to Lease 10 28
Wanted to Rent 10 28
Wearing Apparel 10 28
Wholesale Houses 10 28
Wire Fences 10 28
Wire Rope and Supplies 10 28
Women's Wearing Apparel 10 28

PERSONAL.

ADAL—THE WIDOW OR DAUGHTER of John Turnbull formerly of Baltimore, who is seeking a advantage by writing Box 3117 Maryland-av, Baltimore, Md.

ADAL—P. K.: SEND CODE FOR R. I'm ready to go on everything since I've been good enough to honor you as partner for Rochester very soon; heart's content of measuring. Love. M.

ADAL—LOST—A LADY'S WRISTWATCH between Monroe-st. and Van Buren-st. on Michigan-av. Finder will be liberally NOTIFIED and have widegrave from the navigation Bridge-HAGEN CO. and that I have no dealings with them. Return to 1925 S. Michigan-av. HENRY HAGEN.

ADAL—THOMAS DALLIES: IF YOU DO not call for your car within 5 days same will be sold for charges. S. Straus-av. 3124

ADAL—CHRISTIAN FREDERICK PE-terson of Gothenburg, Sweden, please communicate with your brother Peter Peterson, 1644 Fourth-st., North Bergen, N. J.

ADAL—WANT TO KNOW HER PRESENT address of Pearl Hamilton of 1925 LA SALLE-st. E. T. A. Charles.

ADAL—MRS. CLEO RESOKART: I AM now living at 1925 Central-av., Evanston. ARTHUR PERES of Paterson, N.J.

ADAL—THOSE SEEING MAN STRUCK by auto at 51st and Wentworth-av. April 17 at 5:45 please call at 5114 Wentworth-av. Witness of terrible accident.

ADAL—WANTED—ADDRESS OF MYS. Ward, who in 1917 lived at 4614 Emerald-av. Call at 726 Wabash-av.

ADAL—CAR LEAVING MONDAY FOR Cal. will carry four passengers for gas. Call at 720 Wabash-av.

ADAL—WANTED TO ADOPT BABY girl; must be of good home; ref. 1425 Belmont-av.

ADAL—OFFERED FOR ADOPTION, baby 2 years; require exceptional home. Call Lincoln 6348.

ADAL—FOR R. R.: MOTHER MUST hear from you. Only relieve anxiety by writing. MIDDLE R. R. R.

ADAL—ISABEL SULLIVAN: WORRIED about you and children; will forgive; write. Mother.

ADAL—MRS. FLEDDIE AND MOLLIE: Am in city. We stand ready to help. Write. MOLLIE.

ADAL—MOTHER ILL: COME HOME. FRANK R.: PLEASE COME home soon for private. A.

TERMS OF SUBSCRIPTION OF THE TRIBUNE

By mail subscriptions must be accompanied by remittance.

Daily (except Chicago), 1 month, $0.75; 3 months, $2.00; 6 months, $3.75; 1 year, $7.50.

Daily (except Chicago), with Sunday, 1 month, $0.90; 3 months, $2.50; 6 months, $4.75; 1 year, $9.00.

Sunday, one year, $2.50; six months, $1.25; three months, 65c.

Daily, one year, $6.00; six months, $3.25; three months, $1.65; one month, 60c.

Subscriptions to be delivered in Canada, Mexico, Cuba, Panama, Philippine Islands, Hawaii, and Porto Rico:

Sunday, one year, $7.50; one month, 75c.

Daily, one year, $7.20; one month, 70c.

Sunday and daily, one year, $13.00; one month, $1.20.

Subscriptions to Canada, Mexico, Cuba, Panama, Philippine Islands, Hawaii, and Porto Rico must be paid in advance. Changes of address will be promptly made upon request. Please state former address as well as new address.

Subscriptions to foreign countries will be received at the rate of $1 per week. Subscriptions to be delivered in Chicago and suburbs by carrier, $1 per week. Delivery to foreign countries will be made by mail.

Remittances should be made by check, draft, express money order, or postal money order. Currency should not be sent unless by registered mail. Address all communications to The Tribune, Chicago. Subscribers desiring change of address must give former address as well as new address. Allow one week for change.

SERVICE OF THE ASSOCIATED PRESS.

The Associated Press is exclusively entitled to the use for republication of all the local news credited to it or not otherwise credited in this paper, and also the local news published herein. All rights of republication of special dispatches herein are reserved.

LOST AND FOUND.

TO LOSERS.

When you advertise a lost article in The Tribune your advertisement receives the benefit of free listing in The Tribune Public Service Bureau at 111 E. Bearborn-st. for a period of two months. Such service facilitates the recovery of lost articles. Advertise.

TO FINDERS.

If you have found a cat or a dog, a pocketbook, jewelry, or fur, and cannot locate the owner, although the "Lost and Found" ads in today's Tribune, call and go through the "Lost and Found" index at the PUBLIC SERVICE BUREAU, 111 E. Dearborn-st.

ABERDALE—LOST—MALE: NAMED KIM. Very short tail. Superior 0038.

BAG—LOST—LARGE LEATHER, UNDER-arm bag, about 6x12, on Van Buren-st. car about 6 P. M. Thursday. Rew. 5726 S. Parkav. Pierce 2167.

BAR PIN—LOST—GOLD KEEPSAKE; INIT. "E. T." Wed. Midway 2346.

BEADED BAG—LOST — ON WOODLAWN, 47th and 51st; reward. Oakland 5359.

BELGIS FOX COLLIE—LOST—WED. EVE-ning, vicinity Oak Park, Forest Park, or Riverside. Reward. Ph. Euclid 347.

BILL FOLD—LOST—BLACK, ON TRIBUNE ad counter, cont. $75 cash, 2 special. number of bills. Rew. No ques. 25 E. Wash.

BROOCH—LOST—OLD PASH, ONYX WITH pearl setting. Sat. Rew. Mid. 9526.

BLUE BEADED BAG—LOST—BY WIDOW; containing large sum of money with three diamond rings, on Motor bus going to loop Monday afternoon. Liberal reward. Buckingham 7010.

BULL DOG — LOST — AMERICAN PIT; spotted black and brown; has studded harness; black leather with red edge. Rew. University 3892-J.

CADILLAC COUPE — STOLEN — PEARL gray; reward for information or location. Address F 256, Tribune.

DIAMOND and PLATINUM

Link Bracelet—Lost—In or near Selwyn theater, Sat. night; reward. Phone Shef. 9121.

DIAMOND BROOCH — LOST — CLUSTER ring, opal ring. Sat. Rew. Grace. 4490.

DOG—LOST — BROWN FEMALE BLACK Chow, on Lincoln-av., bet. Diversey and Wrightwood; dog is thin and in poor condition. Reward. Buckingham 5477.

DOG—LOST—SMALL, SHEPHERD, BLACK, female, white star on chest, tan spots over eyes. Buena Plaza on collar. 14b reward. L. EDWARDS, 4393 Kenmore-av. Wel. 3436.

DOG—LOST — BRINDLE BULL, WHITE collar; brindle mark in center of collar. Return and receive reward. 150 E. Ohio. Delaware 8193.

DOG—LOST—RUSSIAN WOLF HOUND, FEmale, white, with black spots; suitable reward for information or return of same. 6004 Peoria. Stewart 2606.

DOG—LOST — ENGLISH SETTER, BLACK and white; male; $25 reward. 2849 N. Sacramento-av. Albany 4491.

DOG—LOST—STRAYED FROM 4626 BEAnard-av., Sunday night, black chow dog. Reward. Phone Juniper 6010.

DOG—FOUND—FRENCH BULL: BRINDLE and white; male. 150 W. Grand-av. Call Monday.

DOG—LOST—TOY E. BULL THUBS. AT Old-Vernon. Rew. No ques. Went. 6626.

DOG—LOST—GERMAN POLICE; BLACK tan, no collar. Wednesday. Rew. $10. 3196 Wrightwood-av.

DOG—LOST — FRIDAY; GROWN FEMALE Airedale; no collar; rew. Ph. Forest 3060-J.

GLASSES—LOST—TORTOISE SHELL RIMS. Call Hyde Park 1220. REWARD.

JAWELRY—LOST—INSCRIBED WITH INITIALS "W. F. L." Schwenk from a masonic lodge; rew. $25; no questions asked. Juniper 4928.

KEYS — LOST — BUNCH, HALSTED AND 63d-sts. Reward. 6301 Harris-av. Reward. Phone Patricia Hotel, Lincoln 4881.

PAPERS, MONEY, AND JEWELRY—LOST—Big reward for return. Taken from safety vault at 1220 W. North-av. Lonc. 1930.

PIN—LOST—SIGMA CHI FRATERNITY, set with rubies and pearls, lost at Furniture Mart or Chicago-av. or Broadway car. Reward. Sherman, Buck. 3525.

PIN—LOST—OPAL IN GOLD SETTING, AT Drake hotel or Women's World's Fair. Room 1431. Drake hotel. Reward.

POUCH—LOST—TAN, 4X6, CONTAINING money and notes, April 23, between 9:30 and 10 p. m., entering Chester cap at 71st and Stewart-av. Finder will please leave letter. Call West. 9305 or Stew. 1034; reward.

RINGS—LOST—$50 REWARD WILL BE PD. to party who found of diamond rings in ladies toilet room in Union station Sunday evening. Return rings and collect reward from FULLER BRUSH CO., 4750 Sheridan.

RING—LOST—LADY WHO PICKED UP a ring with 3 dia. on or nr. premises of 4624 Rosmoor-av. will return same or call 4624 Water-st. and receive rew. J. SMITH.

RING—LOST—LADIES' AQUAMARINE ON Normal Park L or vicinity of Normal Park. Reward. Phone Normal 4145.

SCARF—LOST—BLACK AND WHITE SILK Scarf, Furniture Mart and Michigan. Finder notify Chapelle, Calumet 5700. Reward.

SHIRTS—LOST—3 TRUBS, DIVISION-ST. bet. Rockwell & Hickory-st. Call Monroe 1140.

SHRINER—LOST—SMALL, ROUND DIE-mond set jewel, safety catch; highly prized; worn by mother, deceased. Rew. Cen. 7110.

TOOTH—LOST—ONE UPPER, RIVE. SET IN rubber plate. Aus. 4688.

UMBRELLA—LOST—BROWN SILK; PAT. Sox ball park; reward. Edgewater 0232.

WALLET—LOST—THURSDAY, WITH NOTES and papers of no value to owner. Liberal reward for return to R. KLAWANS, 619 Gary-pl., and receive reward. Tel. Lake View 5831.

WATCH—LOST—BURGLAR ALARM TYPE IN vicinity of 3452 W. Lake-st. Thurs.: lady's black watch with silk fob; initials on fob M. J. H. Reward. Mrs. Williams. 627 S. Wood-st.

WRIST WATCH—LOST—WHITE GOLD MOnogram L. J. L. About April 18, between L. and State-sts. and Cook County Hospital. Call Library, West 4960. Reward.

WRIST WATCH—LOST—OVAL SHAPED, man's, 14 karat gold. Swiss make, initials, lost on Irving express, 5600 block University. Call Franklin 1631 Mon. Lib. reward.

"REWARD"

For recovery of Cadillac, 1925, 5 Pass. Sedan, stolen Saturday evening, April 18th, from Harper and 52d-st.

Factory No. 1,057,

Lic. No. 66-815.

Vehicle License No. 205068.

Color, Blue.

Equipped with 5 new BOND TIRES and Lorraine Spotlight.

A. M. BROWN, 3514 Michigan-av.

Phone Victory 5100.

$200 REWARD

will be paid for any information leading to the recovery of a 2 ton Nelson and La Moon closed body truck with the name of Peoples Meat Store Co. on the side. Truck was stolen from 2 garages, 25403; vehicle tax. Oak Park 2161. Carl J. Rubin, 1000 S. Highland-av. Oak Park. Phone Euclid 7870.

HOME WORKERS' SERVICES.

HIGH GRADE FURNITURE MANUFACturing, upholstering, repairing, refinishing and caning; antique work a specialty; prices reasonable; workmanship guaranteed; refer-

MUSICAL INSTRUMENTS.

Pianos and Players.

Choose Your Piano with Confidence of Best Value at Lowest Price and Easy Terms.

OBERLRICH upright; oak case; fine for summer home. ..... $ 95
SCHUBERT upright; walnut case; a good value. Price $125
LELAND upright; mah. case; refinished; splendid bargain at $150
CHICKERING Bros. upright; mahogany case; in fine condition. Barrain at $250
KRAKAUER upright; mahogany case; exceptional as regards tone and action. Bargain at $275
KNABE upright; mahogany case; very fine in every respect. Specially priced $295
LYON & HEALY upright; polished mahogany case; beautiful tone. Unusual bargain at $350
LELAND baby grand; mahogany case; low value at the low price of $395
Others in stock, including Brambach, Steck, Mason & Hamlin, Lyon & Healy, Sherwar, Etc., from $575 upward.

LYON & HEALY,
Wabash-av. at Jackson-blvd.
Open Evenings.

PIANOS— PIANOS—
SEEGER'S ALTERATION SALE.
WONDERFUL BARGAINS.
Our doors are jammed with remarkable bargains in new and used pianos and player pianos; prices have been radically reduced. These instruments will sell rapidly. This is your opportunity. Call at once. Do not delay. You can save from $125 to $375.
NO MONEY DOWN.
30 DAYS' FREE TRIAL.

UPRIGHT PIANO $21
Others at $69, $97, $65, $80, $95, and up.
PLAYER PIANO, 88 NOTES $145
Others at $170, $187, $198 and up.
GRAND PIANO $275
Others at $295, $315, $370 and up.
10 UPRIGHT PIANOS, each $65
PHONOGRAPHS ..... $10, $12, $25, and up
Terms as low as $1 per week.

SEEGER & SONS PIANO MFG. CO.
Northwest corner Wabash and Jackson.

HAPPY!
WAITE PIANO CO.,
GRAND PIANOS A SPECIALTY.
Krakauer Bros.
SEVEN OTHER LEADING MAKES.
FOURTH FLOOR,
218 S. WABASH-AV.
OVER "BRENTANO'S."

HARDMAN PIANO.

Exceptional bargain in slightly used upright can be had at attractive discount.

The Hardman piano is the official piano of the Metropolitan Grand Opera Company and is on exhibition and sale in Chicago and Northern Illinois only at the the music rooms of the

CABLE PIANO CO.,
Wabash and Jackson.

RENT A PIANO
of
CABLE PIANO CO.

We rent new pianos. You won't be ashamed of the one you get here. In event of wanting to purchase later, rental will be credited to you. Phone Harrison 1644. 301 S. Wabash.

NEED A LARGE SIZED GRAND FOR HALL. Will give you in exchange for it a beautiful new upright of one of the finest and most expensive Eastern makes. We repair shop facilities for putting your old instrument into first class condition. State make of grand, how long it is, whether mahogany, walnut, oak, or ebony, and where can be seen, and your telephone number.
CABLE PIANO CO., 301 S. Wabash-av.

BALDWIN MAKE

Baby grand piano, latest model, can be purchased at a saving of $150; easy balance at time, or will take anything of value in trade. Call today, Sunday, until 4 p. m., or Monday until 9 a. m. BALDWIN PIANO CO., 1646 W. Madison-st., and ask for Mr. Jo. Jr.

MASON & HAMLIN USED UPRIGHT PIANO, medium size, action completely overhauled and in splendid condition. Phone Hoyal 8480 collect then. Price $3225. Terms, $15 cash, $6 per month.

ADAM SCHAAF,
310-321 S. Wabash-av.

STEINWAY & SONS USED VERTE GRAND, plain colonial style case, wonderful tone and action; a real bargain; is like new. Price, $650. Terms to suit your convenience.

ADAM SCHAAF,
310-321 S. Wabash-av.

COLONIAL ART GRAND FOR SMALL space; this is a real bargain; terms to suit; only $495. Terms, $20 cash, $15 per month.

ADAM SCHAAF,
310-321 S. Wabash-av.

HIGH GRADE BABY GRAND PIANOS AT factory prices; substantial reduction; no commission; 10 days' free trial. Kohler & Chase Co., 3248 S. Western-av.

BEAUT. MAH. LYON & HEALY PIANO, parlor size; like new; $425; terms. 1425 Belmont-av. Also Victrola, cheap. 3959 Jansson, 1½ b. w. of Clark.

CONOVER 88 NOTE PLAYER PIANO, upright, mahogany case, fine tone and mechanical condition; price $200. Ph. Hyde Park 1105 Monday and after.

PIANOS RENTED, $3 MONTHLY AND UP. Lyon & Healy, 318 S. Wabash-av. Rm. 619 McClurg Bldg.

RALPH C. BRADFORD, PIANOS. Harrison 6707.

HIGH GRADE PLAYER PIANO ROLLS for $1.50, and 20 rolls of music, per, price $1,000, terms $10 per month. 36 E. State-st. Rm. 1207.

WILL TRADE PLAYER PIANO FOR USE OF same, guarantee good care. Call Sat. 12160 forencona. MRS. BERT STRAIT, 1567 N. Spaulding-av.

OCCIDENTAL ART REPRODUCING GRAND piano; cost $2,200; pur. less than 2 mos. ago.; will sell for less offer. Rue 8053.

PIANO EXCHANGE—LARGEST VARIETY, rolls, $125. 4912 W. Chicago-av. 1st floor, Austin 6008. Call eves. and Sunday.

NEW REPRODUCING GRAND, $675; MAhogany, a special, with case, $45; cash or terms. F. P. STOFFORD, 7th Fl. 209 S. State-st.

FOR SALE—KIMBALL PLAYER PIANO, mahogany case; barrain for cash. Call at 5100 Lakewood-av. Edgewater 1425.

WILL SELL AT ONCE FOR GOOD REASON player piano, 200; 40 rolls and bench; left in storage. 1811 Milwaukee-av.

YOUR GRAND MAH. DULL SPECIAL FIG-ure for quick sale. Phone Buckingham 0300. Room 307, 7 S. Moore, for appmt.

WANTED — CONCERT GRAND BY MASON & HAMLIN; no dealers. Address P 451, Tribune.

PLAYER PIANO, EXCELLENT STEINWAY. Will sell or to rent. 350 S. Wabash. Room 305. Ph. Wabash 2871. Mon. Tues. 12-2.

PIANO TO RENT, $2 PER MONTH; also player and grand pianos to rent at special rates. 308 S. Wabash. Room 309. Wabash 2871.

FOR SALE—BARGAIN, UPRIGHT CABLE piano; practically new; will sell cheap. Ph. Atlantic 4056.

KIMBALL PIANO, $75; BIGGEST BARGAIN in Chicago. Smith Piano Co., 214 S. Wabash-av.

WANTED—USED STEINWAY GRAND PI-ano; other good makes; give full particulars. Address F P 422, Tribune.

APT. SIZE GRAND, $495; TERMS. 1425 S. Wabash-av. Also new mo. Smith Piano Co., 214 S. Wabash-av.

PIANO, UPRIGHT, FINE COND., FINISH like new; terrain. 9217 Irving Park-blvd. Bitterest prices 2340.

PIANOS AND ORGANS—$5, $15, $25 AND up; wonderful bargains. Ludwig Piano Co., 1646 W. Madison-st.

PIANO CO. 310 E. Hubbard-st.

GRAND PIANO, USED 3 MOS., like new; $1,000 saving. 5306 Michigan-av. Calumet 6138.

REPRODUCING GRAND, VERY LATEST model; will sell at half price; terms. 9812 W. Chicago-av. Rue 8053.

UPRIGHT PIANO, $25; BEDROOM SUITE, $15; kitchen cabinet, $10; washing machine, $10; Blatz's 5 B. Shelf, 92. Lake V. 4508.

WILL SELL SMALL GRAND PIANO TO party who will pay balance due or will exchange for player. Call Sunday. 1-3 p. m. 6400 Kenmore-av.

MAHOG. UPRIGHT PIANO IN GOOD COND. cheap for quick sale. 1008 Irving Park-blvd.

FOR SALE—USED MAHOGANY PIANO. PH. Humboldt 5.

FOR SALE—PIANO, $80; AYEO MAHOG. desk, 1457 Cuyler. Buckingham 0354.

GULBRANSEN WHITE HOUSE MODEL, like new; $300 cash. 1107 Lunt-av. Rog. 1057.

SLIGHTLY USED PIANO WITH STOOL, $65. Buckingham 6146.

PIANO—BEAU MAHOG. UPRIGHT PIANO. fine condition. Call Dorner 2364.

WILL SELL BABY GRAND FOR PRIV. OP-portunity to children. Triangle 1288.

MAHOGANY PIANO, CABLE MAKE, $40. MICHAELIS, 1241 Diversey-blvd. Apt. 1, N.

BARGAIN — MAH. UPRIGHT PERFECT condition; $85. 241 Fullerton-av. Carpenter.

$1,400 CHICKERING 6 FT. PAT. GRAND, PI-ano player, $275. 8724 S. Halsted-st.

REPRODUCING PIANO, $450; WE BUILD A. Schmitt Piano Co., 214 S. Wabash-av.

MAHOGANY PIANO, CABLE MAKE, UP-right; $100. Call Proviso 5481 Monday.

CHICKERING ACOUSTIC GRAND UPRIGHT piano for sale. 1238 Castlefield.

SCHILLER PIANO CHEAP.
Call Sunday 9-1. 5144.

WANTED—TO RENT A PLAYER PIANO. Address P 114, Tribune.

NEARLY NEW SMALL GRAND PIANO reasonable for cash. Ravenswood 3648.

WANT PIANO; CASH. Call Sunday. 1-3. 6400 Kenmore-av. Rue 8053.

DISTINCTIVE MAHOGANY PIANO, MODEL cost $450. Wabash 0702.

GRAND PIANO FAULTLESS CONDITION; reasonable. 1238 Castlefield.

BALDWIN MAHOG. UPRIGHT. GOOD AS new; $200. Norma. 3541.

PLAYER PIANO WITH ROLLS; VERY cheap. 1144 Belmont-av.

Talking Machines.

FOR SALE—CHEAP; LARGE VICTOR VIC. and records. 5054 Drexel-blvd.

VICTOR AND 25 RECORDS, $60. COST $250. 525 Eastwood-av.

MUSICAL INSTRUMENTS.

Talking Machines.

SONORA CONSOLES, $59.

Closing out BRAND NEW Sonora console model phonographs for $59. Portables $17. WYMAN'S, 864 Republic Bldg., 209 S. State.

Large Console Victrola.

Exceptionally beaut. elect.; mah.; like new; half cost. Lake View 4327.

$150 BUYS GENUINE VICTOR VICTROLA console, boasts Italian wal. fin., only 3 mos. old, cost $250; also lamps and other odd pieces. Ph. Lor. 1258. Simon, 6701 Crozier-av.

COLUMBIA GRAPHONOLA WITH CABINET, oak; also 115 records. $35. Ph. Mansfield 6653.

VICTOR VICTROLA, MAHG. FINISH, LIKE new, $100 worth records. 5924 N. Paulina. Ravenswood 8143.

Wind, String, Etc.

ORCHESTRA VIOLIN.

Old violin, Strad., beautiful tone, 2 bows, fine new plush lined case; outfit $25; perfect condition; great instrument for orchestra. Will allow 3 days free trial.

TUNICA, 1110 N. Clark. Lincoln 6284.

RENT A SAXOPHONE.
You can learn to play your favorite instrument by our easy rental plan.
CHICAGO MUSICAL INSTRUMENT CO.,
214 S. Wabash-av. (Best Bldg.), 4th floor.

MONNIG BOEHM FLUTE, IN PERFECT condition; price $35; reason for selling, have two instruments. Call any time. 3350 W. 64th-st.

FOR CASH ONLY—MILLS DOUBLE VIOLIN Mahogany case. Latest improvements. Guaranteed to be in perfect condition. Address C L 37, Tribune.

PIANO ACCORDION—STEEL REEDS, EX-tra fine quality and tone, 60 basses, only $60. fine cello with good bow, $35.

TUNICA, 1110 N. Clark. Lincoln 6284.

ORGAN for SALE.

In very good condition; Estian construction. Can be seen by appt. Hyde Pk. 9256.

HAND MADE AUGUST GLASS VIOLIN, BY Stradivarius, 1740; has excepl. fine tone, for $250. Rich Parker, 6963 S. Shore-dr.

XYLOPHONE—GENUINE DRAGAN DRUM-mer's special, with case, $45; cash or terms.

B FLAT TENOR BRASS SAX. ALMOST new, $45. 7338 Champlain-av. Tel. Vinc. 4010.

SPECIAL BARGAIN IN ONE USED LYON & Healy harp, size 16. Information call Mary N. Walker. Sup. 8700.

BUESCHER C MEL SAX., SILVER FINISH, gold bell, $60; Fairfax 5545.

SAXOPHONES, BANJOS—LESSONS FREE if bought at Christensen 20 E. Jackson.

SAXOPHONE WANTED IN AN EVEN KEY. change for good piano. Crawford 0876.

HAMILTON-HARRISON GOLD PLATED, $95; COST $250. Storage, 3056 Madison-st.

GAGALINO CELLO, VERY OLD, $375. C. E. LETTOLD, 1341 N. Dearborn-st., Chicago.

SAXOPHONE C MELODY, C SOPRANO. PH. Drexel 7214. E. R. SPOOR.

FEW GOLD VIOLINS FROM EUROPE REAL bargain. Be dealers. La View 4676 till 10 a.m.

"C" MELODY SAXOPHONE, REAL CHEAP. first good offer. Harmarket 1242.

WANTED—LARGE REED ORGAN. SWAN or Story & Camp preferred. CARROLL.

WANTED—OLD VIOLIN WITH REAL TONE. Address H 294, Tribune.

MUSICAL AND DRAMATIC.

WANTED—MUSICIANS

for an established Chicago radio station increasing to super-power. We can use 10 additional exclusive features. In return for your time we will give you the opportunity of becoming well known and securing engagements. Soloists, duets, trios, pianists, etc., capable of putting over popular music in a clever and pleasing way, preferred. Address F P 424, Tribune.

The International College

offers special combition rates in all branches of vocal and inst. music, combined with public school music course also in dramatic art, dancing art from May 31 to July 1st. Call today, Sunday, until 4 p. m. or Monday until 9 a. m. 1 to 5 P. M. HOURS. 1646 W. Madison-st. and ask for Jet No. 2.

MASON & HAMLIN USED UPRIGHT PIANO, medium size, action completely overhauled and in splendid condition. Phone Hoyal 8480 collect then. Price $3225. Terms, $15 cash, $6 per month.

ADAM SCHAAF,
310-321 S. Wabash-av.

STEINWAY & SONS USED VERTE GRAND, plain colonial style case, wonderful tone and action; a real bargain; is like new. Price, $650. Terms to suit your convenience.

ADAM SCHAAF,
310-321 S. Wabash-av.

COLONIAL ART GRAND FOR SMALL space; this is a real bargain; terms to suit; only $495. Terms, $20 cash, $15 per month.

ADAM SCHAAF,
310-321 S. Wabash-av.

HIGH GRADE BABY GRAND PIANOS AT factory prices; substantial reduction; no commission; 10 days' free trial. Kohler & Chase Co., 3248 S. Western-av.

BEAUT. MAH. LYON & HEALY PIANO, parlor size; like new; $425; terms. 1425 Belmont-av. Also Victrola, cheap. 3959 Jansson, 1½ b. w. of Clark.

CONOVER 88 NOTE PLAYER PIANO, upright, mahogany case, fine tone and mechanical condition; price $200. Ph. Hyde Park 1105 Monday and after.

PIANOS RENTED, $3 MONTHLY AND UP. Lyon & Healy, 318 S. Wabash-av. Rm. 619 McClurg Bldg.

RALPH C. BRADFORD, PIANOS. Harrison 6707.

HIGH GRADE PLAYER ROLLS FOR $1.50, and 20 rolls of music, per, price $1,000, terms $10 per month. 36 E. State-st. Rm. 1207.

WILL TRADE PLAYER PIANO FOR USE OF same, guarantee good care. Call Sat. 12160 forencona. MRS. BERT STRAIT, 1567 N. Spaulding-av.

OCCIDENTAL ART REPRODUCING GRAND piano; cost $2,200; pur. less than 2 mos. ago.; will sell for less offer. Rue 8053.

PIANO EXCHANGE—LARGEST VARIETY, rolls, $125. 4912 W. Chicago-av. 1st floor, Austin 6008. Call eves. and Sunday.

NEW REPRODUCING GRAND, $675; MAhogany, a special, with case, $45; cash or terms. F. P. STOFFORD, 7th Fl. 209 S. State-st.

FOR SALE—KIMBALL PLAYER PIANO, mahogany case; barrain for cash. Call at 5100 Lakewood-av. Edgewater 1425.

WILL SELL AT ONCE FOR GOOD REASON player piano, 200; 40 rolls and bench; left in storage. 1811 Milwaukee-av.

YOUR GRAND MAH. DULL SPECIAL FIG-ure for quick sale. Phone Buckingham 0300. Room 307, 7 S. Moore, for appmt.

WANTED — CONCERT GRAND BY MASON & HAMLIN; no dealers. Address P 451, Tribune.

PLAYER PIANO, EXCELLENT STEINWAY. Will sell or to rent. 350 S. Wabash. Room 305. Ph. Wabash 2871. Mon. Tues. 12-2.

PIANO TO RENT, $2 PER MONTH; also player and grand pianos to rent at special rates. 308 S. Wabash. Room 309. Wabash 2871.

FOR SALE—BARGAIN, UPRIGHT CABLE piano; practically new; will sell cheap. Ph. Atlantic 4056.

KIMBALL PIANO, $75; BIGGEST BARGAIN in Chicago. Smith Piano Co., 214 S. Wabash-av.

WANTED—USED STEINWAY GRAND PI-ano; other good makes; give full particulars. Address F P 422, Tribune.

APT. SIZE GRAND, $495; TERMS. 1425 S. Wabash-av. Also new mo. Smith Piano Co., 214 S. Wabash-av.

PIANO, UPRIGHT, FINE COND., FINISH like new; terrain. 9217 Irving Park-blvd. Bitterest prices 2340.

PIANOS AND ORGANS—$5, $15, $25 AND up; wonderful bargains. Ludwig Piano Co., 1646 W. Madison-st.

PIANO CO. 310 E. Hubbard-st.

GRAND PIANO, USED 3 MOS., like new; $1,000 saving. 5306 Michigan-av. Calumet 6138.

REPRODUCING GRAND, VERY LATEST model; will sell at half price; terms. 9812 W. Chicago-av. Rue 8053.

UPRIGHT PIANO, $25; BEDROOM SUITE, $15; kitchen cabinet, $10; washing machine, $10; Blatz's 5 B. Shelf, 92. Lake V. 4508.

WILL SELL SMALL GRAND PIANO TO party who will pay balance due or will exchange for player. Call Sunday. 1-3 p. m. 6400 Kenmore-av.

MAHOG. UPRIGHT PIANO IN GOOD COND. cheap for quick sale. 1008 Irving Park-blvd.

FOR SALE—USED MAHOGANY PIANO. PH. Humboldt 5.

FOR SALE—PIANO, $80; AYEO MAHOG. desk, 1457 Cuyler. Buckingham 0354.

GULBRANSEN WHITE HOUSE MODEL, like new; $300 cash. 1107 Lunt-av. Rog. 1057.

SLIGHTLY USED PIANO WITH STOOL, $65. Buckingham 6146.

PIANO—BEAU MAHOG. UPRIGHT PIANO. fine condition. Call Dorner 2364.

WILL SELL BABY GRAND FOR PRIV. OP-portunity to children. Triangle 1288.

MAHOGANY PIANO, CABLE MAKE, $40. MICHAELIS, 1241 Diversey-blvd. Apt. 1, N.

BARGAIN — MAH. UPRIGHT PERFECT condition; $85. 241 Fullerton-av. Carpenter.

$1,400 CHICKERING 6 FT. PAT. GRAND, PI-ano player, $275. 8724 S. Halsted-st.

REPRODUCING PIANO, $450; WE BUILD A. Schmitt Piano Co., 214 S. Wabash-av.

MAHOGANY PIANO, CABLE MAKE, UP-right; $100. Call Proviso 5481 Monday.

CHICKERING ACOUSTIC GRAND UPRIGHT piano for sale. 1238 Castlefield.

SCHILLER PIANO CHEAP.
Call Sunday 9-1. 5144.

WANTED—TO RENT A PLAYER PIANO. Address P 114, Tribune.

NEARLY NEW SMALL GRAND PIANO reasonable for cash. Ravenswood 3648.

WANT PIANO; CASH. Call Sunday. 1-3. 6400 Kenmore-av. Rue 8053.

DISTINCTIVE MAHOGANY PIANO, MODEL cost $450. Wabash 0702.

GRAND PIANO FAULTLESS CONDITION; reasonable. 1238 Castlefield.

BALDWIN MAHOG. UPRIGHT. GOOD AS new; $200. Norma. 3541.

PLAYER PIANO WITH ROLLS; VERY cheap. 1144 Belmont-av.

Talking Machines.

FOR SALE—CHEAP; LARGE VICTOR VIC. and records. 5054 Drexel-blvd.

VICTOR AND 25 RECORDS, $60. COST $250. 525 Eastwood-av.

INSTRUCTION.

RADIO JAZZ
IN 20 LESSONS
BOOKLET SENT FREE ANYWHERE.
Original Christensen System.

Syncopation and popular piano playing positively taught beginners in 20 lessons. Professional, ourse—breaks—bills. TWENTY-SECOND SUCCESSFUL YEAR. We also teach saxophone, banjo, mandolin, guitar, ukulele, cornet, violin, clarinet, drums. Pianolorgues taught. Entertainers furnished. WHISTLING—THEATRICAL—PIPE ORGAN.

CHRISTENSEN SCHOOL
OF POPULAR MUSIC.

20 E. Jackson-blvd. Phone Harrison 3069.
Also 8 Western-av. Phone West 1311.
2200 S. Crawford-av. Phone Lawndale 0780.
3945 W. Madison-st. Phone Van Bu

SITUATIONS WANTED—MALE.

Salesmen, Solicitors, Etc.

SITUATION WTD—TO MARR. MAN EM. pmy. wants outside wk.; salary or whatever is fair. Has car. Sal. Refs. Address F 371, Tribune.

Professions and Trades.

PRINTING FOREMAN.

Experienced mechanic, an executive; handle composing room and pressroom, help best advantage, seeks connection with concern where strict attention to your interests will be recognized. Not low wage man, but will start at reasonable wage to demonstrate production, life ability, after which shall expect salary in proportion to results shown. Open shop. Address G 450, Tribune.

SITUATION WTD—BY WELL EDUCATED married man, 40, with executive ability and excellent knowledge of business in general; experienced in commission brokerage and news association work; employed at present, but desires a greater opportunity. Address C K 7, Tribune.

STRUCTURAL ENGINEER

Desires Chicago position; perm. or temp.; no empl. agcy. 18 years' experience structural design, steel and concrete. Address ENGINEER, 1104 Harris-st., Savannah, Ga.

A Real Auto Mechanic.

12 yrs' exp. all makes, all around expert cost, built, and ign.; will leave city. D. Hartnett, 621 Crescent-pl. Grace 1139.

PRINTER WANTS JOB.

Hand compositor; nonunion; perm.; $36-$40; mid. acc., mar., compet.; week's notice; out of city. Address C K 46, Tribune.

LINOTYPE OPERATOR.

Cajon; 15 yrs.' exper.; familiar all models; reliable. Address H 167, Tribune.

SITUATION WTD — MECHANICAL ENGR., age 28; experienced on gasoline, high temperature insulation and contract sales. Address F 530, Tribune.

A1 AUTO MECHANIC

of unusual ability; all makes; immediately. Kildare 0282.

ADV. MAN.

Thoroughly experienced. Part time. Address G 198, Tribune.

SITUATION WTD—CHEMIST, DR., ENGR.—Foreign graduate; 3 years experience. Laboratory and Management. Address F 403, Tribune.

LAND SURVEYOR.

Registered, experienced. Address H 168, Tribune.

SITUATION WTD—ENGINEER-MECHANIC, 15 yrs. experience; steam, electric, refrigeration; take charge maintenance, installation; age 35. Address H 519, Tribune.

SITUATION WTD—AI DIE AND TOOL maker; 12 yrs. experience; long experience on punch, die, fixtures; 31 yrs. exp. Address G 91, Tribune.

SITUATION WTD — TOOL DIE DESIGNER, mech. draftsman; 13 yrs. exp. Address F 164, Tribune.

SITUATION WTD—TUTOR, EXP., SCHOLarship student, best ref. from last employer; speaks French and Spanish. Austin 2603.

SITUATION WTD—DRAFTSMAN-TRACER; 12 yrs. exp.; ress. sal. Address G 359, Tribune.

SITUATION WTD—MAINTENANCE MAN, or as an 8hr. engineer; 15 yrs. exp. in systems, etc.; refs. Address H 528, Tribune.

SITUATION WTD—DRAFTSMAN, MIDDLE aged man for detail tracing; several years' shop experience; best refs. Address G 549, Tribune.

SITUATION WTD—ARTIST; FREE LANCE design fashions, gen. comm.; des. space for part time; wk. Address F 287, Tribune.

SITUATION WTD—ARTIST; EXPERIENCED poster, poster, sketch or place and white work. Address C P 185, Tribune.

SITUATION WTD—STAMPER, EMBOSSING and hand finish work; exp. man. Address A 7, 406, Tribune.

SITUATION WTD—STEAMFITTER, TO INstall steam or L. W. heating or plumbing; 15 years' experience; best of references. Address G 428, Tribune.

SITUATION WTD—PLUMBER, GEN. REpair work, city or country. Address G 424, Tribune.

SITUATION WTD—RADIO MAN, BACKED by 8 years' experience in all branches; references. Address H 247, Tribune.

SITUATION WTD—MECH. HELP, EXPERIenced on Ford cars; steady. Address G 547, Tribune.

SITUATION WTD—FIREMAN UNION, AI all ground man. Address H 492, Tribune.

SITUATION WTD—MASON CEMENT WORK, floors preferred. Address G 546, Tribune.

SITUATION WTD—RADIO ENGINEER, EXperimental, 10 yrs. exp. Ph. Rudolf 4180 JX.

SITUATION WTD—ARCH. DRAFTSMAN wants even. work. Address F 303, Tribune.

SITUATION WTD—CAPABLE MAN WITH cabinet or handy with tools; ref. Seeley 9068.

SITUATION WTD—FIREMAN, GORDON exp., ref.; operate blowers. Juniper 4191.

SITUATION WTD—PAINTER, SPECIAL on surfacing floors, stairs, etc. Harter 5625.

SITUATION WTD—MASSEUR AND BATH attendant; best ref. MEYER, Fairfax 8859.

Clubs and Hotels.

SITUATION WTD — JAPANESE CHEF wants position in restaurant or hotel; will go to any part; satisfactory reason given. P 597, Tribune.

SITUATION WTD — CHEF; COL.; HL cuisine; 15 yrs. experience; city or country. West 4778.

SITUATION WTD—ALL ROUND COLORED chef wishes position in hotel or cafe; commercial preferred. Phone Calumet 1139.

SITUATION WTD — WHO WANTS GOOD cook? Korean Kim. Hotel Club, 2832 Prairie-av., Chicago.

SITUATION WTD—WORKING CHEF; HUNgarian and Jewish style; 25 yrs. experience. Address F 309, Tribune.

SITUATION WTD — COUPLE; CHEF AND pastry cook; city best refs. Address G 81, Tribune.

SITUATION WTD—CHEF-EUROPEAN EXP., country club. Superior 1107.

SITUATION WTD—CHEF; SUM. resort or hotel. Address AI 119, Tribune.

SITUATION WTD—CPLE CNTRY CLUB OR resort exp.; ref. Address C A 39, Tribune.

Farm and Garden Help.

SITUATION WTD — IN COUNTRY, BY AC. tive, reliable man; wife to cook; some work; some knowledge garden, care farm; no agents; last $17 sal.; chance to get good home; state all. Address G 551, Tribune.

SITUATION WTD — BY MARRIED MAN with grown son, on farm, as foreman; life time exp. Best ref. CHAS. EDBERG, Arlington Heights.

SITUATION WTD—1ST CLASS FLORIST, experienced; European-American exp.; to take full charge of store; good wife care; best of refs. Address D 988, Tribune.

SITUATION WTD—NEAR CHICAGO, GARdener, florist, fruit and vegetable grower; life exp.; married; family college trained. 70 W. Ontario-st. Phone Delaware 8270.

SITUATION WTD—AS MANAGER OR FOREman on country estate farm, by sober, reliable married man; first class salary; best refs. Address G 40, Tribune.

SITUATION WTD — GARDENER, SINGLE, life exp., good rel. Address H 71, Tribune.

SITUATION WTD—ON DAIRY FARM south of Chicago; light services for board and room; wife cook. Address G 466, Tribune.

SITUATION WTD—SINGLE, STEADY MAN, exp. gen. farming; can milk; care horses, drive Ford; ref. Address G 554, Tribune.

SITUATION WTD — GARDENER; PREfers work in suburbs or any outside work; exp. and good ref. Address H 512, Tribune.

SITUATION WTD—GARDENER, MARried; no family. Address G 410, Tribune.

SITUATION WTD—GARDENER; EXP. ON private places; exp. A-1 ref.; wife cook; no family. Address G 416, Tribune.

SITUATION WTD—GARDENER; EXP. ON vegetables, orchards, care stable; private place; ref. Address G 426, Tribune.

SITUATION WTD—MARRIED MAN, FARM work; exp. all. Address D B 344, Tribune.

House Servants.

SITUATION WTD — YOUNG, COLORED couple as maid, cook; city ref. Address G 436, Tribune.

SITUATION WTD—CHAUFFEUR; SLEEP OR PRESS; city ref. Address G 437, Tribune.

SITUATION WTD — COUPLE, COLORED; he as chauffeur; she as cook; city ref. Address G 438, Tribune.

SITUATION WTD—WAITRESS OR MAID; exp.; ref. Address G 439, Tribune.

SITUATION WTD — CPLE, WHITE; 1ST class exp. cook, butler; full charge house and all (nothing out); best ref.; city, or country home pref. Ph. Beech 6319.

SITUATION WTD—EXP. COUPLE CHAUFfeur, 24 maid; best ref. Address F 283, Tribune.

SITUATION WTD—A-1 CPLE.; BUTLER, cook; $200 min.; ref. Address G A 24, Tribune.

SITUATION WTD—COUPLE, COLORED, first class; neat appearance; in or out of town. Atlantic 1726.

SITUATION WTD — 1ST CL. JAPANESE, cook, wants position; city ref. Address G 441, Tribune.

SITUATION WTD — SWEDE, 1ST CLASS cook; $100 min.; ref. Address H 518, Tribune.

SITUATION WTD—JANITOR, UNION, GOOD worker, reliable; wife cook; $100. Address G 442, Tribune.

SITUATION WTD — COUPLE, 1ST CL. cook, chauffeur; city ref. Address G 443, Tribune.

SITUATION WTD—YOUNG LADY, SIN. gle, as maid, companion, or to assist in hotel; has ref. Address G 444, Tribune.

SITUATION WTD—AS MANAGER OR AS sistant in hotel or tea room. Address G 445, Tribune.

Professions and Trades.

SITUATION WTD—BY YOUNG WOMAN; college graduate, at detail of sales promotion; pharmaceutical or perfumery preferred; 3 years' experience; factory knowledge; bilingual. Address G 446, Tribune.

SITUATION WTD — MASSEUR; COL. Address Attendant, Tribune.

Domestics and Cooks.

SITUATION WTD—AI WOMAN, HALF days. Cook, 4258.

SITUATION WTD — COL. CLEANING, RATE, $3 day. Address A 27, Tribune.

SITUATION WTD — DAY WORK BY EXperienced woman; $3 day. Address G 447, Tribune.

SITUATION WTD — DAY WORK BY EXperienced woman; $3 day. Address G 448, Tribune.

SITUATION WTD — COL. WOMAN WANTS day work; $3 day. Address G 449, Tribune.

SITUATION WTD — COL. WOMAN WANTS day work; $3 day. Address G 450, Tribune.

SITUATION WTD — COL. WOMAN WANTS day work; $3 day. Address G

WANTED—MALE HELP.
Executives and Managers.

EXPERIENCED MERCHANDISE MANAGER

anted by the leading department store in a progressive Illinois town of 50,000, out 120 miles from Chicago. This represents a life-ne opportunity. The executive who qualifies will be ered a worth while proposition, providing a good salary and a share in the profits. mmunications will be held nfidential. Your letter ould give present salary d full details of past experience.
ddress F A 886, Tribune.

NEED AN ASSOCIATE IN ny business who is an "outside man." The business ould show him $10,000 to $5,000 per year. No capital quired. I'll tell you the rest I like your looks. Call, rite, or phone me.
GEORGE F. PHELAN,
116 S. MICHIGAN-AV.
CENTRAL 7888.

VANTED — EXPERIENCED buyer for ladies', men's and hildren's shoes; upstairs departments. Excellent opportunity for live man. Give tails of experience, references, and salary expected first letter. J. L. Brandeis Sons, Omaha, Neb.

ARE YOU THE MAN?
here is a salesman living in Chicago or suburbs that we want. He is between 30 and 40 years of age; he knows automobile prospects and must earn a substantial income; must have the ability to hire men and train them; must be satisfied with the same basis of compensation; he will prove by us consistently average over $10,000 per year. Our product is known to the public as a selling of choice medium priced property on the Northwest Side, is not a combination. MADEWOOD REALTY, (continued) ordinary want ad. If you are the type of man we want you are as much interested in the position as we are in having you. Call Sun. 905. 109 N. Dearborn. Ask for Mr. Gunn, or phone Dearborn 8820 for appointment.

DIRECTOR OF SALES.

Chicago corporation has unusually good opening for a strong, successful director of sales; compensation liberal on basis of salary and commission with bonus based on stock for right man. Established lines with product nationally known and best in market at price; organization includes thoroughly trained men who have been in accustomed to intensive selling; experience as sales manager or branch manager for concern selling to jobbers and dealers, automobiles, or pianos would be helpful. Applicants must show successful record and ability to develop additional business in territory. Give home phone. Replies strictly confidential. Address H 309, Tribune.

BRANCH SALES MANAGER, EXPERIENCED.

Paving handled brush and electrical appliance house selling clothing or similar direct to consumer sales force; one who possesses tact and courage; pleasing personality; is willing to work hard for a future; only qualified to your own ability; salary and commission to net $5,000 to start; connection with old established concern; replies strictly confidential, giving age, experience and references; we are seeking a man desiring immediate connection—no other need apply. Address G H 124, Tribune.

MAN—OF SALES AND EXECUTIVE ABILITY. for office, specializing in management of investments; a real opportunity for advancement for the right man; position will involve making personal contact with clients; we desire to substitute a first class course of education in our field; qualifications comprise: age between 25 and 40; good appearance and address; (men of college courses [the more the better]; and not less than five years' successful business experience; applicants must apply by letter only, attention Mr. ; stating briefly but definitely your age, education, business experience to date; assignment will be held strictly confidential. GORDON STRONG & CO., 208 S. State-st.

NEW BUSINESS MANAGER—TO TAKE charge of and develop new business department; must have extensive ability, experience and successful operation; business is similar to that of trust company; position offers unusual opportunity; must be of high type, able along responsible and dignified lines; requirements are: Unquestionable integrity; ability to meet and work for acquaintance; genuine college education; executive business sense to prove ability; in answer, state education, business record and salary expected. All replies considered confidential; your statement will be held in entire confidence and returned if desired. Address F D 61, Tribune.

REGIONAL DIRECTOR.

A recognized educational institution of national scope is seeking the services of a high grade, responsible man, to assume the charge of the selling of their courses as well as reference libraries. Must be capable of training, stimulating and leading a selling organization. This permanent connection offers remunerations in excess of $15,000 the first year and is the result of social standing in the educational and commercial sphere. Please do not answer unless you are interested and can qualify. Address F E 35, Tribune.

WANTED — ASSISTANT Credit Manager, with experience and legal training. Young married man preferred. State compensation expected. Must have A1 references. Address The Beckwith Co., Dowagiac, Mich.

Women's Wear Manager and Merchandise Man.
One of America's foremost retail institutions in women's apparel has an opening for high grade man having experience competent to manage any merchandise division of their large metropolitan women's store. To the right man, who can show a successful record and come well recommended, this is a very unusual opportunity. Give full details of your qualifications and past employment.
Address F F 3, Tribune.

CHIEF ACCOUNTANT.

Well educated man, thoroughly experienced in the keeping of accounting, and cost systems. Must be capable executive with ability to direct the work of a force of men. Unusual opportunity for man who can qualify. Permanent position. Salary commensurate with ability. Give full detail concerning education, past experience, age and salary. Address G D 81, Tribune.

COLLEGE GRADUATE.

Well known advertising agency desires services of a young college graduate with a flair for writing advertising, selling, etc., and ability to supervise and direct production details; state age, education, and salary expected. Address F M 87, Tribune.

REWARDS ASSISTANT—YOUNG MAN, preferably 20 to 25, desirous of establishing himself with one of the largest of established firms in this line will find this a worth while connection. Applicant should be thoroughly familiar with house furnishing goods, linens, sporting goods. Address G A 1, Tribune.

ASSISTANT SALESMANAGER—MAN OF neat appearance, well educated, with executive ability; salary and commission. Sunnyside Shop & Loch, Birmingham, Alabama.

TOOL ROOM FOREMAN.

Must take charge of lathes, shapers, and forging; must possess executive ability; experience in the work and estimating. State age, and salary expected. All replies considered confidential. Address F T 806, Tribune.

Boys—Office and Factory.

BOY—OVER 16, TO HELP IN SHIPPING department. Apply at 2324 N. Sawyer-av.

BOY—THE DANDYLINE CO.
—18 OR 17, FOR MAIL CLERK; DESIRABLE opportunity; must be 18 years old. Apply Monday, 9 a.m., 600 S. Dearborn.
—FOR LIGHT ASSEMBLING WORK; steady morning. The Ann Mfg. Co., 1 Clifton-av.
—OFFICE, OVER 18 YEARS OF AGE, for the U. S. Richard Milling Co., 1200 W. Monroe-st.
—OFFICE, ABOUT 17 YRS.; KNOWledge of stenog. pref. Call Room 712, 410 S. Michigan-av.
—BOY TO RUN FOR KICKING RIVETS. Apply Foreman, 728 S. Wabash-av, 2d floor.
—ABOUT 18 YRS. FOR OFFICE IN WHOLESALE cheese house. Apply 1010 W. Lake-st.
—16 TO 18 YEARS, FOR OFFICE; steady employment. Apply 1010 W. Lake-st.
—PRINTING OFFICE WANTS BOY TO learn press work; good chance. 1000 S. Michigan-av.

WANTED—MALE HELP.
Boys—Office and Factory.

—OVER 16 TO HELP IN SHIPPING department. Apply at 2324 N. Sawyer-av.

BOY—THE DANDYLINE CO.
—18 OR 17, FOR MAIL CLERK; DESIRABLE opportunity; must be 18 years old. Apply Monday, 9 a.m., 600 S. Dearborn.
—FOR LIGHT ASSEMBLING WORK; steady morning. The Ann Mfg. Co., 1 Clifton-av.
—OFFICE, OVER 18 YEARS OF AGE, for the U. S. Richard Milling Co., 1200 W. Monroe-st.
—OFFICE, ABOUT 17 YRS.; KNOWledge of stenog. pref. Call Room 712, 410 S. Michigan-av.
—BOY TO RUN FOR KICKING RIVETS. Apply Foreman, 728 S. Wabash-av, 2d floor.
—ABOUT 18 YRS. FOR OFFICE IN WHOLESALE cheese house. Apply 1010 W. Lake-st.
—16 TO 18 YEARS, FOR OFFICE; steady employment. Apply 1010 W. Lake-st.
—PRINTING OFFICE WANTS BOY TO learn press work; good chance. 1000 S. Michigan-av.

WANTED—MALE HELP.
Executives and Managers.

EXPERIENCED MERCHANDISE MANAGER

anted by the leading department store in a progressive Illinois town of 50,000, out 120 miles from Chicago. This represents a life-time opportunity. The executive who qualifies will be offered a worth while proposition, providing a good salary and a share in the profits. Communications will be held confidential. Your letter should give present salary and full details of past experience.
Address F A 886, Tribune.

NEED AN ASSOCIATE IN any business who is an "outside man." The business should show him $10,000 to $15,000 per year. No capital required. I'll tell you the rest if I like your looks. Call, write, or phone me.
GEORGE F. PHELAN,
116 S. MICHIGAN-AV.
CENTRAL 7888.

WANTED — EXPERIENCED buyer for ladies', men's and children's shoes; upstairs departments. Excellent opportunity for live man. Give details of experience, references, and salary expected first letter. J. L. Brandeis Sons, Omaha, Neb.

ARE YOU THE MAN?
There is a salesman living in Chicago or suburbs that we want. He is between 30 and 40 years of age; he knows automobile prospects and must earn a substantial income; must have the ability to hire men and train them; must be satisfied with the same basis of compensation; he will prove by us consistently average over $10,000 per year. Our product is known to the public as a selling of choice medium priced property on the Northwest Side, is not a combination. MADEWOOD REALTY, (continued) ordinary want ad. If you are the type of man we want you are as much interested in the position as we are in having you. Call Sun. 905. 109 N. Dearborn. Ask for Mr. Gunn, or phone Dearborn 8820 for appointment.

DIRECTOR OF SALES.

Chicago corporation has unusually good opening for a strong, successful director of sales; compensation liberal on basis of salary and commission with bonus based on stock for right man. Established lines with product nationally known and best in market at price; organization includes thoroughly trained men who have been in accustomed to intensive selling; experience as sales manager or branch manager for concern selling to jobbers and dealers, automobiles, or pianos would be helpful. Applicants must show successful record and ability to develop additional business in territory. Give home phone. Replies strictly confidential. Address H 309, Tribune.

BRANCH SALES MANAGER, EXPERIENCED.

Paving handled brush and electrical appliance house selling clothing or similar direct to consumer sales force; one who possesses tact and courage; pleasing personality; is willing to work hard for a future; only qualified to your own ability; salary and commission to net $5,000 to start; connection with old established concern; replies strictly confidential, giving age, experience and references; we are seeking a man desiring immediate connection—no other need apply. Address G H 124, Tribune.

MAN—OF SALES AND EXECUTIVE ABILITY. for office, specializing in management of investments; a real opportunity for advancement for the right man; position will involve making personal contact with clients; we desire to substitute a first class course of education in our field; qualifications comprise: age between 25 and 40; good appearance and address; (men of college courses [the more the better]; and not less than five years' successful business experience; applicants must apply by letter only, attention Mr. ; stating briefly but definitely your age, education, business experience to date; assignment will be held strictly confidential. GORDON STRONG & CO., 208 S. State-st.

NEW BUSINESS MANAGER—TO TAKE charge of and develop new business department; must have extensive ability, experience and successful operation; business is similar to that of trust company; position offers unusual opportunity; must be of high type, able along responsible and dignified lines; requirements are: Unquestionable integrity; ability to meet and work for acquaintance; genuine college education; executive business sense to prove ability; in answer, state education, business record and salary expected. All replies considered confidential; your statement will be held in entire confidence and returned if desired. Address F D 61, Tribune.

REGIONAL DIRECTOR.

A recognized educational institution of national scope is seeking the services of a high grade, responsible man, to assume the charge of the selling of their courses as well as reference libraries. Must be capable of training, stimulating and leading a selling organization. This permanent connection offers remunerations in excess of $15,000 the first year and is the result of social standing in the educational and commercial sphere. Please do not answer unless you are interested and can qualify. Address F E 35, Tribune.

WANTED — ASSISTANT Credit Manager, with experience and legal training. Young married man preferred. State compensation expected. Must have A1 references. Address The Beckwith Co., Dowagiac, Mich.

Women's Wear Manager and Merchandise Man.
One of America's foremost retail institutions in women's apparel has an opening for high grade man having experience competent to manage any merchandise division of their large metropolitan women's store. To the right man, who can show a successful record and come well recommended, this is a very unusual opportunity. Give full details of your qualifications and past employment.
Address F F 3, Tribune.

CHIEF ACCOUNTANT.

Well educated man, thoroughly experienced in the keeping of accounting, and cost systems. Must be capable executive with ability to direct the work of a force of men. Unusual opportunity for man who can qualify. Permanent position. Salary commensurate with ability. Give full detail concerning education, past experience, age and salary. Address G D 81, Tribune.

COLLEGE GRADUATE.

Well known advertising agency desires services of a young college graduate with a flair for writing advertising, selling, etc., and ability to supervise and direct production details; state age, education, and salary expected. Address F M 87, Tribune.

REWARDS ASSISTANT—YOUNG MAN, preferably 20 to 25, desirous of establishing himself with one of the largest of established firms in this line will find this a worth while connection. Applicant should be thoroughly familiar with house furnishing goods, linens, sporting goods. Address G A 1, Tribune.

ASSISTANT SALESMANAGER—MAN OF neat appearance, well educated, with executive ability; salary and commission. Sunnyside Shop & Loch, Birmingham, Alabama.

TOOL ROOM FOREMAN.

Must take charge of lathes, shapers, and forging; must possess executive ability; experience in the work and estimating. State age, and salary expected. All replies considered confidential. Address F T 806, Tribune.

Boys—Office and Factory.

—OVER 16, TO HELP IN SHIPPING department. Apply at 2324 N. Sawyer-av.

BOY—THE DANDYLINE CO.
—18 OR 17, FOR MAIL CLERK; DESIRABLE opportunity; must be 18 years old. Apply Monday, 9 a.m., 600 S. Dearborn.
—FOR LIGHT ASSEMBLING WORK; steady morning. The Ann Mfg. Co., 1 Clifton-av.
—OFFICE, OVER 18 YEARS OF AGE, for the U. S. Richard Milling Co., 1200 W. Monroe-st.
—OFFICE, ABOUT 17 YRS.; KNOWledge of stenog. pref. Call Room 712, 410 S. Michigan-av.
—BOY TO RUN FOR KICKING RIVETS. Apply Foreman, 728 S. Wabash-av, 2d floor.
—ABOUT 18 YRS. FOR OFFICE IN WHOLESALE cheese house. Apply 1010 W. Lake-st.
—16 TO 18 YEARS, FOR OFFICE; steady employment. Apply 1010 W. Lake-st.
—PRINTING OFFICE WANTS BOY TO learn press work; good chance. 1000 S. Michigan-av.

WANTED—MALE HELP.
Boys—Office and Factory.
BOYS
Opportunity for several ambitious, manly boys, 17 years or over; must be able to furnish work certificates and give references. See Mr. Lawrence, Guarantee Dept., CHICAGO TITLE & TRUST COMPANY.

BOY—WE NEED A BRIGHT OFFICE BOY, one who is neat and has ability to advance shortly to our bookkeeping department. Must be 17 or 18. Salary to start, $60. Call full details of yourself. Address F—, 417, Tribune.

BOY.
Neat, intelligent, snappy, 17-18. Gentile, H. S. grad., who desires to grow permanently with large fire insurance company. Write, give phone numb. Address F H 140, Tribune.

BOY.
Gentile, 17 years old, for messenger and miscellaneous office work. West Side. State age and salary expected. Address G J 60, Tribune.

BOY WANTED.
Willing worker; opportunity to learn retail furniture business; best references necessary. L. FRIEDMAN, 810 E. 47th-st.

BOYS—ABOUT 17 YEARS OLD, BY INvestment banking house; prefer high school graduates. Answer in own handwriting, giving full information about yourself. Address F K 250, Tribune.

BOY—RELIABLE HIGH SCHOOL STUDENT, living in Wilson-av. district, for errand and office work from 1:30-3:30 daily. Good pay. Call in person Monday at Room 409, 4750 Sheridan-rd.

BOY—OVER 16; GENTILE; OFFICE WORK; small manufacturing concern; must be bright, energetic, and neat; chance for advancement; $12 to start. Address F J 206, Tribune.

BOY — MECHANICALLY INCLINED AND handy with tools; willing to work cheap till experience is acquired. 4704 Vincennes-av., 2d floor.

BOY — 17, WITH SOME HIGH SCHOOL training, for position which will develop into junior clerkship. Goodman Mfg. Co., 4534 S. Halsted.

BOY—INTERESTED IN PHARMACY, APply Monday morning only. MICHAEL REESE HOSPITAL, 29th and Ellis.

ERRAND BOY—GOOD OPPORTUNITY FOR one artistically inclined to eventually learn lettering; illustrating. THE KEEDY STUDIOS, 907 N. Dearborn.

OFFICE BOYS.
17 years of age; grammar school graduates. Apply before noon at 836 S. Michigan.

C-R-A-N-E,
Plumbing and Heating Materials
Within Reach of All.

OFFICE BOY
to work in mailing department and do miscellaneous work; must be 16 years of age or over; excellent chance for advancement. Answer, by mail only, to E. L. E., in care of
O. W. RICHARDSON & CO.,
125 S. Wabash-av, Chicago.

OFFICE MESSENGER—BOY, PREFERABLY living nr. 18th and Robey. Apply in person, MADEWOOD REALTY, 1710 W. Roscoe.

BOY—OVER 16, EXPERT AT FIGURES, TO assist stock records clerk; S. W. Side factory; 40-hr. schedule; $16 to start. Call Sun. 905. 109 N. Dearborn. Ask for Gunn, or phone Dearborn 8820 for appointment.

DIRECTOR OF SALES.

Chicago corporation has unusually good opening for a strong, successful director of sales; compensation liberal on basis of salary and commission with bonus based on stock for right man. Established lines with product nationally known and best in market at price; organization includes thoroughly trained men who have been in accustomed to intensive selling; experience as sales manager or branch manager for concern selling to jobbers and dealers, automobiles, or pianos would be helpful. Applicants must show successful record and ability to develop additional business in territory. Give home phone. Replies strictly confidential. Address H 309, Tribune.

BRANCH SALES MANAGER, EXPERIENCED.

Paving handled brush and electrical appliance house selling clothing or similar direct to consumer sales force; one who possesses tact and courage; pleasing personality; is willing to work hard for a future; only qualified to your own ability; salary and commission to net $5,000 to start; connection with old established concern; replies strictly confidential, giving age, experience and references; we are seeking a man desiring immediate connection—no other need apply. Address G H 124, Tribune.

MAN—OF SALES AND EXECUTIVE ABILITY. for office, specializing in management of investments; a real opportunity for advancement for the right man; position will involve making personal contact with clients; we desire to substitute a first class course of education in our field; qualifications comprise: age between 25 and 40; good appearance and address; (men of college courses [the more the better]; and not less than five years' successful business experience; applicants must apply by letter only, attention Mr. ; stating briefly but definitely your age, education, business experience to date; assignment will be held strictly confidential. GORDON STRONG & CO., 208 S. State-st.

NEW BUSINESS MANAGER—TO TAKE charge of and develop new business department; must have extensive ability, experience and successful operation; business is similar to that of trust company; position offers unusual opportunity; must be of high type, able along responsible and dignified lines; requirements are: Unquestionable integrity; ability to meet and work for acquaintance; genuine college education; executive business sense to prove ability; in answer, state education, business record and salary expected. All replies considered confidential; your statement will be held in entire confidence and returned if desired. Address F D 61, Tribune.

REGIONAL DIRECTOR.

A recognized educational institution of national scope is seeking the services of a high grade, responsible man, to assume the charge of the selling of their courses as well as reference libraries. Must be capable of training, stimulating and leading a selling organization. This permanent connection offers remunerations in excess of $15,000 the first year and is the result of social standing in the educational and commercial sphere. Please do not answer unless you are interested and can qualify. Address F E 35, Tribune.

WANTED — ASSISTANT Credit Manager, with experience and legal training. Young married man preferred. State compensation expected. Must have A1 references. Address The Beckwith Co., Dowagiac, Mich.

Women's Wear Manager and Merchandise Man.
One of America's foremost retail institutions in women's apparel has an opening for high grade man having experience competent to manage any merchandise division of their large metropolitan women's store. To the right man, who can show a successful record and come well recommended, this is a very unusual opportunity. Give full details of your qualifications and past employment.
Address F F 3, Tribune.

CHIEF ACCOUNTANT.

Well educated man, thoroughly experienced in the keeping of accounting, and cost systems. Must be capable executive with ability to direct the work of a force of men. Unusual opportunity for man who can qualify. Permanent position. Salary commensurate with ability. Give full detail concerning education, past experience, age and salary. Address G D 81, Tribune.

COLLEGE GRADUATE.

Well known advertising agency desires services of a young college graduate with a flair for writing advertising, selling, etc., and ability to supervise and direct production details; state age, education, and salary expected. Address F M 87, Tribune.

REWARDS ASSISTANT—YOUNG MAN, preferably 20 to 25, desirous of establishing himself with one of the largest of established firms in this line will find this a worth while connection. Applicant should be thoroughly familiar with house furnishing goods, linens, sporting goods. Address G A 1, Tribune.

ASSISTANT SALESMANAGER—MAN OF neat appearance, well educated, with executive ability; salary and commission. Sunnyside Shop & Loch, Birmingham, Alabama.

TOOL ROOM FOREMAN.

Must take charge of lathes, shapers, and forging; must possess executive ability; experience in the work and estimating. State age, and salary expected. All replies considered confidential. Address F T 806, Tribune.

Boys—Office and Factory.

—OVER 16, TO HELP IN SHIPPING department. Apply at 2324 N. Sawyer-av.

BOY—THE DANDYLINE CO.
—18 OR 17, FOR MAIL CLERK; DESIRABLE opportunity; must be 18 years old. Apply Monday, 9 a.m., 600 S. Dearborn.
—FOR LIGHT ASSEMBLING WORK; steady morning. The Ann Mfg. Co., 1 Clifton-av.
—OFFICE, OVER 18 YEARS OF AGE, for the U. S. Richard Milling Co., 1200 W. Monroe-st.
—OFFICE, ABOUT 17 YRS.; KNOWledge of stenog. pref. Call Room 712, 410 S. Michigan-av.
—BOY TO RUN FOR KICKING RIVETS. Apply Foreman, 728 S. Wabash-av, 2d floor.
—ABOUT 18 YRS. FOR OFFICE IN WHOLESALE cheese house. Apply 1010 W. Lake-st.
—16 TO 18 YEARS, FOR OFFICE; steady employment. Apply 1010 W. Lake-st.
—PRINTING OFFICE WANTS BOY TO learn press work; good chance. 1000 S. Michigan-av.

WANTED—MALE HELP.
Professions and Trades.

ACETYLENE WELDER,
Experienced on light and heavy sheet metal work. Call Austin 4364 Monday between 1:30 and 3:00; ask for Mr. CORCORAN.

ADVERTISING MAN.
A fast growing agency offers an unusual opportunity to a young man who knows how to write good copy and make effective layouts; the starting salary is small but the opportunity is unlimited. Write fully in confidence, giving salary, experience, etc. Address C M 561, Tribune.

ADVERTISING COPYWRITER — TO SPEcialize in furniture advertising department. We want a man who can write forceful sale copy, who can plan and execute promotional and publicity advertising, and who is familiar with merchandise for the home. Send letter stating fully age, experience, other special qualifications, and salary required. Address L 9, Tribune.

ADVERTISING MAN—FOR A NEWSPAPER matrix and stereotype plant; only one with clientele need apply. Address G 475, Tribune.

AN EXPERIENCED
store repair man, also an experienced furniture finisher. Steady work; good opportunity for capable men. L. Fish Furniture Co., Lincoln-av.

ARCHITECTURAL
DRAFTSMAN.
A permanent position, good salary, to the right man. Application should show complete record and salary expected. Address G B 102, Tribune.

Architectural Draftsmen.
Also designers; experienced on business buildings; good salary and opportunity for right man. S. N. CROWEN, 1251 Otis Bldg.

ARCHITECTURAL DESIGNERS — EXPERIenced; state age, salary. JOHN J. HERLIHY, architect, Room 601, 650 S. Clark-st., Chicago.

ARCH.-DRAFTSMAN — 5 YRS. EXP. IN store, bank and residence; also particulars and salary expected. Address F F 415, Tribune.

ARTISTS
for detail texture on men's fashion figures for mail order catalogues. Steady positions. Only highly experienced men need apply.
THE HOUSE OF KUPPENHEIMER,
1338 S. Michigan.

ARTIST.
High grade lettering. Apply with samples to H. E. LENPOLD, Art Director, WM. F. JAMES ART SERVICE.

ARTIST—FAMILIAR WITH SKETCHING and washing in detail on mail order business and merchandise catalogue pages. For permanent position. Call Central 8800.

ARTIST—FAMILIAR WITH BLACK AND white, layouts, for folders broadside and direct mail pieces; also color work to some extent; permanent position.
Address F C 1, Tribune.

ARTIST—FOR ELECTRIC SIGN DESIGNing; must have knowledge of lettering. See L. Landgraf, Federal Electric Co., 8700 S. State-st.

ARTIST — COMMERCIAL ARTIST, BEGINner with ability considered. R. E. SANDMEIER, 34 Block 1113 Michigan-av.

AUTO MECHANIC — EXPERIENCED ON gas and electric trucks. PRIVATE GARAGE. NIGHT WORK. PERMANENT. STATE AGE, EXPERIENCE, SALARY EXPECTED AND PHONE NUMBER. ADDRESS C F 120, TRIBUNE.

AUTO MECHANIC—FIRST CLASS, AT least 5 years' experience; familiar with all kinds of cars. THOS. T. HOSKINS CO., 11 W. Illinois-st.

AUTO MECHANIC
Man for trouble shooting. Apply 2304 S. Michigan-av.

AUTO WOODWORKER.
All around man. UNITED BODY CO., 2320 S. Wells-st.

AUTO PAINTER'S HELPER.
Mr. Lasch, S. & L. MOTOR CO., 3818 S. Halsted.

Automobile Mechanic.
First class. Bird-Sykes Co., 2315 Michigan-av.

AUTO FINISHERS—GOOD WAGES. 4517 Ogden-av.

BARBER.
Young man, steady, good on ladies' trade. 2128 Clark-st.

BATTERY AND IGNITION MAN—HIGH salary and commission. Sunnyside Shop & Loch, Birmingham, Alabama.

BED RUBBERS—ON MARble work; exp. men. Employment Dept., LIQUID CARBONIC CO., 3100 S. Kedzie-av.

Boys—Office and Factory.

BOY—OVER 16, TO HELP IN SHIPPING department. Apply at 2324 N. Sawyer-av.

BOY—THE DANDYLINE CO.
—18 OR 17, FOR MAIL CLERK; DESIRABLE opportunity; must be 18 years old. Apply Monday, 9 a.m., 600 S. Dearborn.
—FOR LIGHT ASSEMBLING WORK; steady morning. The Ann Mfg. Co., 1 Clifton-av.
—OFFICE, OVER 18 YEARS OF AGE, for the U. S. Richard Milling Co., 1200 W. Monroe-st.
—OFFICE, ABOUT 17 YRS.; KNOWledge of stenog. pref. Call Room 712, 410 S. Michigan-av.
—BOY TO RUN FOR KICKING RIVETS. Apply Foreman, 728 S. Wabash-av, 2d floor.
—ABOUT 18 YRS. FOR OFFICE IN WHOLESALE cheese house. Apply 1010 W. Lake-st.
—16 TO 18 YEARS, FOR OFFICE; steady employment. Apply 1010 W. Lake-st.
—PRINTING OFFICE WANTS BOY TO learn press work; good chance. 1000 S. Michigan-av.

WANTED—MALE HELP.
Professions and Trades.

BUTCHERS, ATTENTION!
Will take A No. 1 man into my two well established meat markets. Must be good butcher and a live man and German speaking; must come well recommended and state experience, give references and telephone. No others need apply. Address F J 104, Tribune.

CABINET MAKER AND MACHINE HAND. Steady. Address F X 439, Tribune.

CALENDER MAN.
Experienced. Also on mixing mill for small rubber department. West Side. State age, experience, and salary desired. Address E G 547, Tribune.

CAMERA MAN—OUTSIDE, WITH PONY; state particulars and salary desired. Address E 239, Tribune.

CAR WASHER—FIRST CLASS. 2030 LINcoln-av. Phone Lincoln 1055.

CARPENTERS.
Garage builders, experienced. Union men. Apply between 8 and 9 a. m. and 4:30 and 5:30 p. m.
Northwest Side Lumber Co.,
4440 W. North-av.

CARPENTER GARAGE
builder. Experienced. Bring your references. Apply between 8 and 9 a. m. and 4:30 and 5:30 p. m.
Northwest Side Lumber Co.,
4440 W. North-av.

CARPENTERS.
Landis award first class carpenters only: $1.15 per hour.
Apply 218 N. Clark-st.
CITIZENS' COMMITTEE TO
ENFORCE THE LANDIS AWARD.

CARPENTER—HANDY MAN.
Middle aged man, factory carpenter work and shipping department; permanent. Reply fully, stating salary, experience, etc. Address F J 214, Tribune.

CARPENTERS—4; MUST KNOW HOW TO build garages; come ready to work. 6735 S. Halsted.

CARPENTER—MUST BE EXPERT ON MAKing and repairing fly screens. Apply 1646 W. Lake-st.

CARPENTERS — MAINTENANCE EXPER. Pettibone Mulliken. 4710 W. Division.

CARPENTERS AND HANDY MAN TO work around factory. 3660 W. Harrison.

CARPENTERS—AT 5300 LIEB-AV. BLOCK. Monday morning.

CARPET LAYERS.
Experienced. State fully experience and salary expected. Address Superintendent of Employment,
BAER & FULLER,
St. Louis, Mo.

CHAUFFEUR.
for private place in country; reliable married man [white], preferably without children; must be good mechanic; know how to drive and handle first class car; and willing to do other mechanical work; good house with light and heat furnished free; give reference and state wages wanted. Address C P 191, Tribune.

CHAUFFEUR.
Will pay $40 starting salary to right man; must be first class and thoroughly experienced driver and able to furnish the very best of references as to character and ability. Location, Sheridan-rd. near Belmont-av. Applicant please state age, nationality, and where last employed. Address B G 535, Tribune.

CHAUFFEUR—MARRIED: TO DRIVE MARmon car and take care of odd jobs in my suburban home; wife to act as cook. Separate 4 rm. home; good pay. Only 2 in family. Address E G 78, Tribune.

CHAUFFEUR & HOUSEMAN
Good mechanic; suburb; room and board. State salary wanted. Address E 53, Tribune.

CHAUFFEUR — EXPERIENCED; GARAGE with high class cars; state age experience, salary and references. Address F S 124, Tribune.

CHAUFFEUR—SINGLE, WHITE, OVER 28; Cadillac; north side; must take care of furnace and lawn; room and bath in garage. Address F B 141, Tribune.

CHAUFFEUR — EXP.; MUST BE HONEST, reliable; must be temperate; ans. with refs. Address G 407, Tribune.

CHAUFFEUR—CADILLAC CAR; SINGLE, white; references; suburb. Address F P 459, Tribune.

CHAUFFEUR—GLOBE EXPRESS, 4366 Ogden-av.

CHAUFFEUR — WHITE; SINGLE; BOARD and room. 833 Monroe-st.

CHAUFFEUR—S. S., FORD TRUCK, REF. ess.; must kn. city. Address: 4436, Tribune.

CHEF—FOR HIGH CLASS RESTAURANT; must be thoroughly experienced and know how to handle help. Only those with references need apply. Good wages, steady position. Give telephone. Address G 480, Tribune.

CHEF—WHITE OR COLORED, 1ST CLASS; for small cafe; must be fast and clean; state references and salary expected. Address F 157, Tribune.

CHEF—EXP.; FOR UNIV. CLUB; DOWN. state; fine position; salary no object; give phone number. Address A X 518, Tribune.

CHEMIST OR CHEMICAL ENGINEER—COLor matcher, by well established color manufacturing firm. Good opportunity for advancement. State in first letter full details regarding training, experience, etc. Apply to YOUNG STUDIOS, 1338 S. Michigan.

ARTIST.
High grade lettering. Apply with samples to H. E. LENPOLD, Art Director, WM. F. JAMES ART SERVICE.

ARTIST—FAMILIAR WITH SKETCHING and washing in detail on mail order business and merchandise catalogue pages. For permanent position. Call Central 8800.

ARTIST—FAMILIAR WITH BLACK AND white, layouts, for folders broadside and direct mail pieces; also color work to some extent; permanent position.
Address F C 1, Tribune.

ARTIST—FOR ELECTRIC SIGN DESIGNing; must have knowledge of lettering. See L. Landgraf, Federal Electric Co., 8700 S. State-st.

ARTIST — COMMERCIAL ARTIST, BEGINner with ability considered. R. E. SANDMEIER, 34 Block 1113 Michigan-av.

AUTO MECHANIC — EXPERIENCED ON gas and electric trucks. PRIVATE GARAGE. NIGHT WORK. PERMANENT. STATE AGE, EXPERIENCE, SALARY EXPECTED AND PHONE NUMBER. ADDRESS C F 120, TRIBUNE.

AUTO MECHANIC—FIRST CLASS, AT least 5 years' experience; familiar with all kinds of cars. THOS. T. HOSKINS CO., 11 W. Illinois-st.

AUTO MECHANIC
Man for trouble shooting. Apply 2304 S. Michigan-av.

AUTO WOODWORKER.
All around man. UNITED BODY CO., 2320 S. Wells-st.

AUTO PAINTER'S HELPER.
Mr. Lasch, S. & L. MOTOR CO., 3818 S. Halsted.

Automobile Mechanic.
First class. Bird-Sykes Co., 2315 Michigan-av.

AUTO FINISHERS—GOOD WAGES. 4517 Ogden-av.

BARBER.
Young man, steady, good on ladies' trade. 2128 Clark-st.

BATTERY AND IGNITION MAN—HIGH salary and commission. Sunnyside Shop & Loch, Birmingham, Alabama.

BED RUBBERS—ON MARble work; exp. men. Employment Dept., LIQUID CARBONIC CO., 3100 S. Kedzie-av.

BOILERS — ATTENTION; EXCELLENT opening for good worker or maker. Good wages. Address Boveline Department, Hanson Van Winkle Munning Co., Inc., Perth Amboy, N. J.

BOILERMAKERS—4, $1.75 AN HOUR. 5745 Quincy.

BUILDING MATERIAL
ESTIMATOR.
Only experienced man wanted. Good opportunity for executive position. State fully experience, whether at present employed, and salary expected. Address F O 111, Tribune.

AUTOMOBILE
PANELERS,
CUSTOM BODY BUILDERS,
CABINET MAKERS,
ALL ROUND MILL HANDS,
DUCO RUBBERS.
Take Racine car west on Grand-av. to 5800.
YELLOW CAB MFG. CO.,
5801 W. Dickens-av.

AUTO MECHANIC — EXPERIENCED ON gas and electric trucks. PRIVATE GARAGE. NIGHT WORK. PERMANENT. STATE AGE, EXPERIENCE, SALARY EXPECTED AND PHONE NUMBER. ADDRESS C F 120, TRIBUNE.

AUTO MECHANIC—FIRST CLASS, AT least 5 years' experience; familiar with all kinds of cars. THOS. T. HOSKINS CO., 11 W. Illinois-st.

AUTO MECHANIC
Man for trouble shooting. Apply 2304 S. Michigan-av.

AUTO WOODWORKER.
All around man. UNITED BODY CO., 2320 S. Wells-st.

AUTO PAINTER'S HELPER.
Mr. Lasch, S. & L. MOTOR CO., 3818 S. Halsted.

Automobile Mechanic.
First class. Bird-Sykes Co., 2315 Michigan-av.

AUTO FINISHERS—GOOD WAGES. 4517 Ogden-av.

BARBER.
Young man, steady, good on ladies' trade. 2128 Clark-st.

BATTERY AND IGNITION MAN—HIGH salary and commission. Sunnyside Shop & Loch, Birmingham, Alabama.

BED RUBBERS—ON MARble work; exp. men. Employment Dept., LIQUID CARBONIC CO., 3100 S. Kedzie-av.

BOILERS — ATTENTION; EXCELLENT opening for good worker or maker. Good wages. Address Boveline Department, Hanson Van Winkle Munning Co., Inc., Perth Amboy, N. J.

BOILERMAKERS—4, $1.75 AN HOUR. 5745 Quincy.

BUILDING MATERIAL
ESTIMATOR.
Only experienced man wanted. Good opportunity for executive position. State fully experience, whether at present employed, and salary expected. Address F O 111, Tribune.

AUTOMOBILE
PANELERS,
CUSTOM BODY BUILDERS,
CABINET MAKERS,
ALL ROUND MILL HANDS,
DUCO RUBBERS.
Take Racine car west on Grand-av. to 5800.
YELLOW CAB MFG. CO.,
5801 W. Dickens-av.

WANTED—MALE HELP.
Professions and Trades.

DRAFTSMAN-CHECKER.
A high grade man who has had at least 8 years' experience designing punch and dies, and interchangeable sheet metal parts; position open for man who has been a chief draftsman; write giving full details. Address E G 552, Tribune.

DRAFTSMAN,
Young, preferably with experience making preliminary floor plans for apts.; possibility of advancing to sales position. Reply, giving age, education, experience, and salary expected, also phone number. Address F N 313, Tribune.

DRAFTSMAN—STRUCTURAL, CIVIL SERVice examination, office South Park Commissioners, 57th and Cottage, April 30, 9 a. m. Pay $200-$230 mo.; duties involve structural designing of bridges, viaducts, retaining walls, etc., with estimating material, cost, and drafting plans; bring your instruments.

DRAFTSMAN — SENIOR, CIVIL SERVICE examination, office South Park Commissioners, 57th and Cottage, April 29th, 9 a. m.; pay $175-$250 mo.; duties involve designing, detailing, or estimating engineering structures or construction work. Bring your instruments.

DRAFTSMAN.
Familiar with architects, plans, and specifications. Call Monday a. m. VOIGTMANN & CO., 4168 Schubert-av.

DRAFTSMAN — COLD STORAGE CONstruction; permanent position. Reply in detail as to experience, age, salary. Address F A 342, Tribune.

DRAFTSMAN,
Ornamental iron experience. HANKE IRON AND WIRE WORKS, 840 N. Albany-av. Nevada 0970.

DRAFTSMAN—MUST BE EXPERIENCED in shop detailing of ornamental iron work; state salary, reference and salary wanted. THE HERZOG IRON WORKS, St. Paul, Minn.

DRAFTSMAN — MECHANICAL; GOOD DEtailer and tracer; Protestant. Reply in detail, stating age, salary expected, exp.; phone number. Address H 383

WANTED—MALE HELP.
Salesmen, Solicitors, Etc.

FLORIDA REAL ESTATE

We have developed one of the most attractive water front Townsite properties on the West Coast. We want 10 salesmen who know the effort of selling high grade property. All the big money closes when days just returned from their winter's activities and are eager and ready to hit the hard spots again. With opportunities to offer excelled by none, supported by most intensive advertising, cooperation of substantial force, we can put out the best. The largest commission that you have ever enjoyed for your efforts, we invite you to call.

Room 3115, 100 N. La Salle-st.

FORD SALESMEN—SEVERAL FOR IMMEDIATE service; best Ford agency in the Calumet district; big money being made now; open to one to Mr. Zavitz, 13 Bunnell Motor Co., 4802-14 Forsythe-av., East Chicago, Ind.

FORD SALESMEN.

can make good connection. This proposition will appeal to a producer. J. C. ARNOLD, 6750-58 Orden-av.

FOUR PAINT SALESMEN.
Salary—Bonus—Expenses.

Exceptional opportunity is offered by a leave nationally known quality paint manufacturer, whose products are extensively sold and advertised everywhere. Paint selling experience not necessary, but must be producers. Only clean cut, intelligent, well educated applicants will be considered. Permanent connection; opportunity for promotion. Straight salary with expenses and bonus. State age, nationality, name of employer, etc. Address F 7, Tribune.

FOUR ACTIVE MEN

For outside jobs; earnings $25 weekly to start; no experience, but a lot of work required. Apply at 226 State-Lake Bldg.

FURNACE SALESMAN
WANTED BY LARGEST AND ONE OF THE OLDEST STOVE PLANTS, FOR TERRITORY IN MIDDLE AND SOUTHERN ILLINOIS.

Must show successful record selling furnaces on road or for retail furnace dealers. State age, salary expected; also give references and amount of annual sales for last three years. Address C L 5, Tribune.

GARAGE SALESMAN

to sell high grade patented garages. Must have experience. Haverford Co., 225 W. Madison.

General Sales Manager.

REAL ESTATE.
to organize sales force here and market reasonably priced Long Island home. Must have a good proposition offer to a live wire. Address F 8, Tribune.

GREEK SALESMEN.

I need 4 men who speak Greek, to help me work five leads for business frontage.

THIS IS A REAL CHANCE FOR AMBITIOUS MEN.

If you feel that $100 per week is not too much to earn, call for a personal interview.

EXPERIENCE NOT NECESSARY. I WILL TRAIN YOU.

MR. BROTSOS,
Room 240, 111 W. Washington-st.
9 a. m. to 12 noon.

HEALTH CLUB PROMOTER.

An unusual opportunity for high grade sales manager to organize and build up sales force to secure memberships for one of the most equipped business men's gymnasiums in the city. Call Monday morning. 2044 S. Michigan-av., Room 1.

HOSIERY SALESMAN—FOR STATE OF Illinois; line to be carried in conjunction with other lines to women's wear lines; man who has good following among jobbers preferred. Compensation will be liberal; state experience; liberal commission. Address C F 49, Tribune.

I WANT
SEVEN SALESMEN
WHO WANT TO EARN
$10,000 A YEAR OR MORE.

These opportunity seekers must be high class, clean cut, intelligent, well educated, specialty salesmen; between 25 and 35 years of age.

We now have over fifty salesmen in the field and new ones will fill our territories.

Our high mark is fully experienced, earned over $1,800 in March. A man with only two months experience earned over $600. A real man earned over $400 one week. He can do just as well or more. Average for entire sales force, $475—many weak sisters and brothers among them.

This is a specialty line for doctors and dentists' use; mechanical and scientific instruction and training is given. As soon as you demonstrate excellent knowledge of selling you get the intelligent presentation of our products you will be assigned a territory and given a drawing account commensurate with your ability.

Salesmen must have good clothes, an agreeable personality, and be able in a diplomatic and convincing way to secure an interview at the right time. Men who have successfully sold ideas, stocks or bonds can qualify. Demonstrations are thoroughly practical, and fully proven, and every doctor and dentist is a prospect.

This company is the largest in the world in its field.

Interviews by appointment only. Phone Sales Manager, Diversey 7435.

I WANT AN ASSISTANT
WITH EXECUTIVE ABILITY; INITIATIVE, EDUCATION AND SELF-CONFIDENCE, TO WORK WITH ME IN CHICAGO. I WANT TO PAY FROM $8,000 TO $15,000. PREVIOUS EXPERIENCE NOT AS IMPORTANT AS ABILITY TO DO WELL THE TASK OF THE MOMENT. REPLY HELD IN CONFIDENCE. ADDRESS A X 521, TRIBUNE.

IF YOU ARE A CRACKERJACK MEMBER of sales organization, don't miss this; something to interest you. Connection with big firm; must be producer and know Chicago territory thoroughly; state age, experience and salary expected. Address A X 522, Tribune.

L. FISH FURNITURE CO.
wants man for their specialty sales department. Position pays right man at beginning $48 to $65 a week. Chance for future advancement. Selling experience not necessary. Reference required. 2225-2237 W. Pershing-rd.

LAKE SHORE PROPERTY
ON
BEAUTIFUL LAKE GENEVA

will move your sales problem. Improved acreage, subdivided and sold. Property surrounded by golf courses and beach; country residences planned. A quiet clean cut for a live, honest and economy. Sales force to share the selling of 500 lots. Call or write for appointment. H. F. Wood, 903 Michigan.

LIFE INSURANCE—CORPORATION OFFER to salesmen; large asset Florida bank; money now to be had at market in large amounts; particulars of this attractive proposition will be given those who are financially responsible; state age, experience, references and salary expected. Address F 9, Tribune.

Leather Goods Salesman.

Must have thorough experience in selling retail trade; state salary expected. Address F 5, Tribune.

LIFE INSURANCE
STOCK SALESMEN.

A live real executive to sell stock in the new underwriting and commercial home office of the Lincoln Life & Casualty Co. Only those with a clean record and successful selling experience will be considered. Apply in person to the president, Room 1000, 29 S. La Salle-st.

WANTED—MALE HELP.
Salesmen, Solicitors, Etc.

LIFE INSURANCE.

General agent Chicago and vicinity; western company established here; must be experienced, clean record, able to prove it; we offer excellent contract, furnished office, advertising. Phone Sunday 10 until later. State salesmanship. Room 1009, or come Monday to Room 1008, 112 W. Adams.

MAN—THE MAN I WANT MUST BE 25 to 45 years of age, living on North or Northwest side, ambitious to make big money and willing to learn. To such a man I can offer a permanent position with unlimited earning possibilities. Selling experience not essential as I will prepare him for it. APPLY AT ONCE FOR WM. RAISIGER, ROOM 630, 70 W. MONROE.

MANAGER SALESMAN.

Man over 30 with initiative and energy, and the qualities equal to a $10,000 a year opportunity will appreciate the chance which I have to offer in the Real Estate business. Regardless of your past line of business, even though in our line, come in and talk it over with me. Mr. Hale, 145 N. Clark-st., Suite 605.

MAN—WILL TURN OVER TO SUCCESSFUL and responsible broker long established and well equipped Korers Park real estate office on account of retiring from brokerage business. Address G B 403, Tribune.

MAN—PERMANENT POSITION TO RIGHT party. 6152 Cottage Grove, 2d fl., Rm. 7.

MANUFACTURERS' AGENT ON PACIFIC Coast, here for couple of days, wants one good line. "What have you? Address C L 25, Tribune.

MASONIC SALESMEN.

Positions now open; permanent, profitable. Address F A 450, Tribune.

MEN—PERMANENT POSITIONS OFFERED for several high grade men with unquestioned sales record, engineering and organization experience back of them. Some knowledge of chemistry desirable. At least three references as to character, ability and experience to accompany reply. Sell yourself to us in your first letter. Address H 335, Tribune.

MEN AND WOMEN—YOU CAN EARN A small sum of money if you are willing to devote some of your spare time towards real estate; this is the best paying proposition ever offered; when answering state phone number, as we are too busy to write letters. We will arrange for personal interview. Address F 248, Tribune.

MEN—NEW YORK CONVERTERS OF CRE tonnes and drapery sundaets, require high class men for Chicago and vicinity to call on trade. Only those having following among retailers and jobbers need apply. Correspondence confidential. Address C L 4, Tribune.

MEN—MANUFACTURER AND NATIONAL DIStributor plumbing specialties wants two men, sales and promotion work; jobbing or architectural experience essential; state age, exp., salary des. Address F 255, Tribune.

MEN—35 OR OVER: SUCCESSFUL SELLING law books or tax service to lawyers, banks, corporations; year-around position. Call Mich. 6, Wis. Tell us all about YOU first letter. H. L. Reed, Hotel Norton, Detroit.

NEW MIMEOGRAPH SELLING PLAN; sample case free; sensational. Different! No room to tell our story here. Write quick! Edwin Earle, Salisbury, N. C.

NEW—GREAT APPEARING YOUNG MEN capable of earning $200 or $250 per mo. with reliable firm. Give age, experience, present salary. Address C 6, Tribune.

MILLINERY SALESMAN.

By manufacturer of higher grade trimmed hats. Consider only those with established trade in nearby states. Give age, territory covered, and how long with present employer. Address G 163, Tribune.

MR. SALESMAN:

An internationally known million dollar company, recently incorporated AAA-1, is opening a new department with unlimited opportunities as leaders; minimum monthly earnings of $5,000 a year with rapid advancement to assistant manager and on up, according to ability. Ample facilities and training given to assure your success. Leads supplied you from national advertising; good, established, conservative line, worthy of the consideration of any man.

Those advantages and many more, compiled to the fact that spring is our best selling season, make a connection worth qualifying for, and if you are willing to work hard, I offer you good money with a big opportunity.

See Mr. McIntyre, Monday, 108 N. Franklin-st., 9 to 12 and 2 to 4.

This ad will not appear again, so act now.

Musical Instrument
Salesmen, Salesladies.

We have several openings for salespeople to work in our city and on the road. Full or part time. Wholesale and retail pianos, phonographs and musical merchandise. Unusual selling plan. DEPARTMENT MANAGERS ALSO NEEDED. Knowledge of musical goods desired, but not essential.

APPLY E. E. TAYLOR & CO.
218 S. Wabash-av. 24 floor, McClurg Bldg.

NEW DEAL,
HOUSE TO HOUSE.

GUARANTEED
SALARY,
COMMISSION,
AND BONUS.
STEADY WORK
FOR PRODUCERS.

CALL TODAY
BETWEEN
9 AND 12 A. M.
ROOM 623,
326 W. MADISON.

OIL SALESMAN.

Experienced, by large Chicago company for South Side, selling well advertised motor oils, lubricating oils, and greases; only experienced man, with good sales record, need be employed preferred; give full particulars in first letter in order to obtain interview. Address G J 1, Tribune.

OPERATOR SALESMEN AND CREW OR canisers—VENDING MACHINE (NEW). Apply immediately. Address C M 1, Tribune.

Opportunity for Salesmen

to build permanent and profitable business in nearby territory selling our well known line of personal salesmen, monthly mailing cards, personal and business greeting cards, as well as specialties in leather, cloth and celluloid. Men who are over 25 years of age, resourceful and energetic with selling experience (not necessarily in our line), will find this an opportunity to make from $3,000 to $10,000 annually. Give complete information in first letter. Address

F. W. Wood Jr.,
THE KEMPER-THOMAS CO.
Cincinnati, O.

PAINT SALESMAN.

Experienced paint salesman for Chicago. Must have successful sales record among retail paint and hardware dealers, paint contractors and industrial trade. Salary, expense, and commission basis.

BAER BROTHERS,
439 W. 37th-st. New York, N. Y.

POULTRY FEED.

Nationally known, and mill products. Territories open, Iowa, Wisconsin, Ill., Ind., Mich., Ohio, Penna.; liberal commission; give full details your experience and references.

Address ALBERT ANGELL JR. CO.,
11 S. La Salle-st., Chicago.

PRINTING OPPORTUNITY.

Wanted young man to meet real opportunity, preferably one now with large printing organization, serving as junior salesman or service man; should be able to open new accounts or bring in new clients. Chance to grow with medium size plant, working direct with owners. If you know your stuff here is a splendid connection; write to us for interview full details. Address J M 233, Tribune.

PRINTING SALESMAN.

Opening for experienced man of high caliber with large house of good standing, doing high grade work; must be capable and willing to go to work for man who wants to settle down to life of real service. Opportunity for man who has real connections and can produce. Letter will have our personal attention and be treated confidentially. Address H H 276, Tribune.

PRINTING SALESMAN

Experienced man with clientele can make an unusual connection with the printing division of large manufacturing concern. Address C G 61, Tribune.

PRINTING SALESMEN—WE HAVE ATTRACTIVE income proposition for high grade salesmen specializing on job circular, catalog and color printing. Address C G 61, Tribune.

PRINTING SALESMEN—WE HAVE SPECIAL proposition for high grade salesmen specializing on job circular, catalog and color printing. Address C G 61, Tribune.

RADIO SALESMEN.

Two, with department or furniture store experience. Apply

HARTMAN'S,
230 S. Wabash.

SALESMAN—HIGH GRADE, TO CO-OPERate with a bank in the organization of sales force, securing insured savings accounts of easy monthly payments. Prefer man of executive ability and experience in industrial co. Large profits and a permanent connection for a man that can qualify. F. E. Pamperin, 30th floor, Bankers Realty & Life Insurance Co., 720 N. Michigan-blvd.

SALESMAN—WE WILL GIVE AN EXPERIenced man with good references the best travel, sell and ship policy in the line of cigars; rates 20 to 30 per cent under; board and pay his office overhead; if you want to develop a future this is the company established 1914; see MR. SHEPHERD, Room 816, 226 W. Adams.

SALESMEN WHO HAVE SUCCESSFULLY sold to retailers; good sales record and experience preferred; give full particulars in first letter in order to obtain interview. Address G J 1, Tribune.

SALESMEN—TO SELL TO GARAGES, SERvice stations and repair shops. Also out of town; men who sold shop equipment preferred. Conversant experience not necessary. Goldwyn Mfr. Co., 1435 W. 37th-st.

SALESMEN—LIVE WIRE MEN TO SELL felt base floor coverings from manufacturer to retail and department store trade. Liberal commissions. Mention territory and references. E. DUNN & CO., Camden, N. J.

SALESMEN, AGENTS — SELL ABSOLUTE necessity for every auto; has government approval; 100% profit; wonderful invention; exclusive territory. EDDE MFG. CO., Mil-waukee, Wis.

SALESMEN — LARGE MANUFACTURER of pocket size specialty desires salesmen selling all kinds retail stores; over five million sold; now selling better than ever; full or spare time; this is a commission basis and is absolutely. Address Eleazer Works, Bronxville, N.Y.

SALESMEN — WHO ARE WILLING TO spend time in the field and who know they can earn from $100 to $200 per week traveling for us on road, interviewing beef retailers. Good commission. Want good references. Address Box 367, Bowling Green, Mo.

SALESMEN—BY CHILDREN'S KNITWEAR manufacturer in Illinois; no objection to non-conflicting line. L. Seisenleger, 1 E. 33d-st., New York City.

SALESMAN — EXCEPTIONAL OPPORTUnity for man with established A. M. E. pleasant and interesting work; constantly increasing income. Address F 100, Tribune.

SALESMEN—AN ATTRACTIVE PROPOSITION to representative of lot specialty concern in Illinois territory. Address F 7, Tribune.

SALESMEN—TRAVELING, FOR EVERY state, to take the line the grocery needs on specific income, traveling by auto. J. MILLS, 1133 Broadway.

SALESMEN—UNUSUAL OPPOR. FOR CITY salesman; pick own territory; no competition. Mr. Armitage, 161 E. Ohio-st. Rm. 1010.

SALESMEN, LIVE WIRE.

with or without exp., new, instructive proposition. Call 10 to 2. H. Sales Co., 2035 Cedar.

SALESMAN—FOR BRASS AND ALUMINUM specialties, fittings, screw machine work; commission basis. Address F 2, Tribune.

SALESMAN—WITH ENVELOPE OR PRInting line to call on printers. Klein Envelope Co., 1818 S. Wabash-av.

SALESMAN — DON'T FAIL TO SEE SUR gent, 30 S. Dearborn-st., Room 1, 2d floor, if you want to sell a high grade, fast selling line; full or spare time; $60 to $100 per week.

SALESMAN—A DEMONSTRATION OF A REAL seller will convince you; 6043 S. Halsted-st.

SALESMEN.

For the fastest selling proprieties in Niles Center district; highest commission paid; chance for a real cleanup. Fox R Preston Organization, 6 N. Michigan-av., Room 1004.

SALESMAN — IF YOU ARE A REAL HUSsler out to goodness salesman, why not set all the profit of your sales ability for yourself and make from $5,000 to $25,000 annually? Ask for Mr. Arnold or Mr. Stirm, 805 Stock Exchange Bldg., 30 N. La Salle.

SALESMAN—PRINTING, CAN OFFER EXcellent opportunity for a young man who has a wide acquaintance and good personality to become printing salesman. Must be willing to work first class references. Room 1202, 53 W. Jackson.

SALESMEN—SELL FOUR SQUARE SUITS, $11.50; guaranteed two years; five patterns. Profit in advance, $5 to $8.50. Coat, vest, pants, riding pants, slip-on case. Wagon's Ready Sales; drift snap-out. One day delivery. STONE-FIELD, 2556 Wabash, Chicago.

SALESMEN—TWO HIGH GRADE FAMILIar with exchanges for real estate; position worth from $10,000 to $25,000 per year. Only proper connection with medium size plant, working direct with owners. If you know your stuff here is a splendid connection; write to us for interview full details. Address J M 233, Tribune.

SALESMEN—WANTED, FOR NEW YORK City territory, a high class salesman to sell Ford cars and trucks; good commission basis; must be capable, be satisfied to work; experience not necessary. Apply UNIVERSAL CAR SALES COMPANY, 1597 N. Milwaukee-av.
Between 11 a. m. and 12 m.

SALESMEN—TO SELL MERCHANTS QUIK adjustable men's and boys' caps; every cap fits every head; one of the fastest and best Hat line. We have the only 2 way round proposition; liberal commission and drawing account; exclusive territory; state territory, and whether you have a car.

SHELTON HAT CO., INC., St. Louis, Mo.

SALESMEN—NEED FEW MORE HOUSE TO house men to sell $15 guaranteed fastest selling specialty to dealers' trade; free samples outfit. MIDWEST PRINTING CO., Aurora, Ill.

SALESMEN WANTED! MONEY MAKER IN every state; 100% profit; every garage a prospect for a sale; quality product; no competition. Illinois Mfg. Co., 2 S. Dearborn, Chgo.

SALESMAN—FREIGHT SOLICITOR, WITH A-1 car or freight forwarding experience; Chicago state full particulars. Address F A 434, Tribune.

SALESMEN—HIGH GRADE, CALL ON AUtomobile distributors and garages with our new price cylinder grinder. ALTO MFG. CO., 1227 S. Michigan-av.

SALESMEN—WHEEL BRAKES FOR Ford, Chevrolet, Overland; seeing is convincing; big money now; repeat; dig well; factory equipped plan; write for territory. Address F 7, Tribune.

SALESMEN—EXPERIENCED, TO APPOINT dealers among agents, full or part time. Special to Ford fans. Peerless Light Company, 1635 S. Michigan.

SALESMEN—NOW SELLING DRUG TRADE; write for terms and carton. Address F 1, 941 Tribune.

SALESMAN—CITY BANK CHAVEZ, FOR Ford, Chevrolet, Overland; seeing is convincing; big money now; repeat; dig well; factory equipped plan; write for territory. Address F 7, Tribune.

SALESMEN—EXPERIENCED, TO APPOINT dealers among agents, full or part time. Special to Ford fans. Peerless Light Company, 1635 S. Michigan.

SALESMEN—NOW SELLING DRUG TRADE; write for terms and carton. Address F 1, 941 Tribune.

SALESMAN—CITY BANK CHAVEZ, FOR Ford, Chevrolet, Overland; seeing is convincing; big money now; repeat; dig well; factory equipped plan; write for territory. Address F 7, Tribune.

SALESMAN—FOR FREIGHT BILL AND AUdit service; attractive commission; established territory. Address F A 439, Tribune.

SALESMEN—REAL INSURANCE. OUTLINE of territory desired. Address F 6, Tribune.

SALESMEN.

A man who isn't afraid to work; remuneration commensurate with ability displayed; one who is willing to start at once. Address F A 434, Tribune.

SALESMAN.

Experienced preferred, but not as essential as character and integrity. SPLENDID WEEK TO START plus commission. Suite 730, 7 S. Dearborn-st.

SALESMEN—WITH CARS, TO CALL ON auto service stations and repair shops. For Chicago; also out of town; men who sold shop equipment preferred. Conversant experience not necessary. Goldwyn Mfr. Co., 1435 W. 37th-st.

SALESMEN—LIVE WIRE MEN, TO SELL felt base floor coverings from manufacturer to retail and department store trade. Liberal commissions. Mention territory and references. E. DUNN & CO., Camden, N.J.

SALESMEN, AGENTS — SELL ABSOLUTE necessity for every auto; has government approval; 100% profit; wonderful invention; exclusive territory. EDDE MFG. CO., Milwaukee, Wis.

SALESMEN — LARGE MANUFACTURER of pocket size specialty desires salesmen selling all kinds retail stores; over five million sold; now selling better than ever; full or spare time; this is a commission basis and is absolutely. Address Eleazer Works, Bronxville, N.Y.

SALESMEN — WHO ARE WILLING TO spend time in the field and who know they can earn from $100 to $200 per week traveling for us on road, interviewing beef retailers. Good commission. Want good references. Address Box 367, Bowling Green, Mo.

SALESMEN—BY CHILDREN'S KNITWEAR manufacturer in Illinois; no objection to non-conflicting line. L. Seisenleger, 1 E. 33d-st., New York City.

SALESMAN — EXCEPTIONAL OPPORTUnity for man with established A. M. E. pleasant and interesting work; constantly increasing income. Address F 100, Tribune.

SALESMEN—AN ATTRACTIVE PROPOSITION to representative of lot specialty concern in Illinois territory. Address F 7, Tribune.

SALESMEN—TRAVELING, FOR EVERY state, to take the line the grocery needs on specific income, traveling by auto. J. MILLS, 1133 Broadway.

SALESMEN—UNUSUAL OPPOR. FOR CITY salesman; pick own territory; no competition. Mr. Armitage, 161 E. Ohio-st. Rm. 1010.

SALESMEN, LIVE WIRE.

with or without exp., new, instructive proposition. Call 10 to 2. H. Sales Co., 2035 Cedar.

SALESMAN—FOR BRASS AND ALUMINUM specialties, fittings, screw machine work; commission basis. Address F 2, Tribune.

SALESMAN—WITH ENVELOPE OR PRInting line to call on printers. Klein Envelope Co., 1818 S. Wabash-av.

SALESMAN — DON'T FAIL TO SEE SUR gent, 30 S. Dearborn-st., Room 1, 2d floor, if you want to sell a high grade, fast selling line; full or spare time; $60 to $100 per week.

SALESMAN—A DEMONSTRATION OF A REAL seller will convince you; 6043 S. Halsted-st.

SALESMEN.

SALESMAN—AUTOMOBILE, TO SELL TIRE and tube accessories; state territory covered, experience and salary expected. Address F 3, Tribune.

WANTED—MALE HELP.
Salesmen, Solicitors, Etc.

SALESMEN

GEORGE F. NIXON & COMPANY.

Are selling TWO NEW SUBDIVISIONS of very High Character and Money Making Possibilities, in which there are Properties to suit all pocketbooks and desires, amounting to nearly $1,000,000.

We believe these new operations are of vital interest to every person interested in any way in Chicago real estate and its development.

We shall announce these new properties to the public within the next few days and in the meanwhile we would like to add to our sales force.

TEN HIGH GRADE SALESMEN (not necessarily experienced in real estate), who will be taught to sell property

"THE NIXON WAY."

The Policy and Reputation of the NIXON Organization is well known in the Real Estate Field.

NIXON Properties are always Well Located.

Working Conditions in the NIXON Organization are Ideal.

Promotion is Rapid to the Deserving and the Future is Secure and Permanent.

This is an Opportunity for Experienced Salesmen from other fields to be quickly taught the BEST PAYING, HIGHEST GRADE and MOST PERMANENT SELLING OPPORTUNITY in Chicago.

If you have Ability, a Clean Record, and a Desire to Associate with a Clean, Straight Shooting Organization, where merit is quickly recognized and rewarded, our Sales Director will be glad to talk to you.

See him today or telephone for an appointment.

GEORGE F. NIXON & CO.,
4554 Broadway.
Tel. Ardmore 8020.

SALESMEN.

For the next 4 months you will make more money than at any time of your career. Just swamped with leads. Season now open. 100% co-operation. Big advertising campaign. Must be high class real estate salesmen. None others. Room 701, 179 W. Washington-st.

SALESMAN — SENSATIONAL SELLER; make $65 to $100 weekly; sell patented Stay-Prest trouser presser; makes perfect crease. Sales proposition unique; pocket size, folds into convenient size; low prices; sells on sight; we deliver; big profits for you. Write quickly; territory filling rapidly. Address Getzcy-Jung Co., Dept. D D 124, Cincinnati, O.

SALESMEN—IF YOU COULD OFFER A business man high grade pencils with his ad imprinted in gold, in quantities as small as a single gross, cheaper than he buys his ordinary pencils, so he could use them himself or as an advertising novelty, wouldn't you think you had a real live proposition? Many sales, big commissions. MR. HOBBS, Sales Manager, 25 Church-st., New York City.

SALESMAN—I HAVE A POSITION FOR A man who can put forth some real effort every day; must be willing to work; good character and fair education, as well as good personality and common sense. This is a high paying position with immediate earnings for a hot want a job hunter. Prefer married man over 30 who lives in Chicago. Give phone. Address F 6, Tribune.

SALESMEN OR SALESWOMEN—2 EXPERIenced in selling dry goods trade, to travel in Southern Illinois, Nebraska, and Iowa with line of wash goods, also silk dresses; to liberal commission basis with expenses paid; give age, experience, sales volume and by whom employed; state salary. Box 351, NEWTON, 215 S. Market-st., after 10 a. m.

SALESMEN—$320.21 EARNED BY GROSS man in week. You should do as well selling real estate stores our dinnerware, glassware, aluminum ware and silverware; we furnish our line dealers can undersell syndicate 5c and 10c stores. Your commission up to 50%. Allied Corp., Dept. 704, 322 Clark-st., St. Louis.

SALESMEN—KELLOGG MFG. CO., WEST Bend, Wis., wants to appoint one good salesman in state of Illinois, Indiana, Iowa, Wisconsin, to carry the most complete and lowest priced line of Radio Sets, Radio and personal Supplies ever to be sold to dealer trade; men familiar with house furnishing trade and ex-Fuller and other specialty salesmen preferred; state age and experience; will be glad to reply direct to Room 906, 25 W. 43th-st., N. Y. City.

SALESMAN — EXPERIENCED, WITH CAR and ambitious to earn a division mgr.'s position; new Peoria branch by successful selling

WHIP AUTO PRODUCTS

to dealers in Mclean and counties northwest to Rock Island county. Write or call upon R. M. H. CO., 800 S. Adams-st., Peoria, Ill.

SALESMEN — INTRODUCE GRAINCO TO stores and restaurants. Grainco is a healthful new food drink with the taste and aroma of coffee, but contains no caffein or narcotics. Grainco is coffee substitute. Write to introduce, over 25%. Write to Elmer F. Domke, Hamburg, Pa.

SALESMEN—2 MEN TO SELL TO CONsumer direct our product and plan absolutely new, and all virgin territory; a million prospects in Chicago alone; average earnings $75 to $100 per week; college students can make $25 per week in their spare time. Room 818, 8 S. Dearborn-st.

SALESMAN—EXCELLENT OPPORTUNITY for salesman covering northern Ill., Wisconsin, Michigan, and Indiana, to make money selling nationally advertised, popular line of household specialties; entire line. Give full particulars and references in reply. Address F 1, Tribune.

SALESMEN — GIVEN PROTECTED TERRItory, to sell Doublewear shoe direct from factory to wearer; our new measure board insures perfect fits. Write for particulars and list of open counties. DOUBLEWEAR SHOE CO., Mfrs., Minneapolis, Minn.

SALESMAN—DRUGS. WITH SUCCESSFUL selling record to solicit physicians in Cleveland and vicinity; established house; exceptional line glandulars, ampoules and specialties; liberal commission basis; state experience in confidence to DRUG PRODUCTS CO., Long Island City, New York.

SALESMEN—WITH CLEAN RECORD SELLing grocery specialties to manufacturers, barbers, restaurants, billiards; full or part time. Apply by letter only, giving full history. ROBERT LAURENCE & CO., 186 N. La Salle.

SALESMAN—DRY "E" BATTERIES SELL all year around; salesmen calling on Radio trade; 100% profit. Batteries Are Dry Radio. Full or part time. Outside of Chicago only. Stuart Products Corporation 603 W. Washington.

SALESMEN.

A man who isn't afraid to work; remuneration commensurate with ability displayed; one who is willing to start at once. Address F A 434, Tribune.

SALESMAN.

Experienced preferred, but not as essential as character and integrity. $250 PER WEEK TO START plus commission. Suite 730, 7 S. Dearborn-st.

SALESMEN—WITH CARS, TO CALL ON auto service stations and repair shops. For Chicago; also out of town; men who sold shop equipment preferred. Conversant experience not necessary. Goldwyn Mfr. Co., 1435 W. 37th-st.

SALESMEN—LIVE WIRE MEN, TO SELL felt base floor coverings from manufacturer to retail and department store trade. Liberal commissions. Mention territory and references. E. DUNN & CO., Camden, N.J.

SALESMEN, AGENTS — SELL ABSOLUTE necessity for every auto; has government approval; 100% profit; wonderful invention; exclusive territory. EDDE MFG. CO., Milwaukee, Wis.

SALESMEN — LARGE MANUFACTURER of pocket size specialty desires salesmen selling all kinds retail stores; over five million sold; now selling better than ever; full or spare time; this is a commission basis and is absolutely. Address Eleazer Works, Bronxville, N.Y.

SALESMEN — WHO ARE WILLING TO spend time in the field and who know they can earn from $100 to $200 per week traveling for us on road, interviewing beef retailers. Good commission. Want good references. Address Box 367, Bowling Green, Mo.

SALESMEN—BY CHILDREN'S KNITWEAR manufacturer in Illinois; no objection to non-conflicting line. L. Seisenleger, 1 E. 33d-st., New York City.

SALESMAN — EXCEPTIONAL OPPORTUnity for man with established A. M. E. pleasant and interesting work; constantly increasing income. Address F 100, Tribune.

SALESMEN—AN ATTRACTIVE PROPOSITION to representative of lot specialty concern in Illinois territory. Address F 7, Tribune.

SALESMEN—TRAVELING, FOR EVERY state, to take the line the grocery needs on specific income, traveling by auto. J. MILLS, 1133 Broadway.

SALESMEN—UNUSUAL OPPOR. FOR CITY salesman; pick own territory; no competition. Mr. Armitage, 161 E. Ohio-st. Rm. 1010.

SALESMEN, LIVE WIRE.

with or without exp., new, instructive proposition. Call 10 to 2. H. Sales Co., 2035 Cedar.

SALESMAN—FOR BRASS AND ALUMINUM specialties, fittings, screw machine work; commission basis. Address F 2, Tribune.

SALESMAN—WITH ENVELOPE OR PRInting line to call on printers. Klein Envelope Co., 1818 S. Wabash-av.

SALESMAN — DON'T FAIL TO SEE SUR gent, 30 S. Dearborn-st., Room 1, 2d floor, if you want to sell a high grade, fast selling line; full or spare time; $60 to $100 per week.

SALESMAN—A DEMONSTRATION OF A REAL seller will convince you; 6043 S. Halsted-st.

SALESMEN.

SALESMAN—AUTOMOBILE, TO SELL TIRE and tube accessories; state territory covered, experience and salary expected. Address F 3, Tribune.

WANTED—MALE HELP.
Salesmen, Solicitors, Etc.

SALESMEN.
JUST BEGINNING SPRING DRIVE.

Have over $8,000,000 of property to sell this spring. Spending over $50,000 advertising in newspapers, circulars, direct mail. Want hard hitting salesmen, either experienced in real estate business or any other lines of selling. If you are wide awake and will work 4 or 5 hours a day you can make from $500 to $1,000 a month during balance of 1925. Organization now being whipped to shape, and there is room for you if you are ambitious. This will not be a cold canvass proposition, as we are preparing hundreds of prospects for you. SEE OUR DEPARTMENT MANAGER AND GET DETAILS.

OLIVER SALINGER & CO.,
ROOM 630
FIRST NATL. BANK BLDG.

SALESMEN.

local and traveling. Largely increased business enables famous GRAPE JUICE CO. established in 1870 (45 years ago), with a high rating in Dun's and Bradstreets to consider applications from a few salesmen.

Our vineyards and plants at Hammondsport and Rheims, N. Y., are running at full capacity to keep orders filled.

Inexperienced men are making $30 to $60 daily.

Out of town men, write, giving full particulars.

THE TAYLOR COMPANY,
Suite 1518 Straus Bldg., 310 S. Michigan-av.

SALESMEN—HIGHLY REPRESENTATIVE, to carry standard quality nationally known line of men's, women's, and children's knit underwear; men who are now selling a reputable, noncompetitive line such as hosiery. Only men who can give A1 references or good standing and following are desired. Please write in detail, stating qualifications and connections, past and present. Address C K 36, Tribune.

SALESMEN.
$5,000 TO $10,000 NET
TO GOOD MEN.
STATE AGENCIES OPEN.
PRODUCT SELLS ON SIGHT.
Address F A 433, Tribune.

SALESMEN—LEADING MANUFACTURER of bottle filling, washing and carbonating machinery for carbonated beverages have some open territory for highest type order producing salesmen for their line on liberal commission account with weekly advance against expenses. Real order producers can make big money. Must have highest grade references as to character and ability. Address C J 27, Tribune.

SALESMEN.

I want three active men who can concentrate on a permanent connection; earnings will be governed by your own effort exclusively. Every co-operation guaranteed. For interview call Monday between 10 a. m. and 5 p. m. Be on the safe side.

THOS. E. GORDON,
713, 77 W. Washington.

SALESMEN—MAKE BIG MONEY SELLING Hardenbrook Line of Advertising calendars, diaries, calendars, pencils, and other advertising specialties. Product of 48 years' experience. Hardenbrook salesmen are successful. Hustling salesmen have chance for advancement. If looking for liberal commissions, write HARDENBROOK & CO., 1069 Elizabeth-av., Linden, N. J.

SALESMEN.

A few wide awake, aggressive men who are not afraid to work, can connect at once with the only selling organization of its kind in the city.

MARVIN & MASON,
Suite 1026. 77 W. Washington-st.

SALESMEN—BAD DEBT SOLICITORS; NEW plan; 50% commission; BIG BOND COLLECTION, NO CHARGE. SURETY BOND PROTECTS EACH CLIENT—HEADS HE WINS. LOSS PAID. PD.-GUILD BONDSMAN'S ASSURES BIG FUTURE. LINE UP NOW FOR VIRGIN TER. WORLD BONDED ADJUSTER, 1147 W. VAN BUREN, RM. 933.

SALESMAN — EXPERIENCED, WITH CAR and ambitious to earn a division mgr.'s position; new Peoria branch by successful selling

WHIP AUTO PRODUCTS

to dealers in Mclean and counties northwest to Rock Island county. Write or call upon R. M. H. CO., 800 S. Adams-st., Peoria, Ill.

SALESMEN — INTRODUCE GRAINCO TO stores and restaurants. Grainco is a healthful new food drink with the taste and aroma of coffee, but contains no caffein or narcotics. Grainco is coffee substitute. Write to introduce, over 25%. Write to Elmer F. Domke, Hamburg, Pa.

SALESMEN—2 MEN TO SELL TO CONsumer direct our product and plan absolutely new, and all virgin territory; a million prospects in Chicago alone; average earnings $75 to $100 per week; college students can make $25 per week in their spare time. Room 818, 8 S. Dearborn-st.

SALESMAN—EXCELLENT OPPORTUNITY for salesman covering northern Ill., Wisconsin, Michigan, and Indiana, to make money selling nationally advertised, popular line of household specialties; entire line. Give full particulars and references in reply. Address F 1, Tribune.

SALESMEN — GIVEN PROTECTED TERRItory, to sell Doublewear shoe direct from factory to wearer; our new measure board insures perfect fits. Write for particulars and list of open counties. DOUBLEWEAR SHOE CO., Mfrs., Minneapolis, Minn.

SALESMAN—DRUGS. WITH SUCCESSFUL selling record to solicit physicians in Cleveland and vicinity; established house; exceptional line glandulars, ampoules and specialties; liberal commission basis; state experience in confidence to DRUG PRODUCTS CO., Long Island City, New York.

SALESMEN—WITH CLEAN RECORD SELLing grocery specialties to manufacturers, barbers, restaurants, billiards; full or part time. Apply by letter only, giving full history. ROBERT LAURENCE & CO., 186 N. La Salle.

SALESMAN—DRY "E" BATTERIES SELL all year around; salesmen calling on Radio trade; 100% profit. Batteries Are Dry Radio. Full or part time. Outside of Chicago only. Stuart Products Corporation 603 W. Washington.

SALESMEN.

Experienced preferred, but not as essential as character and integrity. $250 PER WEEK TO START plus commission. Suite 730, 7 S. Dearborn-st.

SALESMEN—WITH CARS, TO CALL ON auto service stations and repair shops. For Chicago; also out of town; men who sold shop equipment preferred. Conversant experience not necessary. Goldwyn Mfr. Co., 1435 W. 37th-st.

SALESMEN—LIVE WIRE MEN, TO SELL felt base floor coverings from manufacturer to retail and department store trade. Liberal commissions. Mention territory and references. E. DUNN & CO., Camden, N.J.

SALESMEN, AGENTS — SELL ABSOLUTE necessity for every auto; has government approval; 100% profit; wonderful invention; exclusive territory. EDDE MFG. CO., Milwaukee, Wis.

SALESMEN — LARGE MANUFACTURER of pocket size specialty desires salesmen selling all kinds retail stores; over five million sold; now selling better than ever; full or spare time; this is a commission basis and is absolutely. Address Eleazer Works, Bronxville, N.Y.

SALESMEN — WHO ARE WILLING TO spend time in the field and who know they can earn from $100 to $200

WANTED—MALE HELP.
Salesmen, Solicitors, Etc.

SALESMAN.

$10,000 OPPORTUNITY.

A well established concern, highly rated, with a new plant covering an entire city block and with offices in Chicago, conducting a nationwide business, desires to negotiate with a

Native born American.

Must be 45.

Education—High school or its equivalent.

Experience—3 years' specialty road selling at least $3,000 yearly on commission.

We prefer a man with dependents, but who is willing to travel; the first trip may cover 4 weeks.

If you can fill these requirements you are invited to write us in confidence, giving all information you think will be helpful in convincing us that you are the man we want. Personal appointments will be made with Chicago executives only. State age, nationality and previous selling experience.

Address C E 41, Tribune.

SALESMEN—TRAVELING.

Aggressive manufacturing organization requires the services of two highly able salesmen who possess real selling ability. While this will be employed in selling, the work will be of a special nature and as the positions are newly created, they offer unusual opportunities. Both will travel considerably calling on jobbers of hardware, paint and building specialties, and will be trained in the line and our product is in building materials. We shall pay a good starting salary to the men we engage and in addition provide commission and bonus on actual results. We invite application from real top notch men only. Preferably, you are employed, but seeking a larger field in which to display possessed talents. Give age, experience and religion. Address A 501, Tribune.

SALESMEN:
WE HAVE WHAT WE SAY WE HAVE.
QUALITY AND PRICE.
A real opportunity for young single men who are earnest, enthusiastic, energetic, open minded and have a head and pick to intervene and stay with and convince merchants they are just what they claim to have; must be able to carry on correspondence; 40% commission of net profit. You get credit for all orders. Your commission paid monthly. We sell to business men exclusively—retail merchants, not through wholesalers, paper bags, matches, toilet paper, toilet goods, cash registers, radios, radio supplies, jar rings, rubber tubes, lawn hose; Gentiles preferred. Sales ability we must have. No job for lazy, hard work and screw ones. If you are really in business for yourself when you hook up with our corporation and assist us in manufacturing and distributory. New York, Indiana, Michigan, Illinois, Iowa. THE IMPERIAL MDSE. CO., Perry, O.

SALES MANAGER.

CALUMET CITY PROPERTY
LIBERAL CONTRACT.
This is a real opportunity for live wire with car. Sibley, Torrence, and 154th-st. business frontage. See Gen. Mgr., Mr. Patterson, Bankers Realty Syndicate, Room 759, 332 S. Michigan-av.

SALESMEN — 10, WHO ARE desirous of learning salesmanship and would be satisfied with an income of $40 a week while they are learning, providing there is a future. Apply all day Monday. Apex Manufacturing Co., 215 W. Randolph-st.

Salesmen and Sales Mgrs.

to sell a publicity plan to small retailers. Chicago and every city over 40,000 pop. Get in early and pick your own territory. The plan provides

FREE TRIPS
TO
CALIFORNIA

for customers trading at the stores supporting our plan. Full particulars will be sent to every salesman answering this ad. Salary, commission, expenses, etc. Address G 277, Tribune. Rm. 1906, 231 So. Wells-st.

SALESMEN—TO SELL "SAFE-T" FIRE EXTINGUISHERS to auto and truck owners, garages, filling stations, stores and homes. A liquid fire extinguisher that will reach customers on commission to agents. Write for our full particulars, and actual photograph of how it will work in your territory. "SAFE-T" Salesmanager, 601 Save-M Bldg., Toledo, O.

SALESMEN — DISTRICT MANAGERS, OPENING for direct to consumer sales for surrounding states; represent our concern of world's leading apparel; only men who can measure up to our requirements; unusual commission basis; exclusive territory. Chicago Tailoring Co., 112 West 44th-st., N. Y. City.

SALESMEN.
We prefer men experienced selling men's wear to dealer trades; nationally known line; attractive proposition. Protected territory; excellent compensation. Please arrange to see us if possible; our season just opening. Call or address 1st floor, Tuesday. THE ROLLINGSHEAD CO., 1616 S. Wentworth.

SALESMEN.
We offer to one who has had experience in crew managing and stock selling.
LEE OR MR. BOLOTIN,
Room 713, 77 W. Washington-st.

SALESMEN.
Real opening for one high grade salesman with proven record in selling field. Exceptional selling education preferred; attractive permanent income to man who qualifies. Apply 8 to 10 A. M. Monday, Room 1110 Monadnock Block.

SALESMEN—TO SELL MEMBERSHIPS IN OUR CLUB for large motor service corp. This is a permanent position and we do not want a job hunter. State age, nationality, experience. Do not write unless you mean business. Interview must be made by letter. Address Chicago Fee Manufacturing Co., 1501 W. 15th-st.

SALESMAN—CREDIT REPORTING SERVICE, expanding business, serves financing, wholesaling and manufacturing institutions; to work Chicago, Milwaukee, Cleveland, Detroit, and central cities; an advantage if you have had experience, ability, other lines of service. Want a business builder who can stand without expensive supervision; good education; liberal salary with commission or bonus and recurrent renewal income. Address F 1 945, Tribune.

SALESMEN—FOR HIGH GRADE OFFICE specialty; we have territory open in certain cities for which we will only consider a man who is willing to travel; the first trip may cover 4 weeks.
If you can fill these requirements you are invited to write us in confidence, giving all information you think will be helpful in convincing us that you are the man we want. Personal appointments will be made with Chicago executives only. State age, nationality and previous selling experience.
Address C E 41, Tribune.

SALESMEN.
Manufacturer of printed tape is in need of salesmen for Chicago and outside territory. Our product is better and sells at all classes of retail trade. Applicants must have experience with this trade, as they can step right in and sell men who will work. No objection to part time if full information, territory, references, etc., is furnished. All replies confidential. Address G H 63, Tribune.

SALESMEN.
Wanted, for business service that SELLS, knowledge law or accounting preferred. Capable interviewing professionals desiring permanent connection with growing organization on renewals. Willing, consistent workers. Absolutely sure to build a good income. Extensive training furnished. Interviews Mon. 1906, 231 So. Wells-st.

SALESMEN WANTED.
No experience necessary; we train you; $3,000 to $5,000 per year. We have openings in our Illinois, Iowa, and Missouri territory for men to represent us. We employ; must be well recommended, financially responsible, neat and aggressive; willing to work eight hours a day; men who qualify we offer unlimited opportunity for rapid advancement. Write, giving full name, present address; also details of employment. If in this city call at 1st floor, Metal Weather Strip Co., 704-709 Peoples Gas Bldg., Jackson-blvd. and Dearborn-st.

SALESMEN.
Manufacturer of printed tape is in need of salesmen for Chicago and outside territory. Our product is better and sells at all classes of retail trade. Applicants must have experience with this trade, as they can step right in and sell men who will work. No objection to part time if full information, territory, references, etc., is furnished. All replies confidential. Address G H 63, Tribune.

SALESMEN.
Aggressive manufacturing organization requires the services of two highly able salesmen who possess real selling ability. While this will be employed in selling, the work will be of a special nature and as the positions are newly created, they offer unusual opportunities. Both will travel considerably calling on jobbers of hardware, paint and building specialties, and will be trained in the line and our product is in building materials. We shall pay a good starting salary to the men we engage and in addition provide commission and bonus on actual results. We invite application from real top notch men only. Preferably, you are employed, but seeking a larger field in which to display possessed talents. Give age, experience and religion. Address A 501, Tribune.

SALESMEN:
WE HAVE WHAT WE SAY WE HAVE.
QUALITY AND PRICE.
A real opportunity for young single men who are earnest, enthusiastic, energetic, open minded and have a head and pick to intervene and stay with and convince merchants they are just what they claim to have; must be able to carry on correspondence; 40% commission of net profit. You get credit for all orders. Your commission paid monthly. We sell to business men exclusively—retail merchants, not through wholesalers, paper bags, matches, toilet paper, toilet goods, cash registers, radios, radio supplies, jar rings, rubber tubes, lawn hose; Gentiles preferred. Sales ability we must have. No job for lazy, hard work and screw ones. If you are really in business for yourself when you hook up with our corporation and assist us in manufacturing and distributory. New York, Indiana, Michigan, Illinois, Iowa. THE IMPERIAL MDSE. CO., Perry, O.

SALES MANAGER.
CALUMET CITY PROPERTY
LIBERAL CONTRACT.
This is a real opportunity for live wire with car. Sibley, Torrence, and 154th-st. business frontage. See Gen. Mgr., Mr. Patterson, Bankers Realty Syndicate, Room 759, 332 S. Michigan-av.

SALESMEN — 10, WHO ARE desirous of learning salesmanship and would be satisfied with an income of $40 a week while they are learning, providing there is a future. Apply all day Monday. Apex Manufacturing Co., 215 W. Randolph-st.

Salesmen and Sales Mgrs.

to sell a publicity plan to small retailers. Chicago and every city over 40,000 pop. Get in early and pick your own territory. The plan provides

FREE TRIPS
TO
CALIFORNIA

for customers trading at the stores supporting our plan. Full particulars will be sent to every salesman answering this ad. Salary, commission, expenses, etc. Address G 277, Tribune. Rm. 1906, 231 So. Wells-st.

SALESMEN TO SELL "SAFE-T" FIRE EXTINGUISHERS to auto and truck owners, garages, filling stations, stores and homes. A liquid fire extinguisher that will reach fires; full particulars, and actual photograph of how it will work in your territory. "SAFE-T" Salesmanager, 601 Save-M Bldg., Toledo, O.

SALESMEN — DISTRICT MANAGERS, OPENING for direct to consumer sales for surrounding states; represent our concern of world's leading apparel; only men who can measure up to our requirements; unusual commission basis; exclusive territory. Chicago Tailoring Co., 112 West 44th-st., N. Y. City.

SALESMEN—SPECIALTY:—
Difficult line, heavy unusual compensation. Sales to grocery proprietors, market owners, delicatessen, restaurant and institutional managers. A commission basis of unusual liberality. Starting $100 per week. You must have car and be acceptable to our bonding company. Established more than 20 years, and have many representatives. We earn in excess of $10,000 each year. Training period of two weeks will be nonproductive. Apply General Manager, 1310 Republic Bldg.

SALESMEN,
FULL OR PART TIME.
If you are at present employed but feel the need of adding to your income come Tuesday night at 8 o'clock, Room 1110 Monadnock Block, and hear the lecture on opportunity by a man who has pointed the road to prosperity for thousands of ambitious men and women.

SALESMAN.
Manufacturer, established 35 yrs. Has a position for a man who can put forth some real effort every day in the week. He must have clean character and fair education, be energetic, personable and common sense. This is a permanent position and we do not want a job hunter. State age, nationality, experience. Do not write unless you mean business. Interview must be made by letter. Address Chicago Fee Manufacturing Co., 1501 W. 15th-st.

SALESMAN—CREDIT REPORTING SERVICE, expanding business, serves financing, wholesaling and manufacturing institutions; to work Chicago, Milwaukee, Cleveland, Detroit, and central cities; an advantage if you have had experience, ability, other lines of service. Want a business builder who can stand without expensive supervision; good education; liberal salary with commission or bonus and recurrent renewal income. Address F 1 945, Tribune.

SALESMEN—FOR HIGH GRADE OFFICE specialty; we have territory open in certain cities for which we will only consider a man who is willing to travel; the first trip may cover 4 weeks.
If you can fill these requirements you are invited to write us in confidence, giving all information you think will be helpful in convincing us that you are the man we want. Personal appointments will be made with Chicago executives only. State age, nationality and previous selling experience.
Address C E 41, Tribune.

SALESMEN.
Manufacturer of printed tape is in need of salesmen for Chicago and outside territory. Our product is better and sells at all classes of retail trade. Applicants must have experience with this trade, as they can step right in and sell men who will work. No objection to part time if full information, territory, references, etc., is furnished. All replies confidential. Address G H 63, Tribune.

SALESMEN.
Aggressive manufacturing organization requires the services of two highly able salesmen who possess real selling ability. While this will be employed in selling, the work will be of a special nature and as the positions are newly created, they offer unusual opportunities. Both will travel considerably calling on jobbers of hardware, paint and building specialties, and will be trained in the line and our product is in building materials. We shall pay a good starting salary to the men we engage and in addition provide commission and bonus on actual results. We invite application from real top notch men only. Preferably, you are employed, but seeking a larger field in which to display possessed talents. Give age, experience and religion. Address A 501, Tribune.

SECURITY SALESMEN.
THIS IS THE ONE
OUTSTANDING
AND RARE OPENING
for high class go-getter security salesmen. Attractive leads, the issue, bid, and comparing dividends on both classes; especially high rate on common. The company a merger; combined total life 132 years; national advertisers. The strongest board of directors in the industry. For the right men this is the biggest opportunity of the time. If your record is clean and you are willing to pay the price for an unusual income with work, this is your big chance. We offer unlimited co-operation. See SALES MGR., Suite 1022, 360 N. Michigan-blvd.

SECURITY SALESMEN.
An unusual opportunity to sell a $10 stock in units of preferred and common, local corporation, established eleven years; sold on payment plan and will sell quickly. Commission very attractive. Continuous work. Call Room 905, 6 N. Michigan-av.

SECURITIES SALESMEN
for a high class radio manufacturing company. An unusual opportunity awaits the right man here. Special leads and a fast selling proposition. Our men know it's attractive. Call LYTTON, INC., 1120 Lytton Bldg.

SHIRT SALESMEN—MAKING BIG MONEY is a man with New Idea. Sell custom fit shirts for less than ready made. Free initials and ten other big exclusives features. Insurance policy of satisfaction with every shirt. Big commissions. Remarkable display kit does the trick. Write for new edition of our free booklet, "The New Idea that is Revolutionizing the Shirt Business."
NEW IDEA SHIRT MAKERS, Dept. O-25, Cincinnati, Ohio.

SHIRT SALESMEN—PRODUCERS ONLY; splendid opportunity selling high quality made-to-measure and stock shirts direct to consumer. Personal Shirt Co., 20 W. Jackson.

SIDE LINE SALESMEN—MAKING SMALL towns, $25 to $100 weekly extra; new idea; no auto; no collecting; no samples to carry. State line carried and territory covered; application by mail only. Keeney & Sons Co., Dept. 20, 700 E. 40th-st., Chicago.

SILK SALESMAN.
Large New York Silk Manufacturer desires Chicago representative on commission basis; must be well known in silk department store, jobbing, and cutting-up trade. State references and full particulars first letter. Address Box 259, 2501 World Tower Bldg., New York City.

SILK SALESMAN
for large New York Silk Manufacturer, to cover Illinois and Wisconsin; must be well known in silk, interior-decorating trade. State reference, towns covered and full particulars first letter. Address Box 255, 2501 World Tower Bldg., New York City.

SOLICITORS.
Steady, pleasant work; must be neat and well-dressed; no experience necessary; $18 a week to start; investigate at once Brunswick, 6928, for an appointment.

SOLICITOR—A THOROUGHLY COMPETENT and experienced field supervisor for direct to the consumer work; a liberal salary, commission, expenses; confidential. Address G J 58, Tribune.

SOLICITORS—MEN OR WOMEN, TO SELL furniture in spare time; wonderful opportunity to make your vacation pay; information apply at ANTON KLIMEK & SONS, 4508-4518 Milwaukee-av.

SOLICITORS — FOR LANDSCAPE WORK and planting of trees and shrubbery; high-class proposition offered to experienced salesmen. For interview call Englewood 1054 today, between 2 and 3 p. m.

SOLICITORS—CAPABLE OF ORGANIZING community associations. 309 S. La Salle-st., Room 512.

SOLICITORS—LARGE COMMISSION. CALL Sept. 9 and 10 at 2855 N. California.

SPARE TIME MONEY.
We are offering an excellent opportunity to those men who wish to increase their earnings by putting a portion of their spare time or those who are considering entering a new line of business where opportunities to advance are governed entirely by your ability. We will teach you how to sell Real Estate in our regularly conducted school as well as by close association with the best producers in the business. Some students men have averaged $200 per week this year. Call 4554 Broadway. Suite 355. Mr. Erickson.

SPECIALTY SALESMAN—TO SELL GOOD new $2 auto acc. to motorists, protected territory. 50% com., $10 up daily easy. Small deposit required. Mr. Graham, 4232 Michigan, Sun. afternoon or Mon. evening.

SPECIAL EDITION MEN—WE NEED TWO high class special edition men at once for unusually strong proposition. 7 Arcade Bldg., Lincoln, Neb.

STATE REPRESENTATIVE — FOR THE state of Wisconsin, to handle Lipsey's Famous Bitters; salesmanship and determination essential. Apply Mr. Lipsey, PRODUCTS CO., 1133-35 Foster-av., Chicago.

STRAIGHT SALARY.
10 salesmen not afraid of work; straight salary, $25 to $50 per week; you start at $25 and can have $50 the third week if you are the right man. Call Randolph 3360 for appointment.

SUBDIVISION
SALES MANAGER
OF PROVEN ABILITY.
Man capable of assembling and training large force of capable salesmen for large loop firm that will soon open $7,000,000 subdivision on South Side with all improvements and sold for and immediately adjoining rapid transportation; tremendous advertising campaign to start at once and continue quarter of a million dollars. Only men of proven ability need reply. Your earnings will be governed by ability. Your reply will be held in strictest confidence. Tell us something about yourself. Address L E 198, Tribune.

SUBDIVISION MANAGER.
12% COMM. AND BONUS.
The chance of a lifetime for some one to join the best organization in town with an opportunity to earn from 12 to 20 per cent on a co-operative plan. Investigate; something different. Address E M 495, Tribune.

SUBDIVISION SALESMEN.
SALARY AND COMMISSION.
3 Salesmen and Sales Managers for NEWEST SUBDIVISION in the heart of Nine Center District. MORE LEADS than we can handle. WONDERFUL MARKET NOW. Room 435, 188 W. Randolph-st.

SWEATERS,
SWEATERS,
INFANTS', CHILDRENS',
Large New York Manufacturer.
Following long established.
One Illinois, Indiana, Kentucky.
Two Ohio.
Must be experienced in line and territory. No others need apply. State full particulars in first letter to be given consideration. Opportunity of lifetime.
EXCELSIOR KNITTING MILLS,
111 MADISON-AV.,
NEW YORK CITY.

Tailoring Sales Manager.

Manager of city sales department of wholesale tailoring house. We want a man who has been successful in selling tailoring direct to consumer through a force of canvassing salesmen. Do not apply unless you have had this experience and been successful in the work. BANNER TAILORING CO., 844 W. Adams-st.

TAILORING MEN—SELL ALL WOOL SUMmer suits at $17.50; these suits are the best on the market for the money. Write for my proposition. John C. Mason, 3300 W. 23d, Chicago.

TEA & COFFEE SALESMAN.
An experienced, high grade tea and coffee salesman can make a desirable connection with an old established less and coffee importing house in New York City for the state of Iowa. Must have good references. Address F 294, Tribune.

THOROUGHLY EXPERIenced pickle salesman for Chicago jobbing trade. ARNOLD BROS. PICKLE AND PRESERVE CO., 660 W. Randolph-st.

TWO REAL SALESMEN.
I want to interview two men that can make good in a sales organization where ordinary results mean $5,000 to $10,000 per year. They must be real men of character, force, and earnestness, who can prove fitness for association with business of high quality, and absolute integrity. To the men I seek an immediate income is assured and prompt advancement to managerial position is certain. Call Room 759, 332 S. Michigan-av.

TWO STEEL SALESMEN—
High grade men; experienced; to cover railroad trade in middle west. Address D S 164, Tribune.

TWO LIVE WIRES
to follow live newspaper leads; big commission; $200 week up. See CLINE, 1020, 10 a. m.

VARNISH SALESMAN — EXperienced; for Indiana; give full particulars in first letter. Address F N 464, Tribune.

VENDING MACHINE SALESMAN
$25 Cash per new proposition. $10 commission each sale. Application by mail only. Dept. 2, Sunset Mint Co., 3078 Cottage Grove-av., Chicago.

YOU CANNOT LIVE
ON PROMISES.
Tangible opportunities exist only where you can prove now with the cash in hand. It is in this way and only in this way to secure your real chance (or money) success as a permanent advertising agents manager. Positions are limited. Address G H 115, Tribune.

WANTED—MALE HELP.
Salesmen, Solicitors, Etc.

SALESMEN WANTED.
BIG MONEY MEN,
CAPABLE OF EARNING
$15,000 YEARLY.
I want to have 15 minutes' conversation with several high class men, financially and morally responsible, desirous of making worth while permanent connections with a well established firm in Chicago. I will prove to you that there are no hard times here. Our organization consists of highly capable men, who are all producers and making big money. Costly leads furnished. Full co-operation and promotion assured. If you qualify you will make money from the start. Call personally, either Monday or Tuesday, between 10 and 12, or 1 and 4 o'clock.

MR. WHITE,
77 W. WASHINGTON-ST.,
ROOM 718.

SALESMEN.
If you are ambitious and eager to make a permanent connection consider these inducements: An industry that is new, but on every home owner's tongue; alive, growing amazingly fast; a product far superior to competition; an organization that appreciates and generously compensates sales ability. See Mr. Barnes. A B C OIL BURNER SALES CO., 221 N. Michigan-av.

SECURITY SALESMEN.
THIS IS THE ONE
OUTSTANDING
AND RARE OPENING
for high class go-getter security salesmen. Attractive leads, the issue, bid, and comparing dividends on both classes; especially high rate on common. The company a merger; combined total life 132 years; national advertisers. The strongest board of directors in the industry. For the right men this is the biggest opportunity of the time. If your record is clean and you are willing to pay the price for an unusual income with work, this is your big chance. We offer unlimited co-operation. See SALES MGR., Suite 1022, 360 N. Michigan-blvd.

SECURITY SALESMEN.
An unusual opportunity to sell a $10 stock in units of preferred and common, local corporation, established eleven years; sold on payment plan and will sell quickly. Commission very attractive. Continuous work. Call Room 905, 6 N. Michigan-av.

SECURITIES SALESMEN
for a high class radio manufacturing company. An unusual opportunity awaits the right man here. Special leads and a fast selling proposition. Our men know it's attractive. Call LYTTON, INC., 1120 Lytton Bldg.

SHIRT SALESMEN—MAKING BIG MONEY is a man with New Idea. Sell custom fit shirts for less than ready made. Free initials and ten other big exclusives features. Insurance policy of satisfaction with every shirt. Big commissions. Remarkable display kit does the trick. Write for new edition of our free booklet, "The New Idea that is Revolutionizing the Shirt Business."
NEW IDEA SHIRT MAKERS, Dept. O-25, Cincinnati, Ohio.

SHIRT SALESMEN—PRODUCERS ONLY; splendid opportunity selling high quality made-to-measure and stock shirts direct to consumer. Personal Shirt Co., 20 W. Jackson.

SIDE LINE SALESMEN—MAKING SMALL towns, $25 to $100 weekly extra; new idea; no auto; no collecting; no samples to carry. State line carried and territory covered; application by mail only. Keeney & Sons Co., Dept. 20, 700 E. 40th-st., Chicago.

SILK SALESMAN.
Large New York Silk Manufacturer desires Chicago representative on commission basis; must be well known in silk department store, jobbing, and cutting-up trade. State references and full particulars first letter. Address Box 259, 2501 World Tower Bldg., New York City.

SILK SALESMAN
for large New York Silk Manufacturer, to cover Illinois and Wisconsin; must be well known in silk, interior-decorating trade. State reference, towns covered and full particulars first letter. Address Box 255, 2501 World Tower Bldg., New York City.

SOLICITORS.
Steady, pleasant work; must be neat and well-dressed; no experience necessary; $18 a week to start; investigate at once Brunswick, 6928, for an appointment.

SOLICITOR—A THOROUGHLY COMPETENT and experienced field supervisor for direct to the consumer work; a liberal salary, commission, expenses; confidential. Address G J 58, Tribune.

SOLICITORS—MEN OR WOMEN, TO SELL furniture in spare time; wonderful opportunity to make your vacation pay; information apply at ANTON KLIMEK & SONS, 4508-4518 Milwaukee-av.

SOLICITORS — FOR LANDSCAPE WORK and planting of trees and shrubbery; high-class proposition offered to experienced salesmen. For interview call Englewood 1054 today, between 2 and 3 p. m.

SOLICITORS—CAPABLE OF ORGANIZING community associations. 309 S. La Salle-st., Room 512.

SOLICITORS—LARGE COMMISSION. CALL Sept. 9 and 10 at 2855 N. California.

SPARE TIME MONEY.
We are offering an excellent opportunity to those men who wish to increase their earnings by putting a portion of their spare time or those who are considering entering a new line of business where opportunities to advance are governed entirely by your ability. We will teach you how to sell Real Estate in our regularly conducted school as well as by close association with the best producers in the business. Some students men have averaged $200 per week this year. Call 4554 Broadway. Suite 355. Mr. Erickson.

SPECIALTY SALESMAN.
Opportunity to make big money during the next three months. Men with scale, cash register or automobile experience preferred. Territory Chicago only. Give phone number. Address F D 82, Tribune.

SPECIALTY SALESMEN.
Investigate This If You Are
a Business Getter.
An old reliable manufacturer wants men to sell a high grade specialty on easy terms to meat markets in Chicago. Write for appointment, stating previous experience. Address F A 448, Tribune.

SPECIAL FURNACE
SALESMAN.
For the man of ability we have an opportunity in territory adjacent to Chicago worthy of your prompt investigation; qualifications, knowledge of warm air heating, ability to merchandise large Chicago Tribune advertising campaign, proved selling ability, age 40 or less; name references and write to

BECKWITH CO.,
"ROUND OAK FOLKS,"
Dowagiac, Mich.

WANTED—MALE HELP.
Salesmen, Solicitors, Etc.

SPECIALTY SALESMAN
for leading manufacturer's advertised line of toilet kits and specialty rubber goods to foremost department stores, leather goods stores and haberdashers in large cities only; must be experienced, forceful and successful salesman, capable of selling best trade; commission and expenses; state experience, age, etc. Address F N 308, Tribune.

SPECIALTY SALESMAN — HIGH GRADE, for permanent connection with splendid repeat business proposition. Other men working report $150 a week in commissions. This is one of the highest grade organizations on the road calling on retail merchants. Dept. 1, NATIONAL ELECTRIC CO., Cedar Rapids, Ia.

SPECIALTY SALESMEN — WELL KNOWN Chicago manufacturer of specialties used by factories, hotels, and institutions, has openings in Kansas City, Milwaukee, and northern Indiana in exclusive districted territories; orders secured by this proposition; drawing account against liberal commissions; state age, experience, and references. Address F J 92, Tribune.

Specialty Salesmen Wanted.

Minneapolis manufacturer moving general sales offices to Chicago; just starting intensive national advertising campaign; requires 12 more top notch men with successful records, 30 to 50 years old, to close inquiries. Salary, expenses and commission paid. Our men average over $600 net earnings monthly. Some much more. Sales averages over $700 each. New machine; absolutely no competition. Great labor saving device; over 1,200 already in use; salesman's kit contains hundreds extremely enthusiastic user letters who say machine pays for themselves 3 to 12 months. Machines all installed on a 5 weeks' trial. Fully patented. Only high class men need apply. Must be able to furnish surety bond and best references. No attention will be paid to replies unless enough particulars are furnished to give us line on ability, etc. Address F A 557, Tribune.

SPECIALTY SALESMEN.
Investigate This If You Are
a Business Getter.
An old reliable manufacturer wants men to sell a high grade specialty on easy terms to meat markets in Chicago. Write for appointment, stating previous experience. Address F A 448, Tribune.

SPECIAL FURNACE
SALESMAN.
For the man of ability we have an opportunity in territory adjacent to Chicago worthy of your prompt investigation; qualifications, knowledge of warm air heating, ability to merchandise large Chicago Tribune advertising campaign, proved selling ability, age 40 or less; name references and write to

BECKWITH CO.,
"ROUND OAK FOLKS,"
Dowagiac, Mich.

WANTED—MALE HELP.
Salesmen, Solicitors, Etc.

THE BIGGEST SELLING
OPPORTUNITY
IN CHICAGO TODAY.
I have a few important sales positions paying a large immediate compensation and with an assured future for 20 high grade persons who can measure up to my requirements. Men and women with real estate sales experience are preferred, but I can also use those without selling experience if they are serious, ambitious, and desire to earn a large, steady income.
My organization is the leader in its line. Its head is recognized as a genius in developing successful salespersons. Many of our salesmen who came to us from other lines have become wealthy since joining us. If you want to make good money right now and have a burning desire to carve out a big future for yourself call at my office. You will be personally introduced by my general manager and shown every courtesy. If I think you possess the proper qualifications I shall invite you to become a member of the best paid and happiest organization in Chicago.
G. FRANK CROISSANT.
Ask for Mr. Hartenstein,
General Manager,
11th Flr., 116 S. Michigan-av.
Central 7888.

VENDING MACHINE [NEW]—
Operator salesmen and crew organizers. Apply immediately. Address C F 49, Tribune.

WOMEN'S BELTS.
Several Live Wire Men for

New York State, Pennsylvania, Canada, Michigan, Dakota's, Medium and small cities Illinois, Wisconsin, Missouri, Minnesota, Nebraska, Kansas.

Selling experience belts or kindred line essential. Permanent opportunity with successful New York manufacturer; established line. Give full details; 10 per cent straight commission. Box 195, 228 W. 45d, New York.

WANTED—FIVE MEN
to sell Orange Crush to Chicago soda fountains; must be hard working and have sales experience. To such men we offer good pay and opportunity to advance. Call Monday between 9-11 a. m.
ORANGE CRUSH CO.,
814 W. Superior-st.

WANTED—AT ONCE.
We require three men over 24 years of age, preferably living in western suburbs, to demonstrate and follow leads now in use by our present force. Must be neat, aggressive, and of good personality. Excellent opportunity for the right men. Call 1 to 3 p. m. today.
J. C. SQUIRES, DIRECTOR OF PERSONNEL,
EUREKA VACUUM CLEANER CO.,
ROOM 1418, S. WABASH-AV.

WE ARE NOW FORMING
a national organization to be affiliated with one of the world's largest corporation of its nature producers. We have an unusual opening for three high grade salesmen. They will be expected to be producers from the start, but return will earn big commissions. The work is unique—above the average commercial field and confidential. Tell us something of degree of refinement. Address F A 461, Tribune.

WINDOW SHADE SALESMAN—12% COMmission. Vincennes 7756.

YOUNG MAN—WHOLESALE PAPER HSE. offers good opportunity soliciting industrial and retail trade. State age, exp., salary or comm. desired. Address H 246, Tribune.

10 REAL EST. SALESMEN,

EXPERIENCED IF POSSIBLE, BUT NOT ABSOLUTELY NECESSARY. YOU ARE DETERMINED TO APPLY YOURSELF AND FOLLOW THE INSTRUCTIONS OF EXPERTS.
WE HAVE A DOZEN SUBDIVISIONS,
WONDERFULLY LOCATED, NORTH, NORTHWEST, AND WEST SUBURBS AND LOWER PRICED. EACH REMAINING PROPERTY WHICH WE ARE SELLING ON EASY TERMS WITH YEARS TO PAY, AND ADDITION TO THESE WE HAVE MOST THE LARGEST HOME BUILDERS IN COOK COUNTY AND EVERY RESIDENTIAL LOT SOLD CARRIES WITH IT A BUILDING AGREEMENT THAT WHEN IT IS PAID FOR WE WILL BUILD AND FINANCE A MODERATE PRICED HOME WITH LITTLE OR NO DOWN PAYMENT ON THE HOME AT ALL. DOES THAT SEEM LIKE A HARD PROPOSITION? WELL, IT ISN'T. COME IN AND LET YOU LEARN THAT YOU DO NOT HAVE TO FIND YOUR OWN PROSPECTS!
WE FURNISH THEM WITH THE LEADS
DERIVED FROM SOME THOUSANDS OF DOLLARS' WORTH OF ADVERTISING ON STRAIGHT LEGITIMATE ADVERTISING.
ARE MAKING LESS THAN $150 A WEEK, WHETHER AT REAL ESTATE OR ANY OTHER LINE, IT'S YOUR OWN FAULT IF YOU LET THIS OPPORTUNITY GO BY.
APPLY FROM 9 TO 5, ROOM 810, 77 W. WASHINGTON-ST. ASK FOR MR. PIERFIELD.

$8,000 TO $10,000
OPPORTUNITY FOR 2
SALESMEN OF
PROVEN ABILITY.
We have 2 openings in neighboring states for high grade salesmen who can present to the small town dealer the most important candy connection ever offered a merchant.
NEW AND ORIGINAL SELLING PLAN.
The high character of this work calls for men who can not only successfully handle specialty trade, but can improve our present merchandising department in Developing new accounts throughout a large territory comprising CONFIDENTIAL. Address C F 49, Tribune.

WANTED—AT ONCE.
We require three men over 24 years of age, preferably living in western suburbs, to demonstrate and follow leads now in use by our present force. Must be neat, aggressive, and of good personality. Excellent opportunity for the right men. Call 1 to 3 p. m. today.
J. C. SQUIRES, DIRECTOR OF PERSONNEL,
EUREKA VACUUM CLEANER CO.,
ROOM 1418, S. WABASH-AV.

WE ARE NOW FORMING
a national organization to be affiliated with one of the world's largest corporation of its nature producers. We have an unusual opening for three high grade salesmen. They will be expected to be producers from the start, but return will earn big commissions. The work is unique—above the average commercial field and confidential. Tell us something of degree of refinement. Address F A 461, Tribune.

WINDOW SHADE SALESMAN—12% COMmission. Vincennes 7756.

YOUNG MAN—WHOLESALE PAPER HSE. offers good opportunity soliciting industrial and retail trade. State age, exp., salary or comm. desired. Address H 246, Tribune.

10 REAL EST. SALESMEN,

EXPERIENCED IF POSSIBLE, BUT NOT ABSOLUTELY NECESSARY. YOU ARE DETERMINED TO APPLY YOURSELF AND FOLLOW THE INSTRUCTIONS OF EXPERTS.
WE HAVE A DOZEN SUBDIVISIONS,
WONDERFULLY LOCATED, NORTH, NORTHWEST, AND WEST SUBURBS AND LOWER PRICED. EACH REMAINING PROPERTY WHICH WE ARE SELLING ON EASY TERMS WITH YEARS TO PAY, AND ADDITION TO THESE WE HAVE MOST THE LARGEST HOME BUILDERS IN COOK COUNTY AND EVERY RESIDENTIAL LOT SOLD CARRIES WITH IT A BUILDING AGREEMENT THAT WHEN IT IS PAID FOR WE WILL BUILD AND FINANCE A MODERATE PRICED HOME WITH LITTLE OR NO DOWN PAYMENT ON THE HOME AT ALL. DOES THAT SEEM LIKE A HARD PROPOSITION? WELL, IT ISN'T. COME IN AND LET YOU LEARN THAT YOU DO NOT HAVE TO FIND YOUR OWN PROSPECTS!
WE FURNISH THEM WITH THE
LEADS
DERIVED FROM SOME THOUSANDS OF DOLLARS' WORTH OF ADVERTISING ON STRAIGHT LEGITIMATE ADVERTISING.
ARE MAKING LESS THAN $150 A WEEK, WHETHER AT REAL ESTATE OR ANY OTHER LINE, IT'S YOUR OWN FAULT IF YOU LET THIS OPPORTUNITY GO BY.
APPLY FROM 9 TO 5, ROOM 810, 77 W. WASHINGTON-ST. ASK FOR MR. PIERFIELD.

$8,000 TO $10,000
OPPORTUNITY FOR 2
SALESMEN OF
PROVEN ABILITY.
We have 2 openings in neighboring states for high grade salesmen who can present to the small town dealer the most important candy connection ever offered a merchant.
NEW AND ORIGINAL SELLING PLAN.
The high character of this work calls for men who can not only successfully handle specialty trade, but can improve our present merchandising department in Developing new accounts throughout a large territory comprising CONFIDENTIAL. Address C F 49, Tribune.

WANTED—MALE HELP.
Agents.

ADVERTISING AGENTS — BY BIG, OLD established co-operative association of tobacco planters selling leaf tobacco at low prices direct from grower to consumer; for agents checking and sales. Wonderful opportunity to make amazing profits in spare time by pleasant, profitable method. Nothing to sell, deliver or collect. Just help with advertising. Become independent and highly successful in a big, permanent mail order business of your own with no delays, no capital required; no money invested and no experience needed. Anybody can do it. Territory now being allotted. Write immediately for attractive sample offer, contract and Iron Springs Tobacco Growers Sales Association, Horse Cave, Ky., R. F. D. 15.

SELL FINE SILK DRESSES AS LOW AS $6.95. Advanced Paris and New York styles; creations selling at $30; Katherine, Hartford, America's best known style authority. Guaranteed to fit or money back. Wonderful opportunity; sales average $10 to $15 daily; $2 per hour all or spare time. Wonderful selling point: you don't need stock. Write Harper Brush Works, 224 3d-st., Fairfield, Ia.

$50,000 PICTURE MAN FRIEDMAN MADE canvassing. Free book explains 24 hour service. Sells prints, portraits, frames. 3 samples free. Picture Man Friedman, Dept. 101-A, 541 Lake-st., Chicago.

MAKE $17 DAILY.
Sell finest EXTRACTS, food products, toilet preparations, household necessities; credit, sample case free. Write for amazing offer. PERKINS PRODUCTS CO., Dept. 1-B-185, Hastings, Neb.

AGENTS—IF YOU ARE AMBITIOUS WE will start you in business for yourself paying $100 weekly. Everything furnished. Write at once for our wonderful offer. MANAGER, 2306 N. Monroe, Richmond, Va.

"DISTRIBUTORS" — QUICKLY DEVELOP own independent business. Handling Scotchguards Years Candle. Every automobile owner prospect. Exclusive territory. Scotchguards Company, 128 Scotchguards building, Jersey City, N. J.

LIGHTNING STRANGE BATTERY CORD. Amazing invention; discharged batteries instantly; eliminates old method entirely; sells on free trial to agents. LIGHTNING CO., St. Paul, Minn.

$5,000 YEARLY PLUS LIBERAL BONUS—To experienced high grade salesmen; exclusive territory; nationally known organization. Address Sales Manager, 723-733 McClelland Bldg., Lexington, Ky.

2 Experienced Solicitors.
Good salary to right men. Apply at 322 and 324 N. La Verne-av.

Agents.

MAIL ORDER HOUSES AND DISTRIBUtors—We pack Bycroch Beauty creams, face powder, perfumes, toilet preparations with your label. Chemist, 944 N. Clark. Chicago.

SENSATION—B

TRADE SCHOOLS.

Quick to Earn, Easy to Learn.

Bricklaying

NEW WAY.

STEP RIGHT TO WORK, IN

DAY AND EVENING CLASSES NOW.

A few weeks' training with our tools and equipment under MASTER INSTRUCTORS will make you a competent bricklayer.

NOW IS YOUR CHANCE.

LOOK IN DAILY PAPER.

SEE THE WAGES MEN EARN

IN HELP WANTED COLUMN.

See what trade is best, then call us. All ambitious men come along; we help you in five weeks you can handle your own job; think, big demand for help in building trades if you are handy man. Here is your chance—s

Real Building Training

ALL TOOLS FURNISHED WITH COURSE.

Easy weekly payments, $5, $8, $10.

COMPLETE TEACHING, $65.

ALL KIND OF BRICK, TILE AND BLUE PRINT READING AND ESTIMATING.

All you need, $25 to start. Open 9 a.m.-9 p.m.

Two Big Schools; Call, See.

Chicago Bricklaying School,

2029 Indiana, Cor. 21st-st.

WEST SIDE BRANCH.

1444 W. Lake, Near Ashland.

MEN—HOTELS NEED TRAINED MEN; NATIONAL SCHOOL OF HOTEL MANAGEMENT trains people to hotels clubs, restaurants, cafeterias, and tearooms. Hotel business now fourth industry of this country; demand for trained men in all departments of the big hotels, clubs, restaurants and dining rooms will open this year. Begin now to prepare for one of these positions. Liberal pay, quick promotion. Rise brief and elegant surroundings—these are but a few of the advantages awaiting the trained hotel executive. The newly inaugurated training expense, prepares you in a few weeks' time for entrance into the field. Our graduates now holding preferred positions in the best and largest hotels in Chicago and New York City and leading hotels, clubs, and restaurants everywhere. Many now operate their own establishments. Our graduates are indorsed by nationally known hotel owners and managers—executives drawing $10,000 to $50,000 a year.

Get into this rich, uncrowded field, and step for success. Get out of the humdrum of routine work into a field that means big opportunity, interest, and dominant interest. Complete course and personal guidance covers but a few cents a day. Free registration blank for employment bureau privileges. Our "money-back" guarantee gives you absolute protection. Free illustrated book "YOUR JOB OPPORTUNITY" fully explains all. Send for it now.

LEWIS HOTEL TRAINING SCHOOLS,

Room 1715, Washington, D. C.

MEN WANTED NOW

to train for positions in

Auto Business,

PAYING $50 TO $125 PER WEEK.

Earn while you learn.

FREE EMPLOYMENT SERVICE

We will get you a job while training, and place you when you graduate.

Learn in a few short weeks in the big Greer Shops by the actual shop training method.

Instruction in ignition, starting, lighting, battery, transmission, welding, and valve grinding. Training on four, six and eight cylinder cars. Instruction: $15 and up. Day and Night Classes. Time on payments if desired.

Phone, write, or call for further information and our 64 page catalog.

GREER COLLEGE

of Automotive Engineering,

2020 S. Wabash-av. Calumet 4600.

READ THE

"HELP WANTED"

COLUMNS OF THIS PAPER AND CONVINCE YOURSELF OF THE

SHORTAGE OF BRICKLAYERS

DEMAND INCREASING DAILY.

COME OVER AND LET US TEACH YOU THIS TRADE IN FIVE WEEKS.

$12 to $16 per Day

All phases of practical bricklaying, taught under EXPERT MASON and ARCHITECTURAL ENGINEER. 30 years' experience. Individual instruction ONLY. Tools furnished free.

BLUE PRINT READING AND ESTIMATING FREE WITH COURSE.

Open 9 a. m. to 9 p. m.

EASY WEEKLY PAYMENTS

AMERICAN BUILDING

TRADE SCHOOLS,

4241 W. HARRISON-ST. KEDZIE 8688.

MEN

Learn Modern Barbering

BIG PAY. EASILY AND QUICKLY LEARNED.

Many good jobs waiting or a shop of your own. Learn from former boss. Moler training under actual shop conditions.

Our graduates are expert operators who EARN BIG PAY. Learn these in 6 weeks' time. Day or evening classes. Earn while you learn.

Call, write or phone for catalog.

MOLER SYSTEM OF COLLEGES

105 S. Wells-st.

Phone Franklin 4230.

HURRY!

Enroll now at low cost. In from 8 to 5 weeks you can

Earn $10 to $20 a Day as Paper Hanger or House Painter

Hundreds of jobs waiting.

Chicago Painting School,

146 W. Austin-av.

Phone Main 1818.

PRACTICAL AUTOMOBILE INSTRUCTION.

JOBS OPEN AUTO MECH. AND CHAUF. Come ready to start; let Chicago's oldest reliable school help you to success. With 30 years' personal supervision you will learn in few weeks how to handle the big job; our teaching is simple and practical; interests in repairing all makes cars and trucks; electrical work; half the work learning. Day and evening classes. Also auto electrical and tractor. Federal Auto Engineering.

1307 Madison-st. Harrison 1966.

Learn Drafting

Electrical Architectural or Mechanical. Your spare time is enough. Good positions soon. Study evenings if employed. Book of facts and trial lesson mailed free. Call, phone or write.

CHICAGO TECH. COLLEGE,

Dept. 1683, 118 E. 26th-st., nr. Mich.-av.

MEN WANTED

$18 TO $35 A WEEK.

While training for radio positions paying $200 to $600 a month. Now open for trained men; no books; do actual work. Build, design, sell, operate broadcasting station; every equipment and instruction. Call, write, or phone.

OPEN FROM 9 A. M. TO 9 P. M.

Chicago Radio Eng. Lab.,

329 S. LA SALLE-ST. HARRISON 7324.

MEN WANTED

for Dental Laboratory work; big demand for trained men; $35 a week to start; learn in short time to make crowns, bridges, plates for dentists. Day or night school. No previous experience necessary. Write for Career Book. Learn while learning.

EARN WHILE LEARNING.

A set pay the job while training. Call or write for information and booklet 55. Carte School of Mechanical Dentistry, 410 Stev. Life Bldg., Michigan-av. at Columbus 3482.

BIG DEMAND

FOR EXPERT WATCHMAKERS.

AT $50 TO $75 A WEEK.

I will train you at home. Position in a limited number of stations. 20 years' experience.

THOMAS SWEARER, Dept. T-21, 4644 N. Lincoln-av., at Irving.

Wanted! Several Men

We offer an unlimited opportunity to work in your home community. Experience unnecessary. Apply in person or write for full particulars.

Autoelectrical Engineers, Inc.

6730-32 Southwest. Rogers Park 7848.

LEARN

$15 Auto driving and repairing. $20. Individual instruction.

Chauffeurs' Training School,

1 Nelson Pl. Or 1 Chicago-av. Austin.

Battery Electric Co., 1112 W. North-av.

RADIO SCHOOL—PHILCO FREE WAVE RADIO SCHOOL of Radiotron, 4616 Sheridan-rd.

WANTED—FEMALE HELP.

Stores and Offices.

A GOOD OPPORTUNITY

For young lady, 18 to 21; must have exp. in filing; at least 1 yr. high school; permanent position; chance for advancement; don't reply if live for south or far west. Answer in long hand, giving exp. Address F 200, Tribune.

ADDRESERS NEEDED IMMEDIATELY. Must write a neat and rapid hand. Rate $2.25 per thousand. Apply 320 E. 21st-st., 4th floor.

BOOKKEEPER-TYPIST.

Bright, capable woman as assistant bookkeeper; must write a good hand and operate typewriter; Protestant preferred; small office near N. S., close to L; give exp. in detail and salary expected. Address F 1 434, Tribune.

Bookkeeper and Stenog.

Must be good bookkeeper, trial bal., cash journal, system; stenog. light; care small office; $25 to start; No. Side, moving business. Give exp. and ref. Address F B 411, Tribune.

BOOKKEEPER.

Neat appearing, experienced Burroughs bookkeeping operator for bank work. Apply Chief Clerk, MERCANTILE TRUST & SAVINGS BANK, 541 La Salle-st.

BOOKKEEPER,

Experienced; with A1 references to take charge of small office; must be competent and highly recommended; state age and salary expected. Address F B 566, Tribune.

Bookkeeper—Middle Aged

Woman for small manufacturing concern on South Side. State age, salary, experience, and references. Address G R 38, Tribune.

BOOKKEEPER—ASSISTANT, 18 TO 20, N. or N. W. Side; wholesale paper house; paper experience pref. Address F P 299, Tribune.

BOOKKEEPER — EXPERIENCED, CAPABLE handling full set of books. State age, salary, references. Address G H 56, Tribune.

BOOKKEEPER—YOUNG LADY, 18 TO 25; wholesale paper business. Address F P 489, Tribune.

BOOKKEEPER AND TYPIST—IN PRINTING office. Mercury Press, 539 Federal-st.

Burroughs Bkpg. Mach. Opr.

With or without experience. State salary and phone number. Address G J 54, Tribune.

CANDY SALESLADY—EXPERIENCED; NO. Side resident. Ph. Hyde Park 6886 for appointment.

CASHIER-BOOKKEEPER.

I want a girl with a sense of business to handle the office work in my grocery; state age or if married; must be a typist to work while position for one who can qualify. Mr. Hickney, 5700 Kenwood-av.

CASHIER-BOOKKEEPER

Young lady to work ¼ months, from 1st to 16th each month. In reply state age, experience in detail. By letter only. W. B. Johnson Coal & Coke Co., Hotel Sherman.

CASHIER AND GENERAL OFFICE WORK—At least 2 yrs.' exp.; quick at figures; country office west of Chicago; $80 per week to start. Answer in long hand, giving exp. Address F 200, Tribune.

CASHIER.

For meat market; must have some experience in bookkeeping. Call at store Monday, 6230 S. Ist-st.

CASHIER—IN DRUG STORE, 6203 COttage Grove-av. Dorch. 4126.

CASHIER—ASST. BKPR., EXPD.; STEADY; refs.; good penman. Lelewer, 310 State.

CLERK AND GENERAL OFFICE WORK; good writer; accurate; $35 to start; must live on the South Side. Address F 1 475, Tribune.

CLERK — GOOD AT FIGURES; ANS. IN own handwriting, stating exp. and salary wanted. Address F 101, Tribune.

CLERK — FILING AND TYPING EXPERIenced work preferable, willing learn dictaphone. Small loop office. Address F A 349, Tribune.

COMPTOMETER OPERATOR

Permanent position in cost department main office on Southwest Side of city; must be experienced. Reply fully by letter, stating age, nationality, experience, salary, phone number. Address F J 209, Tribune.

COMPTOMETER OPERATOR — EXPERIenced operator wanted; opportunity for sensible young woman who really desires permanent position with old established company. Loop office. Apply R. 900, 343 S. Dearborn.

DEMONSTRATORS—EXPERIENCED, WITH ability to handle territory; must know Chicago well; salary and liberal commission. Toilet Goods Co., 6 N. Michigan, 12th floor.

DETAIL CLERK.

Switchboard operator; permanent position. Hours 8:30 to 4:30. Apply in person, Cleveland Metal Products Co., 4301 S. Western-av.

DICTAPHONE OPERATOR.

Young lady beginner, with some high school education. Apply employment bureau, EDISON ELECTRIC APPLIANCE CO., 5660 W. Taylor-st.

DICTAPHONE OPERATOR.

Experienced young lady, high school education; permanent position; large loop office. Apply 724 W. Randolph.

DICTAPHONE OPERATOR—FIRE INSURance company; high school graduate; $12 to $15; state age, education, experience. Address F N 138, Tribune.

DICTAPHONE OPR.—HRS. 10 TO 2 OR 3, five days. Address G 250, Tribune.

EDIPHONE OPERATOR.

One who is capable of filling a permanent responsible position. Must be able to take shorthand and handle some correspondence. Personality, spelling and accuracy of work important. Are 25 to 30. Hours 9 to 4:45; Saturdays 1 o'clock. Just outside of loop. Call

COLGATE & CO.,

763 W. Van Buren-st.

EDIPHONE OPERATOR,

Age about 25, experienced, capable of turning out volume of work; references; $20 to start; steady; small South Side office; give past experience, salary expected, etc. Address F J 319, Tribune.

ELLIOTT-FISHER OPERATOR — EXPERIenced; good pay; excellent opportunity. Apply 829 Orleans-st., 2d floor, near Chicago.

EXPERIENCED TYPIST—

Hours 8:30 to 5. Ward Baking Co., 1000 Elston-av.

File and Look-Up Clerks.

Could place 3 or 4; prefer those with mail order exp.; salary according to ability; perm. pos.; hours: 8:30-5. Sat. 1; ask for H. Alcan. HARRIS BROTHERS CO., 1340 W. 35th-st.

FILE CLERK,

with some typewriting experience. Apply south, 5th floor, LEITER BLDG. STORES.

FILE CLERKS.

Apply top floor. Good pay. See MISS HATCH, 2163 N. California.

FITTERS AND PINNERS.

Thoroughly experienced. Must meet requirements of high grade ready to wear departments.

APPLY

MANDEL BROTHERS,

14TH FLOOR.

GIRLS—$3 TO $6, FOR FILING AND FOLLOW UP WORK. BY WHOLESALE HOUSE ON STATE. NORTH SIDE. PERMANENT; STATE AGE, EDUCATION, SALARY EXPECTED AND PHONE. ADDRESS F T 544, Tribune.

GIRL—RELIABLE, FOR GENERAL OFFICE work; must be quick and accurate at figures. In answering state age, previous experience and salary expected. Address F A 538, Tribune.

GIRL—TYPING AND CLERICAL WORK IN insurance office; must be rapid and accurate; prefer girl over 25; salary $60 mo.; give full particulars, etc., in answer. Address F M 188, Tribune.

GIRL.

17-19. Gentle. H. S. grad., for filing and light office work; give references, phone number. Address G A 513, Tribune.

GIRL—OR MARR. WOMAN; PART TIME OFfice work; one who can operate typewriter preferred. Apply 1 to 3 P. M., Armillon Clothing Co., 2000 Milwaukee-av.

GIRL — EXPERIENCED; WORK REMIND me; $20 to start; 5½ days; 8:30 to 5:30 day; good hours. NEW STANDARD DRUG STORE, 100 S. Clark-st.

GIRL—FIRE INSURANCE CO.: ACCOUNTing dept.; to check rates; accounting and clerical work; state age, experience and salary. Address F D 94, Tribune.

GIRL—FOR LAUNDRY OFFICE WORK; $15. Apply Model Laundry, 7425 Rogers Park. Telsunnside 4200; call Sunday.

GIRL—FOR CLERICAL WORK; GOOD AT penmanship and figures. Salary $20. American Automobile Insurance Co., 1 N. La Salle-st.

GIRL—TO ANSWER TELEPHONE, WITH knowledge of stenography; can use bright beginner. 1040 Otis Building.

GIRL—FOR GENERAL OFFICE WORK. APPLY WOLFE & BAUER, 4626 Sheridan-rd.

Inspectors and Wrappers

With department store experience. Apply

HARTMAN'S,

230 S. WABASH.

LADY—YOUNG; EXPERIENCED IN POSting and balancing stock record; must be young person, quick at figures; give experience, reference, salary expected. Address F P 297, Tribune.

LADY — CORPORATION HAS EXCEPTIONAL opportunity for lady to handle its correspondence; permanent; salary; reply promptly. Address F P 298, Tribune.

LADY—YOUNG; GENERAL OFFICE; IN VIcinity of 12th and Michigan-av.; hours 8:30 to 5; state age, salary and experience. Address F T 541, Tribune.

LADY—YOUNG, FOR GENERAL OFFICE work; wholesale district; state age and salary expected. Address M 377, Tribune.

LADY — YOUNG LOOP MUSIC HOUSE; must have 3 years' experience. Address F A 550, Tribune.

LADY—YOUNG, TO ASSIST IN BENTFIELD'S office; must be quick and accurate at figures. Give part, and sal. Address G 1 24, Tribune.

WANTED—FEMALE HELP.

Stores and Offices.

LADY CLERKS—17 TO 24 years old. 2-4 years high school. Quick and accurate at figures. Permanent.

Apply

ILLINOIS BELL

TELEPHONE COMPANY,

111 N. Franklin-st.,

2d Floor.

LEDGER CLERK.

Young lady as ledger clerk, to take charge of accounts receivable.

Must be experienced, write a good hand, speedy and accurate; residence on West Side essential; office located in western suburb. In reply state experience, salary desired, and references. Address E G 542, Tribune.

MILLINERY SALESLADY.

Exp.; Bohemian speaking; steady year round; good pay. 8504 W. 26th-st. Sun. call Rockwell 2830; Mon. call Crawford 3079.

MULTIGRAPH OPERATOR WANTED; EXPERienced; excellent opportunity; best wages. Apply 329 Orleans-st., 2d floor, near Chicago.

Music Shop Saleslades

WHO CAN SELL VICTOR OR BRUNSWICK RECORDS. Must have AT LEAST 2 YRS.' EXPERIENCE in a Chicago music shop. $25 to start. Permanent position. Big opportunity. Address G B 213, Tribune.

OFFICE GIRL—WHO CAN OPERATE UNderwood typewriter; can take dictation; at least one experience operating comptometer. Permanent position, pleasant office. Apply in person.

THE UNITED STATES BINDER CO.

225 W. Ohio-st., 4th flr.

PERSONNEL DIRECTOR.

Prefer college education, teaching and business experience. Position open May 1st. Address F H 301, Tribune.

POSTAL CLERK

and assistant cashier, experienced. Permanent.

LOREN MILLER & CO.,

4722 Broadway.

PROMINENT RETAIL LOOP firm desires an experienced stenographer. Must possess good personality and be well educated. Permanent position; good salary. Address C P 104, Tribune.

SALESWOMEN.

Millinery,

Lingerie and Accessories.

Thoroughly competent and experienced women possessing exceptional selling ability shall consider only those who have been connected with the best class of ready-to-wear shops. Apply for interview; commissions; permanent positions.

BLACKSTONE SHOP,

Michigan Blvd. Bldg.

SALESLADIES.

Experienced, for our ready to wear department; good salary and pleasant working conditions.

THE FAIR,

State, Adams, Dearborn.

SALESLADIES,

Several with department store household experience. Apply

HARTMAN'S,

230 S. Wabash.

SALESLADIES.

Experienced, for shoe department; steady position; salary starting $20 a week. Extension. Apply Supt.'s Office, 5th floor, Leiter Bldg. Stores.

SALESLADIES.

Several. Must be experienced. Permanent position. Apply mgr.'s office, KLEIN BROS., DEPT. STORE, Halsted and 22d-sts.

SALESLADY—EXPERIENCED IN SELLING women's apparel; permanent position; reference required. Peanut Shop, Stewart 0569; 7752 Cottage Grove-av.

SALESLADIES—24; MUST HAVE SELLING experience. G. H. Anderson & Co., 69th and Halsted.

SALESLADIES—CLOAK EXPERIENCE, POlish speaking; steady position. The Liberty, 1646 W. Chicago-av.

SALESLADIES EXP. COATS, DRESSES, millinery; yearly positions. 4022 Broadway.

SIX SALESLADIES,

experienced in draperies and linens. Apply

HARTMAN'S,

230 S. Wabash.

SODA DISPENSER.

Experienced in light luncheons.

THE FAIR,

State, Adams and Dearborn.

Spanish Correspondent.

Must be well educated; know Spanish thoroughly; translations and general clerical work, including typing. Good opportunity with Z. Roland Kay Co., 161 E. Erie-st., Chicago.

STENOGRAPHY, TYPING,

And general office work; steady position in factory office for young lady willing to live 15 miles from Chicago; give phone number, full particulars. JAMES A. KIMLAND & SON, Charles, Ill.

STENOGRAPHER,

To sales dept. manager; some secretarial work; only especially capable need apply; salary and profit sharing bonus. Address F H 319, Tribune.

STENO.-BOOKKEEPER—MUST BE EXPERIenced; girl capable of handling complete set of books; permanent office position. Small amount of shorthand and typing; rapid and reliable. Salary $30 up. Call Monday, 11:30 A.M. Michigan-av. Hulman Bldg.

STENOGRAPHER.

Must be thoroughly competent; knowledge of bookkeeping helpful; quick, accurate at figures; satisfactory salary to right person. HARRIS BROTHERS CO., 1340 W. 35th-st.

FILE CLERK,

20-25 yrs. Gentile, h. s. education, experience; high class loop office; state complete details including salary, education and experience. Address E G 550, Tribune.

STENOGRAPHER.

with some experience preferred; good opportunity for right party; state age and salary expected. Address F B 371, Tribune.

STENOGRAPHER—EXPERIENCED, RAPID and accurate for permanent position with loop concern; hours reasonable and surroundings pleasant. Reply stating age, experience, salary and references. Address F N 126, Tribune.

STENOGRAPHER—YOUNG LADY WITH knowledge of bookkeeping for Oak Park real estate office near Garfield Park. Gentile; $25 to start. Address F L 522, Tribune.

Stenographers, 2 Assistants,

Experienced in sales work preferred. State experience and salary expected. Address F O 416, Tribune.

STENOGRAPHER—GENTILE, FOR SMALL new office; new experience and ability to attend to details essential; at $20 wk. to start; state age, telephone, and when available. Address G 72, Tribune.

STENOGRAPHER — SMALL DIRECT ST. seal adv. dept.; offers interesting, responsible girl capable to handle correspondence and office details; give experience, references, salary to start; state age. Address F M 480, Tribune.

STENO.-BOOOKKEEPER,

Experienced. Apply Davis Phonograph Co., 314 W. 43d-st.

STENOGRAPHER,

Competent with bookkeeping experience. No beginners. 206 W. Adams-st., 2d floor.

STENOGRAPHER—EXPERT; WELL EDUcated; preferably fond of children; occasionally wear Diversey and Sheridan-rd. cars; dress J. 218, Tribune.

STENOGRAPHER—YOUNG WOMAN, THOroughly competent; state age, salary, ability; good salary; permanent position in modern office. Address F A 542, Tribune.

STENOGRAPHER — EXPERIENCED; GOOD salary to start, including lunch. South Side, 12 minutes from loop. Convenient all transportation lines. Address G 250, Tribune.

STENOGRAPHER—COMPETENT GIRL FOR small office in loop. May 4, gentile, please give experience, salary, etc., and home address; state age. Address F L 531, Tribune.

STENOGRAPHER — EXPERIENCED 4 OR 5 years; knowledge of general office work; permanent position; good working conditions. Apply 4001 W. Lake-st.

STENOGRAPHER.

Expert legal for boutique stenographic dept. Address G P 116, Tribune.

STENOGRAPHER—TO DO OFFICE WORK; also to act as cashier. State age and salary expected. Address F T 542, Tribune.

STENOGRAPHER—AND GENERAL OFFICE work; must be accurate; state age and salary; all communications held confidential. Address F H 317, Tribune.

STENO.-OFF MGR.—YALE CHAIRS; EXPD. in selling small business; salary and 5% on all you secure. Address F T 17, Tribune.

STENOGRAPHER — EXPERIENCED; PERmanent position; must be good at figures; state salary expected. Address F T 543, Tribune.

STENOGRAPHER—GIRL WITH HIGH SCHOOL education; state age and salary. Address F T 545, Tribune.

STENOGRAPHER — STATE AGE, SALARY expected; give ref. Address F L 508, Tribune.

STENOGRAPHER—HIGH SCHOOL GRADuate; $15 to start. Address F T 546, Tribune.

STENOGRAPHER — U. OF C. STUD. Ellis-av. Hyde Park 3000.

STENOGRAPHER—SALES DEPT.; COMPEtent; some exp. Address G 1 24, Tribune.

WANTED—FEMALE HELP.

Stores and Offices.

STENOGRAPHER—EXPERIENCED and thoroughly competent to take rapid dictation and handle a large volume of correspondence; attractive, steady position; good salary; pleasant working conditions. Large West Side corporation. State qualifications and experience. Address F A 852, Tribune.

STENOGRAPHER

who can eventually assume a position of responsibility; must be able to take rapid dictation and be familiar with general office work; age from 25 to 35 years; experience in a printing or publishing house desirable; give age, religion, previous salary and experience; near Northwestern station. Address G H 123, Tribune.

STENOGRAPHER.

State experience in detail and salary for follow-up collection correspondence. Address E G 556, Tribune.

STENOGRAPHER — THOROUGHLY CAPAble, experienced, conscientious, willing, Protestant, American, with h. s. educ. at least; in addition to stenographic facility must have ability to write intelligent letters; words of more than one syllable and a sense of style in her work; want first class young woman and will pay satisfactory salary; don't, take our time if yours unless really qualified. Mich.-av. office. Phone State 6722.

STENOGRAPHER.

EXPERIENCE NECESSARY.

40 to 50 dictated letters per day; Protestant girl; by West Side manufacturing concern; permanent position in sales department; reply in own handwriting, stating age, experience and salary wanted. Address F J 210, Tribune.

STENOGRAPHER.

North Side bank needs stenographer with several yrs.' experience in r. e. mortgage business; must thoroughly understand dictating of c. e. documents; prefer N. Side resident; state education, salary expected, and complete details regarding experience. Address F F 65, Tribune.

STENOGRAPHER.

Desiring permanent position; must be capable of good accurate work in fair volume and willing to take interest in work; Dr. Nicol; Gentile; pleasant office. GEORGE J. COOKE CO., 30 E. Green-st., 4 blocks west of Northwestern station at Washington-blvd.

STENOGRAPHER.

Competent and experienced, for advertising office of large concern; good hours. Pleasant surroundings; permanent position; start $30. Write fully, experience, qualifications, age, and give phone number. Address F L 174, Tribune.

Stenographer-Switchboard

operator, reliable, experienced girl to operate small switchboard and do some stenographic work; not over 25 years old. Apply Lincoln Bank Bldg., 1616 N. Clark-st. Write, giving qualifications, education and references. Address G J 64, Tribune.

Stenographer-Bookkeeper.

Manufacturing concern, Northwest Side; should be able to keep set of books. A desirable position for one who can qualify. State age, experience and salary desired. Address F J 210, Tribune.

STENOGRAPHER.

Young woman thoroughly experienced, preferably with some knowledge of credit detail. Good opportunity. Give full details as to past employment and salary desired. Address F 1 424, Tribune.

STENOGRAPHER

For Northwest Side, manufacturing plant; must be first class, steady, and able to handle large volume; state experience fully, salary desired, and phone number. Address F J 53, Tribune.

STENOGRAPHER—$60 A MONTH. APPLY F. W. Woolworth Co., Room 815.

SWITCHBOARD AND RECEPTION ROOM.

Young woman of good education and appearance, to preside at information desk, run switchboard; must be capable of meeting public and handling mail; permanent position; requires personality, poise, secrecy and a clear head. Reply, stating age, experience, salary desired. Address F P 272, Tribune.

SWITCHBOARD OPERATOR

Must be thoroughly experienced in filing small office; permanent position; state age, salary, references. Address G H 50, Tribune.

SWITCHBOARD—STENO.—MUST BE CAPABLE for many office duties; state age, salary to start. Phone Austin 0688. W. H. WRIGHT & CO., 5413 Lake-st.

SWITCHBOARD RELIEF OPERATOR—FInancial institution; hrs. 9-5; state age, experience, education; pleasing manner and voice essential. Address F A 532, Tribune.

SWITCHBOARD OPERATOR AND TYPIST—Loop real estate office; state age, salary, exp., ref., education and salary expected. Address F A 544, Tribune.

SWITCHBOARD OPERATOR AND TYPIST—Experience not required; apply in law office. Apply Room 1410, 69 W. Washington.

TELEPHONE GIRLS,

with service, adjusting and complaint department experience. Apply

HARTMAN'S,

230 S. Wabash.

TWO TYPISTS

for small switchboard and general office work; also girl for Underwood biller. 866 Washington-blvd.

TYPIST—GENERAL OFFICE.

Young lady, experienced in typing, also on card system; must be really fast and have a good penman. Prefer person living on West Side. Pleasant working conditions. State age, education, experience and salary. Address F M 342, Tribune.

TYPIST.

Competent for permanent position small office; pleasant surroundings; must have high school education. THE ALLEN A CO., 231 W. Monroe-st.

TYPIST—EXPERIENCED L. C. SMITH INSURANCE OFFICE; HOURS 8:45 TO 5. 4 O'CLOCK SATURDAYS. PAGE 317 LA SALLE-ST. ROOM 1024, 105 W. JACKSON-BLVD.

TYPISTS — WELL EXPERIENCED OPERators for positions on Southwest Side, with easy C. B. & Q. transportation. Salary $18 to $20. Call Underwood Typewriter Co., 37 W. Van Buren.

TYPIST—NEAT AND ACCURATE IN HER work, to do typing and other work; Illinois Life Insurance Co., Illinois Life Bldg., 1212 Ellis-av.

TYPIST—EXP.; MUST BE ACCURATE AT figures; state rel. age, exp., salary expected. Address F L 525, Tribune.

TYPIST GENERAL OFFICE WORK; NORTH Side; state age and salary. Address F A 510, Tribune.

TYPIST—BEGINNER WHO WILL LEARN dictaphone-drive. Address G 250, Tribune.

TYPIST — FOR BILLING AND FILLING IN; $18 to start. Rogers Park 1426.

WANTED—

TELEPHONE OPERATORS

18 to 24 Years Old.

Must have two years high school. These are attractive, permanent positions in the Long Lines Department. Experience not necessary, as liberal salary will be paid during a four weeks' training period.

Apply Miss Allan,

Operators' Training Dept.,

Illinois Bell Telephone Co.,

311 W. Washington-st.

9th Floor.

WOMAN—YOUNG, ABOUT 21 YEARS OF age, four year high school graduate, to do clerical work in manufacturing plant; permanent; must be bright girl; advancement assured. State age, education, and experience, if any have been doing. Address F A 540, Tribune.

WOMAN—FOR OFCE. POSITION ON DAIRY farm; 12 miles west of Chicago. Must be stenographer and accurate typist. Please reply give references and telephone number. Address F C 20, Tribune.

WOMAN—AGE 28 TO 35, FOR OFFICE AND reception room work for bath and manager institute; good character and personality essential. Address F A 547, Tribune.

WOMAN—YOUNG; A SPLENDID POSITION for one who is at present employed as assistant to a buyer in a successful juvenile department store. Address F C 20, Tribune.

WOMAN—YOUNG, REFINED OFFICE ATtendant in doctor's reception room. Address F L 531, Tribune.

YOUNG LADY,

18 to 25 years old. Must have 4 years high school education.

Apply

SWIFT & COMPANY,

Union Stockyards,

General Offices,

Employment Bureau.

YOUNG LADY.

Neat, capable, and courteous, for permanent position as assistant to Mr. Bond, Room 845-st.; must live in neighborhood; state experience, if any; give age, character references, and salary expected. Address F L 519, Tribune.

YOUNG LADY.

Gentile; for general office work and trying light typing and salary desired. Address F L 520, Tribune.

YOUNG LADIES — 2, FOR GENERAL OFfice work; 1 able to operate Multigraph or Addressograph. Apply LEVIN BROS. CO., 521 S. Throop.

WANTED—FEMALE HELP.

Stores and Offices.

YOUNG LADY—FOR AUCTIONEER'S FIRM. Must be very rapid and accurate at figures. Address F D 83, Tribune.

Executives and Managers.

BUYER.

RIBBONS, LACES,

and

EMBROIDERIES.

W. A. WIEBOLDT & CO.

require the services of a progressive young woman who is thoroughly experienced in buying ribbons, laces, and embroideries. Apply 1285 Milwaukee-av.

MANAGERS—ESTABLISHED CHICAGO CORporation opening a chain of exclusive shops and looking for ambitious managers with some financial backing; no competition; very high earnings; give complete and frank statement of your conditions and experience.

THE FIRKEST RANCH CO.,

236 W. Huron-st., Chicago.

ASSISTANT TO EXECUTIVE WANTED.

Woman experienced in meeting people. This position requires strong personality. Write for personal interview. Address A S 145, Tribune.

EXECUTIVES—MANAGERS FOR BEAUTY shops in high class stores in cities 5 hours from Chicago. Applicants must have experience and business training. Good, salaries and steady positions. Phone Miss Donnelly, Congress Hotel, immediately for appointment.

WOMAN — MIDDLE AGED, TO CONDUCT and live at established small buyer's registry; must be ambitious and have had registry or employment office experience; give telephone and full particulars. Address G 168, Tribune.

BOOKKEEPER — CAPABLE OF TAKING charge in fast growing mail order house; able to handle lots of detail; good opp.; S. ROBERTS CO., 1428 N. Wells.

Factory and Trades.

APPRENTICE—IN BEAUTY SHOP. 3000 Irving Park-blvd. Keystone 6044.

ARTIST.

Interesting opportunity for poster artist; must be very good at lettering.

THE F. E. CO., 5100 N. Crawford-av.

BEADERS — WE TEACH AND FURNISH home work. 202 S. Clark-st., Room 405.

BINDERY GIRL—WHO CAN FEED RULING machines and do general bindery work. Steady job to right person. Loop, daylight office. $22. Address C F 192, Tribune.

BONAZ EMBROIDERY

operators, experienced; also girls to learn; permanent positions. HEYMAN CO., 19 S. Wabash-av.

BONNAZ OPERATORS — FULLY EXPER., steady, perm. wk. 6th flr. 306 S. Franklin.

BUTTONHOLE OPERATORS

Experienced on Singer machines, to work on fronts and make shirts; good wages, best working conditions, new factory. 829 Orleans-st., 2d floor, near Chicago-av.

CANDY ROLLERS

For Day or Night Work.

Neat girls and women for our Baby Ruth rolling department; steady work and good piece work earnings for those who qualify. Piece workers earn from $15 to $26 a week.

CURTISS CANDY CO.,

3145 N. Halsted-st.

COIL WINDERS.

Experienced on automatic machine.

ALL AMERICAN RADIO CORP.,

2850 Cortez-st., near California.

CONNECTOR—FOR AUTOMOTIVE ARMAtures. United Motor Service, 2521 S. Wabash.

COPY WRITER

for adv. dept. of well known scientific publ. house; some college educ. and some practical copywriting exp. necessary; give details of past exp. and previous empl., salary, etc. Address F P 272, Tribune.

DRAPERS AND FITTERS

on gowns; long season. Oliver, 100 E. Chicago-av., 2d floor.

DRESS DESIGNER.

A dress house, manufacturing high class dresses, is open for a high class designer; only one who possesses unusual ability and who can furnish the highest class references need apply; good pay and pleasant surroundings. All replies held strictly confidential. Address F M 596, Tribune.

DRESSMAKERS — COMPETENT; HIGHEST wages paid to those qualifying. Franklin Dress Shop, 1171 Milwaukee-av. Wisconsin 1171. MRS. T. F. CASEY.

DRESSMAKER'S ASSISTANT — ONE WHO can cut good fit; only expert need apply. 5 per cent good supply. 1145 Wilson-av. Edgewater 4078.

DRESSMAKERS — EXPERIENCED ONLY; must know how to make complete dress; $1400 Lincoln. 1 Winthrop-av. 3d floor.

DRILL PRESS OPERATORS,

EXPERIENCED.

CHICAGO LOCK CO., 154 WHITING-ST.

EMBROIDERY DESIGNER.

Bonnaz and hand; full details in first letter. Address D S 165, Tribune.

EMBROIDERY FINISHER — THOROUGHLY exp. Vorys, Rm. 2, 206 S. Franklin.

Established Ladies' Silk

Underwear firm, manufacturing medium and high grade garments, has opening for designer with original ideas, who must have had practical experience in cutting. Only one who is prepared to give proof of their ability need apply; state age, salary. Address H 62, Tribune.

EXPERIENCED CATALOGERS. INSERTers, and mailers. High piece work rate; steady work. Apply on Monday morning to BERNARD HEWITT CO., 910 W. Van Buren.

EXPERIENCED MAID.

Must be good cook; small family; best references required; good wages. Phone Sheldrake 1600. Apt. 506, Mrs. Cohen.

EXPERT MARCELLER AND HAIR CUTter. North Shore Shop, Winnetka 932.

FITTER—FOR WOMEN'S WEARING AP parel; State-st. experience preferred; must be able to make own alterations; permanent position; reply stating experience and salary wanted. Address F 257, Tribune.

FINISHER—TAILOR'S HELPER. EXPERIenced only need apply.

CLERICAL TAILORING CO.,

234 S. Franklin-st.

FINISHERS — WAIST EXP. 1ST CLASS tailoress. 12 W. Maple-st.

FORELADY.

Thoroughly experienced on Merrow, Union Special, and single needle machines. Must be familiar with jersey and bathing suit finishing and knitted specialties. State experience, salary expected and references in first letter. Address G J 62, Tribune.

FORELADY

in apron factory, exper. in handling up to 50 girls; one having had exper. in similar line would qualify. Address F N 440, Tribune.

GIRLS—5,

for alterations in tailor shop. Apply OGILVIE & JACOBS, 16 W. Jackson-blvd.

GIRL—ON MANGLE FEEDERS, FOLDERS, and shakers; white. American Wet Wash Laundry, 825 S. California-av.

GIRLS — EXPERIENCED OPERATORS ON corsets and brassieres. POWELL CORSET CO., 815 W. Van Buren.

GIRLS — TO WORK ON NARROW MAchine. 1240 S. Kostner-av. Crawford 2000.

GIRLS — FOR CLEANING GREETING CARDS —6152 S. Wabash.

Laborers and Wrappers.

Experienced on soap and perfume.

Western Laboratories, 1205 W. Van Buren.

LAMP SHADE DESIGNER.

We have an opening for an experienced lamp shade designer; one who is capable of making individual designs and with ability to handle girls. In reply state experience, salary and when previously employed. Information will be given only to entirely confidential. Address F G 548, Tribune.

LAMP SHADE MAKERS—TOP ONLY; EXPerienced only; steady work. 824 S. Wabash.

LAUNDRESS — FLAT WORK FEEDERS AND folders. 4114 Lincoln-av.

LEBOLT & COMPANY

JEWELERS

WANTED—FEMALE HELP.
Household Help.
AN—TO DO COOKING AND DOWN-work; must be experienced, white; ant; family of two and baby; no ; wage $30 per week; pleasant room ; bath. 511 Ash-av., Wilmette, Ill., 18 north of Chicago. Telephone Wil-1154. References required.
AN—GOOD, STEADY, ACCUSTOMED country surroundings, to do plain cook-old people's home located 104 miles of Chicago; modern conveniences; salary per month. Bureau County Home, ton, Illinois.
AN—WHITE, STRONG, WILLING TO ard work in hotel when needed; scrub and bathrooms; able to cook if ; prefer, if can live here. See agent, Village 5091, Oak Park.
AN—CATHOLIC, BET. 30 AND 45, TO house for family of 7 in a small town. Phone Midway 0263 bet. 9 and 3 0245 after 3.
MAKE $500 HUDSON SEAL COAT pay $10 per week for competent nurse care of infant for 6 mos.; good refs. 502 Tribune.
NG WOMAN—TO ASSIST WITH EVE ne duties in exch. for rm. and brd. and sal. Phone Midway 6263 bet. 9 and 3.
LASS COOK AND 2D GIRL—AT COUN-home, 60 mi. south of Chicago; for 6 good wages for the right kind. Must ish satisfactory ref. Address C P 101.
Hotels and Restaurants.
S — EXPERIENCED ON MANGLE-d pay, board and room. PEARSON HO-00 E. Pearson. Use employees' ent.
BKEEPERS—THOROUGHLY EXPERI-ed floor housekeepers. Salary $65 per th with room and board. Also night keepers; salary $75 per month with room board. Executive Housekeeper, Book-ac Hotel, Detroit, Mich.
HEN HELPER — WHITE EVANSTON h: Monday. University 8016.
RESS—
2 W. 22d-st.
WANTED AT ONCE.
ntain luncheonette girl. Mid-State Drug 315 S. State-st.
Saleswomen.
A MESSAGE
TO SALESWOMEN.
y woman wants success. They want ke money and they want the luxuries will buy. There is no profession that better than real estate. Just hundreds saleswomen afraid of it. Why? We realize their position and are to go out of our way to help them. We do not ask an experienced real estate and earning from $50 to $75 a who have the ability to earn $10,000 We do not ask an experienced one a chance on the certainty of success have a plan we want you to try. It the turning point in your life.
H. O. STONE & CO.,
N. Clark-st., 4th Floor.
EW AGGRESSIVE, WIDE-AWAKE their earning power by an applica-the principles of co-operation with a management.
MARVIN & MASON,
e 1028. 77 W. Washington-st.
FEW REFINED LADIES
n business houses; good cosmetic; just plain talking necessary to make $50 per week. Call 9 A. M. to 12 M. 1 P. M. to 5 P. M. 7 S. T. C. Assn., 5047 Kenmore-av.
T — FOR HOSIERY LINGERIE OR ts; can make $4-$20 per day (pin-our new novelties. Call or write Co., 1126 Granville-av., Rm. 9, Rogers 7277.
AMBITIOUS WOMEN
WANTED.
100,000 in Advertising
Now Ordered.
DS COMING IN FASTER than our ll sales staff can make calls. A quar-million dollars in sales made in st week; 100 more wanted at once. is the time of the year increasing volume of bus-
LARY, COMMISSION AND BONUS are prepared to commence the greatest riodical selling campaign yet conducted; ve units of every branch of our extensive vision sales. This campaign will con-ten million dollars in property, which ll be sold in 30 days. Many will sell a few in districts of popular demand. preliminary details are completed. Now t be left behind. Get in touch with us at
Each unit manager will be instructed ip women—with or without experience— the secret and successful operation. is your opportunity to enter one of largest organizations of its kind in the d. Those who qualify will find perma-employment and prosperity.
FRED'K H. BARTLETT
REALTY CO. (Not Inc.),
Chicago's Largest
Real Estate Operators.
PPLY AT INFORMATION DESK.
SIXTH FLOOR.
69 WEST WASHINGTON-ST.
ASSISTANT TO
SALES MANAGER.
oman over 28 years old, experienced in people, serious about life and a will-who has phone number in first Address A 322 Tribune.
tractive Sales Position.
rity and ambition to succeed more es-than experience is required; must be married woman without incumbrance preferred; must ood education and be over 23 years of position offers an opportunity to enter t immediately for managerial work as you can qualify; railroad fare and ce paid to Chicago for those we em-We have openings for local work also, ll give you an opportunity to ad-ile in a class which is known good ; and which will pay the right party t $50 per week. Teacher also wanted cation position. Address O L 28, Trib-
CANVASSERS.
t outside work; com. paid daily; sal. aranteed. 105 W. Monroe, Room 413.
BE
INDEPENDENT.
re get a seasoned saleswoman, one o has passed the experimental od!
u and you desire a connec-re ability and honest connections ve a real opportunity to find a you qualifies and application will you $150 to $250 weekly with live s furnished, one us.
e stocks, bonds, real estate, or in-ance.
HENRY C. LONSFORD
RGANIZATION, INC.,
810 S. Michigan.
CANVASSERS.
work. $20 weekly. Room 205, 4900

WANTED—FEMALE HELP.
Saleswomen.
PART TIME WOMEN.
We are offering a most remarkable opportunity to women who are able to put in a portion of their time selling our high-class line of hosiery. This business appeals to business women who wish to increase their earnings. Women can easily clear $25 per week in spare time and even earn a home of your own in short time. You learn the best investment from experts. Hosiery is conducted for beginners. Call 145 N. Clark-st., 603.
SALESWOMEN.
FULL TIME
OR
PART TIME.
No per week; no experience required. We need several women of good personality and address to interview our clients. Dignified, general employment. Excellent opportunity to work during spare time or permanent position. Call in the office between 9 and 10.
ROOM 1600
MAJESTIC THEATER BLDG.
22 W. MONROE-ST.
SALESWOMEN.
FULL OR PART TIME.
If you are at present employed, but feel the need of adding to your income, phone Mr. Purdy at 8 o'clock to-day. 1101 McCormick Bldg., and hear the lecture on opportunity by a man who has pointed the road to prosperity to thousands of ambitious men and women.
SALESLADIES.
We have an opening for a number of sales-ladies. No experience necessary, as we will teach those who qualify. Our North Shore store is to extend from Evanston to Lake Forest. Our building and financing plan offer real inducement to buyers. Leads and cars furnished with full co-operation of expert sales managers. See MR. ALVIN DUNAS, Room 513, 77 W. Wash.-st., Chicago Temple
SALESWOMAN.
I want a few women who have lived in Chicago at least 3 years. There are unusual opportunities for money selling North Shore Homesites on our plan, and we offer you a permanent connection. Re-gardless of past experience come in and talk it over, because you will receive instructions from experienced men. Call 145 Clark-st., Suite 605.
SALESLADIES,
for all over Chicago and surrounding terri-tory; exclusive territory; comm. on all re-sales. We have the best selling proposi-tion on the market; several of our ladies are selling every housewife called on; sales are easy to shooter, which makes quick selling easy and pleasant; you can make from $1.50 to $2 per hr. 6254 St. Law-rence-av.
SALESWOMEN.
One of the largest toilet goods houses in the United States conducting advertising campaign through a local dealer in each town requires the service of high class saleswomen to assist in sales work; guaranteed salary and transportation for those who qualify. We train you; don't phone. See Mrs. Wright at Congress Hotel Monday.
SALESWOMEN.
For trained saleswomen with Chicago dis-trict real estate experience. Interview can be arranged by appointment only. Address in connection with proposition that pays 8 per cent commission on sales to live leads fur-nished. Inexperienced women need not apply. Write Box 2, Tribune.
SALESWOMAN.
PEERLESS SERVICE CORP. OF AMERICA offers a very lucrative and permanent posi-tion to a responsible, aggressive saleslady with organizing ability; must be acquainted with the city and able to train others in the organization of our service. Apply R, 812, 19 S. La Salle-st., 10 to 12 a. m. and 2 to 4 p. m.
Salespeople—Organizers.
A real opportunity for workers in Ill., Ia., Ind. and Wis. fastest selling line on mar-ket; make big money every day; best season starting; no samples to carry; reserve your territory now. JOHNSON & KILLIP, 163 W. Washington-st., Chicago.
SALESLADY.
Special offer to one who has had experi-ence selling over the telephone.
MISS LEE,
Room 713, 77 W. Washington-st.
SALESLADIES.
Special offer to one who has had experi-ence crew managing and stock selling.
MISS LEE OR MR. BOLOTIN.
Room 713, 77 W. Washington-st.
SALESLADY — COMPETENT WOMAN IN ladies' gowns of real silk dresses; prefer one in silk house. Inquire Mr. Lewis, Chicago Silk Co., 1 W. Madison-st.
SALESWOMEN—TO CALL ON HIGH CLASS out of town dealers; experience necessary; liberal drawing account and commissions; our saleswomen are averaging $100 per week. Call 605, 127 N. Dearborn.
SALESWOMEN — 3, TO SELL CALUMET dist. property; improvements in now; more than we can handle. Call Mon., 9 to 12, 836 Manhattan Bldg., Dearborn and Jackson.
SALESLADIES—$55 WEEKLY. SELL NEW style waterproof aprons; self-adjusting; no fitting; free outfit to workers. Ashland Apron Mfg. Co., 1127 N. Ashland-av., Chicago.
SALESWOMEN — TO SELL LADIES' dresses, house to house on installment plan. Permanent connection sold. Call at 1121 Ashland. Mr. Bernstein.
SALESLADIES — WE HAVE THE BEST house to house proposition in Chicago. Call 1121 Ashland. Mr. Bernstein.
SALESWOMEN—$20 A WK. ALSO SPARE time; no canvassing. 1603 N. Dearborn. Rm. 611.
SALESWOMEN—NEW INVENTION; EASY seller; liberal commission. Call 10 to 4. Rm. 715, 166 W. Jackson-blvd.
SOLICITORS.
Large commissions. Call between 9 and 10. 844 California.
WOMEN SALESLADIES.
The most aggressive Florida Organization in Miami wants the services of high grade women. Must be well groomed and have good command of the English language. If you can offer an unusual contract; paid $200 weekly in the summer. Come and talk it over. Title guaranteed by a Miami trust co. Bank references. Re-turn fare if necessary. Rm. 315, 29 E. La Salle-st.
WOMEN,
WHO CAN SMILE,
AS ASSISTANTS.
I want three women of determination, char-acter and ability who can meet people with SMILE. What you offer will make them SMILE and your success will make your permanent, and mine, too. Full or part time. Call 9 a. m. to 5 p. m., room 312, 64 E. Madison-st. Ask for Mr. BEARD.
WOMEN
Over 35, who can afford to work for $18 a week while learning a business which will pay you independent for life. The work is clean and above all, pays exceedingly well. Hours from 9 to 4, half day Saturday and all holidays off with pay. Apply 9:30 a. m. Monday, 1203 Capitol Bldg.
YOU CAN EARN FROM $40 to $200 weekly working part or full time for our big organization. Work is at-tractive to best classes. Ap-ply days or evenings first four days this week.
E. A. WARNER,
Rm. 1110, 116 S. Michigan.
Real Estate Salesladies—8.
Two ambitious ladies between 25x40, who prove all or part time to this most liberal and remunerative of occupations. Experience preferred but not essential; we train you.
Wm. Pitt Kyle, Pitt Kyle Penthouse, Mgr., Room 335 Mc-Cormick Bldg., Wabash-av. Harrison 1700.
MAKE $50 A WEEK.
Adding advertising space to local men; must be free of church fans; any one with experience can handle successfully. Mr. Clancy, R. 1008, 14 W. Washington-st.
LADY SOLICITORS
to call on Rest. Pk. and Evanston; prefer one living in above territory. Only those need apply. 4856 Sheridan-rd., 1st flr.
WE WANT SALESLADIES
to assist; profitable outside work. Call 1120 E. La Salle, R. 308.
Agents.
AGENTS EVERYWHERE! FULL OR SPARE time; $600 weekly selling waterproof aprons; sample free. Write quick. TODAY. DAY MFG. CO., Cleveland, O.
MAKE UP CLUBS AMONG friends for Interesting Big Income; spare time; free space. Montezuma Publishing Co., Shelbyville, Ind.
TAKING ORDERS FOR MEDAL Photo Buttons. We deliver and collect. Liberal commission. Call 10 to 4. Rm. 715, 166 W. Jackson-blvd.

WANTED—FEMALE HELP.
Agents.
ATTENTION.
Proprietors of beauty parlors and embroid-ery shops can make extra money by carrying high grade side line without any investment. Address G D 208, Tribune.
WOMEN—EASY SALES, GOOD PAY. NEW sanitary necessity sells on sight. No de-liveries; no collecting; no capital required. If this is your location, write M. W. Coleman, Meriden, Conn.
WOMEN—EVERYWHERE TO SELL PIC-WIC ment; easily earn $35 weekly all or part time. Write today. Pickwick Mfr. Co., Port Huron, Mich.
WOMEN—FULL OR PART TIME; SPLENDID opportunity for large earnings taking orders for wearing apparel from our customers in your locality. Write New York Manufactur-ers Service, 1204 Broadway, New York.
Miscellaneous.
HENRY FORD'S
LATEST ACTIVITY
HERE IN CHICAGO ONLY.
NOWHERE ELSE.
NO SELLING. NO CANVASSING.
POSITIVE GUARANTEE.
THE GREATEST ACHIEVEMENT IN THE WORLD TODAY AFFORDS LOYAL MEN AN OP-PORTUNITY TO EARN $50 PER WEEK AND DURING THEIR SPARE TIME. AN EX-PLANATION IMMEDIATELY WILL PUT YOU ON THE PAY ROLL. THIS DOES NOT REQUIRE BUSINESS ABILITY AND DOES NOT INTERFERE WITH PRESENT OCCU-PATION. EVERY ONE GIVEN UTMOST CONSIDERATION. CALL TUES-DAY EVENING, 6 O'CLOCK. PUBLICITY DEPT., 1313, 105 W. MONROE BLDG.
BREAKING NEWS ITEM IN ALL CHICAGO NEWSPAPERS.
CAPABLE WOMEN!!!
ARE YOU AMBITIOUS? ARE YOU SERE-IOUS (NOT DISCOURAGEMENT)? ARE YOU DESIR-OUS OF EARNING A LARGE INCOME? DO YOU WANT TO BE INDEPENDENT?
An old, nationally known Chicago corporation offers to nine competent women, over twenty-five, positions with unlimited future in New York, San Francisco, Denver, Canada, Eu rope and South America. A sincere desire to succeed more important than training or ex-perience. Salary $60 weekly with transporta-tion expenses. Bonus arrangement makes pos-sible double earnings. Chicago work also for two. Apply 104 South Michigan-av., Suite 523. Ask for MISS EDIE.
EDUCATED WOMEN
As internationally known Chicago corpora-tion with branch offices throughout the coun-try and three foreign countries offers an unusual opportunity to women of refinement and common sense to become established as resident or traveling representatives; diri-gible, congenial, permanent connection with prosperous organization; salary drawing ac-count, and commissions insuring $50 to $100 per week; experience unnecessary, but tact and ambition essential. Out of town appli-cants give all information in first letter. Call MR. CARTER, Room 1516, 58 E. Washing-ton-st.
ATTENTION!
Woman, capable of organizing and taking charge of department in an old established shop; splendid opening for the right woman. See the Employment Manager, room 310, Willoughby bldg., s. w. corner Madi-son-st. and Michigan-av.
WOMAN—WE OFFER A PERMANENT PO-sition in our organization to a woman a-ge 27 to 45; who wishes to build up an as-sured business future; she must have an edu-cational background, a pleasant personality and an appreciation for the finer things of life; she must be free to leave the city. Mod-erate drawing account, liberal commission and bonus from the beginning; experience not necessary, as we give thorough training in ac-cepted applicant. Call for Miss Schmuddle, Room 1004, 360 N. Michigan-blvd.
MANUFACTURER OF MAKING GOOD IM-pression, 23 to 40 yrs.; must have at least high school education; experienced in train-ing children; work state approved and nec-ary; dignified and pleasant, and will pay successful applicant $40 per week to start. Position immediate and permanent. See Mr. Hamerson, 3d fl., JOHN CREREAR LIBRARY BUILDING, 86 E. Randolph-st.
YOU HAVE ABILITY.
We will develop it, and help you earn while you learn, without interfering with your present work; devote a few hours each day to our simple principles we teach you, and you will be glad you called. Room 812, 81 E. Madison-st. Call between 9 a. m. and 5 p. m. MISS VAN GUILDER.
SALESWOMEN.
We will train 5 high type women our busi-ness methods and select one manager to con-duct a dept. to those learning. Our offices will be well paid. $75 wk. is minimum week-ly earnings. Manager earnings according to ability. Call bet. 9-12 a. m. Rm. 400, 110 S. Dearborn-st.
WOMAN — AN ATTRACTIVE POSITION open for woman; once for ex-teacher, substitute teacher, or one especially interested in child-dren; age 20 to 45; pleasing personality; at least H. S. education; position permanent and will pay successful person $150 or more a month; give age, education and phone num-ber. Address A 576, Tribune.
MATURE WOMEN
are in need of most remunerative and attrac-tive occupation (traveling and appointing agents) for a long established and reliable pro-tection house, handling a well known high type of merchandise. Franco American Hygienic Co., 1133 S. E. 13th-st.
WOMAN OR TEACHER—ATTRACTIVE, permanent position, open May 1; college graduate preferred; Christian; efficient as-sistant), with experience in S. S. or church work preferred; single or free to travel; op-portunity for unusual service with splendid income. Write fully. Give phone. Address A O 329, Tribune.
TEACHERS.
VACATION POSITION.
Teaching and explaining use and applica-tion of our finished school material; pleasant and congenial work; give age, education, number of years you have taught. Address P B 95, Tribune.
TEACHERS—MAKE $500 TO $800 while spending delightful vacation traveling. Work is pleasant, interesting, and along school lines; if you think a teacher is needed, here's splendid opportunity to enter business world. For further details, write MARSHALL HUGHES, 4233 Grand-av., Kan. City, Mo.
EDUCATED WOMAN.
Splendid position for educated, refined wom-an with initiative and pleasing personality, age 25 to 45; delightful work, traveling or local. Earn $50 to $100 per week. Address P D 117, Tribune.
TEACHER OR COLLEGE STUDENT—VACA-tion or now. Splendid position for vacation or permanently with nationally known edu-cational institution; will pay $75 to $100 monthly; definite earnings; give age, educa-tion, experience, phone number. P. O. Box 310, Chicago.
TEACHERS—INTERESTED IN VACATION employment to travel, to teach. Positions may lead to permanent business connections. To the work of an educator, set a business man's pay; no books, etc. Instructions free in Canvassing Methods. Employment Co., Rm. 1902 North American Bldg.
WOMEN,
over 25 years of age for pleasant outdoor work; no selling; canvassing experience help-ful but not essential; opportunity for un-limited earnings; salary and bonus. Apply Rm. 200, 407 S. Dearborn, M. Blacher.
WOMAN,
who has studied Dramatic Art or Public Speaking. Here is an opportunity to cap-italize your special training. Permanent posi-tion with business institution of high standing. Must be over 24 and free to travel. Address P 124, Tribune.
TEACHERS, PRINCIPALS, ADVANCE COL-lege students, special summer or perma-nent position in religious educational work, offering fine income, extra advancement, free training; single girls free to travel. Christian (Prot.). Write fully, give phone. Address T H 582, Tribune.
GIRLS,
With and without experience, for special theatrical work; no interview over the tele-phone. Apply Ernie Young's office, Suite 910, 159 N. State-st., after 10:30 a. m

TO RENT—ROOMS—NORTH.

KENMORE, 5107.

Hotel Whitcomb. Strict, mod. rms., conv. pr. pat. $2 up. L. bus, nr. boh. Ard.1245.

KENMORE, 5323—TO RENT—ROOM; TWIN beds, or sgl.; shr. bth.; L. lake; pri. Edg. 4950.

KENMORE, 5112, 2D—TO RENT—REST LG. rm., fr.; 1 pers. pref.; gen. rm. in N. side; suit. 2 men or girls same grp. Pri. fam. Ard. 3402.

KENMORE, 5444, 1ST—TO RENT—ATTRA. light rm. for girls; priv. fam.; home privileges; surr. L. bus.

KENMORE, 5348, 1ST—TO RENT—5 RMS. real kitchen, sleeping porch, facing lake. Ideal for summer. Reasonable to right party.

KENMORE, 4643—TO RENT—GOOD SIZED room, for $4 each; Sher. L.; bus.

KENMORE, 4907, 2D Flr. RELY 4—TO Rent—Gent priv. $6. L. bus, Edg. 6462.

KENMORE, 5061, 3D—TO RENT—LRG. RM.; pr. fam.; nr. L.; Argyle L. bus. Sunny. 2583.

KENMORE-AV., 4009, 2D—TO RENT — Lovely rm.; pr. fam.; ex. tran. Edge. 5538.

KENMORE, 5148—TO RENT—2 RM. SUITE; bus. sgl. dbl. rms.; exc. trans. Shel. 9028.

KENMORE, 4806—TO RENT—NICELY FUR. front rm.; private fam. Sunny. 4396.

KENMORE-AV. 4011—TO RENT—MELBA Apts.; 3-4 rms. nr. Sheridan; L. bus; exc. trans.

KENMORE-AV. 4356, 3D—TO RENT—LRG. front rm.; new dec.; L. bus, surr.; $5.

KENMORE, 4338, 3D—TO RENT—COMF. rm.; priv. fam.; ex. trans. Mavin.

KENMORE, 5101—TO RENT—SUNNY FRT. rm., $4.50 wk.; also bkfst. room, $3.50 wk.

KENMORE, 5357, 2D—TO RENT—VERY attr. lrt. rm.; priv. fam.; nr. lake; all trans.

KENMORE, 5356—TO RENT—ATTR. FRT. rm. for 2; home comforts; nr. lake; all trans.

LAFAYETTE-PKWY. 933—TO RENT—Beau. 2 and 3 apts., priv., nr. boh., bus.

LAFAYETTE-PKWY., 927, 2D—TO RENT—Attr. frt. rm.; nr. bus, lake; $7-$10.

LAKESIDE, 5015—TO RENT—FINE lge. lrt. rm. for 1 or 2; run. water. reas. nr. lake, bus Wilson or Lawr L.

LAKESIDE, 5026—TO RENT—FINE FRT. rm.; run. water, nr. lake. Reas. Will L. rms.

LA SALLE-ST. N. 1726, 1ST—TO RENT—Lovely frt. r., overlks. Lin. Pk.; also side rm.; reas.

LA SALLE, 1241—TO RENT—MOD. CLEAN l. rm.; run. w.; lady or semi empl.

LA SALLE, N. 1710—TO RENT—LOVELY lrt. rm.; exc. loc. Lasting. 2nd flr.

LA SALLE, 1710—TO RENT—1 OR 2 rms. with pri. bath; opp. park. De Witt.

LAWRENCE-AV. 817, 2D—TO RENT—AT. tractive rm. con. bath, all home priv.; gen. fam.; ref. exch. Sun. to Fri. Ard. 1565.

LAWRENCE-AV. 911—TO RENT—JEWISH lady or congenial girl, to share apt. MRS. HORWITZ. Sunnyside 5400.

LAWRENCE, 1046—TO RENT—NEW FUR. rm.; breezy frt. and side rms.; r. w. $6-6-7.

LAWRENCE, 916—TO RENT—ATTR. RMS for rms., $6-10 wk. Lawr. L. bus, lake.

LELAND, 1419, 1ST—TO RENT—LG. NICE lt. rm.; pri. fam.; $5 wk.; mart. couple.

LELAND, 1419, 1ST—TO RENT—FINE lge. sunny frt. rm. for 1 or 2 gent; mart. cple, or 2 women. Eve. or Sun. ph. Sunnyside 5076.

LELAND, 812, NR. BEACH—TO RENT—ATTR. tractive r. rm. front apt. with beds; $12; also sm. r. rm.; nr. Wilson L. bus.

LELAND, 822—TO RENT—LRG. ATTRAC. rm. for 1 or 2; pri. fam.; L. bus. Hill.

LELAND, 2614, 2D—TO RENT—L. SUIT. rm. for 2 gents; pri. fam.; nr. Sur.Expy.

LELAND, 810, AT LAKE—TO RENT—TO 2 suit. 2 men; sell. dbl. rms. Edg. 4418.

LELAND, 835, NR. BEACH—TO RENT—FINE rm., dbl. or twin beds; $6 up; bus, surr.

LELAND, 5056, 3D—TO RENT—DES. FRT. rm.; no other rmers; $7 up; $6 dbl. Bus L.

MAGNOLIA, 4453, 3D—TO RENT—LOVELY home for women emp. in priv., high class apt.; suit. 2 rms., bth.; $40 each; Sher. L.; $10; smaller rm., $8; Wil. L. bus. Ard. 0632.

MAGNOLIA, 4360—TO RENT—ATTR. FRT. rm. for gentleman; lg. cl.; cor. bldg.; Wil. L.

MAGNOLIA, 4423, 3D APT.—TO RENT—Nicely furn. light room; Wil. exp.

MAGNOLIA, 4437, 2D—TO RENT—LG. SLEEPing rm.; gent.; $5 wk.; Wil. L.

MAGNOLIA, 5725—TO RENT—FRONT RM., private home. Edgewater 2807.

MAGNOLIA-AV. 4711, APT. 1—TO RENT—Connecting bath; private fam.; $5 wk.

MAGNOLIA-AV. 4711, APT. 1—TO RENT—lg. lt. l. conn. bath; pri. fam.; reas.; L. bus.

MAGNOLIA, 4425, 3D—TO RENT—FRONT rm.; reas.; Wil. Call Sun. or eves.

MAGNOLIA, 4531—TO RENT—FRONT SUN rm.; pr. fam.; no other rmers. Edg. 4857.

MALDEN, 4605—TO RENT—2 RMS., BATH, kitch. comp. furn. Sun. L. nr. Lk. $12.50. Sunny. 6143.

MALDEN, 747—TO RENT—LARGE BEAUT. rm., priv. fam. adj. bath; 2 blks. L.

MALDEN, 4637, 3D—TO RENT—LRG. RM., twin beds, $10; also sing.; reas.

Montrose (855) Bach. Hotel.

Sgl.-dbl. rms., r. w. tele., twin beds, $6 up. Lounge, card rm., billiards, exc. trans. Shel. 9700

MONTROSE, 5354—TO RENT—LG. FRT. rm., twin beds; nr. bath. Garand. Bel. 7765.

NICHOLS, 743, 4TH—TO RENT—FUR. BED. room, bath, r. w. nr. Isle Graham. Dr. 06084

NEWGARD-AV., 6101—TO RENT—LRG. rm. for 1 or 2; reas.; r. w.; beach, bus; Lawrence L.

LAFAYETTE-PKWY. 933 — TO RENT— Beau. 2 and 3 apts., priv., nr. boh., bus.

LAFAYETTE-PKWY., 927, 2D—TO RENT—Attr. frt. rms.; nr. bus, lake; $7-$10.

LAKESIDE, 5015—TO RENT—FINE lge. lrt. rm. for 1 or 2; run. water. reas. nr. lake, bus Wilson or Lawr L.

LAKESIDE, 5026—TO RENT—FINE FRT. rm.; run. water, nr. lake. Reas. Will L. rms.

LA SALLE-ST. N. 1726, 1ST—TO RENT—Lovely frt. r., overlks. Lin. Pk.; also side rm.; reas.

LA SALLE, 1241—TO RENT—MOD. CLEAN l. rm.; run. w.; lady or semi empl.

LA SALLE, N. 1710—TO RENT—LOVELY lrt. rm. for 1; conv. loc. Lasting. 2nd flr.

LA SALLE, 1710—TO RENT—1 OR 2 rms. with pri. bath; opp. park. De Witt.

LAWRENCE-AV. 817, 2D—TO RENT—AT. tractive rm. con. bath, all home priv.; gen. fam.; ref. exch. Sun. to Fri. Ard. 1565.

LAWRENCE-AV. 911—TO RENT—JEWISH lady or congenial girl, to share apt. MRS. HORWITZ. Sunnyside 5400.

LAWRENCE, 1046—TO RENT—NEW FUR. rm.; breezy frt. and side rms.; r. w. $6-6-7.

LAWRENCE, 916—TO RENT—ATTR. RMS for rms., $6-10 wk. Lawr. L. bus, lake.

LELAND, 1419, 1ST—TO RENT—LG. NICE lt. rm.; pri. fam.; $5 wk.; mart. cple, or 2 women. Eve. or Sun. ph. Sunnyside 5076.

LELAND, 812, NR. BEACH—TO RENT—AT. tractive r. rm. front apt. with beds; $12; also sm. r. rm.; nr. Wilson L. bus.

LELAND, 822—TO RENT—LRG. ATTRAC. rm. for 1 or 2; pri. fam.; L. bus. Hill.

LELAND, 2614, 2D—TO RENT—L. SUIT. rm. for 2 gents; pri. fam.; nr. Sur.Expy.

LELAND, 810, AT LAKE—TO RENT—TO 2 suit. 2 men; sell. dbl. rms. Edg. 4418.

LELAND, 835, NR. BEACH—TO RENT—FINE rm., dbl. or twin beds; $6 up; bus, surr.

LELAND, 5056, 3D—TO RENT—DES. FRT. rm.; no other rmers; $7 up; $6 dbl. Bus L.

MAGNOLIA, 4453, 3D—TO RENT—LOVEly home for women emp. in priv., high class apt.; suit. 2 rms., bth.; $40 each; Sher. L.; $10; smaller rm., $8; Wil. L. bus. Ard. 0632.

MAGNOLIA, 4360—TO RENT—ATTR. FRT. rm. for gentleman; lg. cl.; cor. bldg.; Wil. L.

MAGNOLIA, 4423, 3D APT.—TO RENT—Nicely furn. light room; Wil. exp.

MAGNOLIA, 4437, 2D—TO RENT—LG. SLEEping rm.; gent.; $5 wk.; Wil. L.

MAGNOLIA, 5725—TO RENT—FRONT RM., private home. Edgewater 2807.

MAGNOLIA-AV. 4711, APT. 1—TO RENT—Connecting bath; private fam.; $5 wk.

MAGNOLIA-AV. 4711, APT. 1—TO RENT—lg. lt. l. conn. bath; pri. fam.; reas.; L. bus.

MAGNOLIA, 4425, 3D—TO RENT—FRONT rm.; reas.; Wil. Call Sun. or eves.

MAGNOLIA, 4531—TO RENT—SUN. SD cpl. emp. or mod. pri. Ard.2100. Wil.X bus.

MALDEN, 4605—TO RENT—2 RMS., BATH, kitch. comp. furn. Sun. L. nr. Lk. $12.50. Sunny. 6143.

MALDEN, 747—TO RENT—LARGE BEAUT. rm., priv. fam. adj. bath; 2 blks. L.

MALDEN, 4637, 3D—TO RENT—LRG. RM., twin beds, $10; also sing.; reas.

Montrose (855) Bach. Hotel.

Sgl.-dbl. rms., r. w. tele., twin beds, $6 up. Lounge, card rm., billiards, exc. trans. Shel. 9700

MONTROSE, 5354—TO RENT—LG. FRT. rm., twin beds; nr. bath. Garand. Bel. 7765.

NICHOLS, 743, 4TH—TO RENT—FUR. BED. room, bath, r. w. nr. Isle Graham. Dr. 06084

NEWGARD-AV., 6101—TO RENT—LRG. rm. for 1; reas.; r. w.; beach, bus; Lawrence L.

NORTH-AV. 637—TO RENT—NEWLY FUR. fr. rm. and fr. bedrm. suit. for 2 gents; also suit. for 3 gents; reas. 1625 Sedgwick.

OAKDALE, 636—TO RENT—LARGE SUN. and also single room; shower bath; near Lake. Lincoln 7283. Also table board.

OAKDALE-AV., 625—TO RENT—LARGE clean rooms, one or two, $6-$8.50, gentlemen; genteel; reas. Wel. 1060.

OGDEN, 3756, 4TH—TO RENT—COZY RM., $5 wk.; also 3 r. apt., $4. Crawford 2.

PAULINA-ST. 4545—TO RENT—CUT RMS., mod., $6 wk. Lawr. L. bus, surr. Sun. Ard. 3784.

PINE GROVE-AV., 1015—TO RENT—FINE frt. rm.; reas.; con. priv. bath; nr. lake; reasonable; 1 or 2; private residence.

PINE GROVE, 5173—TO RENT—WELL furn. rm.; pri. home; clean and quiet. Hitherwest 0966.

PINE GROVE AND IRVING PK.—TO RENT — Lge. clean, frt. rm., 1 or 2. Call Sun.

PRAIRIE, 5417—TO RENT—ATTR. front rm., suit. for two. Roo. Pk. 1231.

RACINE, 4411—TO RENT—VERY DESIR. rm. for 1; suites every conv.; $5 up.

RACINE, 4411—TO RENT—NICELY LIGHT clean rooms; reas. Wil. exp.; ref. Rav.4142.

RACINE, 4316—TO RENT—NICELY FURN front and side rms., $5-$6 up; Wil. exp.

RACINE, 4311—TO RENT—$6 UP; WIL. exp.; also 3 r. apt., $50 mo. Call Sun. or eve.

RACINE, 4426, 3D—TO RENT—NICELY furn. frt. rm., priv. family; Wil. ex., bus.

RACINE, 5—4448, 2D—TO RENT—ATTR. rm. for 1 or 2; Wil. exp.; bus. Ard. 0632.

RACINE, 4443, 1ST—TO RENT—LG. CLEAN lrt. airy rm. for 2; stm.; priv. fam.; Wil. L.

RACINE, 4022—TO RENT—COZY SGL. FRT. rm.; suit. gent; Wil. exp.; bus. Ard. 0632.

ROBERT, 5605, 3D—TO RENT—OUTSIDE rm. for lady; stm.; no other rmrs.; L. surr. bus. Wellington 3257.

ROSCOE, 4314, 3D—TO RENT—FR. RM. adj. bth.; stm. $5. All trans. Grace. 0620.

ROSCOE, 854, 3D—TO RENT—LG. LGT. frt. rm.; excel. trans.; reas. Grace. 6111.

SCOTT-ST. 31—TO RENT—ATTRACTIVE room in private home; all conv.; desirable quiet and comfort. Superior 7000.

SHEFFIELD, 3822, 3D—TO RENT — LGE. pleasant rm., priv.; reas.; ref. exch.; 1 or 2.

SHERIDAN, 4037, HOTEL SHERIDOMA—TO rent—Room suitable for 2; private fam. HERRLING.

SHERIDAN, 3234—TO RENT—VERY LARGE front rm.; exc. trans.; kitchen privileges; 3 girls or more, couple; 4 cars stamb. 4 ride. Sundays above address.

SHERIDAN-RD., AT 925—EDGEWOOD-PL.—To rent—Beautiful and tranquil home; steam heat and electric refrigeration; large yard; suitable for particular people; also garage.

SHERIDAN-RD., HOTEL MORLOND—TO rent—Large attractive rooms; all beds; be-tween Loyola and Lake Shore Drive; $8 up; all conv.; also garage.

SHERIDAN-RD., 1—TO RENT—ONE FRT. room and breakfast; private family; $8 wk.; also 2 rms., kitchenette, $10 wk.; Wil. L. bus.

SHERIDAN, 4448, 1ST—TO RENT—ATTR. rm. for 1 or 2; Wil. L. bus. Ard. 0632.

SHERIDAN, 4448, 1ST—TO RENT—LG. CLEAN lrt. airy rm. for 2; stm.; priv. fam.; Wil. L.

SHERIDAN, 4022—TO RENT—COZY SGL. FRT. rm.; suit. gent; Wil. exp.; bus. Ard. 0632.

SHERMAN, 3809—TO RENT—OUTSIDE rm. for lady; stm.; no other rmrs.; L. surr. bus. Wellington 3257.

SHERWIN, 1—1615, 2D—TO RENT—ATTR. rm. for 1 or 2; Wil. exp.; bus. Ard. 0632.

SHERIDAN, AT 5200 ARGYLE—TO RENT—Beautiful sunny front room; suit. 2 men; pri. fam.; walking distance; $6 wk. Wel. 6567.

SHERIDAN-RD.—TO RENT—NEAT FURN. rm. for gent; $5 wk. Lawr. L. bus, surr.

SHERIDAN-RD., 4450, RICHELIEU—TO RENT—Room, $5; home comforts; nr. lake; all trans. Gra. 0040.

SHERIDAN-RD., 5—4448, 2D—TO RENT—LG. attr. rm. for 2; Wil. exp.; bus. Ard. 0632

HOTELS.

MADISON PARK APARTMENT HOTEL

HYDE PARK-BLVD. AT DORCHESTER-AV.

A residential apartment hotel, combining the numerous advantages of today's most modern hotel with the comforts of home life.

Spacious one, two, three, and four room suites, attractively furnished and redecorated. Large closets and completely equipped kitchens and perfect hotel service.

LOCATION:
The finest on the southside near the beaches, golf courses, parks, and close to shopping districts.

TRANSPORTATION:
Ten minute express service to downtown and theatrical districts on the I. C., bus stops at door, surface cars nearby.

The outstanding advantages and comforts of the Madison Park Apartment Hotel can best be appreciated upon inspection. Pay us a visit today.

Leases now being made for May 1st occupancy.

FRANK S. FITZGIBBON, Manager.
Telephone Kenwood 4800.

Hotel Hayes

64TH AND UNIVERSITY.
500 ROOMS.
Rates $10 to $18 weekly.
Two room suites, accommodating one to four persons, $30 and $35 weekly.

Best transportation in city. Only 15 minutes to the loop. Short block to the Jackson Park elevated train. A few minutes' walk to the Illinois Central surface lines, and buses.

Conveniently located to the bathing beaches, Jackson Park, bridle path, golf links, and all outdoor sports.

Cafeteria and Dining Room.

Phone Hyde Park 4400.

Hotel Wedgewood

Woodlawn-av. at 64th-st.

Suites for 4 persons, $30 and up per week. Special rates six months' lease or longer.

Single rooms, $15 per wk. up.

Best transportation in city.

Telephone Fairfax 5800.

THE NEW

EVANSHIRE

EVANSTON.

MAIN-ST. AND HINMAN-AV.

Beautiful inside and out and as comfortable as it is good looking.

20 MINUTES TO LOOP.

On N. W. R. R. or ELEVATED; both stations one block away. Located in ideal residential district, near good stores and shops.

A CAFE THAT YOU WILL LIKE.

A Wonderful Dollar Dinners.

Rooms $18 per week and up.

PHONE
EVANSTON 8800

THE NEW

EVANSHIRE

EVANSTON.

MAIN-ST. AND HINMAN-AV.

Beautiful inside and out and as comfortable as it is good looking.

20 MINUTES TO LOOP.

On N. W. R. R. or ELEVATED; both stations one block away. Located in ideal residential district, near good stores and shops.

A CAFE THAT YOU WILL LIKE.

A Wonderful Dollar Dinners.

Rooms $18 per week and up.

PHONE
EVANSTON 8800

Drexel Arms

FINEST BOULEVARD VIEW
Full Hotel Service; 200 Rms.
$2-$2.50 daily; $10-$17.50 weekly.
Fine cafe. Low prices. 15 minutes' ride. Cars, Bus, or Taxi to Door.
Drexel and Oakwood-blvds.

PARKER ARMS HOTEL

4550-52 MALDEN-ST.
44th-st. W. of Wilson-av. ex. station N. W. L. Newly decorated hotel; residential; community life. Bath and toilet in all rms. $10-$22.50.

HOTEL TRENIER

A DISTINCTIVE HOTEL.
Grand and Oakwood-blvds. L to 14 min. Loop. Large, light, airy rms.; beautifully furnished; in the heart of Lincoln Park; quiet residential, away from the noise of the drive; near school and lake; at the privacy of an apt. home and the service and conveniences of a hotel. 3-4-5 room apts. at reasonable rates. Be sure to see this today. Phone Rogers Park 2300.

HOTELS.

The Plaisance

Home-Apartment-Hotel

FIREPROOF.

For you we have one three room suite consisting of the following:

Two combination living room and bedrooms, each with concealed beds. Both with private entrance. Two private outside baths. Several large closets in each. Included in this apartment is a beautiful small dining room with a sideboard and a complete detached kitchenette.

There is nothing like it in Chicago or elsewhere. Inspect this apartment and we guarantee you live in a hotel apartment or house. It is beautifully furnished.

Smaller apartments and room with bath available. Long or short season.

You are requested to pay a stabilized rental and to give good references.

Dress in your apartment for golf, boating, bathing, riding. All facilities are at the door.

LOCATION—1545 E. 60th-st., at the 60th-st. station of the Ill. Cent., 13 minutes downtown. 8 cents commutation service. On the corner of the Midway at the entrance to Jackson park.

TEL. DORCHESTER 4800.

Live in Evanston

WHERE TREES, FLOWERS AND GOOD PEOPLE BID YOU WELCOME.

THE ORRINGTON

EVANSTON'S LARGEST, FINEST HOTEL.

A happier, more healthful hotel home; beautifully furnished and catering only to the very best people. Single rooms, suites, and apartments with and without kitchenettes, furnished or unfurnished, as you prefer. Roof garden; children's playroom, ballroom, etc. A wonderful place to live. Rates reasonable.

Visit Us Today

WRITE FOR BOOKLET, OR
Phone University 8700.

MORSE-ASHLAND

6045-51 N. ASHLAND-AV.
22 Minutes to the Loop.

Just completed. Very large, light, airy rms.; beautifully furnished; in the heart of Edgewater Park; quiet residential, away from the noise of the drive; near school and lake; at the privacy of an apt. home and the service and conveniences of a hotel. 3-4-5 room apts. at reasonable rates. Be sure to see this today. Phone Rogers Park 2300.

THE NEW MONTEREY

4300 CLARENDON, AT JUNIOR-TER.
Two and three room apartments for housekeeping, with complete hotel service; available for May 1 lease.

NEW CAFE UNSURPASSED FOR $1.00 DINNER. TABLE D'HOTE SERVICE. Movies Thursday Evenings.

New addition with ideal hotel rooms.

FOR FURTHER INFORMATION, APPLY TO RESIDENT MANAGER.
Phone or write for booklet.

BITTERSWEET 2304.

THE BROADMOOR

Howard at Bosworth.

BEAUTIFULLY FURNISHED.
MOST CONVENIENT.
EXCELLENT SERVICE.
REFRIGERATION.
APTS. FROM 2 TO 5 ROOMS.
PRICE FROM $85 UP.

SPECIAL CONSIDERATION WHERE LEASES ARE TAKEN.
SHELDRAKE 5170.

WINTER RATES.

SHELDRAKE

NEW AND FIREPROOF 2 AND 3 ROOM NEWLY FURNISHED APTS. HOTEL SERVICE WITH OR WITHOUT KITCHENETTES.
$70 MO. UP, 1 ROOM, BATH, KITCHENETTE.
$90 MO. UP, 2 ROOMS, BATH, KITCHENETTE.
$120 MO. UP, 3 ROOMS, BATH, KITCHENETTE.
Convenient to exp., L and surface lines. 1619 Clarendon-av. Ph. Edgewater 8800.

Library Plaza

A HAPPIER HOTEL HOME IN BEAUTIFUL EVANSTON.

Quiet, refined environment. Single rooms and suites, some with kitchenettes. Davis-st. at Chicago-av. Call phone University 5000-07. Moderate rates.

EDGEMERE

6442 WINTHROP-AV. New and smart two and three room furnished kitchenette apartment building; near the Edgewater Beach and Hotel. Rentals as low as $75 per mo.; also by week apt. available. See Manager on premises today. Phone Edgewater 8150.

HOTELS.

CHICAGO BEACH HOTEL

1,000 OUTSIDE ROOMS.

On the lake, facing the park at 16 acre estate for your recreation and enjoyment. Swimming, golf, tennis, riding, boating. Dancing, bridge, and Mah Jongg parties every day. Motion pictures and concerts.

10 MINUTES TO THE LOOP.

One block from the express Illinois Central . . . Chicago's finest transportation. Trains every three minutes. Motor Coaches to the door. Surface line one block and a half.

Every modern convenience in beautifully furnished, large, airy, bright rooms, $21.00 per week and up . . . rates for leases. Moderate priced club breakfasts, table d'hote luncheons and dinners in addition to a la carte service.

You will enjoy living here . . . with plenty to do . . . and good company always.

Hyde Park Boulevard (East 51st-st.) and the lake. Ph. Hyde Park 4600. Illinois Central to Hyde Park (51st-st.) station. Motor Coach Routes Nos. 1 and 2 to door.

CHICAGO BEACH HOTEL

HOTEL
SHERIDAN PLAZA

Sheridan-rd. at Wilson.

FIREPROOF CONSTRUCTION.

EVERY ROOM WITH PRIVATE BATH.
SINGLE ROOMS AND SUITES AT VERY ATTRACTIVE RATES.

SINGLE ROOMS, $17.50 AND UP.
DOUBLE ROOMS, $19 AND UP.
PARLOR SUITE, $37.50 AND $52.50.

Special Lunch, 65 Cents.

De Luxe Dinner, $1.25.
Narcissus Grill (Cafeteria).

Conveniently located in Central UPTOWN CHICAGO to the parks, bridle paths, bathing beaches and golf links. Wilson-av. Elevated Station and Surface lines within two short blocks. All North side busses stop at door. 20 MINUTES TO LOOP.

CALL SUNNYSIDE 6701.

H. A. BIRNBAUM, Manager.

THE ADMIRAL

"ON THE LAKE"

909 Foster-av.

The Admiral appeals to people who are home lovers because in its beautiful apartment homes there is an atmosphere of quiet, restful refinement not easily found.

In an exclusive North Shore residential district, easily accessible from the loop. A reasonable rental fee includes all costs, including maid service.

We offer beautifully-furnished 2, 3, and 4 room apartments, the majority of them overlooking the lake; exquisite dining rooms, adjacent to the roof garden on the eleventh floor, are offered for private luncheons and parties; private bathing beach and lockers.

Special rates for yearly leases.

Telephone Edgewater 5060.

BUENA TERRACE

4246 SHERIDAN-RD.

FIREPROOF—SOUNDPROOF.

Handsomely furnished 2 and 3 rooms with kitchenette; tile bath with shower; large closets; larger suites may be used for 3 separate sleeping rooms; rates from $90 monthly up.

Also a few front apartments of 2 and 3 rooms, with large sun parlors, luxuriously furnished and appointed. Rates, including complete hotel service, range from $160 to $225 monthly.

IMMEDIATE OR MAY 1 OCCUPANCY.

1½ blocks from 2 schools, playground, L and surface line, bus at door, 3 blocks to shopping center.

BUCKINGHAM 0300.

BUENA TERRACE

4246 SHERIDAN-RD.

FIREPROOF, SOUNDPROOF.

Handsomely furnished 2 and 3 rooms with kitchenette; tile bath with shower; large closets; larger suites may be used for 3 separate sleeping rooms; rates from $90 monthly up.

Also a few front apartments of 2 and 3 rooms, with large sun parlors, luxuriously furnished and appointed. Rates, including complete hotel service, range from $160 to $225 monthly.

IMMEDIATE OR MAY 1 OCCUPANCY.

1½ blocks from 2 schools, playground, L and surface line, bus at door, 3 blocks to shopping center.

BUCKINGHAM 0300.

REAL KITCHENETTES

New and up to the minute building and furnishings. Ideal N. Side location and transportation. Near lake. These are positively the most complete and elaborately furnished kitchenettes in Chicago. Real kitchens; breakfast, dining, and living rooms. Complete hotel service. No leases required. Special rates, $75 per month and up.

BITTERSWEET 2715.

SEYMOUR APTS.

3727 PINE GROVE.

PLAZA HOTEL

NORTH-AV. AND NORTH CLARK-ST.
Facing Lincoln Park. For permanent and transient guests. One of the most homelike and attractive hotels in the city. Street cars pass the door. 12 minutes' ride to loop. Before making arrangements for your spring home let us show you what we have to offer. Rooms with private bath, $14 per wk. and up. Two room suites with private bath, $22.50 per week and up. Kitchenette apts. with kitchenette and private bath, reasonable. Weekly rates. Tel. Superior 3080.

RIDGEVIEW HOTEL

MAIN-ST. AND MAPLE-AV., EVANSTON.

Furnished 1, 2, 3 room kitchenette apts.; also hotel rooms, single and suites; first class dining room in connection. For information, call

DIVERSEY HOTEL

UNIVERSITY TEN THOUSAND.

430 Diversey-parkway.
2 AND 3 ROOM APTS.

Residential and transient: blk. to lake; near golf links and other amusement places; loc. just opposite the new Elks' Memorial. Ph. Lake View 9210.

SPECIAL RATES

to permanent guests: 2 and 3 room kitchenette apartments.

Sheridan Shore Apt. Hotel,
SHERIDAN-RD. AT THE LAKE.
847 Sheridan-rd. Buckingham 1314.

FULLERTON PLAZA

420 FULLERTON-PKWY.
AT LINCOLN PARK.

AN EXCLUSIVE RESIDENTIAL HOTEL.
ATTRACTIVE, WELL FURNISHED APTS.
$85 per mo. up. DIVERSEY 5810.

CHATELAINE HOTEL

Designed for discriminating women; furnishings of living rooms (guest privileges); in-a-door beds, floating beds; mirrors; tile baths; phones; reasonable rates. 2 blocks to Lincoln Park; cars and bus. 4011 Winthrop-av. Cap. Bldg. Edgewater 8400.

HOTEL BIRCHMONT,

FARGO AND GREENVIEW-AVS.
Near Jarvis L. station and lake.
American and European plans. Elite service daily at table d'hote meals. Excellent table. Entertainments. Children welcome. Tel. Rogers Park 0950.

HOTEL WEDGEWOOD,

64TH AT WOODLAWN-AV.
Single rooms, $15 per week up; 2 room suites, $30 per week up.
FAIRFAX 5800.

HOTEL STORY.

New, up to date building; quiet; one block to Lincoln Park. Weekly rates, $10 up; daily, $2 up. 2744 Sheffield-av. Phone Lincoln 0700.

BOARD OF TRADE HOTEL.

La Salle, bet. Jackson and Van Buren; ex. fireproof; quiet; 2 blks. elevated. Harrison 0700.

ATLANTIC HOTEL, SUNNYSIDE 8700.

831 WILSON. Special Weekly Rates.

HOTELS.

SOUTHMOOR HOTEL

"The Pride of the So. Side."
Opposite Beautiful
JACKSON PARK
20 Minutes to the Loop.
600 Outside Rooms.
Ideal for
A Day—a Week—or a Year.

Attractive bedrooms, $70 and up; parlor, bedroom, and bath, $100 and up; cozy kitchenettes, one room $100 and up; two rooms, $130 and up; three rooms, $200 and up.

Dancing Every Nite.
Wonderful Music.
Excellent Cuisine at Moderate Prices.
Beautiful Lounge and Clubrooms.
Garage.

Every modern convenience and every attention for your comfort and pleasure. Early selections are advised.

HOTEL SOUTHMOOR
Stony Island at 67th.
William Bradley Smith, Mgr.
Telephone Fairfax 5100.

THE SURF

Surf-st. at Pine Grove-av.

Here are distinctive hotel apartments, easily smartly and completely furnished to a detail. Service is by a competent, experienced hotel staff, insuring the maximum of housekeeping freedom and ease.

Spacious, Sunshiny, Cheerful

Each Surf unit is an outside apartment, sunshiny and cheerful. Each separate room is unusually large, including the dining room and kitchenette. Surf apartments are ingeniously planned to afford greater accommodation than the average apartment.

Many Advantages.

Restaurant service, with excellent cuisine. The Surf is located one block from Lincoln Park with its many attractions—bathing, boating, golf, tennis, riding, and trap shooting. Actually only 15 minutes to the city center by motor coach.

Moderate Rentals.

You will find in this exclusive hotel a new luxury in hotel living. You will be surprised at the moderate rentals. The many Surf advantages will appeal to you. We ask your visit of inspection.

LEWIS S. THOMAS, MGR.

Telephone Lake View 7600.

GRANADA

AND ANNEX.
A Real Summer Home.
525 Arlington-pl.
1 block to Lincoln Park.
Chicago's
Finest and Most Exclusive Residential Hotel.
Our Constant Aim, "Your Comfort."
2-3-5 rm. apts., luxuriously furnished—overlooking a beautiful garden, wide outdor terrace.
Most attractive summer rates.
Write or phone for booklet.
LINCOLN 4780.

ROOMMATES.

NEAR OAK-ST. BEACH—WANT DESIRable young man to share apt. in private residence with young man and lady; moderate rental; nicely furn. Phone Sunday, Superior 6289.

MAN WILL SHARE MOD. BUNG. 3 BLK. from L. with Swed. or mar. couple who appreciate artistic and cozy surroundings. 5 Irving 3042 Sunday or address F 547, Tribune.

LADY ALONE, EMPL., HAS SUITE RMS., D. S., to share with 1 or 2 compl. refd. ladies; Jewish or Christian Science pref.; or will rent 1 rm.; kitch. priv.; very reas. Address S 96, Tribune.

YOUNG LADY WILL SHARE WITH SAME large front room with private bath; privileges of entire apt.; private family; vicinity 71st and Merrill. Address F A 436, Tribune.

TO RENT—HOUSES—SOUTH.

5110 HYDE PARK-BLVD.

Modern 10 rm. brick house, overlooking lake; steam heat; in fine condition; attractive rental to desirable family. FRED. DELAPLAIN CO., Hyde Park 6700.

TO RENT—120 E. 16TH-ST., 7 RMS., RENtal $65. Inq.
BAIRD & WARNER, INC.
134 S. La Salle-st. Cent. 1855.

TO RENT—5256-58 PRAIRIE-AV., 6 RMS. each: $65, and 7 rm. $70.
BAIRD & WARNER, INC.
134 S. La Salle-st. Cent. 1855.

TO RENT—5 ROOM MODERN BRICK COTtage; steam ht. supplied; exc. linens will decorate throughout, $65. Near 857 E. 63d-pl., Dorchester 0092.

TO RENT—6 RM. APT., PRAIRIE-AV., 1 RMS.: $75. BAIRD & WARNER, INC.
134 S. La Salle-st. Cent. 1855.

TO RENT—TO WHITE, 3 ROOM HOUSE, elec. ht., furnaces in place for 2 cars. 2716 Calumet-av. Victory 4824.

TO RENT OR SALE—6014 CREGIER-AV. $75 per month. Beig. Tel. Cent. 0810.

TO RENT—10 RMS., 2 BATH, NR. I. C. U. of C. Midway 7078.

TO RENT—7 ROOMS, BASEMENT, SCREEN porch; modern. 5643 Green-st.; $65; open.

TO RENT—5 RM. BUNG., FURN. HT.; $55. 9607 Calumet-av.

TO RENT—HOUSES—SOUTHWEST.

TO RENT—5 ROOM MODERN BUNGALOW; furnace heat; $1134 S. Meade-av. Clearing Dist. Prospect 10951.

TO RENT—HOUSES—NORTH.

TO RENT — CEDAR-ST., NEAR DRIVE, modern 6-room house; bath, steam heat; 2d floor, kitchen; private family only; possession May 1.
PAUL STEINBRECHER & CO.,
Exclusive Agents.
Central 4985-6250. 7 S. Dearborn-st.

8 ROOM HOUSE,

6724 GLENWOOD-AV.

Sun. ht.; large yard; sun. porch; will decorate throughout. Call Wed. or Thurs. Sunday, Superior 6289.

TO RENT—21 RM. RESIDENCE AND 1 CAR gar., from 7 to 10 yrs., for rooming house purposes to a reliable tenant; $1,000 per month. Site, lot 50x125; all rms. are H. STEINBACH & CO., Wellington 7889.

TO RENT—11 R. HOUSE, FINE CONDItion, in best part of Rogers Park, east of tractions—bathing, boating, golf, tennis, riding, and trap shooting. Actually only 15 minutes to the city center by motor coach.

Moderate Rentals.

You will find in this exclusive hotel a new luxury in hotel living. You will be surprised at the moderate rentals. The many Surf advantages will appeal to you. We ask your visit of inspection.

LEWIS S. THOMAS, MGR.

Telephone Lake View 7600.

St. James, Nr. Lincoln Park.

12 rm. hse., suit. for sanitarium or rmg. hse. for inf. call B. Lipman. State 2386.

TO RENT—1438 HOWARD-ST., COR. ROGers; 8 rm. residence; fur. heat; fine condition; $75. F. T. HOYNE LEE N. Ja Salle-st. Cen. 1250.

TO RENT—1230 CHASE-AV., DETACHED residence, 10 rms., 2 baths; garage; large porch; lawn and trees in front; $250.
OGDEN, SHELDON & CO., 192 N. Clark-st.

TO RENT—AT 5236 KENMORE-AV., 9 RM. brick house; 3 baths, sleeping porch, garage; decorated. Call or phone Edgewater 6051.

TO RENT—BUNG., 5 RMS., SLP. PCH., H. w. ht., garage; rent $80. 2515 Farro-av. Rogers Park 7778.

TO RENT—6 RM. TOWN HOUSE, NEAR Drake hotel; suitable exclusive club, modiste, priv. fam. Address C B 338, Tribune.

TO RENT—ROGERS PARK, 6 RMS., BATH, $ floor; $140; lge. L. 1340 Chase-av.

TO RENT—5 R. BRK. BUNG., $75 MO. RENT. Apply purch. price, 2815 Fitch Shel. 4629.

TO RENT—7 ROOM MODERN HOUSE; BIG yard; 7 blks. to Rogers Pk. 2300 Estes. 3868.

TO RENT—8 RM. HOUSE, FURNACE, 4806 N. Hermitage-av. Ph. Ravenswood 2425.

TO RENT — MAY 1, 10 ROOM HOUSE, 939 Glengyle-pl. Sunnyside 4820. Mr. Thompson.

TO RENT—6138 DUMONT-AV., 16 RMS., mod. e. h. Bath; $250; open. Central 1370.

TO RENT—HOUSES—NORTHWEST.

TO RENT—6 RM. HSE., EX. TRANS., NEW. ly dec. throughout; $100. Large yard. 4631 N. Kimball-av. Apply next door.

TO RENT—7 ROOM MODERN HOUSE, $70. 1140 Sherwin-av. Phone Sunnyside 6700.

TO RENT—6 RM. HOUSE, FURN. HT., $55. Karlov-av. nr. Wilson; Gentile. Pal. 5528.

TO RENT—HOUSES—WEST.

TO RENT—5220 FERDINAND-ST., MODERN 7 rm. residence, $75; poss. May 1. LIND-MAY, 163 N. Clark. Rand. 7178.

TO RENT—REAL 10 RMS., CENT. AUSTIN area; oak h. w. ht.; 2 sty. gar.; $125 with. out gar. Austin 5221 or Lawndale 1204.

TO RENT—HOUSES—SUBURBAN.

TO RENT—FURNISHED HOUSE, 7 RMS.; 2 acres, lawn and garden; 5 min. walk to depot; only 30 min. to city; transp. 50 minutes to city. Rare 15c; walking distance to lake; Michigan shore. 1 YEAR W. BURRAS, Downs Lake Blvd. 816.

10 ROOMS, 5 BEDROOMS,

2 baths, 2 extra lav., every convenience; equipped playground, oil burner; right rent to right party; May 15 to Sept. 15. 725 Wal. nut-av., Winnetka. Phone Winnetka 1606.

TO RENT—WINNETKA, BUNGALOW, BRK. 5 large rms., very large butler's pantry, large screened porch; beautiful large yard; shade trees; lot 100x150; newly decorated throughout, modern in every respect. $80 per month. Edgewater 7032.

TO RENT—3 MODERN HOMES ON PAVED st.; 1 block to school; $50; 5 r.; steam ht.; wonderful shade. $60; high class 5 rm.; lots of fruit. 7227 Ridge-av.

TO RENT—HINSDALE, 50 E. CHICAGO-AV. 7 rm. residence, baths, hot water ht.; modern improvements; beautiful shade trees; $125. Call Mr. Lee, Le Salle-st. Cen. 1250.

TO RENT—5 RM. BUNG.; SUN PAR., BR. ak.; liv. rm. 11x24; fireplace; garage; $70. Ph. Rogers Park 7400.

TO RENT—4 RM. HOUSE, 2 PCHS., 3 CAR garage, chicken house; good well & water; $25 mo. Haymarket 6770.

TO RENT—7 ROOM HOUSE, ALL LIGHT rooms; hot water heat; also 4 rm. apt. over garage. Dr. Howes, 409 Cumberland-av. Ridge 1178.

TO RENT—HOUSE, GLENCOE; BEACH AND 2 baths; 2 car garage. Call Glencoe 1178.

TO RENT—HOUSE, GLENCOE; BEACH AND Greenleaf; 6 bedrooms, 3 baths, 2 porches; large garden; 2 car garage; June 1. until Sept. 15. Glencoe 1178.

TO RENT—HOUSES—MISCELLANEOUS.

TO RENT — HOUSE NEAR GREEN BAY SON. 1429 Glade-av. Columbus 3035.

TO RENT—FURNISHED HOUSES.

WASH.-BLVD., OAK PARK.

High class mod. 7 rm. home; completely and luxuriously furnished; six months or longer to responsible family; one can accommodate 4 or 5 more and sell about 15 pieces for two cars. $200 per mo. Address D F 167, Tribune.

GLENCOE.

To Rent—Furnished, June 1 to Sept. 1, white clapboard colonial, 9 rooms, 3 baths; large grounds; beautifully and completely landscaped large lawn; blocks to steam and electric; 2 car garage. See owner at 769 Greenleaf, Glencoe. Glencoe 1125.

TO RENT — FURNISHED HOME; COOL 7 room solid brick house; June 1st to Sept. 15th; cleaned, newly decorated; garage; large lawn, and flowers; surrounded by trees; adjacent to park & blocks to lake, block to N. S. elev., W. R. R.; $200 per mo. Ref. req. Phone Winnetka 1765.

FURNISHED BUNGALOW.

5 large rooms; big yard; nicely furnished; brick; garage; block to surface and bus; 5657 S. Artesian-av.; $100; 1 yr. or longer. Acquire 9823 or Rock Park 6406.

TO RENT—FURNISHED HOUSE IN WINnetka, 5 rm., from 1st to Sept. 10; $250 mo. University 1244.

TO RENT—FURNISHED 7 RM. HOUSE IN Winnetka, 5 min. from sta.; verandas, sun par. slep. porch, 2 baths, 2 garages, yard with fine public golf links near; $300 mo. Winnetka 1765. 545 Provident-av.

TO RENT—6345 CHAPPELAV., BEAUTIful furnished 7 rm. residence; all antique furnishings; will lease for 1 or 2 yrs. Shown by appointment only.
GEORGE C. BOUE & CO.,
2800 N. 71st-av. Midway 0877.

TO RENT — EVANSTON, ATTRACTIVE furn. new 8 rm. residence, porches, large rooms, sun par., 2 baths, lavatory, 2 car garage, large yard trees, best trans.; to Sept. 15; reas rent. University 6446 or State 7380.

TO RENT — FURNISHED HOUSE FROM June 1st to September 15th in Hubbard Woods; beautiful grounds; large inclosed porch; 4 master bedrooms, 2 baths, servants' quarters; garage; near station; favorite summer rental price. Phone Winnetka 1532.

TO RENT—WILL MAKE LOW RENTAL FOR my beautiful Kenilworth home near lake to one couple that will take good care of property from May 15 to Sept. 1; Gentiles only and highest of character necessary. Address REY, 2249 So. Loomis-st.

TO RENT—JUNE 15 TO SEPT. 15, WELL furnished modern home in Winnetka, east of tracks; 12 rms., 3 baths, extra lavatory, sun and brkfst. porch; attractive grounds. Ph. Winnetka 1094 for appointment.

TO RENT—FOR SUMMER MONTHS, 6 RM. bungalow, completely furn.; 3 blks. from lake; 2 blks. to station; garden and trees; garage; nr. trans.; $100 mo. 1504 Elmwood-av., Wilmette. Ph. Wilmette 2648.

TO RENT—ATTRACTIVE 7 ROOM house in Winnetka, surrounded by blooming shrubbery; near transportation and golf course; June 15 to Sept. 15. 925 Elm. Ph. Winnetka 1177.

TO RENT — FURNISHED, WINNETKA, June to Sept., 6 bedrms., 2 baths, double garage, lge. grounds, wood; convenient to lake, bike, stations and stores. Phone Winnetka 1156 or Harr. 2640 for appoint.

TO RENT—BEAUT. FURN. 5 RM. BUNGAlow; 2 blks. to lake; $100 mo. 2465 Sunrise-av. Lake View 2200.

TO RENT—FURN. OR UNFURN. 8 ROOM house in best part of Evanston; 2 baths, porch, garage; shade; $175. Box P 3466, Tribune.

TO RENT—FURN. BUNG. FOR SUMMER; best trans.; ref. Phone Beverly 2013.

TO RENT—6 RM. MODERN HOME; FURN. July-Aug.; $100 mo. Ph. Wilm. 2865.

TO RENT—MOD. RES., 8 R., FURN., $45 monthly; resp. adult. 2809 N. Maplewood.

TO RENT—FURN HOMES ON NO. SHORE. Mrs. Phelps 2124 Prospect.

TO RENT — FURN. HSE., DELIGHTFUL summer loc. Winn. 498.

WANTED—TO RENT—HOUSES.

WANTED TO RENT — WITH OPTION TO buy, 5 or 6 room bungalow in good city; business man. Address D 2 S, Tribune.

WANTED TO RENT—COTTAGE OR FLAT; flat; pref. furn.; or boiler heat; N. W. or suburb; moderate rt. Address F 148, Tribune.

WANTED TO RENT—HEATED OR UNheated unfur. hse.; electric lt.; 10 or 12 rms.; no good transp.; garage. 710 N. Dearborn.

WANTED TO RENT—6-7 RM. COTTAGE, bet. Belmont and Grace; near Lincoln. Adults. Buckingham 2400.

WANTED TO RENT—FURNISHED BUNG. by small fam.; grown daughter; Oak Park or North Shore pref. Address H 463, Tribune.

WANTED TO RENT—FURN. OR UNFURN. hse., Ashland or vic., 1st flat. Adult. Address G 178, Tribune.

WANTED TO RENT—8M. FUR. COTTAGE, suburbs or lake. Address H 518, Tribune.

WANTED TO RENT—LONG OR HOUSE NO. Beverly Hills. Prospect 2008.

TO RENT—SUMMER RESORTS.

TO RENT—4 RM. FURN. COTTAGES, LAKE Wis. Reasonable.
EDWARD A. MUELLER, Englewood 5363.

TO RENT—SAUGATUCK, MICH., LGE. 4 RM. cott., fully furn.; on water; $250. Lincoln 3120.

TO RENT — NEW MODERN COTTAGE, 5 rms., bath; on lake. $300. Dr. H. Lake, Antioch, Ill.

TO RENT—SUMMER COTTAGES ON FOX River, St. Charles; 10 minutes walk to transportation; 7 rms., bath, garage. Ph. Turn. Austen 2000 evgs. for appointment.

TO RENT—SAUGATUCK, MICH., 3 LGE. rms. furn. for cook; $150 season. Lincoln 3120.

TO RENT—COTTAGE, FURNISHED, FOR summer; Lake Geneva, Wis. Call 1174 Dearborn 9008.

TO RENT—5-6 RM. FURN. AND SCREENED cottages; Kewaunee, Wis.; on lake; $150 season. Franklin-blvd. Mansfield 4344.

TO RENT — 4 AND 5 R. FURN. MODERN cottages; near Manawa Lake; $125 and $150 season. Write Box 1, Manawa, Wis.

TO RENT—NICE 5 RM. AUTO COTTAGES; comp. furn.; 5 blks. to lake; $150 season. Phone Calumet 2535 for appointment.

TO RENT—SUMMER COTTAGES FOR rent, Fifteen Mile Harbor, Door County, Wis. Write Fred Kay, Lake Mills, Wis.

TO RENT—OR SALE—FURNISHED BUNGAlow, 5 rooms, bath, garage; Lake Villa, Ill.; reasonable; owner will be there Sunday. Call Wabash 6000 or write 1 Lake Villa.

TO RENT—SEASON, FURN. 5 RM. BUNGAlow; 2 blks. to lake; $100 mo. Phone Beverly 2013.

TO RENT — COTTAGE, LAKE GENEVA; electric light, running water, screened porches; $150 season. Phone Wabash 6116.

TO RENT—5 RM. COTTAGE, LARGE PORCH; 2 blks. to lake; $150 season. Phone Lincoln 4142 or write 414 Fremont-st., Chicago.

TO RENT—FURNISHED, MODERN COUNtry home, 10 min. to golf; 30 min. to loop; 2 baths, comp. furn. for 10; auto rd. to door; $630, June, July, or Aug.-Sept.; seen, $1,000. Phone Lake 5411 Hinsdale, Ill., 2 P. M.

TO RENT OR SELL—SPEND A HEALTHY VACation it in pines on 2 beau. lakes; swim, hunt, fish; not overrun with guests. Rooms now, Tharp's Limited, R. G. WILLOUGHBY, Spooner, Wis., R. 1.

CEDAR LAKE, IND.

Furn. rms. and cottages, board optional. Inquire on premises. Look for signs on stone road. MRS. RUTH ACKERMAN.

TO RENT—FURN. SUMMER HOME, 8 ROOM country home, all conven.; beaut. loc.; 2 car garage, large lawn, sand beach; 1 hour daily ill. For partic. apply Dr. J. A. Kelley, 1457 Rosemont-av., Chicago, or call Sheffield 3343.

TO RENT—5 COTTAGES, NORTH END OF Fox lake; $300 and $400 season; well furnished; elec. lt., ice, gas; course. Call Westwood 6039, Monday, or write O. J. TUPY, Antioch, Ill.

TO RENT—AMONG PINES; N. WIS. FACing beaut. Squaw Lake, new comp. furn. cottage; 5 rms., bath, porches, garage; fine milk, veg.; nr. Road 70. Address P N 427, Tribune.

TO RENT—5 RM. FURN. COTTAGE ON Lake Mich.; firepl., run. water, scr. porch; 5 mi. Saugatuck; $300 seas. Also 10 rm. house in same locality, suit. for club. $1400 season. Harrison 2870, 847 Railway Exchange.

Completely Furn. Cottage.

To rent or will sell; located on shore of Silver Lake, Wauconda, Wis.; 4 rms., screened porch; conv. 2 car garage; basement. Inq. lts., run. water, fireplace, ice box, rowboat; exc. fishing, boating, bathing; rent now, by week, month, or season, or will sell. Address F N 428, Tribune.

MAINE COAST

To Let—Several new furnished cottages, 2 to 6 rooms, baths, located right on the shore, with wonderful ocean view. Six and seven rooms, with bath and modern conveniences; electric light and stove. Within excellent boating, bathing, and fishing. $300 to $600 per season. Apply EARL W. PRATT, 736 Washington-st., Boston. Mass.

TO RENT—NEW 5 ROOM COTTAGE, FACing lake, 4 miles from Lake Michigan; electric lights, shower, hot and cold water, large living room with fireplace and screened porch; newly installed; never occupied; $400 for season. L. H. BRIERTON, 311 Crescent-st., N. A. Grand Rapids, Mich.

TO RENT—FURNISHED COTTAGES, MODern, $175 to $500 the season; running water, electric light, some with fireplace; boating, bathing, fishing, golf, tennis. Ten miles from a Packard car. Write, state size of cottage, and amount you can pay. We will submit proposition. J. Gentiles, 1 S. HUFFMAN, Pine Lake, Ind.

TO RENT — FURN. COTTAGES, $150 TO $350 season. Elec. lt., run. water, sandy beach, dancing, fishing, and boating; good shade. All conv., st. car, to grounds; 3 railroads, 3½ mis. No. of Valparaiso, 44 mis. from Chgo. Fine road. S. FREUND, Sheridan beach, Flint Lake, Valparaiso, Ind.

TO RENT OR FOR SALE—4 RM. FURN cottage with screened porch; Lakewood, Mich., near Inland Lake; good fishing, bathing; ideal for family with children; by month or season. Write or ph. W. CLINGER, 6423 Cottage Grove-av., or Hyde Park 10126.

TO RENT—FOR SEASON, 4 ROOM COTtage with large screen porches, nicely furnished; electric light; wooded and water front. Boat and garage; very select neighborhood; you must see it to appreciate it. J. W. Schlosser, Grayslake, Ill. Tel. 41-R.

TO RENT—COTTAGES ON LAKE MICH., 4 hrs. ride Chgo. by auto; sand beach, tennis courts, fishing; rent by wk. or season. Address J. Schragis, 1744 Rd. 58-av., Fort Washington, Wis., or Ph. Univ. 4364-J, Evanston.

TO RENT—SUMMER COTTAGE MACKINAC Beach (47th); modern, well furnished, 3 bedrooms, 2 maid's rooms, large glassed-in porch, beautiful location overlooking Lake Michigan. Phone Madison 1207 Rialto Building, Kansas City, Mo.

TO RENT OR FOR SALE—ROCKY MT. National Park, Colo., best, Swiss chalet; glorious view of peaks; Long's Peak 2 miles; 2 baths, comp. furn. for 10; auto rd. to door; $630, June, July, or Aug.-Sept.; seen, $1,000. Phone Lake 5411 Hinsdale, Ill., 2 P. M.

TO RENT—NEW 5 RM. COTTAGE, FURnished, on Lake Mich., 2 mi. from Michigan City, Ind. Address F 1, Tribune.

TO RENT—2 COTTAGES; $250 AND $350 each for season, in Crystal Beach subdivision, 4 mi. so. of South Haven on Lake Mich. T. E. WOLF, Alabama 4600.

TO RENT—MODERN 6 RM. HOUSE; LG. porch; facing private park and lake on estate near Wisconsin; $50 a month; ref. req. Address F 1, Tribune.

TO RENT—2 COTTAGES, COMP. FURN., electric light, screened porch on Fox River, Lake Colo., Mich. See Mr. Hahlen at Hahlen A. F. Co., 6141 N. Lotus-av., or ph. Ave. 2378.

TO RENT—FURNISHED, MODERN COUNtry home, 30 mi. Boston Harbor; reasonable. L. W. Allegan, R. R. 8, Benton Harbor, Mich.

TO RENT—5 ROOM COTTAGE ON BEAUTIful shady lake near Harvard, Ill.; $100 for season. Call or particulars, 2 Rand Kuhns, Center-st.

TO RENT—LOG CABINS—FULLY FURNished, large; by week or season, Pine Lake, Wis. Hiawatha and Rose Marie Cabins, Pine Lake, Wis. Mostly 4th of July. Phone Glenwood 3263, or write Mrs. E. GILMORE, Dowagiac, Mich.

TO RENT—FURN. COTTAGE, BEAUTIful location, 2 blks. to beach; $125

TO RENT—FLATS—SOUTH.

H. O. STONE & CO.
KENWOOD OFFICE.
1161 E. 47th-st. Oakland 1302.

5 AND 6 ROOMS.
4029 Ellis-av., 1st & 2d fls., p. bath ..$65.00
4307 Ellis-av., 1st and 2d, 5 rms., door ..
4020 Ellis-av., 3-W; in-a-dor bed; linen, dishes ..$75.00
4021 Ellis-av., 3-W; in-a-dor bed; linen, dishes ..$75.00
4 ROOM.
7209 Bennett-av., 1-3; new bldg.; nr. 72d-st. ..$60.00
Agent on premises.
5340 Woodlawn-av., 2d, cor. apt. ..$70.00
1125 E. 54th-pl., 1-3; all h. rms. ..
Mar. 1 ..$70.00
220 E. Garfield-blvd., 4th; new; see agent bldg. ..See agent
109 E. 45th-st., 1st; shower trim ..$60.00
5 ROOMS.
4021 Drexel-av., 2d; new bldg.; in-a-door bed; linen, dishes ..$100.00
Agent on premises.
4628 Drexel-blvd., 1st; all lge. lit. rms.; a. p. garage; must be seen to be appreciated ..$70.00
6 ROOMS.
5219 Woodlawn-av., 2d; 2 baths, a. p. ..$125.00
4503 Oakenwald-av., 1st; open porches; new ..$90.00
4621 Michigan-av., 3d; 2 bths., a. p. ..$110.00
5454 University-av., 2d; cor. apt.; lge. sun parlor; U. of C. ..See agent
7 ROOMS AND ROOMS.
1226 Hyde Park-blvd., 3d; 3 bths., a. p., elev. ..$300.00
4628 Drexel-blvd., thru-mod. apt.; 3 baths, all lge. rms.; will redecorate to suite; garage in rear; excellent bargain.
4367 Oakenwald-av., 1-3; 2 bths.; pr. L and I. C. ..$115.00
4841 Dorchester-av., 2d; situated in exclusive apt. h. Fk. district ..$125.00

JACKSON PARK OFFICE.
6802 Stony Island-av. Midway 2013.

6619 Blackstone-av., 1st fl.; 5 lge. rms.; stm. ht.; elec. ..$65.00
6627 Blackstone-av., 4th fl.; 5 lge. rms.; stm. heat; elec. ..$70.00
6627 Blackstone-av., 3d fl.; 6 rms.; stm. heat; elec. ..$77.50
1502 E. 65th-pl.; 4 rms.; stm. ht.; elec.; 1st. front, $52.50; 2d., rear, 4 rms., $40.00 ..
6115 Indiana-av.; 4 lge. rms.; light; very desirable.
6534-40 Kenwood-av.; 3 and 4 rms.; excel. trans.; ideal loc.

L. M. SMITH & BRO.,
3947 Cottage Grove-av. Drexel 4710.
TWO ROOMS.
3911 Ellis-av., private door bed ..$65.00
THREE ROOMS.
1126 E. 47th-st., 2d ..$5.00
813 E. 37th-p., 2d; door beds ..$70.00
2901 Ellis-av., 2d, door beds ..$70.00
5709 Lake Park view of lake ..$7.50
FOUR ROOMS.
860 Oakwood-blvd., sun parlor, 2 in-a-door beds and bedroom ..$85.00
1122-26 E. 47TH-ST.
2-3 room kitchenette apts.; private tile bath, front and rear porches, in-a-door beds, extra large closets; near I. C. R. R. and the lake; as much space as in a 4 room apt. ..$55 to $70
1504 E. 53D-ST.
1-2 rm. kitchenette; tile bath, in-a-door beds ..$45-$60

Whiteside & Wentworth
8 S. Dearborn-st. Central 2067.
1120 E. 63d-st. Hyde Park 1300.
THREE ROOMS.
5886 Ellis-av., kitchenette ..$50 to $65.00
5019 Forrestville-av., 2d ..$50.00
FOUR ROOMS.
2602 Indiana-av., 4th ..$45.00
5020 Forrestville-av., 1st ..$65.00
5025 Forrestville-av., 1st, cor. ..$60.00
5126 Lake-av., 2d ..$67.50
128 East 60th-st., 2d ..$67.50
6039 Blackstone-av., 3d ..$55.00
5 ROOMS.
5026 Forrestville-av., 3d, cor. ..$75.00
5052 Indiana-av., 1st ..$65.00
5120 Lake-av., 1st ..$65.00
6553 University-av., 1st ..$55.00
1110 Marquette-rd., 1st ..$55.00
5139 W. 63d-st., 2d ..$53.00
SIX ROOMS.
2600 Indiana-av., 4th, cor. ..$75.00
5054 Indiana-av., 2d ..$60.00
5054 Indiana-av., 2d ..$60.00
1108 E. Marquette-rd., 2d ..$57.50
SEVEN ROOMS.
1047 E. 47th-st., 2d ..$85.00

NEW BUILDING
See These Before Renting.
5123-35 UNIVERSITY-AV.
2, 3, 4, 5 rm. apts. in-a-door beds. Highest grade construction throughout. Bus, surface and L. trans. Special inducements to desirable tenants.
PAUL A. HAZARD & CO.,
1500 Hyde Park-blvd. Kenwood 3850.

NORMAL PARK APTS.
6848 Wentworth-av., 5 rms.; stm.; 2d ..$60
6717 Perry-av., 5 rms.; stm.; 2d ..$70
138 W. 60th-st., 5 rms.; stm.; 2d ..$60
5117 W. 70th-av., 6 rms.; stm.; 2d ..$70
6801 Wentworth-av., 6 rms.; stm.; 2d ..$70
17 W. 73d-st., 6 rms.; stove; 1st ..$37.50

ROBERT E. BARBEE
6910 Wentworth-av. Went. 0637.

5124-32 Kimbark
KIMBALL HALL APTS.
2, 3, AND 4 ROOMS.
Rents—75 and Up.
AGENT ON PREMISES, OR PHONE MIDWAY 2461.

1458-66 E. 69th-st.
4 AND 5 ROOMS.
Large, beautiful rms., new bldg., convenient. to L. & surf. transp. and shopping; moderate rent. See agent on premises or call
DRAPER & KRAMER, INC.,
2446 E. 75th-st. Saginaw 3763-3764.

NEW BUILDING.
Hamilton Park Apts.
S. W. COR. 70TH AND STEWART-AV.
2-3-4 rooms; all outside rooms; ivory woodwork throughout; modern in every respect; cheapest rental for this grade of apts. in vicinity. Agent on premises every p. m. or
WHITLEY & CO., 215 W. 63d-st. West.0578.

5140 S. MICHIGAN-AV.
1 8 room flat, good for family, or will allow rooms, surface, elevated, bus lines to door. Phone owner, Boulevard 8700.

HIGH GRADE
4924-26 Grand-blvd., 7 rms., 2 baths, pchs.; near park, all forms of transportation. Well worth an inspection.
HOFFMAN & BECKER.
360 E. 51st-st. Atlantic 0700.

4 AND 5 RMS. LOW RENT.
4 beaut. rms. and in-door bed; avg. rent $60 to $65, 5 beaut. rooms and sun prl.; avg. rent $75. Mod. court bldg. At 5540 Maryland-av. See janitor.

SUBLEASE APARTMENT.
5 large rooms and sleeping porch, 1 block from school, present rent $125.00; will sublet to responsible party for $90.00.
1017 E. Garfield-blvd. Hyde Park 2186.
TO RENT—S. E. COR. 54TH AND PARNELL-av., nr. Englewood Sta.; 5 & 6 rooms, steam heat, modern, $65-$70. Key at janitor or Robert F. Shanklin & Co., 111 W. Washington-st.

6 ROOMS, 2 BATHS.
Large, airy rooms, modern bldg.; 1 blk. from L. bus, and surface; decorated to suit. 7306-08 Yates-av.

4 ROOM APTS.
Large and high class; canvased dining rm., shower bath, all outside rooms; very reasonable rent; free to June 1. 7430 Oglesby-av.
TO RENT—BEAUTIFUL 5 RM. KITCHENette apt. with in-a-door bed, every modern efficiency; very reasonable rental. Agent on premises. 6346-48 Drexel-av. Phone Dear. 2005.
TO RENT—ATTRACTIVE 4 ROOM APARTment on South Shore-dr.; liberal concession; immediate possession. 7746 So. Shore-dr.

TO RENT—TO COLORED.
7 rm. modern apt., $70; sun and electric. GORMAN REALTY CO., 3257 Cottage Grove-av.
TO RENT — SUBLEASE 3 ROOM APT., overlooking lake; fur. or unfur.; 2 in-a-door bed; rent $60 per mo. Will decorate. 4571 Oakenwald-av.
TO RENT—6 RMS., $90; 5209 WOODLAWN-av.; sun parlor, 3d and 4th fls. CROSS REALTY CO. Fairfax 7631.
TO RENT—4243-47 COTTAGE GROVE-AV. 7 rooms; 2 bths. to ..$50
Chesbrough & Co., 4304 Cottage Grove.
TO RENT—5633 CALUMET-AV. RMS. 3D apt.; stm. ht., $30; tenant will show. W. S. Stephens & Co., 5 Dearborn. Randolph 5377.
TO RENT—ROOMS IN PRIVATE HOME; 2d fl. near 51st-st.; 1 only $75, 1 $65. MRS. GHES, 124 E. 51st-st. Drexel 8552.
TO RENT—5036 WOODLAND PK., 5 RMS.; stm. heat; 2d floor; rent $60. Shaffer & Co., 34 E. Dearborn. Randolph 2577.
TO RENT—3 LARGE LIGHT RMS.; COR. 2d floor; 5 minutes to L. bus. 5 Seventeen-av. Phone Midway 2556.
TO RENT—3 RM. FLATS, 134-42 W. 69TH-pl.; modern; steam; rent $40 to $45.
TO RENT—HIGH LIGHT 6 RM. FLAT; $75. 6343 Rhodes-av. Phone Hyde Park 1000.
TO RENT—NEAR 51ST & LAKE PARK; 5 RMS.; comfortable; $45. Phone Midway 6414; 2d floor.
TO RENT—6 RMS., $45; NEWLY DECORated; Kenwood car line. 5036 Kenwood-av.
TO RENT—5 RMS., $42.50. Phone Midway 2556. 7 Seventeen-av.
TO RENT—BEAUTIFUL MODERN FLAT IN 3 RMS., $45; 6 RMS., $70. Phone Hyde Park 1000. 6343 Rhodes-av.
TO RENT—6 RM. FLAT; $75. 6343 Rhodes-av. Phone Hyde Park 1000.
TO RENT—NEAR 51ST & LAKE PARK; 5 RMS.; comfortable; $45. Phone Midway 6414; 2d floor.
TO RENT—6 RM. FLAT; $75. 6343 Rhodes-av. Phone Hyde Park 1000.
TO RENT—5 RM. FLAT; $45. 7 Seventeen-av. Phone Midway 2556

TO RENT—FLATS—SOUTH.

SOUTH SHORE PARK

75th to 79th-st., Yates to Colfax-av.
NEAR THE LAKE, JACKSON PARK AND SOUTH SHORE COUNTRY CLUB.
I. C. EXPRESS SERVICE.

6 ROOMS.

S. W. cor. 76th and Colfax-av., 2 Roll-away beds, large dressing closets.

8 ROOMS.

S. W. cor. 76th and Colfax-av., some apts. have in-a-Dor beds, private rear porches.
S. E. cor. 76th and Kingston-av., in-a-Dor beds, 2 private porches.
S. W. cor. 75th and Kingston, large rooms, rear porches, very reasonable rental.
S. E. cor. 75th and Kingston-av., all electric light, immediate possession.
7320-40 Kingston-av., new, in-a-Dor beds, shower baths.

5 ROOMS.

7636 Colfax-av., 3d, sun parlor, large rear porch, shower bath, $1060.
7601 Kingston-av., corner apt., $90.
7742 Colfax-av., 3d, new, sleeping porch, screened living and dining room in front.

6 ROOMS.

7324 Colfax-av., 3d; well arranged, shower bath; garage if desired; $115.
7646 Kingston-av., 3d; new; shower bath, steam and heated garage.
7534 Phillips-av., 3d; new; shower bath, steam heated garage.
7516 Essex-av., 3d; extra toilet and lav.; glassed porch, garage; all so. exp.

MANY OTHER APARTMENTS IN NEW, HIGH GRADE BLDGS.

BARGAIN RENTALS.

OFFICE OPEN EVENINGS AND SUNDAY.

South Shore Investment Co.,
2347 E. 75TH-ST. SOUTH SHORE 8173.

4 AND 5 RM. APTS.

Exclusive Hyde Park District

5450-56 CORNELL-AV.

HIGH GRADE BLDG., NR. I. C. STATION.

Finest location in Hyde Park. Beautiful bldg. Apts. handsomely decorated. Showers, floor bed, etc. Conv. to lake, beach, park, golf links and tennis court.

Agent on Premises Sunday.

SEE THESE APTS. BEFORE RENTING.

FRANK H. LANG & SON,
1516 E. 57TH-ST. MIDWAY 6000.
OPEN SUNDAYS AND EVENINGS.

SOUTH SHORE VILLA

SOUTH SHORE-DR. AT 69TH-ST.
CHICAGO'S FINEST APT. BLDG.
OVERLOOKING LAKE AND SOUTH SHORE COUNTRY CLUB.
ONLY 6 APTS. LEFT TO RENT.
1—6 room at $200; 1—6 room at $250.
2—7 room at $300.
1—8 room at $300.
All have 3 baths, every modern convenience. Agent on premises daily, 9 a. m. to 6 p. m.

SOUTH SHORE INVESTMENT CO.

2347 E. 75TH-ST. SOUTH SH. 8173.

Free Rent to June 1st

AND ONLY

$65.00 for 3 rooms and kitchenette.
70.00 for 4 rooms.
80.00 for 5 rooms.

All in new sun parlor buildings, steam heat and janitor service; 2 and 4 rooms all have in-a-door beds. Rock Island trains 20 minutes to loop at following addresses:
7607-9 Normandie-av.
7550-58 Eggleston-av.
7706-8 Lowe-av.

Agent on premises daily.

JOSEPH JAY MILLER & CO.,
100 N. Dearborn-st. State 8641.

4 ROOMS.

3341 Kenwood-av., 1st and 2d.....$40
3202 Ingleside-av., 2d and 3d.....45
3203 Drexel-av., 1st.....$47.50

5 ROOMS.

3027 Kimbark-av., 3d.....$85
5426 Woodlawn-av., 3d.....$100

6 AND 7 ROOMS.

6300 University-av., 1st, cor.....$125
5416 Kenwood-av., 2d, 3 baths, s. p.....145

McKEY & POAGUE
WOODLAWN OFFICE.
1172 E. 63D-ST. H. P. 8100.

PAY YOUR RENT & SMILE.

Nr. Drexel-blvd. on 49th-st.

2 Rooms.....$55.00
3 Rooms.....60.00
4 Rooms.....70.00

Extra large, light rooms, special size living room; all have kitchens, dressing room, 6x16 ft. front and rear porch; the kind of baths you'll like.

49-827 E. 49th-st.
Agent on Premises.

McKEY & POAGUE
4701 Drexel-blvd. Drexel 2200.

N. E. COR. 67TH-PL. AND BLACKSTONE-AV.

2-4 ROOMS.....$70-$90

Extra large living room, sun parlor, in-a-Dor bed; every modern facility. Agent on premises Sunday.

GLATT & PRICE,
6827 STONY ISLAND-AV. DOR. 8800.

5471-77 EVERETT-AV.

High grade, new beautiful building, in the heart of Hyde Park, near U. C.; express service; overlooking Lake Michigan; 4 room apartments, newly decorated throughout.

POSSESSION NOW.

GLATT & PRICE,
6827 STONY ISLAND-AV. DOR. 8800.

INVESTIGATE.

7847 Bennett-av.; 6 beaut. liv. rms. in 3 st. bldg.; octagon sun parl.; rental $125. Inct. garage. Concession.
7 S. E. cor. 75th and Cornell; only 2 modern 4 rm. apts. left in new 15 apt. bldg.; in-a-Dor bed; rental $75-$80; concession.
McKEEN & OLSON,
75th and Stony Island. Hyde Park 1173.

KITCHENETTE APTS.

7907 DREXEL-AV.

Exceptional 1, 2 and 3 room apts.; large living rooms with in-a-Dor bed; dressing closet; $55 to $75 per month.

AGENT ON PREMISES DAILY.

South Shore Investment Co.,
2347 E. 75th-st. South Shore 8173.

SEE THESE BARGAINS.

E. COR. 56TH-ST. AND INGLESIDE-AV.
3 LARGE, LIGHT ROOMS.
Sun parlors, in-a-dor bed; brick mantel; see to lo: bookcases; I. C. motor bus, and surface trans.; plenty of heat and hot water; excellent janitor service; best and cheapest. See janitor 5547 Ingleside; 365-$75.

HOWARD & ORR CO. 1455 E. 53d-st.

REDUCED RENT.

$6 to $7 for a long list of flats of all sizes and prices. We will be glad to show them.

HOFFMAN & BECKER,
1 E. 61st-st. Atlantic 0700.

WHY PAY BIG RENT

when you can buy a 5 rm. home in a beautiful new apt. bldg. as low as $1,000 down and $50 per month, including interest and principal? Convenience and no move worry about it. Apartment at 7607-09 Cornell-av. PARKER REALTY CO., 7217.

DREXEL-WOOD.

4626 DREXEL-BLVD., bus to door, three and four blocks I. C.; 2-3 rooms; clean, cheerful beds; $36.50; best value for the money; rent from owner and get better service. Garland 5274.

5639 E. 71ST-ST., 2D FL.

NEW KITCHENETTE APTS.

Apt. No. 211, cubicque now, $55 month. Other cubicques May 1st, $52.50 month.
HOWARD A. TUPPER, 2334 E. 71st-st.

1118 W. GARFIELD-BLVD.

Modern 6 rm. apt.; sleeping porch, sun parlor, very large living rm., tiled bedroom, kitchenette and bdir. Rent $70. Inquire 1122 W. Garfield-blvd.

6229 MARQUETTE-RD.

New 5 rooms; furnace heat; ready June 1st; $55 mo.; handy to Western-av. and 69th-st. cars, also bus line. Owner there Sunday 2 to 5 or phone Beverly 4638.

TO RENT—3 RM. APTS. NEW BLDG.
3848 Vale-av.; bedroom and extra in-a-Dor bed of living rm.; 1 l. to I. C.; rent $40 p. m.
ROBERT E. BARBEE,
6210 Wentworth-av. Wentworth 0637.

4 ROOMS, SUN PORCH.

on corner; unexpectedly vacated; 1 blk. to 63d and Dr. Park Ls. sta., $67.50; 1st floor. 425 E. 64th-st. Ent. 6327.

TO RENT—AT REDUCED PRICES, 5 RMS. and bath, $57.50; 4 rms., $45.50; modern; corner bldg.; n. e. cor. 77th and Green-sts.; 1st fl. trans. Apply at bldg.

TO RENT—COLORED, MOD. APTS., 6th M. 3743 S. Parkway. Phone Douglas 4142.

5 ROOMS, $87.50.

Apply Janitor Park; 2 bths. from Illinois Central trans. Phone Mr. Cook.

UNUSUAL APT.

See rms., sun par., 2 baths, 7 closets, glass. sln. pch.; 1st fl., ac. Owner, Midway 5171.

5 RM. MOD. APTS, $85.

Nr. I. C. surface and Jackson Pk.; vic. 56th-st. 2d and 3d fls. 6456 Dante-av.

8 RMS., 1354 E. 48TH.

Large bedrooms, 3 extra lav., bir closets; all decorated, I. C. surf. $135. Kenw. 6184.

TO RENT—5 RM. APT., GLAZED SUN PORCH, 2 flr., all rms. lt., new 2 apt. de-luxe bldg., 2 blks. to Cornell; only 2 modern apts. left in new walk-up 3 flat; one-half month free rent. 5137 Eberhart-av.

TO RENT—4 RM. APT. PRIV. PARK AND lake; newly dec.; refs. req. 5137 Woodlawn-av. Johnston Pk. Poss. now. $72.50. 6144 Dante, 1st apt.

BEAUTIFUL COURT BLDG.

6339 Calumet-av. ½ blk. L station, 4 rms., $50; 5 rms., $60; will decorate to suit. 6351 Kimbark-av., 5 rms., $70; will decorate to suit. 6400 Lake Park-av. bus, 6 rms., $70; will decorate to suit. Midway 2447.

TO RENT—MOD. 5 RM. APT., 2 FLR., HOT water heated; $70. 6740 Stewart-av. Ent. exc. trans. 6428 Union-av.

TO RENT—2 RMS., MOD., IN 3 APT. BLDG., very near L. station, U. C., surf. 6137 Eberhart-av. Midway 2447.

TO RENT—2 LGE. RMS., STM. HT., TILED bath, in basement for storage or light housekeeping. 6456 Dante-av. Apply at bldg. NEW BLDG.

TO RENT—5 AND 6 RMS.; STM. HT.; HOT water; tiled baths; refs. 6501 Throop-st.

TO RENT—4 RM. MOD. APT.; $40. 6411 Langley-av. 3 rms., sun par., 2 baths, 7 closets, glass. sln. pch.; 1st fl., ac. Owner, Midway 5171.

TO RENT—3 ROOMS, STEAM HEAT, HOT water; $50. 6456 Dante-av. Apply at bldg.

TO RENT—3 LGE. ROOMS, SUN PARLOR, 2d flr., rear. 6456 Dante-av. Apply at bldg.

TO RENT—3 ROOMS, SUN PARLOR, STEAM heat, hot water; $60

TO RENT—FLATS—NORTH.

THE LOCATION

of your home is most important. 3530 Sheridan-rd., right at the Yacht Harbor, is the key location of the near North Side and assures you permanent light and view.

A Beautiful Lake View
unbroken for miles and miles enhances the value of a home many per cent.

3530 Sheridan-rd.
co-operatively owned, is without a doubt an ideal spot for a smart apartment home. Every co-operative apartment here has a view of the lake, and the arrangement of rooms is truly like a residence rather than an apartment.

Co-operative Owners
are being very carefully selected and must have the best of references in order to receive consideration. Reservations are now being made by those who desire to have their apartments finished to their own individual taste.

Buckingham 2116-2117,
or
KRENN & DATO
Rockefeller Block,
936 N. Michigan-av.
Sup. 7046.

4 RM. APTS.

High grade apts., with sun parlor; large, airy, and attractive; showers, pantries, butler pantry, large closets; private beach and park in rear of bldg. 8d bldg. from lake. Best residential district in Rogers Park. Reasonable rent. Agent on premises.

1106-18 PRATT-BLVD.

ROSCOE BUILDING
JUST COMPLETED.
644-48 Roscoe-st.
1-2-3 ROOM APTS., IN-A-DOR BEDS; EXCEPTIONALLY WELL ARRANGED; CLOSE TO BEST TRANSPORTATION.
Agent daily on premises.
Ready, Cormack & Strauss,
944 IRVING PARK-BLVD.
TEL. LAKE VIEW 6160.

521 STRATFORD-PL.
And De Luxe in 3 apt. bldg., off Yacht Harbor: 10 rms., 3 baths, sc. parlors, 3 master bedrms., 2 sep. rms.; elev.; gar.; side drive; individual dryers and laundries; incinerators; lighting fixtures selected by rms.; attractive rental; must be seen to be appreciated.
BAIRD & WARNER, INC.
640 N. MICHIGAN-AV. SUPERIOR 1855.

4 AND 5 RMS.
1429 LELAND-AV.
4649 DOVER-ST.
On attractive corner in residential district within walking distance Wilson L sta. Reas. terms.
BAIRD & WARNER, INC.
4545 Broadway. Ardmore 1855.

7703 SHERIDAN-RD.
2-3 RMS. $60-$67.50.
Distinctive apts. with lake in rear; Howard L station 2½ blocks, school and shopping district near by; every trim; showers and all conveniences; $40 and up. Agent on premises. J. BOORD, Sheldrake 6056.

Modern 5 Rooms, $100 North
1236 Glenlake-av,
Newly decorated; light, airy; running hot water; h. w. heat; laundry; garden; near lake, bus, N. W. elevated, Sky, surface; churches, schools, neighborhood. Must rent $85; will reduce; owner, 1st apt.

3 AND 4 RMS.
N. W. cor. Cornelia-av. and Lincoln-st.; attractive apts. near good schools.
REASONABLE TERMS.
BAIRD & WARNER, INC.
4545 Broadway. Ardmore 1855.

TO RENT—SEE THESE BARGAINS
3644-46 and 3645-47 ABBOTT-CT., 4, 5, 6 rms., steam, elec.; large, light outside rms.; L. bus, and surface; near Lincoln Park and Lincoln Pkwy. See jan.
HOWARD & ORR CO.
82 W. Washington-st. Central 1543.

6 Rm. Sun Par.; Glaz. Porch
1950 Elmdale,
in North Edgewater nr. Senn High school; on second floor, well kept 3 apt. bldg. Ph. Ardmore 1856; 2 to 5 p. m.

1104-12 COLUMBIA-AV.
Best 1-2-3-4 rm. apts. on North Side; sun parlor, open pchs., 2 in-a-dor beds, near lake and trans. Agent on premises.
BAIRD & WARNER, INC.
1349 Morse-av. Rog. Pk. 1855.

TO RENT—919 SHERIDAN-RD., 2D APT., 7 rms., light attract. rooms; 1 blk. to Sheridan exp.; decorated to suit tenant; open for inspection or see Mr. Clark, 1st floor, or phone R. W. Cahill, Ard. 2487, a. m. only.

ELEGANT APTS.

4 and 5 rms., $75-$85 mo.; unexcelled trans.; lrg. sunt. 3248 Wilson-av.

TO RENT—HIGHLY EFFICIENT, CONVENIENT 3 rm. apt.; 4 rms. if desired; the location, with exception of balance of block, is perfect; 3 rms., $70; 4 rms., $80. Apply 3244 Sheridan-rd. Lincoln 7140, or see janitor.

5 RM. APTS. AND GARAGES
Nr. Howard L; lrr. rms., new bldg.; ready for occupancy; $70 and up. Owner-agent, 6757 Evanston, or phone University 4054-J.

5536 WINTHROP, NR. LAKE
Spacious 4 rms., sun parlor and sleeping porch; hare bedrms.; large closets; ¼ blk. from L; near lake; $70. Agent, 5538 Winthrop, or phone Edgewater 9320.

$65—4 AND 5 ROOMS—$70
948 Oakdale-av.; very desir. newly dec. light and airy apts.; sun parlors; 4 rms., $65; 5 rms., $70. Agent on premises.

7601-3 SHERIDAN-RD.
Cor. Howard, 5 rms., s. p.; extra lav.; $110. Owner on prems., or phone Grace and 1247.

6 ROOMS, 3 BEDROOMS,
Sleeping porch; near L, bus and lake; about $100. 1262 Bryn Mawr-av. Sun. 2-5.

TO RENT—6363-69 MAGNOLIA-AV. ELEgant 5 rm. and kitchenette apts.; hardwood floors and extra in-a-dor bed. Best transportation; see janitor on premises or phone Main 3603.

TO RENT—5110 WILSON-AV. 1ST APMT.

REAL ESTATE MANAGEMENT CORP.
111 W. Washington-st. Main 3605.

TO RENT—5D, 7 rms., 2 baths; sun par.; $105. 1631 Farw.-av. Rogers Park 0206.

TO RENT—6 RMS., 1ST FLR., 2 FLAT; 2 gas ranges, hot-water heat; $75. 4140 N. Ashland. Wellington 7307.

TO RENT—1315 ELMDALE, 8 ROOMS, SUN PARLOR; $110; completely decorated. Phone Edgewater 1244. Owner in now.

TO RENT—1062-68 FARGO, 4 RMS., WITH gas range; completely decorated; price $60. Phone Edgewater 1060.

TO RENT—4 ROOM FLAT, NEW JANITOR-SERVICE BLDG. 4556 Gelt-av. or phone Edgewater 1060.

TO RENT—5 RMS., ALCOVE, SUN PARLOR; reasonable. 1116 Lunt-av.

TO RENT—4 ROOM AND SLEEPING PORCH; steam heat; prefer adults. 4316 Beacon.

TO RENT—4 RM. APT., 1ST FLOOR; NEWLY DEC.; HARDWOOD FLOORS; $70. 5031 N. PAULINA-ST. 2 TO 5 P. M.

TO RENT—4 RM. APT., 1ST FLOOR; NEWLY DEC.; HARDWOOD FLOORS; $70. 5031 N. PAULINA-ST. 2 TO 5 P. M.

TO RENT—4 ROOM APT., 1ST FLOOR; NEWLY DEC.; HARDWOOD FLOORS; $70. 5031 N. PAULINA-ST. 2 TO 5 P. M.

TO RENT—4 RM.

TO RENT—FLATS—NORTH.

MODERN APARTMENTS
FOR RENT.

822-824 GALT-AV.

Modern 5 room and sleeping porch apartments: 2 baths; close to beaches; fair rental; good service. See janitor, 824 Galt-av.

N. W. CORNER HAMPDEN AND DEMING-PL.

6, 7 room apartments; steam heat; good janitor service; close to park and beaches; excellent transportation; reasonable rental. Inquire of janitor, 448 Deming-pl.

816-820 WAVELAND-AV.

1, 2, 3 room modern apartments; close to beaches; good transportation; reasonable rents. See janitor on premises.

3 AND 4 ROOMS.

N. W. corner Sunnyside and Maplewood; kitchenette apartments; fair and surface transportation; good service; low rents. See janitor or at 4435 Rockwell-st.

3057-59 WILSON-AV.

4-5 room apartments; some with sun parlors; L and surface transportation; reasonable rents. See janitor, 4617 N. Albany-av.

CHICAGO TITLE & TRUST COMPANY
69 W. WASHINGTON-ST.

LOWEST RENT IN CITY

3231 KENILWORTH-AV., 4 large rms. $65-$70
3247 BROADWAY, 3 rms. $55
3247 BROADWAY, 4 rms. $67.50-$
3358 GREENLEAF-AV., 2 rms., kit. $
3358 GREENLEAF-AV., 3 rms., kit. $70-$
3358 GREENLEAF-AV., 4 rms. $77.50-$
Canvassed walls, side lighting, in-a-dor be
Janitor free.
7719 N. PAULINA-ST., 3 rooms. $
7719 N. PAULINA-ST., 4 rooms. $75-$80
See janitor or
SHEPPLEY BROS. REALTY CO.,
196 N. Clark-st. Dear. 1416.

550-60 Aldine
LINCOLN HARBOR APTS.
4 ROOM APTS.
Exclusive district; reasonable rental; new bldg.
AGENT ON PREMISES.

KITCHENETTE APARTM'T.

Consisting of large liv. rm., having in-a-dor bed, dressing room, bath, kitchenette; has splendid kitchenette equipment; large bath, built-in tub, etc.; apts. sunny, clean, and very cheerful; walking dist. to loop; 1 blk. to car line or bus; rental $90-$100. Will have to be seen to be really appreciated; apts. located 548, 550, and 552 W. 61th sts., doors at 720 Cass-st. Phone Superior 5433.

NEW BUILDING
3127 HUDSON-AV.
½ Block E. of Sheridan-rd.
ADJOINING BELMONT HOTEL.

4 and 4 rooms, strictly modern apts. Occupancy April 15. Phone Bittersweet 2701.

UNUSUAL OFFER.

Unsold apts. in a co-operative now offered FOR RENT: 4 large rms., modern, entire 3-dor bed. Best location in Lincoln Park district. 2812 Cambridge-av., east of Broadway. Janitor on premises will rent or sell. Call for rent for these apts. See agent at bldg., or phone State 5178.

FOUR ROOMS, $65
NEAR "L" AND LAKE.

Buffet, fireplaces pantry; nr. Loyola "L" sta., 4 large rms., sleeping porch; bath; $65 reduction. WALLEN & SONS, 6712 N. Clark.

4 ROOMS, $75-$77.50.

N. W. CORNER RACINE AND EDDY.

Brand new, 1 block south of Addison, at Clark-st. Addison L. Two left; in-a-dor beds; steam heat; janitor service; Venetian blinds. Best rent value. Agent on premises. Phone Rogers Park 7100.

Concession—4 R. Apts., $70.

554-1732 JUNEWAY-TER.

Bus, serv. soon; newly decorated; 2 r., in-a-dor; free June 1. $62.50; 4 r. & in-a-dor, free June 15. $70. See Jas. Call Cent. 2429 wkdys.

TO RENT—BEAUTIFUL 4 ROOM APT. in new cozy apt., near lake; bus, L, surface cars; cheap rent. See and approve. Apply 1067 Glenlake-av & 6c. or phone Superior 6913, or A. MADISON PAGE, owner, 111 W. Washington-st. Main 0101.

6 ROOMS, 2 BATHS—NEW
Rogers Park, 1 Blk. to Lake

2 blks. from Jarvis L, new 6 apt. bldg., 3 front; ivory finish, large rooms, See owner. 1 large 5-r. flat, Rogers Park, 7588. Or

TO RENT—2444 BOSWORTH-AV.—Of Clark-st., lge. 5 rm. apt. Exceptionally attractive; new bldg., octagon solarium, disappearing beds, Simmons, Sanitas paintry, slp. pch., hot garage available.
HARRISON & RIEDY,
4941 Sheridan-rd. Edgewater 0472.

CONCESSION.

MOD. 6 RMS., 2 BATHS, $135

6320 Magnolia, sun par., priv. rear porch, ivory panel dining rm.; immed. poss. Apply Byron Lake, Inc., 5101 Broadway. Sun. 9 to 1.

3 Rms.—Free Rent to June.

2002 Burling-st., new bldg. Lincoln Pk. district; $75.
SONTAG BROS.
2790 N. Clark-st. Bittersweet 1451.

TO RENT—4520 SHERIDAN-RD., NEAR Pratt-blvd., large 4 room apt., with sun porch; 1 block from lake; excellent service; best room on North Side. Agent on premises Sunday or phone
WILLIS & FRANKENSTEIN, 110 S. Dearb.

BARGAIN, CLOSE IN, $75.

Nr. Lincoln Pk.; dandy 3 rm. apt.; extra dressing room, nice bath, in-a-dor bed. Can provide rent out 1 room if you wish. 1647 N. Wells.

CHOICE 4 ROOM APTS.

4455 Magnolia, 1st; sun par., lrg. rms. $60
4448 Beacon-st., 2d. $
O. P. CURRAN JR., 4521 BROADWAY.

8 Light, Mod. Rms.—Bargain.

4 bedrms.; priv. porch; large 3d fl. Broadway apts. Lincoln bike. Agent 907 Cornelia-av. Buck. 2405. Grace. 2077.

FIVE ROOMS, $85.

Sun parlor and sleep. pch., nr. L and lake; lge., light rms. Wallen & Sons. Ph. Rog. Pk. 6300.

WINNEMAC APTS.

4748 Winnemac-av.—2d. 3d floor; modern; large 4 rm. apt. with a. p., 4 closets; $75 each. Call 5 to 7 p. m.

EDGEWATER.

5734 Ridge-av., near Bryn Mawr L, 5 rms., second; fireplace and bookcases; rent $80. Sunnyside 2361.

TO RENT—NEW 4 RM. KITCH'NT. APTS. $60 Belmont-av. Inquire 1st floor, rear. Call Mon. hot wat. svc. elec. fr. furnished; rt. $50.
JOHN B. RUBLY,
5036 Broadway. Edgewater 4697.

WILSON EX., LAKE, BUS.

R. of Sheridan, large, light rms., 4 and 5 p. a. $45-$47.50; 5 and 5 p. a. $117.50; pos. now. 920 Sunnyside. Sunnyside 2140.

TO RENT—WILSON-AV., S. W. COR. pot-au-feu; 3 modern 4 rm. apts.; $3-a-dor bed; imm. poss.; reas. rent.
HARRISON & RIEDY,
4941 Sheridan-rd. Edgewater 0472.

CADIA TERRACE.

5-6 rm. apts., 2 large, light rooms and sleeping p., beaut. rear view; $75-$80. Call Sun. 10 to 1, or Mon. to Fri. after 6. 5415 Arlington.

TO RENT—5817 ROKEBY-ST., THIRD floor apartment, two baths, sleeping porch, steam heat, janitor service, transportation; garage convenient. Rent $75. 2nd floor apartment, 4 rooms, $60. Call Sunday, 10 to 1, or Monday after 6 p. m. WALEN & SONS, 6712 N. Clark-st.

TO RENT—NEW 3 RM. KITCH'NT. APTS. $60 Belmont-av. Inquire 1st floor, rear. Call Mon. hot wat. svc. elec. fr. furnished; rt. $50.
JOHN B. RUBLY,
5036 Broadway. Edgewater 4697.

UNUSUAL OFFER.

Unsold apts. in a co-operative now offered FOR RENT: 4 large rms., modern, entire 3-dor bed. Best location in Lincoln Park district. 2812 Cambridge-av., east of Broadway. Janitor on premises will rent or sell. Call for rent for these apts. See agent at bldg., or phone State 5178.

FOUR ROOMS, $65
NEAR "L" AND LAKE.

Buffet, fireplaces pantry; nr. Loyola "L" sta., 4 large rms., sleeping porch; bath; $65 reduction. WALLEN & SONS, 6712 N. Clark.

4 ROOMS, $75-$77.50.

N. W. CORNER RACINE AND EDDY.

Brand new, 1 block south of Addison, at Clark-st. Addison L. Two left; in-a-dor beds; steam heat; janitor service; Venetian blinds. Best rent value. Agent on premises. Phone Rogers Park 7100.

Concession—4 R. Apts., $70.

554-1732 JUNEWAY-TER.

Bus, serv. soon; newly decorated; 2 r., in-a-dor; free June 1. $62.50; 4 r. & in-a-dor, free June 15. $70. See Jas. Call Cent. 2429 wkdys.

TO RENT—BEAUTIFUL 4 ROOM APT. in new cozy apt., near lake; bus, L, surface cars; cheap rent. See and approve. Apply 1067 Glenlake-av & 6c. or phone Superior 6913, or A. MADISON PAGE, owner, 111 W. Washington-st. Main 0101.

6 ROOMS, 2 BATHS—NEW
Rogers Park, 1 Blk. to Lake

2 blks. from Jarvis L, new 6 apt. bldg., 3 front; ivory finish, large rooms. See owner. 1 large 5-r. flat, Rogers Park, 7588. Or

TO RENT—2444 BOSWORTH-AV.—Of Clark-st., lge. 5 rm. apt. Exceptionally attractive; new bldg., octagon solarium, disappearing beds, Simmons, Sanitas paintry, slp. pch., hot garage available.
HARRISON & RIEDY,
4941 Sheridan-rd. Edgewater 0472.

CONCESSION.

MOD. 6 RMS., 2 BATHS, $135

6320 Magnolia, sun par., priv. rear porch, ivory panel dining rm.; immed. poss. See Byron Lake, Inc., 5101 Broadway. Sun. 9 to 1.

3 Rms.—Free Rent to June.

2002 Burling-st., new bldg. Lincoln Pk. district; $75.
SONTAG BROS.
2790 N. Clark-st. Bittersweet 1451.

TO RENT—4520 SHERIDAN-RD., NEAR Pratt-blvd., large 4 room apt., with sun porch; 1 block from lake; excellent service; best room on North Side. Agent on premises Sunday or phone
WILLIS & FRANKENSTEIN, 110 S. Dearborn.

BARGAIN, CLOSE IN, $75.

Nr. Lincoln Pk.; dandy 3 rm. apt.; extra dressing room, nice bath, in-a-dor bed. Can provide rent out 1 room if you wish. 1647 N. Wells.

CHOICE 4 ROOM APTS.

4455 Magnolia, 1st; sun par., lrg. rms. $60
4448 Beacon-st., 2d. $
O. P. CURRAN JR., 4521 BROADWAY.

8 Light, Mod. Rms.—Bargain.

4 bedrms.; priv. porch; large 3d fl. Broadway apts. Lincoln bike. Agent 907 Cornelia-av. Buck. 2405. Grace. 2077.

FIVE ROOMS, $85.

Sun parlor and sleep. pch., nr. L and lake; lge., light rms. Wallen & Sons. Ph. Rog. Pk. 6300.

WINNEMAC APTS.

4748 Winnemac-av.—2d. 3d floor; modern; large 4 rm. apt. with a. p., 4 closets; $75 each. Call 5 to 7 p. m.

EDGEWATER.

5734 Ridge-av., near Bryn Mawr L, 5 rms., second; fireplace and bookcases; rent $80. Sunnyside 2361

TO RENT—FLATS—NORTHWEST.

NEW HARDING THEATER APARTMENT BUILDING, Milwaukee & Sawyer-avs. SUPERBLY APPOINTED 3 ROOM APARTMENTS. EXCEPTIONALLY MODERN. STEAM HEAT. SUPERIOR JANITOR SERVICE. SECOND FLOORS. READY MAY 1ST. Apply to Agent on Premises.

LOGAN SQ. HEATED APTS.

HENRIETTA APTS. 2237 Kedzie, 5 rooms, $70. See these apts. today; beautiful location. Sacramento-av. and George-st. 5 rooms in new corner bldg.; reasonable rent.

2626 N. KIMBALL.

Beau. 5 rm. bld. apt. with open frt. porch: 2d floor. $70. LOGAN SQUARE BOND & REALTY CO., 2550 Milwaukee-av. Phone Belmont 3315.

NEW BUILDING.

REASONABLE RENT. BEAUTIFUL 4-5 ROOM APTS. BUILT-IN BATHS, FEDERAL TILE FLOORS, PANELED DINING ROOMS, ETC.; ALL LATEST FEATURES; LARGE, LIGHT ROOMS; BEST LOCATION ON N. W. SIDE; NEAR ALL CONVENIENT TRANS., STORES AND SCHOOLS. FOR FURTHER PARTICULARS SEE RALPH H. BEESLEY & CO., 4219 IRVING PARK-BLVD.

LOGAN SQUARE 4-5 RMS.

New bldg.; large, light, airy rms.; glazed sinks, open steel kitchen cabinets, showers, garages; everything modern; nr. L, bus, surf. car, 2nd school. RENTING OFFICE, 2755 N. SPAULDING, BETWEEN MILWAUKEE AND DIVERSEY. Agent on prem. or phone Kor. Pk. 2300.

TO RENT—NEW BLDG., 4 AND 5 ROOMS, steam heat; near L. 2128 N. Kedzie-av. Rents $70 and up.

New 2 flat bldg., 5 rms. and sun parlors, hot water plants; rent $65. 2720 N. Harding-av. F. S. KUNKEL & CO., 2626 Milwaukee-av. Spaulding 6060.

LOGAN SQUARE.

3241 N. Spaulding-av., 6 rms.; steve heat; pleas. May 1st; rent $75 per month. Agent trans. Tenant will show Sunday a. m. First Realty Co., suc. to Chandler, Hildreth & Co., 56 W. Washington-st. Central 5151.

PRE-WAR RENT.

6 rm. modern sun parlor apt. Fireplace, bookcases, paneled dining rm.; steam ht.; glassed-in sun porch; cheap rent for right party. 6119 Moody-av. Newcastle 1244 or Juniper 1440.

$60 Will Rent Lge. 4 Rm. Apt.

2 blks. Roy. L. if taken by the 27th inst. Bargain. Tel. Juniper 2638.

4-5 RM. FLATS, $65 UP.

2 blks. to "L." 2 car lines; modern; private porches. Dobreth, 3153 Montrose. Jun. 7807.

NEW $75 FLAT AT $65.

4 rm. kit., exceptionally attr. stm. ht. Janitor conss. Poss. at once. 4029 N. Monticello.

TO RENT—2 MOD. 5 RM. FLATS, STEAM ht., sun pch.; new, dec.; good trans.; reas. 3256 Pierce-av. See Janitor or call Diversey 7002.

SPECIAL CONCESSIONS.

4-5 rm. apts.; mod.; reas. rent; owner on prem. 4457 N. Albany-av. cor. Sunnyside.

TO RENT — BEAUTIFUL, LIGHT, AIRY, modern 4, 5 and 6 room sun par. apts.; close to trans. and 2 schools; low rent. See agent on premises. 4841 N. Albany-av.

TO RENT—5 ROOMS, THE NICEST FLAT in the city of Chgo.; very reas. rent; one month's reference. cor. Cullom and Lawndale-avs. Owner, Albany 2622.

TO RENT — 4257 N. LOCKWOOD. BEAUTY. ity., lit. cor., sun pch., stm. ht., 2 gas ranges & cabt.; nr. surf., L & bus. trans. TO RENT—BEAUTIFUL LARGE 4 ROOMS, strictly modern, furnace heat. 5215 N. Lavergne. Palisade 7100.

TO RENT—5 RM. FLAT, HOT WATER, ENclosed sun. pch., new bldg.; h. w. all year; $86 mo. 1105 N. Christiana-av.

TO RENT—LOGAN SQ. 2536 N. SPAULDING mod. 5 rm. apt., stm. ht.; h. w. ht. $90; gentiles; garage optional.

TO RENT—4 AND 5 RMS. BEAUT. MOD. stm. htd. apts.; 4 rms. have 2 bedrms. Janitor conss. 3534 Wellington-av.

TO RENT—WITH CONCESSION, 3 RM. APT., in-a-door bed, surf., steam trans.; new bldg.; imm. occ. $45. 4416 Irving Park-blvd. Vestergne.

TO RENT—1857 WINNEBAGO-AV. 2D FL., newly decorated 5 rms., bath, $90; 3 rms., bath, $40; stove ht., gas, porches; owner.

TO RENT—5 BEAUTIFUL RMS. IN NEW cor. bldg.; in-a-door bed; $70. Kor. 3431.

TO RENT—4 RMS., STM. HT., MOD.; 4611 Monticello-av. Irving Park Village 3074; no children.

TO RENT—CHOICE 5 RM. APT.; MODern; $80. 4611 Monticello-av.

TO RENT—MODERN 4 ROOM APARTMENT, cor. Kildare and Sunnyside-avs.

TO RENT—4 ROOMS, ALL OUTSIDE; 2308 Belmont-av. Kildare 2457.

TO RENT—5 RM. 2D. REV. $75. 4211 N. Marmora-av. Kildare 2457.

TO RENT—6 RM. APT., STEAM HEAT, $17 up.

TO RENT—ALL LIGHT ROOMS, H. W. heat, 2201 Division, cor. Leavitt.

TO RENT—2 RM. APT., HOT WATER HT., Call Sun. bet. 10 and 2. 3461 N. Troy.

TO RENT—MOD. 6 RM. FLAT, STM. HT. Call Sun. bet. 10 and 2. 3461 N. Troy.

TO RENT—1117 ROSCOE-ST., MOD. 5 RM. apt., $70; 2 rms. and bath, $40. Kedzie 1700.

TO RENT—4 RM. FLAT, $60. 4100 BRADSON-ST. Kildare 2414.

TO RENT—MOD. 4 RM. APT.; STOVE HT. $50.

TO RENT—CHRISTIANA-AV., 4611, MOD. 4 rm. apt., $70; 5 rm. apt., $80. Kedzie 1700.

TO RENT—2 RM. APT., MOD., $27.50. 2257 N. Hamlin-av. Apply 2259 N. Hamlin-av.

TO RENT—2 RM. APT., MOD., $27.50. 2257 N. Hamlin-av. Apply 2259 N. Hamlin-av.

TO RENT—3 RMS., FURNACE HEAT; SEPArate entrance; $75. 2718 Diversey-av.

TO RENT—2236 GRACE-ST., 4 RMS., MOD. ern; gas range; $50. Kedzie 1700.

TO RENT—2 RMS., MOD., $18. 2257 N. Hamlin-av. Apply 2259 N. Hamlin-av.

TO RENT—2 RMS., MOD., $18. 2257 N. Hamlin-av. Apply 2259 N. Hamlin-av.

TO RENT—4 RMS., MOD., $50

TO RENT—FLATS—SUBURBAN.

Evanston Apartments

Tower Court Apartments

OVERLOOKING LAKE.

554-602 Sheridan-rd.: 4, 5, and 6 rm. apartments; ready about May 15th; 2 baths; showers; canvased walls; ivory woodwork; stone mantels with electric logs; metal weatherstripping and VAPOR HEAT; unusually large and spacious rooms. Open FOR INSPECTION.

FOUR AND FIVE ROOMS.

545-55 Hinman-av.: new semi-fireproof bldr. with in-a-door beds; very modern; large light rooms; very good closet space; 2 blocks Main Street station. Agent on premises.

FIVE ROOMS.

134 Main, 2d, sun parlor.....$110
727 Hinman, 1st, sl'wr, tile bath.....
720-A Hinman, 3d, large, light.....
724 Hinman, 3d, new.....
719-A Hinman, 1, 2d, large rooms.....

SIX ROOMS.

540 Sheridan-rd.: new 3 apt. bldg.; 6 rms., 2 baths; shower; unusually attractive; rent $200.00 including garage.

522 Church 1st, sun parlor.....$120
717 Hinman, 3d, s. p., 2 baths.....
493 Sheridan, 1st, s. p., 2 baths.....
94 Keeney, 1st, p., 2 baths.....

SEVEN ROOMS.

1637 Chicago, 2d, s. p., 2 baths.....
Grove, 1st, p., 2 baths.....
918 Michigan, 1-3d, s. p., 2 baths.....

BAIRD & WARNER, Inc.
528 Davis-st. Ard. 1855 or Univ. 9100

Own Your Own Ap

30% SOLD OUT.

2 choice 5 rm. apts. facing Michigan-av. $5,500 first floor, $5,700 2d floor; sunny rm. apts. facing Kedzie-st.; price as low $4,000; advantageous terms to responsible parties. E. B. holdings will be considered. CALL AT ONCE FOR PARTICULARS.
300 MICHIGAN-AV. COR. KEDZIE
EVANSTON.

W. W. TARR & CO.
112 W. Adams-st.
Bldr. ph., Univ. 8795. Loop ph., Rand 8

CICERO-BERWYN.

1637 48th-ct., 4 rooms and breakfast room.....
1639 48th-ct., 5 rooms, 3d floor cor.....
4814 W. 13th-st., 5 rooms, $60.....
5720 W. 23d-st., 6 rooms in corner building; steam heat; $65.....
2141-3 S. Cuyler-av., 1 block to Ridgeland Oak Park L; rents $75 to $80; 2 rm. apts.; $65-$75.

KOHOUT BROS.,
6208 W. 22d-st. Berwyn 1161

EVANSTON APARTMENTS

Complete list of houses and apts. mailed request.

528 Lee-st., 2 rms.....
1955 Ridge-av., 3 rms.....
2114 Sherman-av., 4 rms.....
1317 Oak-av., 4 rms.....
800 Seward-st., 5 rms.....

SMART & GOLEE, INC.,
1580 Sherman-av., Evanston.
Univ. 285. Rogers Park 027

MAPLE MANOR.

N. E. Corner Maple-av. and Dempster-st.; new building; very desirable 2-3-4-5 rm. apts.; reasonable rents; 2 blocks to station; $65-$135; elegant location. 2 blocks to trans.; a personal inspection will show real worth of these apts. Agent on premises.

JOHN F. HAHN, INC.,
1619 Sherman-av., Evanston. R. P. 5116

WASHINGTON MANOR.

909-19 Washington-st., Evanston; beautiful 4-5 rm. apt. with in-a-door beds, 2 bths. in each apt.; near trans.; large rooms; new bldg.; ready now; 2 apts. still for rent; few left. See them today. Agents on premises every day and Sunday.

JOHN F. HAHN, INC.,
1619 Sherman-av., Evanston. R. P. 5116

EVANSTON.

DON'T OVERLOOK THIS CONCESSION.
1010 MAPLE.
Brand new building.
3 room apartments.
$62.50, $67.50 and $72.50.
At Sheridan-rd.

L and steam stations. Opposite park. Agent on premises every day till 1 p. m.

TO RENT—EVANSTON MANOR APTS.
825-35 Hinman-av.
4 rooms and in-a-Door.....
5 rooms.....
6 rooms.....
3 bths., from Main-st. station of L; 2 steam roads, 2 bths. from lake; see janitor or janitress on premises or phone Univ. 3178-J.

For Rent—Highland Park, Ill.

Laurel Upper apt., 3 baths, 5 bedrms., 2 living rm. and dining rm. and large sun porch, 2 fireplaces; good garage if desired; exchange; references. Write 1675, care Highland Pk. Press.

THE HINMAN TERRACE

917-923 Hinman-av., Evanston; new 7-story building; now ready; beautiful 3, 4 and 5 rm. apts. near Main-st. trans.; moderate rentals.

QUINLAN & TYSON, INC.,
Fountain Square. Rogers Park 2000
Evanston. University 2000

TO RENT—6 ROOM APT., 3D FLOOR; 2 bedrooms, living room, dining room, kitchenette, bath; will decorate throughout; bldg. is Main-st. L and steam station; adults only; $115 per month; key to location. For further particulars call

JOHN F. HAHN,
1619 Sherman-av., Evanston. R. P. 5116

4 AND 5 ROOM APTS.

Some with in-a-door beds. Very large 4 room, $72.50 per mo.; $85. Attractive inducements to responsible parties. Location block from Wisconsin-av. station of Oak Park L. Agent in Oak Park Av. on premises. 1000-1012 Pleasant-st.

ATTRACTIVE APTS.

943 Judson-av., Evanston.
Well arranged 5 rm. apts., sun parlor, exclusive residential section; modern rentals. Newly decorated and in first class condition.

O. P. CURRAN JR. 4521 BROADWAY

Great Bargain—4-5 Rm

N. E. cor. Pleasant-st. and Harvey-av., Park; beaut. large, light rms.; very attractive; near trans.; 5 rms. $55-$60; 4 rms. $50; adults. Phone Rogers Park 1021.

3-4 ROOMS, $57.50-$67.50.

New building at northwest cor. 51st-av. and 21st-pl., Cicero; ready May 1.
ROBOTKA BROS.,
6208 22d-st. Phone Berwyn 1161

EAST SHORE APTS.

TO RENT—708 MONROE-ST., EVANSTON; near Main-st. sta.; 3 rms. and bath; $45. 2d-st., 3 rms. sun porch, $50. 3 rms. sun porch, steam heat, newly decorated, immediate possession. Apply to ROBERT F. SHANKLIN & CO., 111 W. Washington-st.

TO RENT—NEWLY DECORATED 3 AND 4 room flats, sun porches; 6 w. trans. 7248 Sheridan-rd.

Chicago and Highland-av

5 room modern new flat. Call Euclid 720

TO RENT — MAY 1ST, 3 RM. APT., 2d floor, large, sunny rms., newly decorated, h. w. ht.; 10 min. walk from Grand Blvd. sta. Apply KEITH.

TO RENT — 5 ROOM STM. FURN. APT., strictly modern, across from park; 2 blocks from Village hall. Phone Oak Park 5822.

TO RENT—6 ROOMS, 3 BATHS, AUTO, sleeping porch; in a fine apt. bldg.; 2 blocks from Lake Michigan. 7900 Shoreland-av. South Shore. Dorch. 8092.

TO RENT—IN OAK PARK, 3 RMS., ALL sunny, 3 lge. closets, laundry tubs, Janitor service, refs. $45; pref. woman. Euclid 1220.

TO RENT—FURN. FLAT, 4 RM. APT.; EVERY thing. Call Saginaw 1826.

TO RENT—3 RMS., H. W. HT.; RENT $50. 4 rooms, furnace, $65; near Sheridan-rd. Call Edgewater 1400.

TO RENT—FURNISHED, 6 ROOMS, duplex; $75; adults only. Pk. Ridge 1021.

TO RENT—LA GRANGE; MOD. 4 RM. apt.; 1 block to trans.; $65 per mo. Call 1 to 3 p. m. Saturday or Sunday. La Grange 1408.

TO RENT—7 RM. MOD. APT. IN NEW bldg.; 1 block to Elmhurst; $90 per mo. Call Elmhurst 1408.

TO RENT—NEWLY FURNISHED 3 ROOM apt.; steam heat; $80 mo. Call Oakland 1608.

TO RENT—6 LG. MOD. SUNNY APTS.; 2 blocks to Austin; 2 to 4 rms. furnished or unfurnished; $100 to $120. Ryan 7s. 2000.

TO RENT—4 ROOMS, KITCHENETTE, BATH, sun porch; $60. 5 rooms, kitchenette, bath, sun porch; $70. 6 rooms, kitchenette, bath, sun porch; $80. 6 rooms, 2 baths, kitchenette, sun porch; $90. 6 rooms, 2 baths, kitchenette, sun porch; $100. 6 rooms, 2 baths, kitchenette, sun porch; $110. 6 rooms, 2 baths, kitchenette, sun porch; $120. Ryan 7s. 2000.

TO RENT—6 RM. APT., 2D FLOOR; 2 bedrms., living rm., kitchenette, bath, sun porch; $115 per month. Call Oakland 1608.

TO RENT—6 RM. APT., 1ST FLOOR; 2 bedrms., living rm., kitchenette, bath, sun porch; $115 per month. Call Oakland 1608

TO RENT—STORES—NORTHWEST.

STORES FOR RENT ON THE BEST BUSINESS CORNERS OF THE NORTHWEST SIDE.

3236 MILWAUKEE-AV.

Corner bldg. of Crawford-av. store suitable for Ladies' and Gents' Wearing Apparel, Shoe Store, Gents' Furnishings or Dry Goods. Small store also, suitable for Barber or Jewelry Shop; steam heat; reasonable rent.

Lawrence and Crawford.

S. E. cor., new bldg.: steam heated stores; suitable for all lines of business.

Lawrence and Sawyer.

S. E. cor., new bldg.; steam heated stores; suitable for Drug Store, Ladies' and Gents' Wearing Apparel, Furniture Lines, Millinery or Shoe Store. New theater being built one block from this property.

Belmont and Crawford.

N. W. cor., new bldg.; stores suitable for Florist, Millinery, Gents' Furnishings, Beauty Shop, Grocery, Market, or Delicatessen. Hundreds of apartments being erected within one block of this property; steam heat. Reasonable rent.

GEORGE W. PRASSAS,
111 W. Washington-st. State 8178-9.

TO RENT—3905-9 W. NORTH-AV.—Large, modern store, covering entire lot, 48x125; 2 floors and ice basement; suitable for furniture or department store. Best value in this rapidly developing neighborhood. Mr. Crowley.

KRENN & DATO,
Rockefeller Block, 226 N. Michigan-av.
Phone Superior 7040.

DESIRABLE STORES

IN IRVING PARK DISTRICT.
NEW BLDG. IN BUSIEST BUSINESS SECTION ON N. W. SIDE. VERY DESIRABLE AND SPACIOUS IN A-1 BLDG. SUITABLE FOR MANY LINES; VERY REASONABLE RENTAL.

RALPH H. BEESLEY & CO.,
4219 IRVING PARK-BLVD.

TO RENT—SEE 4381 ELSTON-AV., HEART of bus. center; A. & P. store in same bldg. Modern. Opposite Carnival Theatre. Two Three-Flat Fees now in. COCHRAN & McCLURE CO., Wannemaker). 40 N. Dearborn-st. Central 0930.

TO RENT—3457-7 MILWAUKEE-AV., AT Logan Square; 2 stores in heart of automobile row; desirable loc. for auto showroom, accessories, or radio shop. Will remodel to suit. Kedzie 3804.

TO RENT—70 FT. STORE AND LOFT. OR will divide; finest loc. on N. W. Side for 5-10 cent goods, meat, dairy store. Belmont Park-Belmont, near Milwaukee and Cicero. A. C. SMITH, 4726 Jr. Pk.-blvd. Kil. 5971.

TO RENT—4720 ARMITAGE-AV.—SUITABLE for lunch room, bakery shop, fish market and baker supply. E. LOEFF, 105 N. Clark-st. Dearborn 4070.

TO RENT—1106 MILWAUKEE-AV., MAY 1. 3-story brick store and basement.

3068 Milwaukee-av., nr. Irving Park-blvd. SWIFT & STROBEL, 84 W. Madison-st.

TO RENT — BEAUTIFUL STORE ADJOINing Walgreen's drug store on popular Division-st. transfer corner; live shopping district; low rent; long lease. Dearborn 8015.

TO RENT—STORE, 7 N. MILWAUKEE-AV., near Park-av.; best business spot on ave.; suitable for any business; reasonable. S. W. WINNE, Belmont Hotel, Wabash 6100.

TO RENT—STORE, 22x55, WITH OR WITHout room; Crawford-av. and Milwaukee; desirable for jewelry, men's furnishings, or ladies' ready-to-wear. Apply 3057 Milwaukee-av.

TO RENT—LGE. STORE IN PORTAGE PK. Theater Bldg.; poss. May 1. See OHLIN or GREENBAUM, Rm. 302, 509 S. Wabash. Harrison 7877.

TO RENT—4223 SPRINGFIELD, COR. BElden, store, suit, tailor, mail order, or other use. Owner on prem. 12 to 3. Normal 1550.

TO RENT—COR. STORE, GOOD LOC. FOR florist. No other need. Good for all bus. 3100 Montrose Boulevard.

TO RENT—STORE, GOOD LOC., NEXT TO corner; across from theater; good bus. section. 3324 Fullerton-av.

TO RENT—STORE, MILWAUKEE, NEAR Addison; good location for any kind of business. Inquire 3570 Milwaukee-av. Owner.

TO RENT—MILWAUKEE-AV., NEAR WIEBOLDT'S, low rent. M. Bernstein, 105 W. Monroe.

TO RENT—STORE, 2 DOORS FR. TRANS. cor., Milwaukee and Fullerton; st. ht.; ready May 1. Lehmann, Dearborn 7192.

TO RENT—STORE AT 3116 N. CICERO-AV. Ready to occupy at once; $85. Mon. 4981.

TO RENT — 3335 CHICAGO-AV. COR. Austin. Kedzie 6863.

TO RENT—STORE; POSS. MAY 1; WILL remodel. 1416 Milwaukee-av.

TO RENT—DOR. STORE, NTH., $135. NEW Belmont-av. apts. Sheridan 4000; Mr. Cornish.

TO RENT—STORES—WEST.

TO RENT — 162 N. CICERO-AV., MAIN shopping center of Cicero, Austin, Oak Park; attractive single or double stores and basement. If necessary will lease 25 ft. front or entire bldg.; 75 ft. deep; steel and fireproof construction; good for furniture, dry goods, general, or drug store. Additional cost to build warehouse. Phone owner, Van Buren 3468.

OAK PARK-AV.

At Lake-st. L; store 20x70 in live business spot; attractive rental to live merchant.

CERF & EHRENHALT,
140 S. Dearborn-st. Dearborn 9678.

TO RENT—MADISON AND CRAWFORD, A neighborhood recognized by Woolworth, Kuppenheimer, other big concerns, as the best West Side loc. for stores. A large selection, both in size and price.

M. J. Connery, 4380 Madison. Kedzie 3051.

DRUG LOCATION.

8200 W. Madison-st.; transf. cor. Laramie-av.; under elev.; rent only $75; steel ceiling; plenty of light; beautiful display windows. Austin 1534.

TO RENT—IN GOOD RETAIL BLK.; 18x80; stove; immed. poss.; reas. terms. 206 N. Cicero-av.

J. G. UPTON CO.

4403 Sheridan-rd. Edgr. 0962.

TO RENT—1436 W. MADISON-ST. (COR.). 1st floor; 22 ft. front; W. Madison-st. 1355-57 W. Madison-st.

with 60x80 lot in rear.

SWIFT & STROBEL, 84 W. Madison-st.

TO RENT—4741 N. KEDZIE-AV., LARGE store; poss. June 1; suitable for any line of business. Call Mr. Hall, Irving 6000.

TO RENT—4 STORES ON TRANS. CORner of busy corner, Milwaukee and Kedzie-avs.; beauty shop, cafeteria, lunchroom, coffee shop and drug store; rent $50 and up. Phone Dearborn 7787, 7788, 7789.

TO RENT—VAN BUREN, W. 1124—STORE or mkt., 50x70; poss. June 1; rent $80. First Realty Co., 105 S. Clark-st. Hildreth & Mc. Andrews, Inc., Attorneys.

3711 ROOSEVELT-RD.

Modern steam ht., 24x80; best loc. op. Laundale-av. Low rent. Owner, Canal 4402.

TO RENT—MADISON-ST., NEAR LEAVITT; new building, stores and loft over it, 41x125; 2 floors and ice basement; suitable for furniture or department store. Best value in this rapidly developing neighborhood. Mr. Crowley.

KRENN & DATO,
Rockefeller Block, 226 N. Michigan-av.
Phone Superior 7040.

DESIRABLE STORES

IN IRVING PARK DISTRICT.
NEW BLDG. IN BUSIEST BUSINESS SECTION ON N. W. SIDE. VERY DESIRABLE AND SPACIOUS IN A-1 BLDG. SUITABLE FOR MANY LINES; VERY REASONABLE RENTAL.

RALPH H. BEESLEY & CO.,
4219 IRVING PARK-BLVD.

TO RENT—SEE 4381 ELSTON-AV., HEART of bus. center; A. & P. store in same bldg. Modern. Opposite Carnival Theatre. Two Three-Flat Fees now in. COCHRAN & McCLURE CO., Wannemaker). 40 N. Dearborn-st. Central 0930.

TO RENT—3457-7 MILWAUKEE-AV., AT Logan Square; 2 stores in heart of automobile row; desirable loc. for auto showroom, accessories, or radio shop. Will remodel to suit. Kedzie 3804.

TO RENT—70 FT. STORE AND LOFT. OR will divide; finest loc. on N. W. Side for 5-10 cent goods, meat, dairy store. Belmont Park-Belmont, near Milwaukee and Cicero. A. C. SMITH, 4726 Jr. Pk.-blvd. Kil. 5971.

TO RENT—4720 ARMITAGE-AV.—SUITABLE for lunch room, bakery shop, fish market and baker supply. E. LOEFF, 105 N. Clark-st. Dearborn 4070.

TO RENT—1106 MILWAUKEE-AV., MAY 1. 3-story brick store and basement.

3068 Milwaukee-av., nr. Irving Park-blvd. SWIFT & STROBEL, 84 W. Madison-st.

TO RENT — BEAUTIFUL STORE ADJOINing Walgreen's drug store on popular Division-st. transfer corner; live shopping district; low rent; long lease. Dearborn 8015.

TO RENT—STORE, 7 N. PAULINA-ST., NR. Madison-st.; best business spot on ave.; suitable for any business; reasonable. S. W. WINNE, Belmont Hotel, Wabash 6100.

TO RENT—STORE, 22x55, WITH OR WITHout room; Crawford-av. and Milwaukee; desirable for jewelry, men's furnishings, or ladies' ready-to-wear. Apply 3057 Milwaukee-av.

TO RENT—LGE. STORE IN PORTAGE PK. Theater Bldg.; poss. May 1. See OHLIN or GREENBAUM, Rm. 302, 509 S. Wabash. Harrison 7877.

TO RENT—4223 SPRINGFIELD, COR. BElden, store, suit, tailor, mail order, or other use. Owner on prem. 12 to 3. Normal 1550.

TO RENT—COR. STORE, GOOD LOC. FOR florist. No other need. Good for all bus. 3100 Montrose Boulevard.

TO RENT—STORE, GOOD LOC., NEXT TO corner; across from theater; good bus. section. 3324 Fullerton-av.

TO RENT—STORE, MILWAUKEE, NEAR Addison; good location for any kind of business. Inquire 3570 Milwaukee-av. Owner.

TO RENT—MILWAUKEE-AV., NEAR WIEBOLDT'S, low rent. M. Bernstein, 105 W. Monroe.

TO RENT—STORE, 2 DOORS FR. TRANS. cor., Milwaukee and Fullerton; st. ht.; ready May 1. Lehmann, Dearborn 7192.

TO RENT—STORE AT 3116 N. CICERO-AV. Ready to occupy at once; $85. Mon. 4981.

TO RENT — 3335 CHICAGO-AV. COR. Austin. Kedzie 6863.

TO RENT—STORE; POSS. MAY 1; WILL remodel. 1416 Milwaukee-av.

TO RENT—DOR. STORE, NTH., $135. NEW Belmont-av. apts. Sheridan 4000; Mr. Cornish.

TO RENT—STORES—SUBURBAN.

TO RENT — EVANSTON.
Grove-st. Building.
Now Building. Ready May 1.
Modern stores. See basements; also second floor space.
QUINLAN & TYSON, Inc.,
Rec. Fr. 2617. Evanston Season. Univ. 3800.

CHURCH-ST. BLDG.

Church-st. and Orrington-av.; new store room (bay); 20x70; suitable for retail line; Evanston's finest corner location.

QUINLAN & TYSON, INC.,
Evanston Season.
Univ. 3800. Reserve Park 2417.

MEN'S OR LADIES' WEAR

Double 2 story, steam heat, rec rm. attic, bsmt.; 6 rms. and bath; $75. Lincoln 6361.

TO RENT — STORE; BEST LOCATION IN good live town; 3704 W. Madison-st.

TO RENT—STORE, 2 DOORS FROM CORner, 1 block from Lake-st. L; 2 floors and basement; 6 rms. and bath; $75. Lincoln 6361.

TO RENT—STORE, NEW BUILDING, 6 rms. and bath; $75. Lincoln 6361.

TO RENT—STORE, NEW BUILDING, 6 rms. and bath; $75. Lincoln 6361.

TO RENT—STORES—NORTHWEST.

NEW STORES IN EVANSTON.

New Main-st. District.

20 minutes from Loop; opposite Northwestern R. R. and Elevated express stations. NEW EVANSTON BLOCK, Main-st. and Chicago-av., exceptionally fine new building offers opportunity for expansion or new location not to be found elsewhere in Chicago. Agent on premises.

S. E. CLOVER & CO., AGENT.
847 Chicago-av., Evanston, Ill.

NEW STORES IN EVANSTON

New Main-st. District.

20 minutes from loop, opposite Northwestern R. R. and Elevated express stations. NEW EVANSTON BLOCK, Main-st. and Chicago-av., exceptionally fine new building offers opportunity for expansion or new location not to be found elsewhere in Chicago. Agent on premises.

S. E. CLOVER & CO., AGENT.
847 Chicago-av., Evanston, Ill.

TO RENT—WILMETTE, STORE, 415 4TH-st., directly opposite the terminal of the elevated road (Linden-av. station); 16½x80 ft.; steam heat; rent $125; possession May 1; most suitable for merchant tailor, furrier, dressmaker, 5 and 10 cent store, millinery, women and children's shoes, wearing apparel, rugs and carpets, bakery, delicatessen, etc. This is the most beautiful building and the best business corner in Wilmette. HEINSEN & KROLL, INC., 421 4th-st., end of "L," Wilmette.

EVANSTON COR. STORE.

Grover Block, at head of Fountain-sq., in heart of most central business district; 75 ft. window display; suit. any high class merchandising or automobile salesroom; also large service station in rear; reasonable rent to responsible tenant. Also smaller inside store. Apply CHESTER A. GROVER. University 7619.

TO RENT—2109 S. 52D-AV., NEW BLDG., 65 ft. long; immed. poss.; rent only $55 per mo.; good for butcher, baker, rest. or hardware.

TO RENT—STORES—MISCELLAN'US.

LIVE MERCHANTS.

We have a number of real live store locations in the prominent business sections of Chicago at attractive rentals; real opportunity for progressive business men.

Cerf & Ehrenhalt, Exc. Agts.
140 S. Dearborn-st. Dearborn 9678.

TO RENT—OFFICES AND SHOPS.

Central.

FLOORS, OFFICES,

and one beautiful store, in the Central Uptown Building AT 4649 SHERIDAN-RD.

This beautiful 10-story building will soon be under construction in the heart of Uptown Chicago. Ready for tenants Jan. 1, 1926.

Space highly desirable for physicians, dentists, real estate and investment brokers, beauty parlors, music schools and the like.

Inquire of
HARRISON & RIEDY, Agts.,
4641 Sheridan-rd.
Edgewater 0472.

ONLY A FEW MORE DAYS left to arrange for offices for May. 1st. Several desirable spaces still available in the

AMERICA FORE BLDG.

Ranging from $83.33 per month and up for 2 private offices and reception room. All outside light. Larger units also available.

ROSS & BROWNE,
RAILWAY EXCHANGE. WABASH 1052.

SHOPS AND OFFICES

BUTLER BUILDING

162 N. STATE-ST.
IDEAL DAYLIGHT SPACES. VARIOUS SIZES. ADAPTED FOR HIGHEST TYPE OF PROFESSIONAL OR SALESROOM PURPOSES.

EDGAR M. SNOW & CO.
69 W. WASHINGTON-ST.

2,160 FEET OF

excellent office space in one of finest build ings in the LOOP; 2d floor; tracks; must sacrifice on present lease; office partitions now in; ready for furniture. For full particulars call State 6395.

TIMES BUILDING

N. W. COR. WELLS AND WASHINGTON. There is still available light, desirable space in this well located building for office, stock room, light manufacturing, and printers. Immediate possession.

ROSS & BROWNE,
RAILWAY EXCHANGE. WABASH 1052.

Madison Terminal Bldg.

2 S. CLINTON
OPPOSITE N. W. STATION.
Attractive office space at less than loop rents; strictly modern; fireproof loft; immediate possession; no parking restrictions.

ROSS & BROWNE,
Railway Exchange. Wabash 1052.

TO RENT — CENTURY BLDG., S. W. COR. STATE AND ADAMS-STS., CORNER SUITE WITH EIGHT WINDOWS; NORTH-EAST EXPOSURE; ALSO ONE FINE LIGHT TWO WINDOW OFFICE AT $75 PER MONTH. CALL AT ROOM 1200.

TO RENT—S. W. COR. STATE AND MADISON-STS. CHICAGO BLDG.; 3 PRIVATE OFFICES AND RECEPTION ROOM WITH VAULT; ONE FLOOR NORTH LIGHT; IMM. POSSESSION; $235 PER MO. CALL AT ROOM 708.

STOP AND LOOK.

At offices Traders Bldg., 209 S. La Salle-st.

LOWEST RENT N LOOP.

240 to 2,000 sq. ft., $2 sq. ft.
E. C. YEACH & CO., Attys. for the Wab. 8210

BRICKLAYERS—6, AT ONCE.

At 1659 Ogden-av.

R. C. WIEBOLDT CO.

CONCESSIONS.

Several offices to sublease; reas.; 4th floor; 64 E. Van Buren, La Salle-st. Passenger. Rm. 407, 30 N. La Salle. Main 1060.

TO RENT—MICHIGAN-AV. AND SUPERIOR-st., 2d floor, 2,000 sq. ft.; 2,500 sq. ft., 3d floor; 2,400 sq. ft., 4th floor; 1,700 sq. ft., 5th floor; 2,000 sq. ft., 6th floor; $115. FREDERICK T. HOTT, 1 Burnham Bldg. Central 1256.

TO RENT—1,000 SQ. FT. OF SPACE FOR office or storeroom.; rent very reas. for short or long term lease; facing river or Adams-st. bridge. For particulars phone W. Matter, Franklin 2346.

1812 STEVENS BLDG.

For Rent—Sublease office, 9x12, furn. or unfurn. or desk. Bitterweet 2304, Gilbo.

TO RENT—DESIRABLE CENTRALLY LOC. office, 1,250 sq. ft.; will divide; manufacturer or dentists; 25 S. Peoria-st. Randolph 7.

TO RENT—2700 SQ. FT. OF SPACE FOR lunch room, bakery, fish market, or other light manufacturing; immediate possession. Apply 1415 Milwaukee-av.

TO RENT—SUBLEASE, 1 YR., 600 SQ. FT. in Mercantile Bldg.; 2 private offices; reception room and vault; furn. or unfurn. 1823 Harris Trust Bldg. Harrison 7748 or call Room 1109.

TO SUBLET—2,000 SQ. FT. OFFICE SPACE. 64 E. Van Buren-st., Rm. 407. Call 2d floor; also 7,500 sq. ft. and smaller; best South Michigan-av. space. Inquire 1814 McCormick-rd.

TO RENT — IN MERCHANTS BUILDING, S. W. cor. La Salle and Washington, suite 2,500 sq. ft.; also 1,000 sq. ft.; suitable for dentists; best of service and location. State 7446.

Office Space with Service.

High class mfr. office and desk space, furn. or unfurn.; suit. for real estate, stenographer and electrical service. Wabash 6134.

Large Furnished Office.

Quiet, light, $60 per mo. Rm. 1958 Conway Bldg. Ft. Harrison 2535 Mr. Murphy.

TO RENT—PRIVATE OFFICE OR SUITE 4th floor, 64 E. Van Buren-st.; desk room; perfect light and ventilation; switchboard; stenog. service. W. W. Monroe.

TO RENT—PRIVATE OFFICES AND DESK space at exceedingly low rental; also desk space, $10; full service; $15 includes use of phone. 20 N. Michigan-av. Central 6100.

TO RENT — DESK SPACE; LOW RENT; good service. 25 E. Jackson-blvd. Rm. 715.

TO RENT—SUBLEASE 1 YEAR, CHOICE private offices at 64 E. Van Buren-st.; 1,000 sq. ft. and 2,000 sq. ft. Call Room 1407.

TO RENT—PRIVATE OFFICE, SMALL AC-commodation; $20 per month. 1823 Harris Trust Bldg. Harrison 7748.

TO RENT—DESK SPACE; $10 PER MONTH. Call Room 1109, 64 E. Van Buren-st.

TO RENT—BISHOP BLDG. RANDOLPH AND Dearborn-sts.; 2 private offices; $25 per mo. each. Phone Central 4488.

TO RENT—PRIVATE OFFICE FURNISHED or unfurnished; also desk space. 1140 S. Michigan-av. Wabash 6100.

TO RENT—DESK SPACE; MAIL, TELEphone and stenographic service. 1141 Harris Trust Bldg. Central 6437.

TO RENT—DESK SPACE AND PRIVATE office; $10 and $15. 1823 Harris Trust Bldg. Harrison 7748.

TO RENT—DESK SPACE; $10 PER MONTH. Call Room 1109, 64 E. Van Buren-st.

TO RENT—PRIVATE OFFICE FURNISHED or unfurnished; also desk space. 1140 S. Michigan-av. Wabash 6100

ANTED—STORES,OFFICES, LOFTS

ANTED—TO RENT—DRUG STORE. LOCA- ion either in or outside of Chicago. W. L. DES, 6000 Michigan-av.

ANTED TO RENT—HALF A STORE FOR rult and produce, or will go joint so- heme. 943 N. Randolph. Monroe 5908.

ANTED—TO RENT—RM. FOR LIVING and office. Address R 163, Tribune.

ANTED—TO RENT—7-10,000 SQ. FT. ear loop. Address Q 383, Tribune.

UG STORE LOC WANTED—E. SIDE

TO RENT—MFG. PROPERTY.

O RENT—16-23 S. PRORIA; MOD. 4 STY. high bsmt. mill constr. bldg.; 43,000 sq. ft.; elev.; ht. pit.; pvt. will divide.

832-4 W. Adams, 5, 6, and 7 Sts., 8,100 sq. ft., 2,000 ft. in bsmt.; stm. ht.; pass. and frt. elevs.; sprink.; power; low ins.; day- ght 3 sides.

N. E. cor. Coyne and Cromwell, 34 ft. 28,- 0 ft.; skylts.; strictly mod.; stm. htd.; mill dg.; frt. elev.; ft. 4 sides; will divide.

North, close-in; 5,000 ft.; dayit.; mod. mill rink. bldg.; ht.; pass. and frt. elev. service.

Complete lists of buildings and floors. PAUL C. LOEBER & CO. 11 W. Washington-st. Franklin 0736.

4,000 SQUARE FEET

pproximately. For light manufacturing. Steam heat. levator. Inquire RHODES, 157 W. Austin-av.

O RENT—NORTH SIDE, 3,000, 5,000 AND 6,800 sq. ft. close in, p. and f. elev.; sprd.; argain. 13,500 sq. ft., dayit., sprd., p. and f. elev.; asonable rent. WEST SIDE—4, 8 and 15,000 sq. ft. dayit. ower, p. and f. elev., sprkd. See these. 7,000 sq. ft., mr. depots; good ft.; sprkd.; and f. elev.; flr. ld. 175 lbs. 2, 3 and 4,000 sq. ft., first fl.; close in; t. ht.; sprkd.; posm. now; reasonable rent. 1,500 sq. ft. and up at reasonable rentals. pace in all parts of the city. JOHN E. MAGILL & CO. [Bowen], 35 N. Dearborn-st. Central 7900.

O RENT—DAYLIGHT 1 STY. bldg., 12,000 sq. ft.; heat and sprinkler system; low ent. Franklin 1186. HART & WHETSTON.

O RENT OR FOR SALE—S. W. COR. W. ad and 54th, 34,000 sq. ft., high type aylight modern bldg., high and low pressure oilers, steel sash, ventilating system, lv. elev.; can be built or leased on very easonable terms. JOHN R. BOWES & CO. 203 S. Dearborn-st. Wabash 1216.

O RENT—NEW 1 STY. BLDG. CORNER Grand and Seneca; nr. Loop and N. Mich. ood; fine light, heating plant, elevator; track; suitable for any business; rent rea- CROWE BROS. & CO. Dearborn and Polk. Superior 1872.

O RENT OR FOR SALE—1 STY. NEW ctry. bldgs.; 3,250, 4,000, 5,500 sq. ft. Lake-st. JOHN R. BOWES & CO. 203 S. Dearborn-st. Wabash 1216.

O RENT—APPROXIMATELY 1,200 SQ. eet new 1 story factory bldg., light, fine sides, steam heat, sprinkler system; occupancy about May 1; $75. Owner. Address T 1 478, Tribune.

DAYLIGHT MANFG. LOFT.

4,500 sq. ft. steam heat, electric elevator service; very reasonable. 1811-19 W. North- av., Armitage 1497.

6,000 SQ. FT.

Ground floor space for manufacturing pur- poses. Wells-st. Apply BUILDING, Monroe 6172 or 4262.

MAY 1-1 STORY AND PART

2 sty. bldg., suit, garage or mfr. South; 10,000 sq. ft.; good light; nr. 55th-st. SAUMANN & STRUBE, MAIN 2280.

IMMEDIATE POSSESSION.

Floors, 1,000 to 2,400 sq. ft., or ent. bldg., 8,500 sq. ft.; elec. elev.; close to Wells-st. subway. CHARLES J. BOND & CO., 23 N. Dearborn-st. Central 4693.

TO RENT—2637 S. MICHIGAN-AV.; EN- tire bldg., for light mfg. purposes; rental $400.

BAIRD & WARNER, INC. Central 1855. 124 S. La Salle-st.

TO RENT—$2,500 SQ. FT., 22C, SQ. FT., new, 1 sty. and bsmt. heavy mill constr. sprkld. bldg., 2 mile loading dock; rear ent. HOTT, 160 N. La Salle-st. Central 1250.

TO RENT OR SALE—SARATOGA, 26,000 SQ. ft. machine shop; W. of Lexington-av.; to Lease immed.; poss. FREDERICK T. HOTT, 160 N. La Salle-st. Cent. 1250.

TO RENT—1 STY. FACTORY, 30,000 SQ. ft.; 2 stys., 9,000 sq. ft.; new and excel- lent condition; rent 25c sq. ft. A. TEICH & CO. Wabash 8210.

TO RENT—4,000 SQ. FT. OF DAYLIGHT loft space; suitable for metal working factory; ideal location, corner Erie and Green-sts. EVERSON, Haymarket 7000.

TO RENT — NORTH; NEAR LOOP; FIRST floor and bsmt.; 10,000 sq. ft.; modern, sprkld. bsmt. space, 6,000 ft.; good shipping power; low rental. Central 2878.

TO RENT—1,000 SQ. FT. OR MORE OF floor space in which we will build to suit. CENTRAL MANUFACTURING DISTRICT, 327 S. La Salle-st. Harrison 7780.

TO RENT—MOD. LOOP, 5,500 SQ. FT. OR portion; all on 1 flr.; fireproof, sprinkler bld.; good light; low insurance, elev. serv.; rent $772.50. Wabash 6000.

TO RENT—2,000 SQ. FT. MFG. SPACE, clean in West; heat, frt. elev.; $125 mo.; ent. ALEX FRIEND & CO., Randolph 4616.

TO RENT — ONE STORY BLDG. AT 1338 Washington-blvd.; steam heat; nice office, suitable for office and stockroom or garage. ALBERT H. EMERSON, Franklin 1186.

TO RENT—5,500 SQ. FT.; STM. HT. BLD. tor, daylight space for warehouse or manufacturing; bldg. freight station; 4 cars on side. Kankakee river, known as Levy farm; choice soil; improv.; 5 rm. farm house, tool shed, chicken house, milk house, silo, 200 acres now in corn. LEVY & BROTHER, 140 S. Dearborn.

TO RENT—LIGHT MFG. 8,750 SQ. FT.; AD- joining Worthwood L station; light & vapor steam heat; will divide. Buckingham 5400.

TO RENT—DAYLIGHT ROOMS, 2nd flr.; good service; in loop. H. E. Dreher, 416 S. Dearborn-st. Wabash 7243.

TO RENT — 2D FLR. IN MOD. FIREPR. factory bldg., 5,000 sq. ft. Harrow, loc.; $1,250 mo. Ph. Legion 1111 or Ravens. 1171.

TO RENT—MOD. MILL CONSTR. SPRLD. bldg., 125,000 ft. on orrick. close in; rail- road switch; light & power. CHARLES J. BOND & CO., 23 N. Dearborn-st. Central 4693.

TO RENT—1,000 TO 2,000 SQ. FT. OF OF- fice, light mfg. AMERICAN NOVELTY CO. 1240 W. Adams-st. Haymarket 1000.

TO RENT—NEW BLDG. 35,000 SQ. FT.; FIRST fl. story; day light, adjoins L. low rent. R. DUERLEIN & CO. Franklin 6400.

TO RENT—1128 WADDELL ST. 2 STY. con- crete, 2,000 sq. ft. each; $75 mo. Inquire 2124 N. Crawford-av. Phone Wabash 6080.

WANTED—TO RENT—MANUFACTU

WANTED—TO RENT—4,000 SQ. FT.; GIVE ull details. Address H 81, Tribune.

TO RENT—BUILDINGS.

TO RENT—SIX STORY AND BASEMENT building; sprinkled; 100,000 feet of ware- house space with switch track; almost down- town; long term lease. HUGO ASH & CO. 1000 South State-st. Wabash 6236.

TO RENT—NEW BLDG. SUITABLE FOR light mfg. purposes; 1 story basement; 60 ft. by 125 ft.; 6,000 sq. ft.; steel sash; 2 cars; 2 elevators; 2 entrances; 2 railroad sidings. Inquire 2737-2743 LINCOLN-AV., 2 STO- ry, 100x100; will remodel to suit for any business or as other rooms exist. ALEX FRIEND & CO., Randolph 4616.

TO RENT—STORY AND BASEMENT; ALSO one story brick bldg.; good for storage; 1637 W. Van Buren-st.

TO RENT—FIREPROOF MODERN FACTORY bldg.; 30,000 sq. ft.; very best; 2 sty. and bsmt.; 100x300; 2 elevators; 2 sidings. NORTHLAND & LOOP REALTY CO., 29 S. La Salle-st. Central 7900.

TO RENT—$10 W. RANDOLPH-ST. NEW 2 story and basement brick bldg.; suitable for light manufacturing; 2 elevators; 2 railroad sidings. WILLIAM FRANKENTHAL, 110 S. Dear- born-st. Central 7900.

TO RENT—LIGHT MFG. SPACE, $15 PER mo. and up; heated, elevator; 2d. floor, 327 S. La Salle-st. Harrison 7710.

TO RENT OR FOR SALE—2 STORY AND basement brick factory bldg.; 50x100; 2 cars; 2 elevators; 2 railroad sidings. Inquire 1000 S. Wabash-av. Wabash 6236.

TO RENT—4,000 SQ. FT. LIGHT OR MAN- ufacturing; 2d floor; 1508-10 Orleans-st. Inquire 1514 Orleans-st. Phone Lincoln 0561.

TO RENT—MODERN CONCRETE BUILD- ing, 2 stys. and bsmt.; 20,000 sq. ft.; 2 elevators; railroad siding; 1 block from Lake Michigan; 1 block from Chicago Ave. car line; 1 block from Evanston car line; 1 block from Northwestern station; 1 block from Chicago Ave. Address F 427, Tribune.

OFFICE DEVICES.

TYPEWRITER WITH UNIVERSAL MOTOR, equipped with shaving machine and records; $75. Also rotary mimeograph. No. 77. FELT MFG. CO. 231 N. Crawford-av. Phone 7170.

FOR SALE—COMPLETE EDIPHONE OUT- fit; machine and shaver; in good condition; $75. Dictaphone, La Salle, Ill.

WILL LIKE NEW $300 2 COL. ADDING machine; store. S. E. Cor. Lake and Wabash. Harrison 1000.

FOR SALE—ONE OF THE BEST NEW 3 sty. and bsmt. flats on the South Side for $17,500; built in bath, steam heat; liv- ing rm. 21x13; excel. rooms, flat rented at $240. Lot 24 ft. x 125. 8605 S. May-st.

FOR SALE—NEW 5 AND 6 RM. 2 FLAT; 35 ft. lot, corner large rm. steam heat. 7017 Ust rented for $75. $14,500; terms. Mansion. Ph. Fairfax 1800.

WOODLAWN 6 FLAT.

5-6 rooms; fine condition; a real snap at $40,000; owner. Address F D 90, Tribune.

FOR SALE—BEST BUY; NEW 3 APT.; MOD- ern; near I. C.; steam heat; price $14,500; owner is overseas Reader after 4 p. m. 5419 Maryland-av.

FOR SALE — 6 FLAT, 2-4, 4-7, DOUBLE parlors, oak finish, hot water heat, 2 bath- rooms; rent $627.60 per mo.; $12,000; cash $3,000; act quick. Double-Gate Co., 77 W. Washington-st.

PARK MANOR 6 APT.

5 rms., sun parl. 5 car var.; or will buy; will trade for good 3 apt. Fairfax 5884.

FOR SALE—BY OWNER, 6 APT. 2-3 ROOMS and bath; rent $40,000; 2 flats, 5 rms. each; 2 flats, 4 rms. each; sold at once. Fair. 6781.

FOR SALE—7926 RHODES-AV., 2 FLAT, 5-5 rm.; 2 car garage; $4,000 cash will han- dle. 7 rm. bungalow, $4,000. Owner, 1st flat.

FOR SALE—NEW 12 APT. BLDG. OR will trade for good 3 apt. and flat; 3 room and bath apts. rented $6,240. Call Drexel 3083.

FOR SALE—FLAT FOR 2 FAM.; 6-6 ROOMS; rent $1,200 per year; $1,000 cash. Call 4-6 p. m. 4452 Ellis-av.

FOR SALE—6 APT. 2-3 ROOMS; RENT $1,- 440; $12,000; $4,000 cash. Owner, 4452 Ellis-av.

FOR SALE—ADJOINING 6 FLAT BELL.; all rented; $1,000 cash. Owner, 4452 Ellis-av.

FOR SALE—BRICK 3 FLAT; 3 AND 5 ROOM apts.; rent $2,340; $1,000 cash. Owner, 4452 Ellis-av.

New 2 Apt., South Shore.

Extremely good buy; 5 rms. and glassed porch; octagon bldg. Modern in every way; big 40 ft. lot. Easy terms.

OWNER 2304 E. 75th-st. So. Shore 9389.

2 FLAT, $13,900.

7022 Wabash-av. 6-7 rms., steam ht. vacant lot, garage; $3,000 cash or more. Call owner, Drexel 5063. 3 to 4 only, or address Q 550, Tribune.

3 APT. SO. SHORE PK.

New bldg., 5 lg. light rms., glazed in sleep. pch.; very modern; 2 car garage; 3 blks. to C. Price $33,000. Need $10,000 cash. Call HEDMARK, Dorchester 6000.

FOR SALE—NEW FLAT BLDG., N. E. cor. 72d and Langley 3 rms. in-a-door beds throughout, stoves and ice boxes; sun parlors on living and dinr. rms. Will consider vacant lot in exch. Owner, [Smith.] 7201 Stewart-av. Wentworth 1074.

HYDE PK. 6 APT. BARGAIN

All 6 rms.; sun parls.; rent, only 1 more. Price $43,500; cash $15,000. At- lantic 4405.

FOR SALE—WOODLAWN 19 APT. CORNER; 2 stores; nr. Marquette-rd. and I. C.; 4, 5 and 6 rooms; rents $11,500; subject to first mortgage of $30,000. Price $85,000. Call Midway 9006 for apt.

CHATHAM FIELDS 12 APT.

N. e. cor. 81st and Langley; new; all 6s; rented; 5 rm. efficiency. Jorgenson. Stewart 7812. 702 E. 81st-st.

FOR SALE—ONE OF THE BEST NEW 3 sty. and bsmt. flats on the South Side for $17,500; built in bath, steam heat; liv- ing rm. 21x13; excel. rooms, flat rented at $240. Lot 24 ft. x 125. 8605 S. May-st.

FOR SALE—NEW 5 AND 6 RM. 2 FLAT; 35 ft. lot, corner large rm. steam heat. 7017 Ust rented for $75. $14,500; terms. Mansion. Ph. Fairfax 1800.

WOODLAWN 6 FLAT.

5-6 rooms; fine condition; a real snap at $40,000; owner. Address F D 90, Tribune.

FOR SALE—BEST BUY; NEW 3 APT.; MOD- ern; near I. C.; steam heat; price $14,500; owner is overseas Reader after 4 p. m. 5419 Maryland-av.

FOR SALE — 6 FLAT, 2-4, 4-7, DOUBLE parlors, oak finish, hot water heat, 2 bath- rooms; rent $627.60 per mo.; $12,000; cash $3,000; act quick. Double-Gate Co., 77 W. Washington-st.

PARK MANOR 6 APT.

5 rms., sun parl. 5 car var.; or will buy; will trade for good 3 apt. Fairfax 5884.

FOR SALE—BY OWNER, 6 APT. 2-3 ROOMS and bath; rent $40,000; 2 flats, 5 rms. each; 2 flats, 4 rms. each; sold at once. Fair. 6781.

FOR SALE—7926 RHODES-AV., 2 FLAT, 5-5 rm.; 2 car garage; $4,000 cash will han- dle. 7 rm. bungalow, $4,000. Owner, 1st flat.

FOR SALE—NEW 12 APT. BLDG. OR will trade for good 3 apt. and flat; 3 room and bath apts. rented $6,240. Call Drexel 3083.

FOR SALE—FLAT FOR 2 FAM.; 6-6 ROOMS; rent $1,200 per year; $1,000 cash. Call 4-6 p. m. 4452 Ellis-av.

FOR SALE—6 APT. 2-3 ROOMS; RENT $1,- 440; $12,000; $4,000 cash. Owner, 4452 Ellis-av.

FOR SALE—ADJOINING 6 FLAT BELL.; all rented; $1,000 cash. Owner, 4452 Ellis-av.

FOR SALE—BRICK 3 FLAT; 3 AND 5 ROOM apts.; rent $2,340; $1,000 cash. Owner, 4452 Ellis-av.

TO RENT—HOTELS.

48 RMS., E. DIVISION ST.

TO BE TURNED INTO A HOTEL. Occupational location, 5 to 10 yr. lease. WM. A. BOND & CO., 23 N. Dearborn-st. Central 4693.

HYDE PARK, 46 RM. MOD. BOOMING house; newly dec.; new plumbing, at 4736- 38 Calumet-av. Ph. Owner, Beverly 2723.

TO RENT—OTHER CITIES.

LAKE GENEVA WIS. NEW STORES FOR RENT.

Ready for occupancy about May 1; first op- portunity in years to rent business stores; Lake Geneva needs and welcomes up to date, safe merchants in every line; Wisconsin's most prosperous and most popular all year sport resort. Apply LEWIS G. BROWN, Lake Geneva, or NATE DE LUE, Lake Geneva Bank, Lake Geneva, Wis.

TO RENT—NEW YORK CITY PARK-AV. flat-st.; beautifully furnished corner apart- ment; oriental rugs, Steinway grand, linen, silver, china; option to purchase Oct. 1. best references. Caledonia 6822.

FOR RENT—NEW MOD. STORE ON MAIN street in Waukegan, Ill., only a few blocks from new post office; suitable for any business. Inq. M. Blumberg, 1 Seneca-st.

TO RENT — BEAUTIFUL NEW 11 ROOM house, 2 baths, steam heat, modern con- veniences; on C. & A. electric 25 miles from Chicago; Naperville, Ill. L. Albright.

TO RENT—BARNS.

TO RENT—STABLES FOR 9 HORSES AND Lincoln 0561.

TO RENT—FARMS.

TO RENT—160 ACRE KANKAKEE COUNTY, Ill. farm, located 4½ mi. east of Momence on Sec. 33, Kankakee river, known as Levy farm; choice soil; improv.; 5 rm. farm house, tool shed, chicken houses, milk house, silo, 200 acres now in corn. LEVY & BROTHER, 140 S. Dearborn.

WANTED—TO RENT—FARMS.

WANTED—TO RENT—PRAC. FARMER-BUS- ness man with very exp. owns herd Guernseys wants to rent on cash basis; prefers place near Chicago. Address F 427, Tribune.

TO RENT—BUILDINGS.

TO RENT

7 sty. and bsmt. mfll const., sprkld. bldg., s. w. cor. Ran- dolph and Clinton-sts.; 275 lb. flr. load; dayit. 4 sides; cont. about 150,000 sq. ft.; 8 elevs.; modern high pressure stm. plant, engines and gen- erators; 20 year lease.

WM. J. MOXLEY, 541 W. Randolph.

TO RENT—
312-314 N. CANAL-ST.
311-13 MILWAUKEE-AV.

At intersection of Lake-st.; heavy 7 mill con- struction; plate glass front; electric elevator; 14,000 sq. ft., 40c sq. ft.; good display and interior facilities from "L" and C. & N. W. R. R. imps. pass.

ALEX FRIEND & CO. [Kent], 38 S. La Salle-st. Randolph 4616.

TO RENT—NEW BUILDING, AVAILABLE at once, to responsible tenant; desirable for automobile, accessory and service sta- tion; 8,125 ft.; located in desirable neigh- borhood on N. W. side; ideal location for automobile salesroom; a very favorable lease can be secured.

COOPER KIRK, OWNER, 4349 Milwaukee-av. Pallade 7904.

TO RENT—2239 MICHIGAN-AV. 3 STORY FIREPROOF BLDG., 35X161 FT. Freight elevator; modern bldg.; automobile accessories, tires, accessories; best block on Michigan; advertising space N. and S. walls; real estate bldg. or separate floors.

HOWARD & ORR CO. 83 W. WASHINGTON-ST. CENTRAL 1543.

TO RENT—JUST WEST OF RIVER, FROM front cor. 17 sty. and bsmt. mill const. sprkld. bldg.; 275 lb. flr. load; dayit. 4 sides; cont. 150,000 sq. ft.; 3 elevs.; modern high pres- sure stm. plant, engines and generators; 20 year lease; low rent; 10 to 20 yrs. lease on 2 floors; 10 yrs. lease on 1 floor.

WM. J. MOXLEY, 541 W. Randolph.

TO RENT—CLOSE IN—200,000 FT.: 225 LB. ld. load; htg. plant, frt. elevs., spr. sys- tem; track of 15 car capacity; 25c ft.

Bldg., 20,000 ft. in bsmt.; stm. ht.; pass. and frt. elevs.; sprink.; power; low ins.; day- ght 3 sides.

N. E. cor. Coyne and Cromwell, 34 ft. 28,- 0 ft.; skylts.; strictly mod.; stm. htd.; mill dg.; frt. elev.; ft. 4 sides; will divide.

North, close-in; 5,000 ft.; dayit.; mod. mill rink. bldg.; ht.; pass. and frt. elev. service.

Complete lists of buildings and floors. PAUL C. LOEBER & CO. 11 W. Washington-st. Franklin 0736.

TO RENT—NEW 1 STY. BLDG., CORNER Grand and Seneca; nr. Loop and N. Mich. ood; fine light, heating plant, elevator; track; suitable for any business; rent rea- CROWE BROS. & CO. Dearborn and Polk. Superior 1872.

TO RENT OR FOR SALE—1 STY. NEW ctry. bldgs.; 3,250, 4,000, 5,500 sq. ft. Lake-st. JOHN R. BOWES & CO. 203 S. Dearborn-st. Wabash 1216.

TO RENT—APPROXIMATELY 1,200 SQ. eet new 1 story factory bldg., light, fine sides, steam heat, sprinkler system; occupancy about May 1; $75. Owner. Address T 1 478, Tribune.

DAYLIGHT MANFG. LOFT.

4,500 sq. ft. steam heat, electric elevator service; very reasonable. 1811-19 W. North- av., Armitage 1497.

6,000 SQ. FT.

Ground floor space for manufacturing pur- poses. Wells-st. Apply BUILDING, Monroe 6172 or 4262.

MAY 1-1 STORY AND PART

2 sty. bldg., suit, garage or mfr. South; 10,000 sq. ft.; good light; nr. 55th-st. SAUMANN & STRUBE, MAIN 2280.

IMMEDIATE POSSESSION.

Floors, 1,000 to 2,400 sq. ft., or ent. bldg., 8,500 sq. ft.; elec. elev.; close to Wells-st. subway. CHARLES J. BOND & CO., 23 N. Dearborn-st. Central 4693.

TO RENT—2637 S. MICHIGAN-AV.; EN- tire bldg., for light mfg. purposes; rental $400.

BAIRD & WARNER, INC. Central 1855. 124 S. La Salle-st.

TO RENT—$2,500 SQ. FT., 22C, SQ. FT., new, 1 sty. and bsmt. heavy mill constr. sprkld. bldg., 2 mile loading dock; rear ent. HOTT, 160 N. La Salle-st. Central 1250.

TO RENT OR SALE—SARATOGA, 26,000 SQ. ft. machine shop; W. of Lexington-av.; to Lease immed.; poss. FREDERICK T. HOTT, 160 N. La Salle-st. Cent. 1250.

TO RENT—1 STY. FACTORY, 30,000 SQ. ft.; 2 stys., 9,000 sq. ft.; new and excel- lent condition; rent 25c sq. ft. A. TEICH & CO. Wabash 8210.

TO RENT—4,000 SQ. FT. OF DAYLIGHT loft space; suitable for metal working factory; ideal location, corner Erie and Green-sts. EVERSON, Haymarket 7000.

TO RENT — NORTH; NEAR LOOP; FIRST floor and bsmt.; 10,000 sq. ft.; modern, sprkld. bsmt. space, 6,000 ft.; good shipping power; low rental. Central 2878.

TO RENT—1,000 SQ. FT. OR MORE OF floor space in which we will build to suit. CENTRAL MANUFACTURING DISTRICT, 327 S. La Salle-st. Harrison 7780.

TO RENT—MOD. LOOP, 5,500 SQ. FT. OR portion; all on 1 flr.; fireproof, sprinkler bld.; good light; low insurance, elev. serv.; rent $772.50. Wabash 6000.

TO RENT—2,000 SQ. FT. MFG. SPACE, clean in West; heat, frt. elev.; $125 mo.; ent. ALEX FRIEND & CO., Randolph 4616.

TO RENT — ONE STORY BLDG. AT 1338 Washington-blvd.; steam heat; nice office, suitable for office and stockroom or garage. ALBERT H. EMERSON, Franklin 1186.

TO RENT—5,500 SQ. FT.; STM. HT. BLD. tor, daylight space for warehouse or manufacturing; bldg. freight station; 4 cars on side. Kankakee river, known as Levy farm; choice soil; improv.; 5 rm. farm house, tool shed, chicken houses, milk house, silo, 200 acres now in corn. LEVY & BROTHER, 140 S. Dearborn.

TO RENT—LIGHT MFG. 8,750 SQ. FT.; AD- joining Worthwood L station; light & vapor steam heat; will divide. Buckingham 5400.

TO RENT—DAYLIGHT ROOMS, 2nd flr.; good service; in loop. H. E. Dreher, 416 S. Dearborn-st. Wabash 7243.

TO RENT — 2D FLR. IN MOD. FIREPR. factory bldg., 5,000 sq. ft. Harrow, loc.; $1,250 mo. Ph. Legion 1111 or Ravens. 1171.

TO RENT—MOD. MILL CONSTR. SPRLD. bldg., 125,000 ft. on orrick. close in; rail- road switch; light & power. CHARLES J. BOND & CO., 23 N. Dearborn-st. Central 4693.

TO RENT—1,000 TO 2,000 SQ. FT. OF OF- fice, light mfg. AMERICAN NOVELTY CO. 1240 W. Adams-st. Haymarket 1000.

TO RENT—NEW BLDG. 35,000 SQ. FT.; FIRST fl. story; day light, adjoins L. low rent. R. DUERLEIN & CO. Franklin 6400.

TO RENT—1128 WADDELL ST. 2 STY. con- crete, 2,000 sq. ft. each; $75 mo. Inquire 2124 N. Crawford-av. Phone Wabash 6080.

WANTED—TO RENT—MANUFACTU

WANTED—TO RENT—4,000 SQ. FT.; GIVE ull details. Address H 81, Tribune.

TO RENT—BUILDINGS.

TO RENT—SIX STORY AND BASEMENT building; sprinkled; 100,000 feet of ware- house space with switch track; almost down- town; long term lease. HUGO ASH & CO. 1000 South State-st. Wabash 6236.

TO RENT—NEW BLDG. SUITABLE FOR light mfg. purposes; 1 story basement; 60 ft. by 125 ft.; 6,000 sq. ft.; steel sash; 2 cars; 2 elevators; 2 entrances; 2 railroad sidings. Inquire 2737-2743 LINCOLN-AV., 2 STO- ry, 100x100; will remodel to suit for any business or as other rooms exist. ALEX FRIEND & CO., Randolph 4616.

TO RENT—STORY AND BASEMENT; ALSO one story brick bldg.; good for storage; 1637 W. Van Buren-st.

TO RENT—FIREPROOF MODERN FACTORY bldg.; 30,000 sq. ft.; very best; 2 sty. and bsmt.; 100x300; 2 elevators; 2 sidings. NORTHLAND & LOOP REALTY CO., 29 S. La Salle-st. Central 7900.

TO RENT—$10 W. RANDOLPH-ST. NEW 2 story and basement brick bldg.; suitable for light manufacturing; 2 elevators; 2 railroad sidings. WILLIAM FRANKENTHAL, 110 S. Dear- born-st. Central 7900.

TO RENT—LIGHT MFG. SPACE, $15 PER mo. and up; heated, elevator; 2d. floor, 327 S. La Salle-st. Harrison 7710.

TO RENT OR FOR SALE—2 STORY AND basement brick factory bldg.; 50x100; 2 cars; 2 elevators; 2 railroad sidings. Inquire 1000 S. Wabash-av. Wabash 6236.

TO RENT—4,000 SQ. FT. LIGHT OR MAN- ufacturing; 2d floor; 1508-10 Orleans-st. Inquire 1514 Orleans-st. Phone Lincoln 0561.

TO RENT—MODERN CONCRETE BUILD- ing, 2 stys. and bsmt.; 20,000 sq. ft.; 2 elevators; railroad siding; 1 block from Lake Michigan; 1 block from Chicago Ave. car line; 1 block from Evanston car line; 1 block from Northwestern station; 1 block from Chicago Ave. Address F 427, Tribune.

OFFICE DEVICES.

TYPEWRITER WITH UNIVERSAL MOTOR, equipped with shaving machine and records; $75. Also rotary mimeograph. No. 77. FELT MFG. CO. 231 N. Crawford-av. Phone 7170.

FOR SALE—COMPLETE EDIPHONE OUT- fit; machine and shaver; in good condition; $75. Dictaphone, La Salle, Ill.

WILL LIKE NEW $300 2 COL. ADDING machine; store. S. E. Cor. Lake and Wabash. Harrison 1000.

FOR SALE—ONE OF THE BEST NEW 3 sty. and bsmt. flats on the South Side for $17,500; built in bath, steam heat; liv- ing rm. 21x13; excel. rooms, flat rented at $240. Lot 24 ft. x 125. 8605 S. May-st.

FOR SALE—NEW 5 AND 6 RM. 2 FLAT; 35 ft. lot, corner large rm. steam heat. 7017 Ust rented for $75. $14,500; terms. Mansion. Ph. Fairfax 1800.

WOODLAWN 6 FLAT.

5-6 rooms; fine condition; a real snap at $40,000; owner. Address F D 90, Tribune.

FOR SALE—BEST BUY; NEW 3 APT.; MOD- ern; near I. C.; steam heat; price $14,500; owner is overseas Reader after 4 p. m. 5419 Maryland-av.

FOR SALE — 6 FLAT, 2-4, 4-7, DOUBLE parlors, oak finish, hot water heat, 2 bath- rooms; rent $627.60 per mo.; $12,000; cash $3,000; act quick. Double-Gate Co., 77 W. Washington-st.

PARK MANOR 6 APT.

5 rms., sun parl. 5 car var.; or will buy; will trade for good 3 apt. Fairfax 5884.

FOR SALE—BY OWNER, 6 APT. 2-3 ROOMS and bath; rent $40,000; 2 flats, 5 rms. each; 2 flats, 4 rms. each; sold at once. Fair. 6781.

FOR SALE—7926 RHODES-AV., 2 FLAT, 5-5 rm.; 2 car garage; $4,000 cash will han- dle. 7 rm. bungalow, $4,000. Owner, 1st flat.

FOR SALE—NEW 12 APT. BLDG. OR will trade for good 3 apt. and flat; 3 room and bath apts. rented $6,240. Call Drexel 3083.

FOR SALE—FLAT FOR 2 FAM.; 6-6 ROOMS; rent $1,200 per year; $1,000 cash. Call 4-6 p. m. 4452 Ellis-av.

FOR SALE—6 APT. 2-3 ROOMS; RENT $1,- 440; $12,000; $4,000 cash. Owner, 4452 Ellis-av.

FOR SALE—ADJOINING 6 FLAT BELL.; all rented; $1,000 cash. Owner, 4452 Ellis-av.

FOR SALE—BRICK 3 FLAT; 3 AND 5 ROOM apts.; rent $2,340; $1,000 cash. Owner, 4452 Ellis-av.

TO RENT—BARNS.

TO RENT—STABLES FOR 9 HORSES AND Lincoln 0561.

TO RENT—FARMS.

TO RENT—160 ACRE KANKAKEE COUNTY, Ill. farm, located 4½ mi. east of Momence on Sec. 33, Kankakee river, known as Levy farm; choice soil; improv.; 5 rm. farm house, tool shed, chicken houses, milk house, silo, 200 acres now in corn. LEVY & BROTHER, 140 S. Dearborn.

WANTED—TO RENT—FARMS.

WANTED—TO RENT—PRAC. FARMER-BUS- ness man with very exp. owns herd Guernseys wants to rent on cash basis; prefers place near Chicago. Address F 427, Tribune.

TO RENT—BUILDINGS.

TO RENT

7 sty. and bsmt. mfll const., sprkld. bldg., s. w. cor. Ran- dolph and Clinton-sts.; 275 lb. flr. load; dayit. 4 sides; cont. about 150,000 sq. ft.; 8 elevs.; modern high pressure stm. plant, engines and gen- erators; 20 year lease.

WM. J. MOXLEY, 541 W. Randolph.

TO RENT—
312-314 N. CANAL-ST.
311-13 MILWAUKEE-AV.

At intersection of Lake-st.; heavy 7 mill con- struction; plate glass front; electric elevator; 14,000 sq. ft., 40c sq. ft.; good display and interior facilities from "L" and C. & N. W. R. R. imps. pass.

ALEX FRIEND & CO. [Kent], 38 S. La Salle-st. Randolph 4616.

TO RENT—NEW BUILDING, AVAILABLE at once, to responsible tenant; desirable for automobile, accessory and service sta- tion; 8,125 ft.; located in desirable neigh- borhood on N. W. side; ideal location for automobile salesroom; a very favorable lease can be secured.

COOPER KIRK, OWNER, 4349 Milwaukee-av. Pallade 7904.

TO RENT—2239 MICHIGAN-AV. 3 STORY FIREPROOF BLDG., 35X161 FT. Freight elevator; modern bldg.; automobile accessories, tires, accessories; best block on Michigan; advertising space N. and S. walls; real estate bldg. or separate floors.

HOWARD & ORR CO. 83 W. WASHINGTON-ST. CENTRAL 1543.

TO RENT—JUST WEST OF RIVER, FROM front cor. 17 sty. and bsmt. mill const. sprkld. bldg.; 275 lb. flr. load; dayit. 4 sides; cont. 150,000 sq. ft.; 3 elevs.; modern high pres- sure stm. plant, engines and generators; 20 year lease; low rent; 10 to 20 yrs. lease on 2 floors; 10 yrs. lease on 1 floor.

WM. J. MOXLEY, 541 W. Randolph.

TO RENT—CLOSE IN—200,000 FT.: 225 LB. ld. load; htg. plant, frt. elevs., spr. sys- tem; track of 15 car capacity; 25c ft.

Bldg., 20,000 ft. in bsmt.; stm. ht.; pass. and frt. elevs.; sprink.; power; low ins.; day- ght 3 sides.

N. E. cor. Coyne and Cromwell, 34 ft. 28,- 0 ft.; skylts.; strictly mod.; stm. htd.; mill dg.; frt. elev.; ft. 4 sides; will divide.

North, close-in; 5,000 ft.; dayit.; mod. mill rink. bldg.; ht.; pass. and frt. elev. service.

Complete lists of buildings and floors. PAUL C. LOEBER & CO. 11 W. Washington-st. Franklin 0736.

TO RENT—NEW 1 STY. BLDG., CORNER Grand and Seneca; nr. Loop and N. Mich. ood; fine light, heating plant, elevator; track; suitable for any business; rent rea- CROWE BROS. & CO. Dearborn and Polk. Superior 1872.

TO RENT OR FOR SALE—1 STY. NEW ctry. bldgs.; 3,250, 4,000, 5,500 sq. ft. Lake-st. JOHN R. BOWES & CO. 203 S. Dearborn-st. Wabash 1216.

TO RENT—APPROXIMATELY 1,200 SQ. eet new 1 story factory bldg., light, fine sides, steam heat, sprinkler system; occupancy about May 1; $75. Owner. Address T 1 478, Tribune.

DAYLIGHT MANFG. LOFT.

4,500 sq. ft. steam heat, electric elevator service; very reasonable. 1811-19 W. North- av., Armitage 1497.

6,000 SQ. FT.

Ground floor space for manufacturing pur- poses. Wells-st. Apply BUILDING, Monroe 6172 or 4262.

MAY 1-1 STORY AND PART

2 sty. bldg., suit, garage or mfr. South; 10,000 sq. ft.; good light; nr. 55th-st. SAUMANN & STRUBE, MAIN 2280.

IMMEDIATE POSSESSION.

Floors, 1,000 to 2,400 sq. ft., or ent. bldg., 8,500 sq. ft.; elec. elev.; close to Wells-st. subway. CHARLES J. BOND & CO., 23 N. Dearborn-st. Central 4693.

TO RENT—2637 S. MICHIGAN-AV.; EN- tire bldg., for light mfg. purposes; rental $400.

BAIRD & WARNER, INC. Central 1855. 124 S. La Salle-st.

TO RENT—$2,500 SQ. FT., 22C, SQ. FT., new, 1 sty. and bsmt. heavy mill constr. sprkld. bldg., 2 mile loading dock; rear ent. HOTT, 160 N. La Salle-st. Central 1250.

TO RENT OR SALE—SARATOGA, 26,000 SQ. ft. machine shop; W. of Lexington-av.; to Lease immed.; poss. FREDERICK T. HOTT, 160 N. La Salle-st. Cent. 1250.

TO RENT—1 STY. FACTORY, 30,000 SQ. ft.; 2 stys., 9,000 sq. ft.; new and excel- lent condition; rent 25c sq. ft. A. TEICH & CO. Wabash 8210.

TO RENT—4,000 SQ. FT. OF DAYLIGHT loft space; suitable for metal working factory; ideal location, corner Erie and Green-sts. EVERSON, Haymarket 7000.

TO RENT — NORTH; NEAR LOOP; FIRST floor and bsmt.; 10,000 sq. ft.; modern, sprkld. bsmt. space, 6,000 ft.; good shipping power; low rental. Central 2878.

TO RENT—1,000 SQ

REAL ESTATE FOR SALE.
APARTMENTS—NORTH SIDE.

Overlooking Yacht Harbor at Sheridan-rd.
425-439 ALDINE-AV.
Beaut. new 24 apt. bldg. of 4-3-5 and 7 rms., 2 and 3 baths; canvased walls; fireplaces; tile baths; garages. Open for inspection; 7 garages on surf. cash for land value will handle.
At Lincoln Park Opposite Belden Hotel.
327-335 BELDEN-AV.
15 apt. bldg. of 5 and 7 rms.; 4 garages; wonderful future for large units. OWNER AND AGENT, C. F. REYNOLDS, 1010 S. DEARBORN.

2 FLAT.
New bldg.; elegant 5 rm. apts.; large, well appointed rms.; best light and plumbing fixtures; h. w. ht.; wide, deep lot; best North Shore location; upper apt. rented $115 per mo.; reas. terms.; fine place for children; 5 transp. Phone us for appt. to show. MR. O'DONNELL.

M. HOFFMAN & CO.
4750 Broadway. Edgewater 4006.

NEW 2 FLAT BRICK
5-5 rms.; h. w. ht., firepl., bookcases, paneled d. r., gas ranges, iceboxes, ironing bd. L and surf. Nr. Western and Montrose. 2417 Cullom-av.

40 APT BARGAIN
At less than 6½ times rent; 1 yr. old; lrg. lot; nr. lake, L and car lines; 1st mige. $170,000; 6½%. 5 yrs. Beautifully landscaped. Will accept vacant, smaller improved and some cash. Mr. Beaninghoven, 6370 Sheridan-rd. Rogers Park 7100.

WINTHROP-AV. 6 FLAT
Sr. Bryn Mawr, valued at $60,000. If sold this week goes for $51,000; $16,500 cash. [Nelson]
H. O. STONE & CO.
2411 Lawrence-av. Edgewater 1700.

FOR SALE—I OWN A VERY FINE EDGEWATER 6 flat located on Kenmore-av., near Edgewater Beach Hotel; 6 rooms each, 2 baths, sun porch, etc. Also 4 car garage. I am offering my building for the next 2 weeks at cash sacrifice of $62,500. It will pay you to inspect this property. Address S N 118, Tribune.

EDGEWATER 3 APT.
2½ blks to L sta.; 6 rms., s. p., priv. rear pchs.; fireplaces, bkcases., brk. gar., lge. lot; income $4,400. Finance to suit, with $10,000 cash. Price only $50,000. Chrtzman, Ardmore 1810.

COOK & MATHESON, 1046 WILSON-AV.

NORTH STATE-ST. 3 APT.
35 ft. lot. 8 room apts.
Price $70,000; about actual ground value. Liberal terms if required.
W. K. YOUNG & BRO.,
715 N. Michigan-av. [Baker].

FOR SALE—COR. ARGYLE AND WINCHESTER; 24-4 rm. kitchenette apts.; 6 with 3 rm. pars.; rental value $19,000; can be bought with small amt. cash, bal. can be paid from rent; $750 monthly including principal and int.
WM. A. RANDT & CO.
25 N. DEARBORN-ST.

3 APT., LINCOLN PARK.
Wrightwood W. of Clark, good bldg., stm. price slashed to $22,500, cash $7,000.
4 apt., Fullerton-pkwy., $33,500.
CROWE BROS. & CO.
Dearborn and Chicago. Superior 1872.

2 Flats, $2,500 Below Cost.
Sacrifice price of $15,500 on high grade brocks in this vicinity; 5 rooms, hot water heat, sun parlors and sleeping porches; large lots. Only $2,000 down and only 4 left. FREEDAN, at 6256 N. Western-av., all day.

HIGH CLASS 6 APT.
Near Loyola L and lake; 6-6 rms., English basement; h. w. ht.; 2 baths; 2 garages. All large, light rms.; only 3 yrs. old. Low rent, $11,000. Price $75,000, cash $21,000. Address owner, 1 N 116, Tribune.

EAST OF SHERIDAN-RD.
17 apt. first mortgage only; price $230,000; will exch. for vacant or business property and add cash up to $100,000.
O. P. CURRAN JR. [Steinbridge].
4521 Broadway. Edgewater 2821.

Overlooking Yacht Harbor.
3 apt. bldg., 7 rooms, sun parlor, size, 40 ft. lot; exceptional value at $75,000; cash $25,000.
FORMAN CO.
3152 Sheridan-rd. Wellington 3000.

FOR SALE—WILL SACRIFICE NEW, HIGH grade 36 apt. bldg., containing 21 full 5 rooms and 15 full 6 rooms; rental value $41,500 annually and located in the best part of the North Shore, for any clear property on which I can borrow $250,000. Must be able to make quick deal. Address F M 125 Tribune.

FOR SALE—ROGERS PARK HIGH CLASS 6 apt. bldg., 6 rms. each, 2 tile baths, showers, reinforced concrete, h. w. ht., hardwood floors, 2 car gar.; non-resident owner will sac. for $119,000; terms. For appointment Phone Belmont 4044.

1472 ARGYLE, 12 APT.
All 3 r., sun par., in-a-der beds, Kew. heater, built-in firepl. and bkcses., mahog. finish, oak firs., buffets, pan. din. rm., rear pchs.; rent income, $1,740; price $20,000.

ADRIAN-PL. 2 APT.
East of Broadway; 36 ft. lot; 7 lge. rms. and sun parlor; 2 baths; bargain for $45,000; cash $16,000, balance 1st mtge. HERMAN & CO., 3159 Broadway. Wellington 1000.

FOR SALE—3 FLATS; IDEAL LOCATION; 6 rms., sep. pchs.; 2 car brk. gar.; hot w. ht.; showers; garbage burner; 2d flat vacant; $20,000; terms. WILLIAMS, 1000 Lake-st., Evanston 1530.

SHERIDAN-RD. 6 APT.
Beautiful location, overlooking Linc. Pk. and Lake Michigan; 7 rms., 3 baths; tests cash; modern; unusual; $21,000; $6,000 cash. Call A. J. McAuley Cent. 4804.

FOR SALE—6 APTS., LAKESIDE PL., AT lake; 6 rms. and garages; $15,000 will handle. [Crosby]
H. O. STONE & CO.,
1111 Lawrence-av. Edgewater 1700.

REAL BARGAIN.
Must sell modern 12 apt., Northwest Cor. development; 3 4 and 3 5 rooms; 90x100-ft. lot, steam heat; consider exchange; must be seen Sunday only.
IN ROGERS PARK.
Several good buys in two apt. bldgs. and houses; near Morse-av.
DOMINICK DUNN.
1345 Morse-av. Rog. Pk. 0011.

FLAT BRK.-FURN. HEAT.
4035 N. Rober-st., near Montrose; lot 32x100; 2 car brick garage; only $13,500; cash $6,500. Graceland 6808.

6 APT. BARGAIN.
Just finished, beaut. 6 apt. bldg., all 6 rms. Must rent or will trade for vacant lot; value $8,000. Address owner, Phone Ravens. 4234.

FOR SALE—WILSON-AV. DIST., 2 FLAT, 4 r. and 1 3 rm. apt. in bsmt.; lot 40x125; $16,000; $4,000 cash. Address F P 402, Tribune.

3 APT. SAC., $30,500.
Owner must sell; sun par.; lge. rms.; brick bldg.; nr. lge. lake; $4,000 cash. Call Sunday, or 2d floor, rear, Sunday 9707.

FOR SALE—SPLENDID COR. 18 APTS. of very large rms., 12-s-door beds; rents over $2,000; for quick sale, $16,000 less than value. R. G. Ingersoll & Co., 1119 Bryn Mawr.

LINCOLN PARK.
High class 3 apt. 9 rms., 2 baths; large, light, airy rooms; 50 ft. lot. Plan home with a view to sell. Call Sunday, Diversey 4803.

$24,000 BUYS
corner, 3 apt. 5 rms. and sh. porches; 2 car brick gar. 2442 Bryn Mawr. Call Sunday.

FOR SALE—FRAME ON CONCRETE FOUNdation; 3 rms. and bath; can be used for 2 apts. or one apt. and store; $3,000. 1847 Belmont-av.

FOR SALE—2 FLAT BRICK ON BEAU. 40 ft. corner in Edgewater; 7 rms. and bath each apt.; has 6 rms. and 2 baths; garage for two cars; finest location on north side; transportation; price very reasonable. Call MR. OVERLOCK, Cent. 4807.

6 APTS. AT LAKE.
60 ft. lot, 4 6 rms., 2 5 rms., sun par., 2 baths, newly financed for 5 yrs.; rent $9,360; $31,000 will handle. 5 BRANOWER.
4951 Sheridan-rd. Sunnyside 4140.

NEED $50,000 QUICKLY.
60 flats; 5 stores; east of Clark, near Lincoln Pk. and L; bldg. about 7 yrs. old; will sacrifice. Address owner, 1 N 117, Tribune.
BAIRD & WARNER, INC.
134 S. La Salle-st. Cent. 1855.

3 REAL APARTMENTS.
Beautiful 3 apt. bldg., located east of Sheridan-rd. and south of Wilson; 7 rm. apts., 2 baths ea.; 3 garages; lot 50x125 ft.; rental $150 ea. per mo. Cash required, $15,000. Price ridiculously low, $40,000. See MR. MINER.
BAIRD & WARNER, INC.
4545 Broadway. Ardmore 1855.

958-66 EDGECOMB.
24 Apt., 6 5s and 18 4 rms., sun parl. and open porches; lot 100x129; rental $20,130; est. val. $90,000, 6%. 5 yrs., paymt. $4,000 yr.; want vacant and cash for equity; priced to sell.
O. P. CURRAN JR. [Steinbridge].
4521 BROADWAY. EDGEWATER 2821.

FOR SALE—HIGH CLASS 6 APT. BLDG. One of the finest residence streets. South of Wilson-av. near L station. Lot 50x150. 5 and 6 rooms, with spacious sun parlors and sleeping porches, built-in book cases, buffets, built-in tubs, 5 brick garages. Rented for $9,400 yr. Price $60,000. $25,000 cash.
K. YOUNG & BRO., Excl. Agts.
140 S. Dearborn-st. [Marelli].

OWNER WILL SACRIFICE
3647 N. Hermitage, 2 flat brick, 5 and 6 rms., h. w. ht.; 2 car gar.; $1,500 cash. Old Colony-st., 2 fl. frame, cone. bsmt., 5 and 6 rms.; 1st class cond.; price, $9,500. LINCOLN REAL ESTATE, 2600 Lincoln-av. Bittersweet 1044.

MODERN 6 APT.
Sun parlor bldg. in Edgewater, nr. lake; reas. rental, $9,120; 1st mtge. $40,000, 5 yrs.; out of town owner; price for quick sale, $66,000; cash equity.
COFFMAN REALTY CO.,
4924 Sheridan-rd. Edgewater 3814.

$50,000 CASH
will net you $22,000 yr.; beaut. bldg.; below market; owner says sell quick; can be resold at good profit. Mr. Lee.
KRENN & DATO,
Rockefeller Block, 936 N. Michigan-av. Phone Superior 7040.

Wonderful Opportunity
To purchase improved property ripe for apartment development cheap. $5,000 to $10,000 cash req.; will net 30% or better per year. Investigate and be convinced.
EUGENE A. DUNIQUE CO., Inc.
701 1st Natl. Bank Bldg. Randolph 5040.

MOVING TIME IS HERE.
Move into your own home. We have them from $6,000 to $50,000; also new 2, 3 or 6 apt. bldgs. from $15,000 to $65,000. Address owner, well located north and can be bought on small payments down. Bal. easy. Real opport. Address E T 187, Tribune.

2 APT. BLDG.
Very attractive 2 apt. bldg., 1 blk. from Edgewater Beach hotel and L sta.; 5 rms. in each apt.; has 6 rms. and 2 baths; garage for two cars; finest location on north side; transportation is very reasonable. Call MR. OVERLOCK, Cent. 4807.

6 APTS. AT LAKE.
60 ft. lot, 4 6 rms., 2 5 rms., sun par., 2 baths, newly financed for 5 yrs.; rent $9,360; $31,000 will handle. 5 BRANOWER.
4951 Sheridan-rd. Sunnyside 4140.

NEED $50,000 QUICKLY.
60 flats; 5 stores; east of Clark, near Lincoln Pk. and L; bldg. about 7 yrs. old; will sacrifice. Address owner, 1 N 117, Tribune.
BAIRD & WARNER, INC.
134 S. La Salle-st. Cent. 1855.

FOR SALE—3 STORY BRICK, NEAR BELmont and south of Wilson; 7 rm. apts., 2 baths ea.; 3 garages; lot 50x125 ft.; rental $150 ea. per mo. Cash required, $15,000. Price ridiculously low, $40,000. See MR. MINER.
BAIRD & WARNER, INC.
4545 Broadway. Ardmore 1855.

958-66 EDGECOMB.
24 Apt., 6 5s and 18 4 rms., sun parl. and open porches; lot 100x129; rental $20,130; est. val. $90,000, 6%. 5 yrs., paymt. $4,000 yr.; want vacant and cash for equity; priced to sell.
O. P. CURRAN JR. [Steinbridge].
4521 BROADWAY. EDGEWATER 2821.

FOR SALE—HIGH CLASS 6 APT. BLDG. One of the finest residence streets. South of Wilson-av. near L station. Lot 50x150. 5 and 6 rooms, with spacious sun parlors and sleeping porches, built-in book cases, buffets, built-in tubs, 5 brick garages. Rented for $9,400 yr. Price $60,000. $25,000 cash.
K. YOUNG & BRO., Excl. Agts.
140 S. Dearborn-st. [Marelli].

OWNER WILL SACRIFICE
3647 N. Hermitage, 2 flat brick, 5 and 6 rms., h. w. ht.; 2 car gar.; $1,500 cash. Old Colony-st., 2 fl. frame, cone. bsmt., 5 and 6 rms.; 1st class cond.; price, $9,500. LINCOLN REAL ESTATE, 2600 Lincoln-av. Bittersweet 1044.

MODERN 6 APT.
Sun parlor bldg. in Edgewater, nr. lake; reas. rental, $9,120; 1st mtge. $40,000, 5 yrs.; out of town owner; price for quick sale, $66,000; cash equity.
COFFMAN REALTY CO.,
4924 Sheridan-rd. Edgewater 3814.

$50,000 CASH
will net you $22,000 yr.; beaut. bldg.; below market; owner says sell quick; can be resold at good profit. Mr. Lee.
KRENN & DATO,
Rockefeller Block, 936 N. Michigan-av. Phone Superior 7040.

Wonderful Opportunity
To purchase improved property ripe for apartment development cheap. $5,000 to $10,000 cash req.; will net 30% or better per year. Investigate and be convinced.
EUGENE A. DUNIQUE CO., Inc.
701 1st Natl. Bank Bldg. Randolph 5040.

MOVING TIME IS HERE.
Move into your own home. We have them from $6,000 to $50,000; also new 2, 3 or 6 apt. bldgs. from $15,000 to $65,000. Address owner, well located north and can be bought on small payments down. Bal. easy. Real opport. Address E T 187, Tribune.

2 APT. BLDG.
Very attractive 2 apt. bldg., 1 blk. from Edgewater Beach hotel and L sta.; 5 rms. in each apt.; has 6 rms. and 2 baths; garage for two cars; finest location on north side; transportation is very reasonable. Call MR. OVERLOCK, Cent. 4807.

6 APTS. AT LAKE.
60 ft. lot, 4 6 rms., 2 5 rms., sun par., 2 baths, newly financed for 5 yrs.; rent $9,360; $31,000 will handle. 5 BRANOWER.
4951 Sheridan-rd. Sunnyside 4140.

NEED $50,000 QUICKLY.
60 flats; 5 stores; east of Clark, near Lincoln Pk. and L; bldg. about 7 yrs. old; will sacrifice. Address owner, 1 N 117, Tribune.
BAIRD & WARNER, INC.
134 S. La Salle-st. Cent. 1855.

REAL ESTATE FOR SALE.
APARTMENTS—NORTH SIDE.

RAVENSWOOD
NEW BRICK 2 FLATS,
$3,000
Cash, balance monthly. 5 and 5 room, sun parlor, gas, sleeping porch, choice location and surface trans.; reas. of 1st Sat. 3725 Carmen-av., near California.
MAGNUSON & CO.
FULLERTON, COR. MILWAUKEE-AV.
HUMBOLDT 2085.
OPEN EVENINGS AND SUNDAY.

FOR SALE—ON THE DRIVE, FRONTING the lake and Lincoln Pk.
Handsome modern bldg., 3 apts., 10 rooms, sun parlor, 3 tile baths, 3 rooms. Lot 50x340. 3 brick garages.
Side driveway. Ground laid out with gardens, trees and shrubbery. One of the finest bldgs. on the North Shore.
Land valued at $75,000; improvements would cost $100,000 to reproduce. Price $120,000. Clear. $40,000 cash.
W. K. YOUNG & BRO. Excl. Agts.,
715 N. Michigan-av. Ste. 1.

BEST BUY IN CHICAGO.
SUN PARLOR 3 APT.
2 five rooms, 2 car gar., 1¼ blks. C. N. sta.; light and airy; owners apt. May 1. Price $25,000, cash $5,000, bal. out of rent.
1718 Summerdale-av. 2d apt., or see Mr. Fawcett.
RENT & BUY.
Exclusive agents for Mrs. Rockefeller McCormick properties.
936 N. Michigan-av. Sup. 7040.

You Should Own This One
Overlooking the park on Sheridan-rd. near Addison; 5 rms. and 2 baths, fireproof building; co-operative; equity $6,000; monthly payment $94.48 of which $36.00 is applied to principal, making net cost $55.48 per mo. The only apartment available in this building. Inv. A most attractive value. Terms if desired. J. N. SMITH.
BAIRD & WARNER, INC.
134 S. La Salle-st. Central 1855.

3 REAL APARTMENTS.
Beautiful 3 apt. bldg., located east of Sheridan-rd. and south of Wilson; 7 rm. apts., 2 baths ea.; 3 garages; lot 50x125 ft.; rental $150 ea. per mo. Cash required, $15,000. Price ridiculously low, $40,000. See MR. MINER.
BAIRD & WARNER, INC.
4545 Broadway. Ardmore 1855.

958-66 EDGECOMB.
24 Apt., 6 5s and 18 4 rms., sun parl. and open porches; lot 100x129; rental $20,130; est. val. $90,000, 6%. 5 yrs., paymt. $4,000 yr.; want vacant and cash for equity; priced to sell.
O. P. CURRAN JR. [Steinbridge].
4521 BROADWAY. EDGEWATER 2821.

FOR SALE—HIGH CLASS 6 APT. BLDG. One of the finest residence streets. South of Wilson-av. near L station. Lot 50x150. 5 and 6 rooms, with spacious sun parlors and sleeping porches, built-in book cases, buffets, built-in tubs, 5 brick garages. Rented for $9,400 yr. Price $60,000. $25,000 cash.
K. YOUNG & BRO., Excl. Agts.
140 S. Dearborn-st. [Marelli].

OWNER WILL SACRIFICE
3647 N. Hermitage, 2 flat brick, 5 and 6 rms., h. w. ht.; 2 car gar.; $1,500 cash. Old Colony-st., 2 fl. frame, cone. bsmt., 5 and 6 rms.; 1st class cond.; price, $9,500. LINCOLN REAL ESTATE, 2600 Lincoln-av. Bittersweet 1044.

MODERN 6 APT.
Sun parlor bldg. in Edgewater, nr. lake; reas. rental, $9,120; 1st mtge. $40,000, 5 yrs.; out of town owner; price for quick sale, $66,000; cash equity.
COFFMAN REALTY CO.,
4924 Sheridan-rd. Edgewater 3814.

$50,000 CASH
will net you $22,000 yr.; beaut. bldg.; below market; owner says sell quick; can be resold at good profit. Mr. Lee.
KRENN & DATO,
Rockefeller Block, 936 N. Michigan-av. Phone Superior 7040.

NEW 3 APT. BARGAIN.
6215 N. Claremont-av.
With 3 car ind. stall brick garage; 6 rms., s. p. and breakfast rm.; wonderful arrangement; shower, built-in bath, bed, lavatory, apron sink, ice box, ranges; steel basement; Kewanee steam boiler; 2 apts. rented; 1 vacant ready to occupy by purchaser; $10,000 cash, arrange balance. Ph. Bay. 0370.

The Best Buy in Rog. Pk.
Will sell $7,500 equity for $4,000 in beautiful new bldg., located at 1330 Lunt-av., Contains 6 lge. outside rms. with 3 tile baths and 2 porches. Mechanical icing and play rm. for children. ¼ blk to L and 1½ blks. to lake; 25 min. to loop in 5c fare. Wonderful location. Must see to appreciate. Chance for some one to make $5,000. Must leave city quick. Rogers Park 3022. Ask for MR. JAKEL.

CORNER 24 APT.
Apartments consist of 3-5s, 16-4s, and 3-3s. All have sun parlors. All rents reasonable. Located on a corner lot, 132x125 ft., in fine condition. Price $175,000, terms. Call at 3142 N. Clark-st. Phone Belmont 2077.

RIPARIAN RIGHTS.
Beautiful residence in N. Edgewater; 10 years old; 12 rms., 3 baths, breakfast and sun rm.; garage for 3 cars; apt. above, 4 rms. and bath; large grounds; the buildings are modern and expensively built. The ground is worth price asked.
T. V. BECKWITH.
360 N. Michigan-av. Central 2380.

FULLERTON-PKWY.
Close to Lind. pk.; modern 4 apt., 1 of 5 rms., 3 of 3 rms.; perfect cond. and modern throughout; beaut. home and excel. investment combined; wide, deep lot; excel. transp.; furnished or unfurnished; priced to sell immed.; terms.
McMENEMY & MARTIN, INC. [Petersen]
Wrigley Bldg., North. Cent. 4802.

N. DEARBORN-ST. APT.
In locality of highest ground valuations on N. Dearborn-st.; 53x126 ft.; old improvements worth $20,000 yr.; $50,000 cash required.
MR. COLEMAN.
BAIRD & WARNER, INC.
134 S. La Salle-st. Central 1855.

FOR SALE—EIGHT 6 R. APTS. NORTH SHORE Park, near Clark-st. cars, also C. & N. W.; very well financed; less than six times rental; $15,000 cash.
KRENN & DATO,
Rockefeller Block, 936 N. Michigan-av. Phone Superior 7040.

FOR SALE—3 APT. NR. LOYOLA U—3 rms. and bath, 2 car gar.; $10,000 cash req.; also 3 apt. 6 rms. and bath. Address owner, 1 N 118, Tribune.

FRANK J. NUERNBERGER & CO.
6440 Sheridan-rd. Rogers Park 1614.

FOR SALE—R. F.—MOD. 2 APT., 6 RMS., H. W. ht., sep. pchs., 2 car gar.; ¼ blk. from N. W. L sta.; price, $20,000; 1st mtge. $13,000 can remain. CONNELLY, 1145 Devon-av. Sheldrake 3036.

2 FLAT SUN PARLOR
6-6 and 3 rm. flat in high Encl. basm.; lrg. light rms.; h. w. heat; good transp. For sale by owner. PORLE, 2440 Irving Park-blvd.

6 APT., PINE GROVE.
All 6 rms., 2 baths, sun parlors, bookcases, fireplaces; rent $10,200; pr. $60,000. O'Donnell & Co., 4840 Sheridan-rd. Edge. 5726.

FOR SALE—3 FLAT BRICK, CORNER, 4 rms. each; steam ht.; close to Lincoln Pk. and Clark. Owner must sell. Price only $25,000. Only $3,000 cash takes this big bargain. See it. 761 Dearborn 6406 after 10.

NEW 2 FLAT BARGAIN.
Very large 5-5 rms. and closed in sip. pch. $7,000 cash. Address S. F. 30817, Tribune.

FOR SALE—WE ARE ASHAMED TO PRINT the price. Inc. over $60,000 Mods. cor. bldg., 3 apts., sun parlors, owner going to Europe; must sell. Address F M 126 Tribune.

FOR SALE—30 APT., 3 AND 4 RMS. MR. L and surf lines. Rental $24,120; easily nets 15% on investment.
HARRY G. FISH, 36 S. Dearborn.

SUN PARLOR 3 APT.
2031 Montrose-av. or Lincoln; 3 car gar. Want offer; pass. flat. Call Sunday.

3 FLAT BARGAIN.
5, 6, 6 rooms, 2 baths, stove heat; 1 car garage; price, $11,500. Call 3811 Ward-st. Sunday.

FOR SALE—BARG. NR. W. 3 FLAT, 5, 6, 6 rms., sun par., heated; sls. pchs.; tiled bath; stripped; 2 car gar.; st. paid for. Owner, 3032 Vanburen-st. Van Buren 6000.

FOR SALE—ROGERS PK. 2 FLAT, VAIL M. paneled din. rm., 2 car gar., sun par., slp. pch., gas range, hot water heat. Sheldrake 4000. C. HAWKINS.

FOR SALE—13 FLATS IN EDGEWATER and near Glenwood; 3 rms. to 6; well financed; price $70,000; $20,000 cash. WM. E. HUDSON, 1010 S. Dearborn-st. Wabash 6211.

FOR SALE—BARGAIN; 2 FLAT BRICK; 5 and 6 rooms; furnace heat. $12,500. FRANK BRICE, 3011 Irving Pk.-blvd.

$50,000—CLEARS 55%
Wonderful Gold Coast 32 apt. Rent exactly that. Address F A 361, Tribune.

FOR SALE—BARGAIN NEW COR. 10 FLAT, all 6 rms., rent $3,600. Price $35,000; only $15,000 cash. Will trade for 5 or 6 flat. Address F A 362, Tribune.

FOR SALE—CO-OPER. APT. BRAEVE INN. Sacrifice; 7 rms., 3 baths, sleeping porch; $2,000 cash. Address F A 363, Tribune.

FOR SALE—2 FLAT, NEW 6-6 RMS., WHITEside; 2 car gar.; terms. Owner, 6744 Jr. Ave.

FOR SALE—BRICK 2 FLAT, 5 AND 5 RMS., new; Belmont-Cicero district; $2,000 cash. Address F A 364, Tribune.

FOR SALE—BEAUT. OCTAGON BAY, 3 flat, 6 rms. each; tile baths, showers, ironing boards; Eng. basement flat; vapor heat; 2 car brick gar. Owner. No agents may Call. Sunnyside 2337.

FOR SALE — 3 APT. NR. LOYOLA U—3 rms. and bath; 2 car gar.; $10,000 cash req.; also 3 apt. 6 rms. and bath. Address owner, 1 N 118, Tribune.

FRANK J. NUERNBERGER & CO.
6440 Sheridan-rd. Rogers Park 1614.

FOR SALE—R. F.—MOD. 2 APT., 6 RMS., H. W. ht., sep. pchs., 2 car gar.; ¼ blk. from N. W. L sta.; price, $20,000; 1st mtge. $13,000 can remain. CONNELLY, 1145 Devon-av. Sheldrake 3036.

2 FLAT SUN PARLOR
6-6 and 3 rm. flat in high Encl. basm.; lrg. light rms.; h. w. heat; good transp. For sale by owner. PORLE, 2440 Irving Park-blvd.

6 APT., PINE GROVE.
All 6 rms., 2 baths, sun parlors, bookcases, fireplaces; rent $10,200; pr. $60,000. O'Donnell & Co., 4840 Sheridan-rd. Edge. 5726.

FOR SALE—3 FLAT BRICK, CORNER, 4 rms. each; steam ht.; close to Lincoln Pk. and Clark. Owner must sell. Price only $25,000. Only $3,000 cash takes this big bargain. See it. 761 Dearborn 6406 after 10.

NEW 2 FLAT BARGAIN.
Very large 5-5 rms. and closed in sip. pch. $7,000 cash. Address S. F. 30817, Tribune.

FOR SALE—WE ARE ASHAMED TO PRINT the price. Inc. over $60,000 Mods. cor. bldg., 3 apts., sun parlors, owner going to Europe; must sell. Address F M 126 Tribune.

FOR SALE—30 APT., 3 AND 4 RMS. MR. L and surf lines. Rental $24,120; easily nets 15% on investment.
HARRY G. FISH, 36 S. Dearborn.

SUN PARLOR 3 APT.
2031 Montrose-av. or Lincoln; 3 car gar. Want offer; pass. flat. Call Sunday.

3 FLAT BARGAIN.
5, 6, 6 rooms, 2 baths, stove heat; 1 car garage; price, $11,500. Call 3811 Ward-st. Sunday.

FOR SALE—BARG. NR. W. 3 FLAT, 5, 6, 6 rms., sun par., heated; sls. pchs.; tiled bath; stripped; 2 car gar.; st. paid for. Owner, 3032 Vanburen-st. Van Buren 6000.

FOR SALE—ROGERS PK. 2 FLAT, VAIL M. paneled din. rm., 2 car gar., sun par., slp. pch., gas range, hot water heat. Sheldrake 4000. C. HAWKINS.

FOR SALE—13 FLATS IN EDGEWATER and near Glenwood; 3 rms. to 6; well financed; price $70,000; $20,000 cash. WM. E. HUDSON, 1010 S. Dearborn-st. Wabash 6211.

FOR SALE—BARGAIN; 2 FLAT BRICK; 5 and 6 rooms; furnace heat. $12,500. FRANK BRICE, 3011 Irving Pk.-blvd.

$50,000—CLEARS 55%
Wonderful Gold Coast 32 apt. Rent exactly that. Address F A 361, Tribune.

FOR SALE—BARGAIN NEW COR. 10 FLAT, all 6 rms., rent $3,600. Price $35,000; only $15,000 cash. Will trade for 5 or 6 flat. Address F A 362, Tribune.

FOR SALE—CO-OPER. APT. BRAEVE INN. Sacrifice; 7 rms., 3 baths, sleeping porch; $2,000 cash. Address F A 363, Tribune.

FOR SALE—2 FLAT, NEW 6-6 RMS., WHITEside; 2 car gar.; terms. Owner, 6744 Jr. Ave.

FOR SALE—BRICK 2 FLAT, 5 AND 5 RMS., new; Belmont-Cicero district; $2,000 cash. Address F A 364, Tribune.

FOR SALE—BEAUT. OCTAGON BAY, 3 flat, 6 rms. each; tile baths, showers, ironing boards; Eng. basement flat; vapor heat; 2 car brick gar. Owner. No agents may Call. Sunnyside 2337.

REAL ESTATE FOR SALE.
APARTMENTS—NORTH SIDE.

ROGERS PARK.
S. W. Cor. Farwell and Glenwood-av., 46 Apts., 6 Stores. $50,000 cash. A semi-fireproof bldg. 15 years old; very conservative rentals; Roll-A-Way beds; radio connections in every apt.; modern in every particular; has lobby 43x25; 14 str. $190,000 at 6% %, due 1931; shows 25% net return. [Mr. Foster.]
KRENN & DATO,
Rockefeller Block, 936 N. Michigan-av. Phone Superior 7040.

NEW 3 APT. BARGAIN,
6215 N. Claremont-av.
With 3 car ind. stall brick garage; 6 rms., s. p. and breakfast rm.; wonderful arrangement; shower, built-in bath, bed, lavatory, apron sink, ice box, ranges; steel basement; Kewanee steam boiler; 2 apts. rented; 1 vacant ready to occupy by purchaser; $10,000 cash, arrange balance. Ph. Bay. 0370.

The Best Buy in Rog. Pk.
Will sell $7,500 equity for $4,000 in beautiful new bldg., located at 1330 Lunt-av., Contains 6 lge. outside rms. with 3 tile baths and 2 porches. Mechanical icing and play rm. for children. ¼ blk to L and 1½ blks. to lake; 25 min. to loop in 5c fare. Wonderful location. Must see to appreciate. Chance for some one to make $5,000. Must leave city quick. Rogers Park 3022. Ask for MR. JAKEL.

CORNER 24 APT.
Apartments consist of 3-5s, 16-4s, and 3-3s. All have sun parlors. All rents reasonable. Located on a corner lot, 132x125 ft., in fine condition. Price $175,000, terms. Call at 3142 N. Clark-st. Phone Belmont 2077.

RIPARIAN RIGHTS.
Beautiful residence in N. Edgewater; 10 years old; 12 rms., 3 baths, breakfast and sun rm.; garage for 3 cars; apt. above, 4 rms. and bath; large grounds; the buildings are modern and expensively built. The ground is worth price asked.
T. V. BECKWITH.
360 N. Michigan-av. Central 2380.

FULLERTON-PKWY.
Close to Lind. pk.; modern 4 apt., 1 of 5 rms., 3 of 3 rms.; perfect cond. and modern throughout; beaut. home and excel. investment combined; wide, deep lot; excel. transp.; furnished or unfurnished; priced to sell immed.; terms.
McMENEMY & MARTIN, INC. [Petersen]
Wrigley Bldg., North. Cent. 4802.

N. DEARBORN-ST. APT.
In locality of highest ground valuations on N. Dearborn-st.; 53x126 ft.; old improvements worth $20,000 yr.; $50,000 cash required.
MR. COLEMAN.
BAIRD & WARNER, INC.
134 S. La Salle-st. Central 1855.

FOR SALE—EIGHT 6 R. APTS. NORTH SHORE Park, near Clark-st. cars, also C. & N. W.; very well financed; less than six times rental; $15,000 cash.
KRENN & DATO,
Rockefeller Block, 936 N. Michigan-av. Phone Superior 7040.

FOR SALE—3 APT. NR. LOYOLA U—3 rms. and bath; 2 car gar.; $10,000 cash req.; also 3 apt. 6 rms. and bath. Address owner, 1 N 118, Tribune.

FRANK J. NUERNBERGER & CO.
6440 Sheridan-rd. Rogers Park 1614.

FOR SALE—R. F.—MOD. 2 APT., 6 RMS., H. W. ht., sep. pchs., 2 car gar.; ¼ blk. from N. W. L sta.; price, $20,000; 1st mtge. $13,000 can remain. CONNELLY, 1145 Devon-av. Sheldrake 3036.

2 FLAT SUN PARLOR
6-6 and 3 rm. flat in high Encl. basm.; lrg. light rms.; h. w. heat; good transp. For sale by owner. PORLE, 2440 Irving Park-blvd.

6 APT., PINE GROVE.
All 6 rms., 2 baths, sun parlors, bookcases, fireplaces; rent $10,200; pr. $60,000. O'Donnell & Co., 4840 Sheridan-rd. Edge. 5726.

FOR SALE—3 FLAT BRICK, CORNER, 4 rms. each; steam ht.; close to Lincoln Pk. and Clark. Owner must sell. Price only $25,000. Only $3,000 cash takes this big bargain. See it. 761 Dearborn 6406 after 10.

NEW 2 FLAT BARGAIN.
Very large 5-5 rms. and closed in sip. pch. $7,000 cash. Address S. F. 30817, Tribune.

FOR SALE—WE ARE ASHAMED TO PRINT the price. Inc. over $60,000 Mods. cor. bldg., 3 apts., sun parlors, owner going to Europe; must sell. Address F M 126 Tribune.

FOR SALE—30 APT., 3 AND 4 RMS. MR. L and surf lines. Rental $24,120; easily nets 15% on investment.
HARRY G. FISH, 36 S. Dearborn.

SUN PARLOR 3 APT.
2031 Montrose-av. or Lincoln; 3 car gar. Want offer; pass. flat. Call Sunday.

3 FLAT BARGAIN.
5, 6, 6 rooms, 2 baths, stove heat; 1 car garage; price, $11,500. Call 3811 Ward-st. Sunday.

FOR SALE—BARG. NR. W. 3 FLAT, 5, 6, 6 rms., sun par., heated; sls. pchs.; tiled bath; stripped; 2 car gar.; st. paid for. Owner, 3032 Vanburen-st. Van Buren 6000.

FOR SALE—ROGERS PK. 2 FLAT, VAIL M. paneled din. rm., 2 car gar., sun par., slp. pch., gas range, hot water heat. Sheldrake 4000. C. HAWKINS.

FOR SALE—13 FLATS IN EDGEWATER and near Glenwood; 3 rms. to 6; well financed; price $70,000; $20,000 cash. WM. E. HUDSON, 1010 S. Dearborn-st. Wabash 6211.

FOR SALE—BARGAIN; 2 FLAT BRICK; 5 and 6 rooms; furnace heat. $12,500. FRANK BRICE, 3011 Irving Pk.-blvd.

$50,000—CLEARS 55%
Wonderful Gold Coast 32 apt. Rent exactly that. Address F A 361, Tribune.

FOR SALE—BARGAIN NEW COR. 10 FLAT, all 6 rms., rent $3,600. Price $35,000; only $15,000 cash. Will trade for 5 or 6 flat. Address F A 362, Tribune.

FOR SALE—CO-OPER. APT. BRAEVE INN. Sacrifice; 7 rms., 3 baths, sleeping porch; $2,000 cash. Address F A 363, Tribune.

FOR SALE—2 FLAT, NEW 6-6 RMS., WHITEside; 2 car gar.; terms. Owner, 6744 Jr. Ave.

FOR SALE—BRICK 2 FLAT, 5 AND 5 RMS., new; Belmont-Cicero district; $2,000 cash. Address F A 364, Tribune.

FOR SALE—BEAUT. OCTAGON BAY, 3 flat, 6 rms. each; tile baths, showers, ironing boards; Eng. basement flat; vapor heat; 2 car brick gar. Owner. No agents may Call. Sunnyside 2337.

REAL ESTATE FOR SALE.
APARTMENTS—N. W. SIDE.

$1,500 CASH
with monthly payments less than rent will buy this new brick 2 flat; near good transportation, stores, schools and churches. IF YOU HAS IT, IT'S A BARGAIN.

$850 CASH
bal. $35.00 monthly and int., will buy fine 2 flat frame near Milwaukee-av. and L; transportation; a real snap, and must be sold today.

TUNK OPEN SUNDAY.
$5,000 CASH.
This builder needs cash at once and will sacrifice this new brick 2 flat at $2,500 less than regular price. Think of it. Sliding porches, hot water heat, 2 fine ranges, refrig.; a real high class bldg., at only $13,000.
I CAN SAVE YOU TIME AND MONEY.
TUNK
4709 Irving Park-blvd.

FOR SALE — WIDOW MUST SELL; KILdare-av., near Lawrence; 3 flat, 5-5; hot water heat; 2 car garage; $18,000; $6,000 cash.
Kostner-av., near Dickens; brick bungalow; 6 rooms and sun parlor; large attic; furnace heat; $6,500; $2,000 cash.
Sacramento, near Mont

REAL ESTATE FOR SALE.

BUSINESS PROPERTY—S. W.

59TH AND KEDZIE.

BARGAIN.
75x125 on Kedzie nr. 59th-st. Corner 75x125, Kedzie and 59th-st.

Buy these two pieces today and make yourself some money.
O'CONNOR, BURKE & McDONNELL,
750 E. 79th-st. Triangle 0900.

BUSINESS PROPERTY—NORTH.

AUCTION SALE

THURSDAY, MAY 7, AT 10:30 A. M.

BY ORDER OF OWNER.

NORTHWEST CORNER OF BROADWAY AND ROSEDALE.

7 one story brick stores, steam heat, size 82.8x135. Income about $7,440 per year.

BY ORDER OF CHAIRMAN OF CREDITORS' COMMITTEE:

4411-13 N. CLARK-ST.

2 story brick building, store heat, contains 2 stores, 2 flats, and 4 new brick garages in rear. Size, 50x105. Income about $3,480 per year.

BY ORDER OF NONRESIDENT OWNER:

6821 SHERIDAN-RD.

Exceptionally desirable hotel and business site, near Frait-blvd. and Rogers Park Hotel. Size 66x125. Improved with modern 13 room brick residence and brick garage.

Sale will be held in our own Executive Auction Salesrooms, at 220 S. State-st, Room 1728. For further details apply to the General Offices of the

Ash Realty Auctioneers, Inc.,
220 S. State-st. Room 1210.
Phone Harrison 8651.

$8,000 Cash Will Buy

2 Stores and 10 Flats, steam heat, nr. Halsted and Roscoe; rent, $7,700 a yr.; 1st mtg., $23,000, 6%; satisfactory terms on balance. Pays big return on investment.

Ready, Cormack & Strauss,
944 IRVING PARK BLVD.
[Imber]. Lake View 6160.

FOR SALE—WONDERFUL BUSINESS COR. in heart of N. Clark-st. best center. S. W. CLARK AND CATALPA.
Ripe for immediate improvement. Catalpa is to be opened through to Ashland-av. at once. Will increase rapidly. Act now. See MR. ACCOLA.
FIRST REALTY CO.
Succ. to Chandler, Hildreth & Co.
Central 5151. 56 W. Washington-st.

BUSINESS BARGAINS.

6 Stores, 24 Apts., 5 Offices, ½ blk. from trans., corner; all rented; low rent, $28,000; will consider cash and trade.

Ready, Cormack & Strauss,
944 IRVING PARK BLVD.
[Mortell]. Lake View 6160.

Choice Broadway Bus. Block

2 stores, substantial bldg., stove heat; lot 24x80; can be bought at less than ground value; income $12,000; rare opportunity. Call

Real Estate Department.
NORTH SHORE TRUST & SAVINGS BANK.
Sheridan and Argyle. Edge. 8841.

FOR SALE OR EXCHANGE. VACANT OR improved, income, and long term lease, estate; option to purchase; 50 ft. on Sheridan-rd.; also 4421-29 Broadway, adjoins corner Sheridan-rd. and Broadway, frontage 100 ft. on Broadway, 100 ft. on Sheridan-rd. Price $250,000. Income $35,000. Small amt. cash will handle. MARK LEVY & BROTHER, 140 S. Dearborn.

6 STORES—22 OFFICES.

30 GARAGES.

Fireproof bldg.; income over $28,000; exceptional location; price, $115,000 at 6½%; will make very low price for quick sale. Phone owner, Greenleaf 501.

NORTH-AV.

Between Halsted and Larrabee, best spot, 82x125, two buildings; leased to unusually high class tenants; will show 8% net. Room for garage; no heat; excellent investment; attractive price quoted to interested purchaser.
O. F. ZEHNDBAUER, EXCL. AGTS.,
140 S. Dearborn-st. Dearborn 9678.

BUSINESS PROPERTY—N. W.

MILWAUKEE-AV. CORNER

Old established clothing and men's furnishing concern occupying valuable corner, wish to retire from business; bldg. 2 story and basement; 4 years old; triangular lot, 70x100x70; well sell this well established business corner at attractive price for cash, or will consider exchange for larger property, and add cash.
Cerf & Ehrenhalt, Excl. Agts.
140 S. Dearborn-st. Dearborn 9678.

BUSINESS CORNER, 125X180.

THE ONLY CORNER WITHIN 150 FEET OF A 2,000 SEAT MOVIE HOUSE, NEAR COMPLETION. 6 E. CORNER DIVISION AND MENARD; PRICE $350 PER FOOT; MORTGAGE $25,000; COMM. TO BROKERS. PHONE STATE 3234.

OWNER MUST SELL THIS

Property at a sacrifice, 2 story brick building, has store and 4 room flat on first floor, 6 rooms on second floor. STEAM HEAT. GOOD LOCATION; will sell stock of goods with building or separately or will trade for other property. Look at this for a bargain.
RALPH H. BRESLEY & CO.,
4619 Irving Park-blvd.

FUTURE TRANSFER COR.

N. W. cor. Cicero-av. and Foster-av., 125 ft. on Cicero by 144 ft. on Foster. This cor. will double in value when Cicero-av. car hits this spot.

GUST PATSIOS,
133 W. Washington. Main 1885.

DRUG STORE.

For Sale or Trade Chicago Real Estate. An exceptional offer will more than pay price stated in two years. No opposition. No cut rate. No competition. A big business part cash and balance in Chicago Real Estate. What have you to offer? See owner, Dr. Eide, 5548 Milwaukee-av.

NORTH-AV. CORNER,

75x125.

Between Central-av. and Austin-blvd. This is your opportunity to secure a choice corner in the busy street at a big saving. Call Spaulding 4411, Village 6337.

HERE IS A BARGAIN.

20 apt., $45,000; rent $7,300; stove ht.; 3-4-5 r. flats, 1 store, 12 flat brick, 3 flat frame; cor., 66x125 ft.; small amt. of cash; 5% Milwaukee-av. Gallery. CHRISTIANSEN, 2502 N. Sawyer-av.

FOR SALE—3062-72 LINCOLN-AV. COR. Greenview-av.; one block south Belmont. Fronts 150 ft. Lincoln and 183 ft. Greenview; 2 story store, office and loft bldg. Annual rental $22,620; $30,000 cash will handle. Price $200,000. MARK LEVY & BROTHER, EXCLUSIVE AGENTS, 140 S. Dearborn-st.

FOR SALE—IRVING PARK NEAR CRAWFORD. 2 flats, brick, 5 rms. each, 50x125, corner lot 35x117, h. w. ht.; a real bargain at $25,000; one-half cash. See Mr. Purtell.
HARRY L. PURTELL,
Successor to Chandler, Hildreth & Co.
Central 5151. 56 W. Washington-st.

FOR SALE—MILWAUKEE-AV. NEAR NO. 40—must sell account of settlement; 3 story brick store and 4 flats; price $25,000; $8,000 cash; will take back mortgage for balance; store and flat, 2nd floor, 5 rms. JOHNSON, 64 W. Randolph-st. Randolph 6198.

BARGAIN—$11,000 CASH.

Fullerton-av. corner brick bldg., nr. Kedzie-blvd.; store, offices, flat; oak trim; stm. ht.; 2 car garage. Owner leaving town. must sell. Price $11,000.
FOR SALE—$90 FT. ON MALVERN-PL., 3 blocks from Howard station. Also 730 addt. and 12 city lots in modern Ave.
P. F. ZEHNDBAUER, Dixie 6345.

BUSINESS PROPERTY—N. W.

MILWAUKEE-AV. CORNER

Old established clothing and men's furnishing concern occupying valuable corner, wish to retire from business; bldg. 2 story and basement; 4 years old; triangular lot, 70x100x70; well sell this well established business corner at attractive price for cash, or will consider exchange for larger property, and add cash.
Cerf & Ehrenhalt, Excl. Agts.
140 S. Dearborn-st. Dearborn 9678.

BUSINESS CORNER, 125X180.

THE ONLY CORNER WITHIN 150 FEET OF A 2,000 SEAT MOVIE HOUSE, NEAR COMPLETION. 6 E. CORNER DIVISION AND MENARD; PRICE $350 PER FOOT; MORTGAGE $25,000; COMM. TO BROKERS. PHONE STATE 3234.

OWNER MUST SELL THIS

Property at a sacrifice, 2 story brick building, has store and 4 room flat on first floor, 6 rooms on second floor. STEAM HEAT. GOOD LOCATION; will sell stock of goods with building or separately or will trade for other property. Look at this for a bargain.
RALPH H. BRESLEY & CO.,
4619 Irving Park-blvd.

FUTURE TRANSFER COR.

N. W. cor. Cicero-av. and Foster-av., 125 ft. on Cicero by 144 ft. on Foster. This cor. will double in value when Cicero-av. car hits this spot.

GUST PATSIOS,
133 W. Washington. Main 1885.

DRUG STORE.

For Sale or Trade Chicago Real Estate. An exceptional offer will more than pay price stated in two years. No opposition. No cut rate. No competition. A big business part cash and balance in Chicago Real Estate. What have you to offer? See owner, Dr. Eide, 5548 Milwaukee-av.

NORTH-AV. CORNER,

75x125.

Between Central-av. and Austin-blvd. This is your opportunity to secure a choice corner in the busy street at a big saving. Call Spaulding 4411, Village 6337.

HERE IS A BARGAIN.

20 apt., $45,000; rent $7,300; stove ht.; 3-4-5 r. flats, 1 store, 12 flat brick, 3 flat frame; cor., 66x125 ft.; small amt. of cash; 5% Milwaukee-av. Gallery. CHRISTIANSEN, 2502 N. Sawyer-av.

FOR SALE—3062-72 LINCOLN-AV. COR. Greenview-av.; one block south Belmont. Fronts 150 ft. Lincoln and 183 ft. Greenview; 2 story store, office and loft bldg. Annual rental $22,620; $30,000 cash will handle. Price $200,000. MARK LEVY & BROTHER, EXCLUSIVE AGENTS, 140 S. Dearborn-st.

FOR SALE—IRVING PARK NEAR CRAWFORD. 2 flats, brick, 5 rms. each, 50x125, corner lot 35x117, h. w. ht.; a real bargain at $25,000; one-half cash. See Mr. Purtell.
HARRY L. PURTELL,
Successor to Chandler, Hildreth & Co.
Central 5151. 56 W. Washington-st.

FOR SALE—MILWAUKEE-AV. NEAR NO. 40—must sell account of settlement; 3 story brick store and 4 flats; price $25,000; $8,000 cash; will take back mortgage for balance; store and flat, 2nd floor, 5 rms. JOHNSON, 64 W. Randolph-st. Randolph 6198.

BARGAIN—$11,000 CASH.

Fullerton-av. corner brick bldg., nr. Kedzie-blvd.; store, offices, flat; oak trim; stm. ht.; 2 car garage. Owner leaving town. must sell.
Price $11,000.
FOR SALE—$90 FT. ON MALVERN-PL., 3 blocks from Howard station. Also 730 addt. and 12 city lots in modern Ave.
P. F. ZEHNDBAUER, Dixie 6345.

BUSINESS PROPERTY—N. W.

MILWAUKEE-AV. CORNER

Old established clothing and men's furnishing concern occupying valuable corner, wish to retire from business; bldg. 2 story and basement; 4 years old; triangular lot, 70x100x70; well sell this well established business corner at attractive price for cash, or will consider exchange for larger property, and add cash.
Cerf & Ehrenhalt, Excl. Agts.
140 S. Dearborn-st. Dearborn 9678.

BUSINESS PROPERTY

BARGAIN.

Price $90,000. Rental over $12,000. On new widened Clark-st., near Ridge-blvd. 4 stores, 12 flats; liberal 1st mortgage.
HARRY GOLDSTINE & CO.
State 3658. 160 N. La Salle-st.

HOWARD-AV. BARGAIN,

120x155; present improvements pay 8%; 500 next four years; near new Halsban & Katz theater; adjoining corners. Valued at $43,000 for quick sale, $36,000 per ft. Courteous to brokers. HARRY GOLDSTINE & CO., 160 N. La Salle-st. State 3568.

BEST BUY ON BROADWAY.

3 stores, near L sta.; 125x150; rental over $9,000; vacant in rear; 95x125; suitable for garage; attractively priced with $35,000 cash.
COCHRAN & McCLURE. GALE.
1155 Merchandise Mart. Edgewater 6070.

TRANSFER CORNER.

3 story bldg, containing stores, flats and offices; rent $12,000 per annum; graduated leases; $30,000 cash will handle; bargain price; a quick sale.
CERF & EHRENHALT, EXCL. AGTS.
140 S. Dearborn-st. Dearborn 9678.

6609-17 N. CLARK-ST.

Beautiful 2 story store and apt. bldg., 5 stores, 4 apts., 9 stores ht. garages; 58 ft. corner, 2 fronts; rent $10,000; only $35,000; first mortgage $52,000; consider small trade. CERF & EHRENHALT, EXCL. AGTS.
140 S. Dearborn-st. Dearborn 9678.

BELMONT-AV. CORNER,

$125.00.

9 stores, 7 garages, 1 flat; rental $12,700. Values on the rise. Take back liberal 1st mortgage. HARRY GOLDSTINE & CO., State 3658. 160 N. La Salle-st.

FOR SALE—ATTRACTIVE MODERN STORE located business corner running to "L" station. Income over $10,000; $30,000 in cash will handle this. Unusually sound investment and attractive prices.
HUGH A. DALY COMPANY.
220 S. State-st.

FOR SALE—N. W. COR. LARRABEE AND Clybourn, 80x81, substantial business block stores and 4 rooms, 6 room flat; 2 car garage; at net of $3,000 per annum. Make offer. See Mr. Accola.
FIRST REALTY CO.
Successor to Chandler, Hildreth & Co.
Central 5151. 56 W. Washington-st.

STORES & APTS.

$50,000 cash; will show $22,000 a yr. net; well financed. [Mr. Fawcett.]

KRENN & DATO,

Rockefeller Block. 936 N. Michigan-av.
Phone Superior 7040.

FOR SALE—YOUR OPPORTUNITY TO BUY 125 ft. on Broadway with 54 apt. on same at residence section price; inc. $46,000 yr.; well financed; sacrifice price for quick sale; reasonable terms. Owner, parole paper signed. Address Z L 177 Tribune.

Wonderful Opportunity.

North-av. nr. Halsted. 7 times rental; only $10,000 cash required.
Phone Lincoln 2900.

FOR SALE—2 STORY BRICK BLDG.; store heated; 6 rms. and bath above; rent $1,704; price $16,500; cash $3,000. Call 6705 Stony Island-av.

FOR SALE—STORE AND FLAT, 57TH.; rent $1,740; stove ht.; consider lot and cash; full com. brokers. Reg. Park 7000.

FOR SALE—50 FT. OF FINE BUSINESS property on Milwaukee-av. Make offer. Must sell at a bargain. Call at 5613 Lawrence-av.

FOR SALE—WILL SACRIF. QUICK SALE, moving to Los Angeles, business prop. by owner. 2 W. Division-st. Phone Superior 6038.

FOR SALE—BUS. LOT, 50 FT. ON IRVING Park-blvd.; triple trans. cor.; wonderful future. Call Kildare 6475 or Palisade 4606.

FOR SALE—2 STORY NEW BRICK BLDG.; 125 ft. on Broadway with 54 apt. on same at residence section price; inc. $46,000 yr.; well financed; sacrifice price for quick sale; reasonable terms. Owner, parole paper signed. Address Z L 177 Tribune.

Wonderful Opportunity.

North-av. nr. Halsted. 7 times rental; only $10,000 cash required.
Phone Harrison 8651.

BUSINESS PROPERTY—N. W.

59TH AND KEDZIE.

BARGAIN.
75x125 on Kedzie nr. 59th-st. Corner 75x125, Kedzie and 59th-st.

Buy these two pieces today and make yourself some money.
O'CONNOR, BURKE & McDONNELL,
750 E. 79th-st. Triangle 0900.

BUSINESS PROPERTY—NORTH.

AUCTION SALE

THURSDAY, MAY 7, AT 10:30 A. M.

BY ORDER OF OWNER.

NORTHWEST CORNER OF BROADWAY AND ROSEDALE.

7 one story brick stores, steam heat, size 82.8x135. Income about $7,440 per year.

BY ORDER OF CHAIRMAN OF CREDITORS' COMMITTEE:

4411-13 N. CLARK-ST.

2 story brick building, store heat, contains 2 stores, 2 flats, and 4 new brick garages in rear. Size, 50x105. Income about $3,480 per year.

BY ORDER OF NONRESIDENT OWNER:

6821 SHERIDAN-RD.

Exceptionally desirable hotel and business site, near Frait-blvd. and Rogers Park Hotel. Size 66x125. Improved with modern 13 room brick residence and brick garage.

Sale will be held in our own Executive Auction Salesrooms, at 220 S. State-st, Room 1728. For further details apply to the General Offices of the

Ash Realty Auctioneers, Inc.,
220 S. State-st. Room 1210.
Phone Harrison 8651.

$8,000 Cash Will Buy

2 Stores and 10 Flats, steam heat, nr. Halsted and Roscoe; rent, $7,700 a yr.; 1st mtg., $23,000, 6%; satisfactory terms on balance. Pays big return on investment.

Ready, Cormack & Strauss,
944 IRVING PARK BLVD.
[Imber]. Lake View 6160.

FOR SALE—WONDERFUL BUSINESS COR. in heart of N. Clark-st. best center. S. W. CLARK AND CATALPA.
Ripe for immediate improvement. Catalpa is to be opened through to Ashland-av. at once. Will increase rapidly. Act now. See MR. ACCOLA.
FIRST REALTY CO.
Succ. to Chandler, Hildreth & Co.
Central 5151. 56 W. Washington-st.

BUSINESS BARGAINS.

6 Stores, 24 Apts., 5 Offices, ½ blk. from trans., corner; all rented; low rent, $28,000; will consider cash and trade.

Ready, Cormack & Strauss,
944 IRVING PARK BLVD.
[Mortell]. Lake View 6160.

Choice Broadway Bus. Block

2 stores, substantial bldg., stove heat; lot 24x80; can be bought at less than ground value; income $12,000; rare opportunity. Call

Real Estate Department.
NORTH SHORE TRUST & SAVINGS BANK.
Sheridan and Argyle. Edge. 8841.

FOR SALE OR EXCHANGE. VACANT OR improved, income, and long term lease, estate; option to purchase; 50 ft. on Sheridan-rd.; also 4421-29 Broadway, adjoins corner Sheridan-rd. and Broadway, frontage 100 ft. on Broadway, 100 ft. on Sheridan-rd. Price $250,000. Income $35,000. Small amt. cash will handle. MARK LEVY & BROTHER, 140 S. Dearborn.

6 STORES—22 OFFICES.

30 GARAGES.

Fireproof bldg.; income over $28,000; exceptional location; price, $115,000 at 6½%; will make very low price for quick sale. Phone owner, Greenleaf 501.

NORTH-AV.

Between Halsted and Larrabee, best spot, 82x125, two buildings; leased to unusually high class tenants; will show 8% net. Room for garage; no heat; excellent investment; attractive price quoted to interested purchaser.
O. F. ZEHNDBAUER, EXCL. AGTS.,
140 S. Dearborn-st. Dearborn 9678.

BUSINESS PROPERTY—N. W.

MILWAUKEE-AV. CORNER

Old established clothing and men's furnishing concern occupying valuable corner, wish to retire from business; bldg. 2 story and basement; 4 years old; triangular lot, 70x100x70; well sell this well established business corner at attractive price for cash, or will consider exchange for larger property, and add cash.
Cerf & Ehrenhalt, Excl. Agts.
140 S. Dearborn-st. Dearborn 9678.

BUSINESS PROPERTY

BARGAIN.

Price $90,000. Rental over $12,000. On new widened Clark-st., near Ridge-blvd. 4 stores, 12 flats; liberal 1st mortgage.
HARRY GOLDSTINE & CO.
State 3658. 160 N. La Salle-st.

HOWARD-AV. BARGAIN,

120x155; present improvements pay 8%; 500 next four years; near new Halsban & Katz theater; adjoining corners. Valued at $43,000 for quick sale, $36,000 per ft. Courteous to brokers. HARRY GOLDSTINE & CO., 160 N. La Salle-st. State 3568.

BEST BUY ON BROADWAY.

3 stores, near L sta.; 125x150; rental over $9,000; vacant in rear; 95x125; suitable for garage; attractively priced with $35,000 cash.
COCHRAN & McCLURE. GALE.
1155 Merchandise Mart. Edgewater 6070.

TRANSFER CORNER.

3 story bldg, containing stores, flats and offices; rent $12,000 per annum; graduated leases; $30,000 cash will handle; bargain price; a quick sale.
CERF & EHRENHALT, EXCL. AGTS.
140 S. Dearborn-st. Dearborn 9678.

6609-17 N. CLARK-ST.

Beautiful 2 story store and apt. bldg., 5 stores, 4 apts., 9 stores ht. garages; 58 ft. corner, 2 fronts; rent $10,000; only $35,000; first mortgage $52,000; consider small trade. CERF & EHRENHALT, EXCL. AGTS.
140 S. Dearborn-st. Dearborn 9678.

BELMONT-AV. CORNER,

$125.00.

9 stores, 7 garages, 1 flat; rental $12,700. Values on the rise. Take back liberal 1st mortgage. HARRY GOLDSTINE & CO., State 3658. 160 N. La Salle-st.

FOR SALE—ATTRACTIVE MODERN STORE located business corner running to "L" station. Income over $10,000; $30,000 in cash will handle this. Unusually sound investment and attractive prices.
HUGH A. DALY COMPANY.
220 S. State-st.

FOR SALE—N. W. COR. LARRABEE AND Clybourn, 80x81, substantial business block stores and 4 rooms, 6 room flat; 2 car garage; at net of $3,000 per annum. Make offer. See Mr. Accola.
FIRST REALTY CO.
Successor to Chandler, Hildreth & Co.
Central 5151. 56 W. Washington-st.

STORES & APTS.

$50,000 cash; will show $22,000 a yr. net; well financed. [Mr. Fawcett.]

KRENN & DATO,

Rockefeller Block. 936 N. Michigan-av.
Phone Superior 7040.

FOR SALE—YOUR OPPORTUNITY TO BUY 125 ft. on Broadway with 54 apt. on same at residence section price; inc. $46,000 yr.; well financed; sacrifice price for quick sale; reasonable terms. Owner, parole paper signed. Address Z L 177 Tribune.

Wonderful Opportunity.

North-av. nr. Halsted. 7 times rental; only $10,000 cash required.
Phone Harrison 8651.

BUSINESS PROPERTY—S. W.

59TH AND KEDZIE.

BARGAIN.
75x125 on Kedzie nr. 59th-st. Corner 75x125, Kedzie and 59th-st.

Buy these two pieces today and make yourself some money.
O'CONNOR, BURKE & McDONNELL,
750 E. 79th-st. Triangle 0900.

BUSINESS PROPERTY—S. W.

PUBLIC AUCTION SALE.

BY ORDER OF CHAIRMAN OF CREDITORS' COMMITTEE.

Thursday, May 7, at 10:30 a. m.

3258 S. MORGAN-ST.

2 story brick store; store heat; size: 24x70; income $50 per month.

This will be held in our own executive auction rooms at 220 S. State-st. Room 1728. For further details apply to the general offices of the

Realty Auctioneers, Inc.

220 S. State-st. Room 1210.
Phone Harrison 8651.

EXCHANGE-AV.

At northwest cor. of 77th-st. through street. This property has 3 frontages with 144 ft. on Exchange, which when paved will assure a buyer of substantial profit. Exchange-av. will be a main line of East Side, and without doubt will experience the same increase in value as The property offered is partially improved with story brick bldg. which rents for $100 per month. This is an ideal site for auto sales and gasoline station. WILL BE SOLD AT PUBLIC SALE, TUESDAY, MAY 5TH, AT 2 P. M. PRICE $55,000—HALF CASH.
H. H. WELLS & BEATTY, Exc. Agts.
39 S. 71st. Tel. Por. 8766.

75TH AND STATE-ST.

A wonderful transfer corner has been leased for the last 5 years, just coming due on entire tiletrics surrounding it are extremely rapidly. This corner will be cheap in 2 years at $1,000 per ft. We can buy it today for ½ of that price, about ½ cash.

O'CONNOR, BURKE & McDONNELL,
750 E. 79th-st. Triangle 0900.

$E BUSINESS VACANT

have 211 ft. of business frontage on 1 street; corner is improved with high 21 apt. bldg. but most of frontage is t; entire property can be bought for 6 rental of apts. with the business vacant n is WITHOUT COST; will finance owner might take paper as part pay.

FLECK & GRITZER.
N. Dearborn-st. Central 4913.

7 TIMES RENT.

000 CASH, BAL. 10 YEARS, 1ST MTGE. 000 CASH, BAL. 5 YEARS, 2ND MTGE. RENT $7,400; STOVE HT.; 3 STORE & APTS.; RENT PAYS FOR BLDG. AND 7 TIMES RENT ON $7,000 CASH. $1,800 ; MUST HAVE QUICK ACTION. OPEN ALL DAY SUNDAY.
HOFFMAN REALTY CO.
3200 E. 92D-ST. FAIRFAX 7681.

CAR LINE CORNER.

me story stores, store heat. 130 feet of ngs. Income $5,400 per year. Price 00; cash $15,000.

eady, Cormack & Strauss,
Exclusive Agents.
110 S. Dearborn-st.
lly.] Tel. Dearborn 7327.

TRANSFER CORNER.

E. cor. 94th and Robey; 177 ft. on Ingraham and Robey; 2 story store for left on 95th-st. that can be bought for right price. In the heart of Beverly; no phone information given; investigation will double in value in 5 yrs.

GUST PATSIOS, Excl. agent.
133 W. Washington.

$150 Per Foot !

change-av. business property. 50 feet 00 feet parcel. Near 79th-st.

$150 PER FOOT!

ELLINWOOD REALTY CO.
04 E. 79th-st. South Shore 0637.

Speculators, Take Notice.

double section line trans. cor., 71st and -sts.; 100 ft. with 7 trans.; 2 blks. from and flat and one of the best paying r stations on the S. S., and the new produce market, which handles consignments double in value in 5 yrs.

EIGHTON & HAMMER, 3 E. 71st-st.

SALE—COTTAGE GROVE-AV., NEAR 79th-st.; 2 story & store, 6 rms.; rents 00; store ht.; financed for 6 years. e $75,000; $20,000 cash.

. M. O'Brien & Co.

7 Indiana. Douglas 1588.

7,500, WITH $3,750 CASH.

Stores, 8 Car Brick Gar.

6835-8 S. Racine-av. to yards from Englewood station; double store; 60x125; 3,000, should be $3,300; will net 20% ; ground alone worth more; growing section. H. H. PLAMP, 810 W. Madison-st.

R SALE—STONY ISLAND-AV. AUTO show rooms and 100 car garage. 4 biz transfer corner. Offers splendid income. Must consider; lease runs for 10 s; responsible party.

LOWENTHAL, KAY & SIMON,
8331 Stony Island-av. Fairfax 8300.

Corner Business Property

one of South Side best business streets; ge 4 stores, 3 apts. above; 66x125; gas heats. Will rent 25% on $75,000 investment; well worth investigating. MR. STOBO.

IRST TIME ADVERTISED.

block of 3 stores on Ashland, nr. 83d; income, $2,052; 2 car garage; worth $30,000 bldg. cost over $10,000; owner says sell $23,000, with cash of $5,000. Call us at once.

SALE—SOME WILL TAKE SOME cash and good mtg. paper for his $120,000 city in a high grade business block, or one the best South Side blvds. Income $25,000 yr. No telephone information. [Vig.]

ROBERT L. GEAB & CO.,
17 E. 63d-st. Wentworth 4400.

SALE—$7,500 SOUTH CHICAGO-AV. 60th-st. car line, switch track facilities bldg., 25x70, steam heat, equipped for ss mfg. Price $12,500. Owner, 8545 Cottage Grove. 2 stores and 4 flats ove. Price $15,500. $2,000 cash.
KING, 402 E. 69th. Triangle 2413.

618T ST. STORES

2 flat, 2 stores; rental $5,400; stove heat; block "L"; cash $25,000 bal. 5 yrs. 6%.
HOFFMAN & BECKER, 120 E. 31st-st.
Atlantic 0700.

OINING NEW CAPITOL

ge, 7238-42 S. Halsted-st.; improved ; 66x100; 2 flats; price $100,000, half IMMEDIATE POSSESSION. JOS. W. LLER & CO., Exclusive Agents, 7559 Cottage Grove-av. Triangle 4670.

$300,000.

Price reduced from $325,000 If sold quickly ed for sale to divide estate. Principals brokers may secure parties.
MARK LEVY & BRO. 140 S. Dearborn-st

3 STORES.

ehasted; 7 75th-st., nr. Vernon-av.; rent ; mtg. $6,500; price $10,000; price $9,500 for quick sale.
WILKINSON & CO.,
207 E. 55th-st. Dorchester 7272.

BUSINESS CORNER.

E. 55th-st., stores and apts.; modern bldg.; rent $11,000; stm. $50,000; cash; rent 6%; price $95,000.
WILKINSON & CO.,
207 E. 55th-st. Dorchester 7272.

Chapel—Undertaking Bldg.

4649 Prairie-av. 2 story bldg. constructed for undertaker; 300 ft. chapel 1st flr. and rm. apt. 2d flr.; 2 car garage; will lease or sell. SHERMAN REALTY CO., 4719-21 Prairie-av. Oakland 4484.

OIL STATION, 95TH-ST.

250x100 corner on this boulevard which is the widest in city; will be leading S. S. boulevard; only $12,000, with $3,000 cash. Phone Sunday Vinc. 9058.

79TH-ST. BEST BUY.

flats, 4 stores, stm. ht.; oak trim and ; well financed; less than ½ their rental; 00 cash economy. MILAN & MILAN, 7410 Grove-av. Stewart 1422.

SALE—HANDSOME 2 STORY BLDG. Stony Island-av. 2 flats above, new 2 car garage; $500,000 bldg. block. Full particulars at our office. No. 2 to sell.
LOWENTHAL, KAY & SIMON,
8331 Stony Island-av. Fairfax 8300.

Indiana-av. Near 18th-st.

ize 57x10 Federal-st. and 35th st Vicinity. Income $2,000. Owner and Builder, P. F. REYNOLDS.
Rem. 1010. 6 E. Dearborn.

2 STORES, 15 FLATS.

wner before offered; Cottage Grove st. car; rents for $900 a month; all cash ce. Apply GOLDBACHER, Fairfax 8686.

Chatham Fields District

50 ft. corner, 2 stores, 3 flats; can build 12 or balance of property; rent, pr. for ck sale. Dorchester 1102.

75TH-ST. SNAP.

new stores, cr. Cottage Grove, $36,000; e $10,000. MILAN & MILAN, 7410 Cot-Grove-av. Triangle 4670.

SALE—4785 PRINCETON 3 RM. FRM. store; $6,000. Wells, 22 W. Monroe.

BUSINESS PROPERTY—S. W.

EW 26TH-ST. BUS. BLOCK

Store, extra front bldg., containing 7 rms. 3 apts.; lot 100x120; rents $1,200 yr.; $6,000 cash; investment; will exchange for farm. For further information see
REAL ESTATE TRUST & SAVINGS BANK
Pershing Rd. at Ashland-av.

SALE—STORE AND APT. BLDG., 4 stores and 4 flats; rents $1,800; price $15,000; $4,000 cash. Owner, 3544 W. 26th-st.

SALE—LIVELY TRANS. COR. 5TH. 2 flats, 2 stores; rent $1,740; price $16,000; $6,000 cash. Owner, 1 E. 51st-st.

SALE—PEARL ST. FLAT, BLDG. LOT, 25x100; price $4,500. Owner, 1 E. Lawrence-av. Triangle 4670.

SALE—NEW MOD. BRK. COR. STORE & flat; rent $1,200; price $12,000; $3,000 cash. Owner, 5 E. 79th-st. Triangle 0900.

SALE—COTTAGE & RMS. AND BRICK garage; $4,000. Owner, 1, Rosalie-ct. Tel. Dearborn 7327.

REAL ESTATE FOR SALE.

BUSINESS PROPERTY—N. W.

59TH AND KEDZIE.

BARGAIN.
75x125 on Kedzie nr. 59th-st. Corner 75x125, Kedzie and 59th-st.

Buy these two pieces today and make yourself some money.
O'CONNOR, BURKE & McDONNELL,
750 E. 79th-st. Triangle 0900.

BUSINESS PROPERTY—NORTH.

AUCTION SALE

THURSDAY, MAY 7, AT 10:30 A. M.

BY ORDER OF OWNER.

NORTHWEST CORNER OF BROADWAY AND ROSEDALE.

7 one story brick stores, steam heat, size 82.8x135. Income about $7,440 per year.

BY ORDER OF CHAIRMAN OF CREDITORS' COMMITTEE:

4411-13 N. CLARK-ST.

2 story brick building, store heat, contains 2 stores, 2 flats, and 4 new brick garages in rear. Size, 50x105. Income about $3,480 per year.

BY ORDER OF NONRESIDENT OWNER:

6821 SHERIDAN-RD.

Exceptionally desirable hotel and business site, near Frait-blvd. and Rogers Park Hotel. Size 66x125. Improved with modern 13 room brick residence and brick garage.

Sale will be held in our own Executive Auction Salesrooms, at 220 S. State-st, Room 1728. For further details apply to the General Offices of the

Ash Realty Auctioneers, Inc.,
220 S. State-st. Room 1210.
Phone Harrison 8651.

$8,000 Cash Will Buy

2 Stores and 10 Flats, steam heat, nr. Halsted and Roscoe; rent, $7,700 a yr.; 1st mtg., $23,000, 6%; satisfactory terms on balance. Pays big return on investment.

Ready, Cormack & Strauss,
944 IRVING PARK BLVD.
[Imber]. Lake View 6160.

FOR SALE—WONDERFUL BUSINESS COR. in heart of N. Clark-st. best center. S. W. CLARK AND CATALPA.
Ripe for immediate improvement. Catalpa is to be opened through to Ashland-av. at once. Will increase rapidly. Act now. See MR. ACCOLA.
FIRST REALTY CO.
Succ. to Chandler, Hildreth & Co.
Central 5151. 56 W. Washington-st.

BUSINESS BARGAINS.

6 Stores, 24 Apts., 5 Offices, ½ blk. from trans., corner; all rented; low rent, $28,000; will consider cash and trade.

Ready, Cormack & Strauss,
944 IRVING PARK BLVD.
[Mortell]. Lake View 6160.

Choice Broadway Bus. Block

2 stores, substantial bldg., stove heat; lot 24x80; can be bought at less than ground value; income $12,000; rare opportunity. Call

Real Estate Department.
NORTH SHORE TRUST & SAVINGS BANK.
Sheridan and Argyle. Edge. 8841.

FOR SALE OR EXCHANGE. VACANT OR improved, income, and long term lease, estate; option to purchase; 50 ft. on Sheridan-rd.; also 4421-29 Broadway, adjoins corner Sheridan-rd. and Broadway, frontage 100 ft. on Broadway, 100 ft. on Sheridan-rd. Price $250,000. Income $35,000. Small amt. cash will handle. MARK LEVY & BROTHER, 140 S. Dearborn.

6 STORES—22 OFFICES.

30 GARAGES.

Fireproof bldg.; income over $28,000; exceptional location; price, $115,000 at 6½%; will make very low price for quick sale. Phone owner, Greenleaf 501.

NORTH-AV.

Between Halsted and Larrabee, best spot, 82x125, two buildings; leased to unusually high class tenants; will show 8% net. Room for garage; no heat; excellent investment; attractive price quoted to interested purchaser.
O. F. ZEHNDBAUER, EXCL. AGTS.,
140 S. Dearborn-st. Dearborn 9678.

BUSINESS PROPERTY—N. W.

MILWAUKEE-AV. CORNER

Old established clothing and men's furnishing concern occupying valuable corner, wish to retire from business; bldg. 2 story and basement; 4 years old; triangular lot, 70x100x70; well sell this well established business corner at attractive price for cash, or will consider exchange for larger property, and add cash.
Cerf & Ehrenhalt, Excl. Agts.
140 S. Dearborn-st. Dearborn 9678.

BUSINESS PROPERTY

BARGAIN.

Price $90,000. Rental over $12,000. On new widened Clark-st., near Ridge-blvd. 4 stores, 12 flats; liberal 1st mortgage.
HARRY GOLDSTINE & CO.
State 3658. 160 N. La Salle-st.

HOWARD-AV. BARGAIN,

120x155; present improvements pay 8%; 500 next four years; near new Halsban & Katz theater; adjoining corners. Valued at $43,000 for quick sale, $36,000 per ft. Courteous to brokers. HARRY GOLDSTINE & CO., 160 N. La Salle-st. State 3568.

BEST BUY ON BROADWAY.

3 stores, near L sta.; 125x150; rental over $9,000; vacant in rear; 95x125; suitable for garage; attractively priced with $35,000 cash.
COCHRAN & McCLURE. GALE.
1155 Merchandise Mart. Edgewater 6070.

TRANSFER CORNER.

3 story bldg, containing stores, flats and offices; rent $12,000 per annum; graduated leases; $30,000 cash will handle; bargain price; a quick sale.
CERF & EHRENHALT, EXCL. AGTS.
140 S. Dearborn-st. Dearborn 9678.

6609-17 N. CLARK-ST.

Beautiful 2 story store and apt. bldg., 5 stores, 4 apts., 9 stores ht. garages; 58 ft. corner, 2 fronts; rent $10,000; only $35,000; first mortgage $52,000; consider small trade. CERF & EHRENHALT, EXCL. AGTS.
140 S. Dearborn-st. Dearborn 9678.

BELMONT-AV. CORNER,

$125.00.

9 stores, 7 garages, 1 flat; rental $12,700. Values on the rise. Take back liberal 1st mortgage. HARRY GOLDSTINE & CO., State 3658. 160 N. La Salle-st.

FOR SALE—ATTRACTIVE MODERN STORE located business corner running to "L" station. Income over $10,000; $30,000 in cash will handle this. Unusually sound investment and attractive prices.
HUGH A. DALY COMPANY.
220 S. State-st.

FOR SALE—N. W. COR. LARRAB

REAL ESTATE FOR SALE.
HOUSES—NORTH SIDE.

McMENEMY & MARTIN Inc.

North Wrigley Bldg. Phone Central 4802.

JUNIOR-TER.—Near lake; 10 rms., 2 baths; most homey arrangement; large lot; 60 ft. frontage; garage. Price $30,000

District exclusively restricted to homes; nr. lake; 11 rms., 3 baths; brick; modern in every way; large cor. lot, 100x150, well landscaped; 2-car garage with living quarters above; must be sold. Price $35,000

SMALL HOME—N. end Linc. Pk., nr. drive; 4 rms., 1 bath, rm. for another; 4 bedrms.; hot water heat; 2-car garage. Price $26,000

PUBLIC AUCTION SALE

BY ORDER OF NONRESIDENT OWNER.

Saturday, May 7, at 10:30 a. m.

6821 SHERIDAN-RD.
Near Pratt-blvd.

Beautiful and modern 11-room brick residence; mahogany doors, hardwood floors and brick garage; within a few feet of the Rogers Park Golf; size 50x150; permit to inspect premises issued upon request.

Sale will be held in our own executive auction rooms at 2230 S. State-st., Room 1725. For further details apply to the general offices of the

Ash Realty Auctioneers, Inc.,
230 S. State-st. Room 1210.
Phone Harrison 8951.

FOR SALE—OWNER GOING ABROAD; must sell before June 12 rm. brick residence and garage; heavily wooded; landscaped lot on corner with 300 feet of Sheridan-rd. frontage; block from lake; beaut. solarium; spacious living and dining rms.; sleeping porch; 3 baths; hardwood throughout; hot water oil burner; instantaneous gas water heater; restricted zone, suburb advantages; owner values steadily mounting; site ample for 2 more homes. Priced for prompt action at $65,000, with terms. [P. V. Mahon.]

KRENN & DATO,
Rockefeller Block, 936 N. Michigan-av.
Phone Superior 7040.

HOME NR. LINCOLN PARK AT SACRIFICE PRICE.

Circumstances force owner to sell beautiful home near Linc. Pk. Brick home in foreign style; unique; fine inlaid woodwork; magnificent carved stairway. 10 rms., 3 baths. Every convenience, new electric fixtures, new oil burning heating plant, latest kitchen equipment. 5 bedrms., 2 baths on 2d floor. Ballrm. and roof garden above. Only $15,000 cash required. Shown by appointment only.

McMENEMY & MARTIN, INC., Exclusive Agts.,
Wrigley Bldg. Central 4802.

SACRIFICE $35,000 HOME.

LOT 70X155.

Beaut. mod. 7 rm. home. 1 blk. to L. Bike, to Howard and Wesster cars; Spanish effects; tiled roof; 2 baths; showers, 2-car gar.; h. w. ht.; oil burn.; landscaped; fruit trees.

Price $35,000 CASH.

Reasonable terms arranged on bal.; quick possession. 1116 Brummel-st. or Edgewater 1000.

2100-2111 N. CLARK-ST.

Two 3 story and basement brick and stone houses, 8 rms. each; 3 foot private alley; 1 block from Lincoln Park; can be remodeled into flats; can be had below market value. Mr. Foster.

KRENN & DATO,
Rockefeller Block, 936 N. Michigan-av.
Phone Superior 7040.

HOUSES—NORTHWEST SIDE.

A SACRIFICE.

My 8 rm. mod. brk. bung., all rms. on 1st floor; 2 baths and showers, tile machine; lge. sun room; plastered and decored; hot water heat; blt. in kitchen cupboards; 2-car gar.; best of fixtures and trim; nr. Oakley and Irving Pk.-blvd.; $8,000 cash; pr. $27,500. 4400 Lowell.

JOHN HADERLEIN & SON.
1409 Barry-av. Lake View 1204.

NR. Lake on Castlewood-ter.

8 rm. brick, 2 baths; enclosed porch; overheating plant; No. 50 hot water; open fireplace; 2-car garage, side drive. Price $27,000. Make offer.

RITCHIE BOND & MORTGAGE CO. (Call Prost),
N. La Salle-st. State 4270.

LOCATION the Very Best in Chicago.

Sheridan-rd. north of Edgewater Beach Hotel; beautiful brick bungalow; 6 rms.; sold at less than ground value to settle an estate; exclusive agents.

JOHN T. CRACHART & CO.,
1245 Broadway. Sunnyside 4308.

FOR SALE—BARGAIN.

Modern brick residence and garage on corner; best transportation in Ravenswood; owner has purchased home in the south and will close home you ever saw. Price $17,500; building alone worth $25,000. Phone Central 3524 or Keystone 1500.

7 RM. HOUSE AND GARAGE

Sheridan Pk., E. of Clark, nr. Wilson; shown by appointment only; $5,500 cash. for sale; object location.

CURTO & CO.,
1140 Broadway. Ardmore 5500.

FOR SALE—$1,000 CASH DOWN BUYS A beautiful 6 room bungalow; 2 baths; garage; formerly occupied by a banker; in exclusive neighborhood; balance easy terms. 64 W. Randolph, Room 914. Main 6277.

FOR SALE—EXCEPTIONALLY ATTRACTIVE car, read. 6 rm. lights, oak finish; 2 baths; hot water heat; 2-car garage; lot 50x125; must be sold before June 1; owner leaving city. 6700 Lincoln-av.

BUNGALOW BARGAIN.

6 room, brick, hot water, oil heat, 2 car pub. garage; worth $15,000; sell for $12,500 cash, balance easy terms. Owner; 3600 Lincoln-av.

FOR SALE—A BARGAIN; 6 RM. BUNG. BY OWNER.

Ray Manor; excep. sacrifice; 1 blk. Francisco L. and Lawr. car.; h. w. ht.; 3 bedrms., sleeping porch; glazed and screened; only $100 down, move right in. See owner, 7187 Grand-av., or 6407-6537 Irving Park-blvd.

FOR SALE—NEW BRICK BUNGALOW; 6 rms., 2 baths; large attic, floored; built-in buffet, paneled dining rm.; glazed porch; street paved. $7,800; $700 cash. Owner, 4614 Lawrence-av. Spaulding 1472.

See These Before You Buy.

5 rm. brick bungalows; glassed brick pch.; oak and birch trim; best plumbing; 33 ft. lot. 5604-8-10 Montana-st., Irving 2007.

FOR SALE—NEW 5 AND 8 RM. BRICK BUNGALOWS; electric fixtures, hardwood floors, large boards, linen closet, etc.; 30 ft. lot; $3,000 cash, bal. like rent. $300 ft. Melrose. Cash $1,000. 3239 N. Kilbourn-av.

FOR SALE—NEW 6 RM. CORNER BRICK bungalow; electric fireplace, bookcases, ironing board, linen closet, etc.; 33 ft. lot; $3,000 cash. 5604 Montana-st., Irving 2007.
PHONE OWNER Kildare 0616.

FOR SALE—BY OWNER, NEW 7 RM. BR. bungalow; hardwood floors, oak trim; 50 ft. lot; unr. to 2-car gar.; $13,000; $2,500 cash. 6849 Schl. stores; $13,000; $2,500 cash. 6849 Oriole-av. Edison Park.

FOR SALE—BY OWNER, 5 R BRK. BUNG. 3 mo. old; 2 per hea; iron. board; 3 suites; fireplace; oak finish; tile bath; Portage Pk. dist. Irv. Pk. surf.; sac. $5,800. 4161 N. Menard-av.

FOR SALE—LOWELL-AV. 1¼ BLKS. S. Irving Pk.-blvd.; mod. 6 rm. house; lot 53x144; hot water heat; hardwood fin.; fine location. L.) W. A. BOND & CO., 25 N. Dearborn.

Beau. 5 Rm. Brick Bungalow

Rogers Pk., large lot; large pchs.; extra sl. pchs.; h. w. ht.; big attic; extra h. w. gas heater; range, icebox; beautifully decorated. J. F. Randell, 2661 Lunt-av.

Bargain—North Shore Home.

Brick, tile roofed, 2 baths, extra lavatories; large lot, double garage. This week, $35,000. Price $15,000. Mdr. 6801. M. HARVEY, 4728 Malden.

FOR SALE — BIG BARGAIN. 6 ROOM brick bungalow; hot water heat; tiled walls in bathroom; garage all modern. 6441 N. Mozart-st.; near Arthur. By Owner, Ph. Sheldrake 4511.

PRICE REDUCED FOR IMMEDIATE SALE.

Mod. new 6 rm. brk. bung. at 4361 Leland-av.; h. w. ht., exc. cond.; Lot 35x125. Price $7,500; imp. paid; 2 car gar.; 2 blks. surf. lines. Price $12,500; cash $5,000, bal. easy payments. Must be seen to be apprec.

ONLY 4 LEFT.

Exceptional type brk. bungalows, 5 liv. rms. and glassed sleep. pch.; every house different; $100 blt. Newburg-av. in Norwood Park; 5 cars within city limits; nr. Harlem, h. w. and Ravenswood; $2,000 cash. HAMMEL Rand. 5757.

IN NORWOOD PARK.

Mod. 5 rm. cor. bungalow, exact new; lot 45x147; streets paved; furnace heat; nice home at a bargain; $7,000; $1,500 cash.

SIMPSON REALTY CO.,
3234 N. Cicero-av.
Palisade 1526.

BUILDER MUST SELL

wonderful 6 room brick bungalow, built-in sleep. por., 40 ft. lot, pressed brick all around; 2-car gar., tile roof; all the latest kinds of shrubbery; best loc. on N. W. side. $10,000 down. Must be sold at once. 4137 N. Lawler-av.

A REAL HOME.

Beaut. loc.; mod.; steam ht.; 6 rooms; hdwd. flrs. and trim; semi and basement; paved alley; two-car garage; lot 30x125; immed. poss. On Lawndale bet. Sunnyside and Wilson. Call owner, Hay 3291.

A REAL BUY.

6 rm. frame bungalow, hot w. ht., modern in every way; lot 30x125; 2 blks. car; street paved; oak trim; best, ceiling plastered; $6,000 cash, bal. monthly. Palisade 4856, 5337 Grace-st.

LOOK AT

5730 Waveland-av., price $9,850, $1,500 cash; 7 rm. brk. residence; h. w. ht.; tile bath; glassed sleep. por.; street paved.

SIMPSON REALTY CO.,
3234 N. Cicero-av. Palisade 1526.

IRVING PARK HOME.

7 lge. rms.; oak trim; beaut. sun parlor; lawn and flowers; vapor heat; Humphrey h. w. heater; 2-car garage; lot 50x125; $10,000; cash $8,000; consider trade modern 3 or 6 flat. Fh. Kildare 8322.

FOR SALE—OWNER MUST SAC.; WONDERful 6 rm. covered, mod. brick bungalow; choice loc. in Irving Pk., abutting park on 2 sides; 50 ft. lot with lge. shade trees and immaculate lawn; fireplace; garage; $1,500 cash; car gar. 6 blks. N. W. stn.; close to 3 car lines. 3836 Byron-st.

NICE BRICK HOUSE, $325.

Balance terms; need monthly, $50-$75; restricted just west Austin-blvd.; 'cartlies; rets. $40; reserved. Address 330, Tribune.

FOR SALE—WHY PAY RENT WHEN $3,400 buys wonderful new 4 rm. home? Cement basement, furnace heat, gas, attic, floored; $100 down, move right in. See owners, 7187 Grand-av., or 6407-6537 Irving Park-blvd.

FOR SALE—NEW BRICK BUNGALOW; 6 rms., 2 baths; large attic, floored; built-in buffet, paneled dining rm.; glazed porch; street paved. $7,800; $700 cash. Owner, 4614 Lawrence-av. Spaulding 1472.

Corner Brick Bungalow.

7 rms., on 1st flr.; 3 rms. and bath in basement; h. w. ht.; 1 yr. old; 2 car brk. garage; street drive. 5101 N. Kildare, owner.

FOR SALE—NEW 5 RM. BUNGALOW. 1½ blks. Irving Pk.-blvd.; furnace heat; tile bath, built-in tub, large attic, laundry tubs, ironing bd.; paved st.; imm. poss. $7,500. Cash $1,500. 3239 N. Kilbourn-av.

SEE THIS AT ONCE.

5 rm. brk. bungalow; furnace 2 car gar.; must sell by May 1; $7,800; $2,000 cash. Castelli Real Service, 3137 N. Crawford.

BRICK BUNG., SACRIFICE.

5 rms.; hot water ht.; double brick garage; cash $3,500; no fair offer refused. Owner home Sunday. Sac 3823 N. Central Park.

5 ROOM COTTAGE.

Newly painted; high basement; furnace; garage; $4,500 cash, balance $50 per month. 7737 S. Ashland-av. Stewart 6894.

IRVING PK. RESIDENCE.

Beaut. 9 rm. hse., in fine res. section, all modern; lot 37½x125; fine shade; 2 car gar.; steam and surf. trans. Dearborn 3200.

FOR SALE—6 RM. BUNG. LARGE RMS.; tile bath; hardwood floors; attached gar.; deep lot. $3,500 cash will handle, bal. easy terms. 4931 N. Keeler-av. Kildare 8688.

Brick Cottage, $500 Cash.

4 rms.; gar.; bath, elect.; near L; $3,800; $625 month. 4357 Bernard-st.

FOR SALE—BUNGALOW, 6 R., H. W. HT., large lot, 4 blks. Francisco L. el. Rav. dtv. $12,500; $2,500 cash. Poss. May 1. Address G 426 Tribune.

FOR SALE OR RENT—
4 rm. mod. bung.; paved st.; all improvements in neighborhood. Owner, 2715 New England-av.

BARGAIN—5 ROOM BUNG.

R. w. heat, large attic, 2 car gar. If you have $5,000 cash. 4677 Kasson-av.

4849-51 SCHUBERT-ST.

5 room brick bungalow. Kedzie 8835.

FOR SALE—5 ROOM BRICK BUNG.; FURnace heat; oak finish; tile bath; 2 car gar.; paved street; restricted neighborhood. Reasonable, $8,750; $2,500 cash. Kildare 0741.

FOR SALE—7 ROOM RESIDENCE, MODERN in every detail; hot water heat; street paved and paid for; 1 car garage. Owner, 6832 N. Wolcott-st. Logan Square.

FOR SALE—BY OWNER, 7 RM. FRAME bungalow; full basement; furnace heat; $10,000; $2,500 cash. 832 monthly. 2144 Kilpatrick-av. Belmont 6354.

FOR SALE—BRICK BUNGALOW, 6 RMS., 2 flr. lot; 50 ft. lot; tile bath; dis. floor; 2 car gar.; $11,500; $3,000 cash. Owner, 6346 Lexington-av. Lin. 6722.

FOR SALE—LOGAN SQUARE, 3 STORY brick flats, modern, 2 rms., 3 rms., 4 rms., 5 rms.; $2,000 cash. 3836 Wrightwood-av.

FOR SALE—BY OWNER, 6 RM. FRAME cottage; 45 ft. frontage; hot water heat; fireplace; oak trim; porch; pond view for sale. 3412 N. Oconto-av. Phone Kildare 2047.

FOR SALE—THREE ROOM HOUSE; VALUE $1,450; will sacrifice for $1,150; terms. 2744 Addison.

FOR SALE—6 RM. BRICK BUNGALOW OR business; st. and sidewalks paid for; corner; will sell at sacrifice; terms. 2744 Addison.

FOR SALE—6 RM. KELLASTONE BUNGAlow; oak finish; tile bath; hot water heat; fireplace; garage; will sell at sacrifice; terms. 2744 Addison.

FOR SALE—BUNGALOW; 6 ROOMS; HOT water heat; oak finish; tile bath; garage; will sell at sacrifice; terms. 2744 Addison.

FOR SALE—MODERN 5 ROOM COTTAGE; hot water heat; oak finish; tile bath; garage; will sell at sacrifice; terms. 2744 Addison.

FOR SALE—BY OWNER, 5 RM. BRK. BUNG. 3 mo. old; 2 per hea; iron. board; 3 suites; fireplace; oak finish; tile bath; Portage Pk. dist. Irv. Pk. surf.; sac. $5,800. 4161 N. Menard-av.

REAL ESTATE FOR SALE.
HOUSES—NORTHWEST SIDE.

YOUR TIME IS SHORT.

TUNK

has the big list of bargains on N. W. Side bungalows. Read just a few.

$1,000 CASH

Buys 6 rm. hot water heated bungalow in Portage Pk.; small monthly payments.

TUNK OPEN SUNDAY.

$1,000 CASH

Buys new Irving Park residence, near steam and surface trans.; large rooms beautifully decorated; a real snap; only $8,000.

TUNK SELLS BARGAINS ONLY.

$1,500 CASH

10 special buys in Portage and Irving Park districts, all built-in features, at bargain prices.

TUNK OFFERS REAL SERVICE.

$2,500 CASH

Will buy this beautiful hot water heated bungalow; all large rms.; hardwood trim; built-in features; streets paved and paid; large lot; a home to be proud of at a snap.

TUNK
4709 Irving Park-blvd.

THE HOME YOU WANT.

IN THE HEART OF IRVING PARK. 7 room residence, 3 large bedrooms, large heated sun porch, glazed and screened rear porch; 3 bathrooms in beautiful white tile; KLEEN HEAT OIL BURNER; steam and surface trans.; lot 50x150; shade trees, etc. It's a pleasure to inspect the rooms and clothes closets, toilet on first floor swings for building; close to schools, churches and parks; excellent neighborhood; this is A REAL HOME; owner is anxious to sell and the price & reasons is cash $25,000.

RALPH H. BREMICKER & CO.,
4219 Irving Park-blvd.

BUNGALOW, NORTHWEST SIDE.

3 BLOCKS FROM LAWRENCE-AV.

5 rooms, concrete basement, sewer, water, sidewalk, gas and electricity, tile bathrooms, modern plumbing, oak and maple floors, living and dining rooms mahogany finish and papered, paneled dining room with buffet, $500 down and $50 per month, including interest. Address S T 160, Tribune.

$1,500 CASH

buys beaut. new 5 rm. brick bungalow in Portage Pk.; nr. 4 car lines; street paved and paid; oak floors, trim, tile vestibule, fireplace, bookcases, paneled dining room, buffet, extra lge. bedrms., built-in mirrors, tile bath with built-in tub, ped. lav., outside ldng., cement basement, furnace heat, gas, attic, floored; lot 30x125; price $9,000, bal. $50 mo. Owner, 5212 Patterson-av.

$2,500 CASH.

Beautiful 5 rm. bungalow; large rms. with sleeping pch.; fireplace, bookcases, paneled dining rm., elegant fixtures; clear oak floors; steel construction; terms same as rent. Look at it. 5121 Lowell-av.

M. HOFFMAN & CO.

4750 Broadway. Edgewater 4006.

SNAP IT

6 large rm. brk. bung. All modern. Furn. for further information call ARTHUR E. BALDWIN

KRENN & DATO,

Rockefeller Block, 936 N. Michigan-av.
Phone Superior 7040.

Exclusive Town Houses.

N. STATE STREET-PKWY.

Perfectly appointed modern home; exceptional value at $30,000.

Bellevue-pl.; attractive modern residence; 5 rooms, 3 bathrooms. Price $40,000.

W. K. YOUNG & BRO.,

715 N. Michigan-av.

FOR SALE—BARGAIN.

Less than ground value; 10 rm. house, Sheridan-rd., near Birchwood; brick and stucco; 2 baths; hot water heat; lot 75x150; zoned for commercial purposes; $15,000 cash required. For appt. phone Cashin, Rogers Park 1856.

BAIRD & WARNER, INC.,
1340 Morse-av.

NEW BRICK BUNGALOWS.

5 R., HOT WTR. HT., GLAZED POR. $3 ft. lots, 2-car const., ready now. Farwell nr. Western, $10,500; cash $3,000. Morse nr. Western, $10,500; cash $3,000. Artesian nr. Devon, $11,500; cash $5,000.

HENRY W. HOFMANN,
S. W. cor. Devon and Western. R. P. 2220.

LINCOLN PARK DISTRICT.

9 rms., stone front, sun parlor; oak floors; completely finished; $15,500; only $4,000 cash.

11 rms., stone front, Roslyn-pl. nr. park; 2 baths; poss. $18,000; cash $6,000.

CROWE BROS. & CO.,
Dearborn and Chicago. Superior 1872.

A HOME OF DISTINCTION.

Modern home on beautifully landscaped lot with fruit trees, large, light rooms; colonial front; will be sold at decided bargain; built of best materials; low cash payment, easy terms. 2212 Greenleaf-av.

$750 DOWN, BAL. TERMS.

1354 Webster-av. 25x125, 9 rm. brk. house, elec.; bath. Price $6,500 if sold today. Art. on premises from 10 to 3 p. m. Imm. poss.

ALBERN REALTY CO.,
105 N. Clark-st. Dearborn 8057.

FOR SALE—RAVENSWOOD RESIDENCE, 9 rms., stone front, steam ht., hardwood throughout; lot 31x120 ft. to 5 ft. easement; adjoining corner, Paulina-av. near Leland. Price $13,500; terms; $5,000 cash, bal. easy. This is a BARGAIN. Johnson, 1703. 77 W. Washington-st.

6 RM. BRICK BUNGALOW.

4929 Fairfield-ter., 1 blk. e. California, between Addison and Argyle; everything in the latest; blk. restricted to high class residence; lot 40x161. Owner, Rogers Park 2925.

Beau. 5 Rm. Brick Bungalow

Rogers Pk., large lot; large pchs.; extra sl. pchs.; h. w. ht.; big attic; extra h. w. gas heater; range, icebox; beautifully decorated. J. F. Randell, 2661 Lunt-av.

Bargain—North Shore Home.

Brick, tile roofed, 2 baths, extra lavatories; large lot, double garage. This week, $35,000. Price $15,000. Mdr. 6801. M. HARVEY, 4728 Malden.

FOR SALE — BIG BARGAIN. 6 ROOM brick bungalow; hot water heat; tiled walls in bathroom; garage all modern. 6441 N. Mozart-st.; near Arthur. By Owner, Ph. Sheldrake 4511.

PRICE REDUCED FOR IMMEDIATE SALE.

Mod. new 6 rm. brk. bung. at 4361 Leland-av.; h. w. ht., exc. cond.; Lot 35x125. Price $7,500; imp. paid; 2 car gar.; 2 blks. surf. lines. Price $12,500; cash $5,000, bal. easy payments. Must be seen to be apprec.

ONLY 4 LEFT.

Exceptional type brk. bungalows, 5 liv. rms. and glassed sleep. pch.; every house different; $100 blt. Newburg-av. in Norwood Park; 5 cars within city limits; nr. Harlem, h. w. and Ravenswood; $2,000 cash. HAMMEL Rand. 5757.

IN NORWOOD PARK.

Mod. 5 rm. cor. bungalow, exact new; lot 45x147; streets paved; furnace heat; nice home at a bargain; $7,000; $1,500 cash.

SIMPSON REALTY CO.,
3234 N. Cicero-av.
Palisade 1526.

BUILDER MUST SELL

wonderful 6 room brick bungalow, built-in sleep. por., 40 ft. lot, pressed brick all around; 2-car gar., tile roof; all the latest kinds of shrubbery; best loc. on N. W. side. $10,000 down. Must be sold at once. 4137 N. Lawler-av.

A REAL HOME.

Beaut. loc.; mod.; steam ht.; 6 rooms; hdwd. flrs. and trim; semi and basement; paved alley; two-car garage; lot 30x125; immed. poss. On Lawndale bet. Sunnyside and Wilson. Call owner, Hay 3291.

A REAL BUY.

6 rm. frame bungalow, hot w. ht., modern in every way; lot 30x125; 2 blks. car; street paved; oak trim; best, ceiling plastered; $6,000 cash, bal. monthly. Palisade 4856, 5337 Grace-st.

LOOK AT

5730 Waveland-av., price $9,850, $1,500 cash; 7 rm. brk. residence; h. w. ht.; tile bath; glassed sleep. por.; street paved.

SIMPSON REALTY CO.,
3234 N. Cicero-av. Palisade 1526.

IRVING PARK HOME.

7 lge. rms.; oak trim; beaut. sun parlor; lawn and flowers; vapor heat; Humphrey h. w. heater; 2-car garage; lot 50x125; $10,000; cash $8,000; consider trade modern 3 or 6 flat. Fh. Kildare 8322.

FOR SALE—OWNER MUST SAC.; WONDERful 6 rm. covered, mod. brick bungalow; choice loc. in Irving Pk., abutting park on 2 sides; 50 ft. lot with lge. shade trees and immaculate lawn; fireplace; garage; $1,500 cash; car gar. 6 blks. N. W. stn.; close to 3 car lines. 3836 Byron-st.

NICE BRICK HOUSE, $325.

Balance terms; need monthly, $50-$75; restricted just west Austin-blvd.; 'cartlies; rets. $40; reserved. Address 330, Tribune.

FOR SALE—WHY PAY RENT WHEN $3,400 buys wonderful new 4 rm. home? Cement basement, furnace heat, gas, attic, floored; lot 30x125; price $9,000, bal. $50 mo. Owner, 5212 Patterson-av.

$2,500 CASH.

Beautiful 5 rm. bungalow; large rms. with sleeping pch.; fireplace, bookcases, paneled dining rm., elegant fixtures; clear oak floors; steel construction; terms same as rent. Look at it. 5121 Lowell-av.

M. HOFFMAN & CO.

4750 Broadway. Edgewater 4006.

SNAP IT

6 large rm. brk. bung. All modern. Furn. for further information call ARTHUR E. BALDWIN

KRENN & DATO,

Rockefeller Block, 936 N. Michigan-av.
Phone Superior 7040.

Exclusive Town Houses.

N. STATE STREET-PKWY.

Perfectly appointed modern home; exceptional value at $30,000.

Bellevue-pl.; attractive modern residence; 5 rooms, 3 bathrooms. Price $40,000.

W. K. YOUNG & BRO.,

715 N. Michigan-av.

FOR SALE—BARGAIN.

Less than ground value; 10 rm. house, Sheridan-rd., near Birchwood; brick and stucco; 2 baths; hot water heat; lot 75x150; zoned for commercial purposes; $15,000 cash required. For appt. phone Cashin, Rogers Park 1856.

BAIRD & WARNER, INC.,
1340 Morse-av.

NEW BRICK BUNGALOWS.

5 R., HOT WTR. HT., GLAZED POR. $3 ft. lots, 2-car const., ready now. Farwell nr. Western, $10,500; cash $3,000. Morse nr. Western, $10,500; cash $3,000. Artesian nr. Devon, $11,500; cash $5,000.

HENRY W. HOFMANN,
S. W. cor. Devon and Western. R. P. 2220.

LINCOLN PARK DISTRICT.

9 rms., stone front, sun parlor; oak floors; completely finished; $15,500; only $4,000 cash.

11 rms., stone front, Roslyn-pl. nr. park; 2 baths; poss. $18,000; cash $6,000.

CROWE BROS. & CO.,
Dearborn and Chicago. Superior 1872.

A HOME OF DISTINCTION.

Modern home on beautifully landscaped lot with fruit trees, large, light rooms; colonial front; will be sold at decided bargain; built of best materials; low cash payment, easy terms. 2212 Greenleaf-av.

$750 DOWN, BAL. TERMS.

1354 Webster-av. 25x125, 9 rm. brk. house, elec.; bath. Price $6,500 if sold today. Art. on premises from 10 to 3 p. m. Imm. poss.

ALBERN REALTY CO.,
105 N. Clark-st. Dearborn 8057.

FOR SALE—RAVENSWOOD RESIDENCE, 9 rms., stone front, steam ht., hardwood throughout; lot 31x120 ft. to 5 ft. easement; adjoining corner, Paulina-av. near Leland. Price $13,500; terms; $5,000 cash, bal. easy. This is a BARGAIN. Johnson, 1703. 77 W. Washington-st.

6 RM. BRICK BUNGALOW.

4929 Fairfield-ter., 1 blk. e. California, between Addison and Argyle; everything in the latest; blk. restricted to high class residence; lot 40x161. Owner, Rogers Park 2925.

Beau. 5 Rm. Brick Bungalow

Rogers Pk., large lot; large pchs.; extra sl. pchs.; h. w. ht.; big attic; extra h. w. gas heater; range, icebox; beautifully decorated. J. F. Randell, 2661 Lunt-av.

Bargain—North Shore Home.

Brick, tile roofed, 2 baths, extra lavatories; large lot, double garage. This week, $35,000. Price $15,000. Mdr. 6801. M. HARVEY, 4728 Malden.

FOR SALE — BIG BARGAIN. 6 ROOM brick bungalow; hot water heat; tiled walls in bathroom; garage all modern. 6441 N. Mozart-st.; near Arthur. By Owner, Ph. Sheldrake 4511.

PRICE REDUCED FOR IMMEDIATE SALE.

Mod. new 6 rm. brk. bung. at 4361 Leland-av.; h. w. ht., exc. cond.; Lot 35x125. Price $7,500; imp. paid; 2 car gar.; 2 blks. surf. lines. Price $12,500; cash $5,000, bal. easy payments. Must be seen to be apprec.

ONLY 4 LEFT.

Exceptional type brk. bungalows, 5 liv. rms. and glassed sleep. pch.; every house different; $100 blt. Newburg-av. in Norwood Park; 5 cars within city limits; nr. Harlem, h. w. and Ravenswood; $2,000 cash. HAMMEL Rand. 5757.

IN NORWOOD PARK.

Mod. 5 rm. cor. bungalow, exact new; lot 45x147; streets paved; furnace heat; nice home at a bargain; $7,000; $1,500 cash.

SIMPSON REALTY CO.,
3234 N. Cicero-av.
Palisade 1526.

BUILDER MUST SELL

wonderful 6 room brick bungalow, built-in sleep. por., 40 ft. lot, pressed brick all around; 2-car gar., tile roof; all the latest kinds of shrubbery; best loc. on N. W. side. $10,000 down. Must be sold at once. 4137 N. Lawler-av.

A REAL HOME.

Beaut. loc.; mod.; steam ht.; 6 rooms; hdwd. flrs. and trim; semi and basement; paved alley; two-car garage; lot 30x125; immed. poss. On Lawndale bet. Sunnyside and Wilson. Call owner, Hay 3291.

A REAL BUY.

6 rm. frame bungalow, hot w. ht., modern in every way; lot 30x125; 2 blks. car; street paved; oak trim; best, ceiling plastered; $6,000 cash, bal. monthly. Palisade 4856, 5337 Grace-st.

LOOK AT

5730 Waveland-av., price $9,850, $1,500 cash; 7 rm. brk. residence; h. w. ht.; tile bath; glassed sleep. por.; street paved.

SIMPSON REALTY CO.,
3234 N. Cicero-av. Palisade 1526.

IRVING PARK HOME.

7 lge. rms.; oak trim; beaut. sun parlor; lawn and flowers; vapor heat; Humphrey h. w. heater; 2-car garage; lot 50x125; $10,000; cash $8,000; consider trade modern 3 or 6 flat. Fh. Kildare 8322.

FOR SALE—OWNER MUST SAC.; WONDERful 6 rm. covered, mod. brick bungalow; choice loc. in Irving Pk., abutting park on 2 sides; 50 ft. lot with lge. shade trees and immaculate lawn; fireplace; garage; $1,500 cash; car gar. 6 blks. N. W. stn.; close to 3 car lines. 3836 Byron-st.

NICE BRICK HOUSE, $325.

Balance terms; need monthly, $50-$75; restricted just west Austin-blvd.; 'cartlies; rets. $40; reserved. Address 330, Tribune.

FOR SALE—WHY PAY RENT WHEN $3,400 buys wonderful new 4 rm. home? Cement basement, furnace heat, gas, attic, floored; lot 30x125; price $9,000, bal. $50 mo. Owner, 5212 Patterson-av.

$2,500 CASH.

Beautiful 5 rm. bungalow; large rms. with sleeping pch.; fireplace, bookcases, paneled dining rm., elegant fixtures; clear oak floors; steel construction; terms same as rent. Look at it. 5121 Lowell-av.

M. HOFFMAN & CO.

4750 Broadway. Edgewater 4006.

REAL ESTATE FOR SALE.
HOUSES—NORTHWEST SIDE.

YOUR OPPORTUNITY

$1,000 CASH.

BEAUTIFUL NEW BUNGALOWS.
BRICK, FRAME OR ELASTICA STUCCO
TWO CHOICE LOCATIONS.

NORWOOD PARK OR IRVING PARK.

Large, light, well arranged rooms, artistically finished and decorated. Every convenience provided, including glazed sleeping porch, built-in tub with shower, fireplace, bookcases, massive buffet; oak trim and firs. furnace heat and plastered basement.

PRICE $7,750.

OPEN ALL DAY SUNDAY.

LEROY F. WASHBURN,
4146 ELSON-AV. IRVING 0078.
6466 MILW. AV. NEWCASTLE 1879.

BRYNFORD PARK BUNGALOWS.

CAR LINE 1 BLOCK.

$850 CASH,

bal. 50 monthly, inc. interest; new 4, 5, and 7 rm. modern frame bungalows, 35x125 ft. lot; large concrete basement, spacious attic; beautiful interior buffet, ironing board, high grade furnace; the very best construction throughout; excellent transp. Price $6,850 up. If you have only $850 cash and $50 per mo. you can buy one of these homes. Don't pass this bargain. Owner on premises Sunday. Take Crawford-av. car to Bryn Mawr-av., walk one block west and north.

HIELD CONSTR. CO., Central 6334.

3899 AINSLIE-ST. CORNER AVERS-AV.

Mod. 8 rm. brick residence; all large rooms richly decorated interior; recep. hall; frt. and rear sun parlors; massive open stair case; 2 baths with built-in fixtures; numerous closets and linen cases; vapor heat with Aladdin oil burner; 2 car brick heated garage; large corner lot, 60x125, with valuable shrubs and trees; street paving fully paid; convenient to L and surface lines; price only $25,000; $5,000 cash. This property is $5,000 underpriced for quick sale. See this unusual offer today or write owner for full information.

GEORGE C. HIELD, 3839 Ainslie-st.

NEW MODERN FRAME BUNGALOW.

5 rms.; furnace heat; 2 lrg. porches; 3108 N. New England-av.; price $7,250; cash $750, balance terms. Owner on premises Sunday. Phone Irving 5847.

FOR SALE—BRICK BUNGALOW, 1 YR. OLD; built-in features; 2 blks. car; 30 ft. lot, with garage on paved alley, oak trim, furnace ht. South exposure; lot graded and seeded; floored attic; large bedroom; close to school; no tracks to cross. Pr. $10,500; cash $3,000 bal. easy terms. 6044 Wavelland-av. Ravenswood 3349.

FOR SALE—BY OWNER, 7 ROOM RESIdence, Irv.ng Park, large rooms, all hardwood floors and trimmings; 2 baths; oak finish; new furnace, oil heat; lot 37½x125; 2 car gar.; front drive; new roof; 2 blks. car; 3 blks. good train and surface transportation; $12,500; cash $5,000. Address G 37, Tribune.

FOR SALE—BUNGALOW, BEAU. 6 RMS.; 2 baths, breakfast room, sun par., stucco finish; furnace ht.; beam. interior; imps. in and paid for; lot 30x125; must be seen to be appreciated. Owner on premises, 7 Dakota-av. 3 car, between 2 and 6. Sunday 9 to 4. Positively no agents.

FOR SALE—NEW BRICK BUNG. OR WILL build same on your lot for $6,000, or frame $5,650. 6 rms., $400 more. $1,000 cash; all latest improvements; 2 blks. car; early start. Albany Const. Co., 5625 Lake-st. Maplin-av. Juniper 0538—Keystone 3650.

FOR SALE—5 RM. MODERN BUNG., OR will build same on your lot for $6,000. 6 rm., $6,200; latest plumbing and elec. fixtures, built-in features; best; finished build. Call or see owner, 5 blks. Belmont, Nordica & McCabe & Sons, 5657 Milwaukee-av. Ra. 5436.

NEW BRICK BUNGALOW.

in restricted Portage Park; 5 rms. and slp. porch; h. w. heat; oak trim; nicely decorated; $7,500. 5453 Hutchinson-st. Owner, Palisade 0641.

FOR SALE—5 RM. BRK. BUNG.; GLASSED in porch; pullmanette breakfast rm.; built-in kitchen cabinet, store and drawers; 2 car gar.; bookcases, fireplaces, oil htd. h. w. system, nr. L and surf.; no brokers. Price $13,000; cash $2,500. Ph. Irving 5407.

FOR QUICK SALE.

Ravenswood Manor, 6 rm. modern brk. bungalow; rl. and rec. sun par. and slpg. pch.; brk. gar.; $15,000, 2500 Wilson-av. Owner.

$500 DOWN, $35 A MONTH,

incl. all int., buys new 5 rm. bung., hardwood floor, concrete fds., elect., etc. See this at once. Take cars to Lawrence-av. and McCABE & SONS, 5657 Milwaukee-av.

FOR SALE—MOD. 8 RM. BRK. BUNG., LOT 37½x125; stm. and surf. trans., built in plumb., firepl., brks. in basement; pad porch, h. w. ht., improvements pd., $4,000 cash; easy terms. 3555 Wilson-av. Tel. Kildare 0170.

$6,750—$2,500 CASH,

Buys modern 5 rm. frame bungalow, furnace heat, 2 car garage, oak floors, trim. Steam and surf. trans. A real bargain. A. Wendland & Co., 3844 Irving Park-bl.

FOR SALE—6 ROOM FRAME BUNGALOW; cement basement, electric light, gas; fine room, furnace heat; two blocks from Northwest Highway. Four-room flat, $1,000 down, balance on time. Address 6033 Novart-av. Tel. Newcastle 0084.

FOR SALE—NEW BRICK BUNGALOWS, 5 rm., tile bath, street paved and paid for; hot water heat; Arco boiler; shower bath; built-in tub, oak and birch trim, buffet, ironing board, fireplace, bookcases, paneled dining room, balance monthly. 5926 Grace-st. John Sundene, owner and builder.

FOR QUICK SALE.

My 8 rm. house, 6749 Wrightwood-av. Must sell at once. Cash, $3,000; balance terms. Will give you a bargain. Spaulding 3050.

FOR SALE—BRICK 1½ STORY, 5 AND 4 rms., 2 flats, furn., cash. $1,000 down; price, lot

REAL ESTATE FOR SALE.

ANT—SOUTH SIDE.

ANK FOR VACANT.

½ blk. 75th st., 50x125. This real home. Price $100 per ft. APT. SITE, 30x125. continuation of So. Shore dr., 75th st.; price $135 per ft. Very deed.

ICE SITE, 50X125. blk. to 75th-st., all impr. in this apartment district. Price $3,800, $2,000 cash.

C.-AV., COR. S. 83X125 ...ost apt. sites in So. Shore. ...per ft. all impr. in. ...Price $75.00 a foot. ...ft. all impr. in. ...Price $75.00 a foot. SHORE HOME SITE. Cran on-av., ½ blk. to 75th-st. at the price. Act quick. $100

IS WILL GO TODAY. corner, ideal 4 flat site, $80 ...to 77th-st. all impr. in. TODAY'S BEST BUY. ...75th-st., 30x125, all impr. ...500. ...ARTMENT SITE. ...ner th. l. 60x125; $55 per ...in. ...83 SHORE PARK. ...between 77th and 78th. 30x ...SHORE PARK. ...Essex-av., best offer takes it. ...

...er 12,000 separate pieces of va... ...sale in this district. We have ...NDAYS AND EVENINGS ...c. Frank & Co. ...ERS AND REAL ESTATE ...16-78. 2137 E. 75th-st.

BARGAINS.

...N. BUILDERS, SPECULATORS ...AM FIELDS COR. ...80th and Ebersardt; 83x125 ...ake, see ial prl e on this beau- ...if sold this week.

...E. 75TH-ST. ...Chappell, adv125. ...r Luellis. 49x120.

HALSTED-ST. ...of 75 h-st., last piece of vacant ...it will make pri e very attrac- ...and good location for auto ...BOOKEN ...OHN & CO., Exd. Apt. ...Merrill. Dor-d. 2236.

ant Bargains

...COR. NR ASHLAND-AV., 57½ ...E, $17,500.00. ...COR. NR. 87TH-ST., 87th ...E $275.00 PER FT. ...NR. RACINE-AV., 125X125. ...00.00. ...COR. NR ASHLAND-AV. ...RICE $13,000.00. ...COR. NR. 87TH-ST. 100 ...E $80.00 PER FT. ...COMPANY. ...OOD REALTY COMPANY. ...TH-ST. STEWART 6894.

H SHORE VACANT.

...with 24 ft. vacant adjoining. ...this the most attra tive site for ...apt. building in this district. ...kly at present price.

...23 ft. to alley. The choicest lot ...exclusive district. Ripe for im- ...with apartments. ...ay. Only vacant in the block. ...ed by high grade buildings. See ...Sunday. ...SCHENDORF & BOENICKE. ...-st. Fairfax 6410.

...ITH IMPROVEMTS. FOR, $130 CASH.

...ance on such easy monthly terms ...afford to pass this up. Located ...that is growing so fast you can ...e and sell at a good profit. 30 ...ave corner business site. Pay ...rice; cement slate roof direct ...$6.50 per mo. pays for it in 60 ...rice for transp. to inspect. ...144. Tribune.

LON HIGHLANDS.

...side, nr. 81st ..... $115 ft. ...-st., nr. Le Salle ..... 50 ft. ...-av., nr. 82d ..... 85 ft. ...81st and Dobson-av. ..... 150 ft. ...82d and Ellis-av. ..... 200 ft. ...property on 82d ..... 200 ft. ...property, nr. U. C. R. R. ..... 350 ft.

...SHOGREN & CO., ...Grove-av. Ph. Vincennes 8292.

...ANT BARGAINS

...st., nr. Le Salle ..... $125 ft. ...-st., nr. Federal ..... 150 ft. ...-st., nr. La Fayette ..... 175 ft. ...-st., 100 ft. nr. 87th-st. ..... 175 ft. ...-st., nr. 80th ..... 150 ft. ...-st., nr. 82d ..... 150 ft. ...-st., nr. Stony Island ..... 250 ft. ...State Trans. cor. ..... 250 ft.

...SHOGREN & CO., ...ge Grove-av. Vincennes 8292.

...COTTAGE GROVE-AV. BETW ...150x125; will divide. ...brow, betw. 81st-82d, 75x125. ...s. 1b/ fr., w. corner East End. 50x100 ...-st., s. e. corn. r Forest-av. 25x125. ...er 86th and Euclid. 44½x125

WOLFE & LAVIN. ...Island. Hyde Park 0210-0991

TH SHORE PARK. ...Essex-av. and 77th-st. ...Phillips-av. and 75th-st. ...Essex-av. and 75th-st. ...Phillips-av. and 76th-st. ...Lakefront and 76th-st. SHORE INVESTMENT CO. ...Nr. Hastings R. R. 3172 ...MON-ST., S. E. COR. ...TH, 292X125 FT. ...LY SUBDIVIDED. ...TE SURVEY, ETC. ONLY $2,950. ...ake Title TODAY. ...GENE GROSSMANN & CO. ...Bank Bldg. 3200 S. State-st.

...Big Bargains.

...of 84th and State; special price ...ft. $6,000 cash. ...SHOGREN & CO., ...ge Grove-av. Vincennes 8292.

...A REAL BUY.

...st., c. of Cottage Grove-av., 125x ...ft. improved with 2 story brk. ...ing 75 ft. 79th-st. frontage. ...00 terms. ...ATTAN REAL ESTATE, ...Grove. Phone 8705. ...Parker. Stewart 6490.

...ANT BARGAINS.

...st., nr. 85th ..... $62.50 per ft. ...-st., nr. 84th ..... $60 per ft. ...-st., nr. 82d ..... $103 per ft. ...-st., nr. 80th ..... $90 per ft. ...-st., nr. 82d ..... $90 per ft. ...Gr. R. Y. Rados, Tel. 4800-01.

...st. and Crandon

...-st., between 68th and 69th, east ...to corner, lots, apt.; price ...quick sale. [O'Daniel.] WEBB. ...Grove. Fairfax 4067.

...HALSTED-ST. BUYERS. ...-st., 50 ft. Harding, nr. 52d; to settle ...$1,500 for all. Address F A 559. ...tribune.

...ANT BARGAINS. ...Large cor. on 79th-st. E. of So. Park; ...price $75 per ft. under the market. ...50x125 79th-st. nr. Rhodes-av. $375 per ...ft. price for stores and flats. ...50 ft. on 79th-st., nr. So. Park.; $300 per ...ft. ...DOUBLE SITE, 50X125. ...ft. on 71st-st., nr. Stony Island. Price $75 per ft. under the market. ...50x125 79th-st. nr. Rhodes-av. $375 per ...ft. price for stores and flats. ...50 ft. on 79th-st., nr. So. Park.; $300 per ...ft. ...SALE—KEDZIE-AV. 120 FT. SOUTH ...71st-st. 1194 ft. full section line front- ...50x125 79th-st. nr. Rhodes-av. $375 per ...ft. price for stores and flats. ...50 ft. on 79th-st., nr. So. Park.; $300 per ...ft. ...DOUBLE SITE, 50X125. ...ft. on 71st-st., nr. Stony Island. Price $75 per ft. under the market. ...50x125 79th-st. nr. Rhodes-av. $375 per ...ft. price for stores and flats. ...50 ft. on 79th-st., nr. So. Park.; $300 per ...ft. ...SALE—NR. CICERO BETWEEN 45TH ...50th. 50x125; suitable for bungalow ...st. Kedzie. 100x 125 ft. ...$6,000 ...SALE—NR. 87TH-ST. 100 ...Shore-dr. 9214-st. 33 ft. ...$4,000 ...WM. A. BOND & CO., 25 N. DEARBORN-ST.

OPPORTUNITY

...Vaxon-av., between 80th and 81st-sts., ...nsed for 2 apts. and residence; choicest sur- ...roundings, near schools, churches, stores, ...amusements, beaches; lots 35x125. Select ...for owner-builders. We are ready to build; we will ...finance you.

H. A. ERLINGER CO., ...Union State Bank Bldg., 3026 E. 92d-st. ...Phone So. Chgo. 9060.

...Bargains—95th-st. Vacant.

...Choice business corner, 95th-st., 2 blks. ...Beverly Hills & I. sta. Owner needs money. ...Cash and terms. ...Corner 95th-st., near Leavitt. Cash and ...terms. ...Western-av. frontage, near 95th. A bar- ...gain today. ...RICHARDSON & RICHARDSON. ...2 Live Wires." ...1717 W. 95th-st. Beverly 4795.

BUILDERS, ATTENTION.

...123½ ft. on Euclid, No. of 86th. ...$90 ft. on Chappel. ...75 ft. on 87th, nr. Stony Island. ...75 ft. on 87th, next to cor., nr. Jeffery. ...37½ ft., corner 86th and Bennett. ...Warner 5353 and Mr. Krack.

W. KRACK, ...8112 Jeffery. Saginaw 5237.

BARGAINS IN VACANT.

...8620, Michigan-av., cor. of 70th-st. $ 5,500 ...8740, Indiana, nr. 68th, fine 3 or ...4 flat site ..... 4,500 ...8760 Michigan, nr. 71st-st ..... 8,500 ...80 ft. on Marquette-rd., 100 feet ...deep. Price and terms. ...Corner 83d and Vernon-av., 100 ft. ...wide, n. w. cor. 78th and Wabash. 5,250 ...WADE F. McNAMARA, ...344 E. 71st-st. Stewart 4041; Vinc. 8020.

VACANT—SOUTHWEST SIDE.

FOR SALE—59TH-ST., N2. CALIFORNIA. Values increasing on this street daily. ...58 ft. corner ..... $12,000 ...50 ft. corner ..... 7,600 ...¼ cash. Buyer can double his investment ...in 1 year at this price. Ripe for building now.

WEBER & WILLIAMS. ...2514 W. 63d. Prospect 5591.

BUILDERS' BARGAINS.

...97¼ ft., Sacramento-av. 64th ..... $1,850 ...44 ft., cor. 60th and St. Louis ..... 2,425 ...75 ft., cor. 60th and St. Louis 3,225

...GEO. GROSSMANN & CO. ...Bank Bldg., 3200 S. State-st.

...Big Bargains.

...of 84th and State; special price ...ft. $6,000 cash. ...SHOGREN & CO., ...ge Grove-av. Vincennes 8292.

...A REAL BUY.

...st., c. of Cottage Grove-av., 125x ...ft. improved with 2 story brk. ...ing 75 ft. 79th-st. frontage. ...00 terms. ...ATTAN REAL ESTATE, ...Grove. Phone 8705. ...Parker. Stewart 6490.

...ANT BARGAINS.

...st., nr. 85th ..... $62.50 per ft. ...-st., nr. 84th ..... $60 per ft. ...-st., nr. 82d ..... $103 per ft. ...-st., nr. 80th ..... $90 per ft. ...-st., nr. 82d ..... $90 per ft. ...Gr. R. Y. Rados, Tel. 4800-01.

...st. and Crandon

...-st., between 68th and 69th, east ...to corner, lots, apt.; price ...quick sale. [O'Daniel.] WEBB. ...Grove. Fairfax 4067.

...HALSTED-ST. BUYERS. ...-st., 50 ft. Harding, nr. 52d; to settle ...$1,500 for all. Address F A 559. ...tribune.

...23 ft. to alley. The choicest lot ...exclusive district. Ripe for im- ...with apartments. ...ay. Only vacant in the block. ...ed by high grade buildings. See ...Sunday. ...SCHENDORF & BOENICKE. ...-st. Fairfax 6410.

...WILL SELL

...Yates-av. between 80th and 81st-sts. ...nsed for 2 apts. and residence; choicest sur- ...roundings, near schools, churches, stores, ...amusements, beaches; lots 35x125. Select ...for owner-builders. We are ready to build; we will ...finance you.

H. A. ERLINGER CO., ...Union State Bank Bldg., 3026 E. 92d-st. ...Phone So. Chgo. 9060.

REAL ESTATE FOR SALE.

VACANT—SOUTH SIDE.

DEPARTMENT STORE LOCATION.

175X125 FT.

Northwest corner of South Chicago-av. and 92d-st. Ideal end-av. in the block extending to the fast developing commercial center at the intersection of 3 car lines, developed elevated and steam transportation, at STONY ISLAND-AV., 79TH-ST., AND SOUTH CHICAGO-AV.

This corner ripe for improvement with large merchandising or other commercial enterprise and located in same block where Na- tional Theaters Corporation announce they will commence within 60 days erection of their new two million dollar 3,000 seat Avalon The- ater. Other property in this block held at $1,000 and up per ft. offers favorable com- parison at price.

Price, $500 per ft.; ½ cash; 3% comm. to brokers.

DEGRAW BROS., Exc. Agts., 4319 Stony Island. Tel. Sacramw 1204 & 1205

79TH-ST.

OPPORTUNITIES FOR REAL PROFITS IN THESE BUSINESS CORNERS.

79th-st. and Maryland
79th-st. and Rhodes
79th-st. and Eberhart
79th-st. and Prairie
79th-st. and Vernon
79th-st. and Drexel

Close to L. C. and street cars and in the center of a well populated and rapidly growing district.

McKEY & POAGUE

79th-st. Office
841 E. 79th-st. Triangle 5060.

BUY NOW.

Ashland cor. nr. 79th-st., 49 ft. ..... $625 ft.
Ashland cor. nr. 87th-st., 108 ft. ..... 150 ft.
Ashland cor. nr. 95th-st., 120 ft. ..... 300 ft.
Ashland cor. 95th-st., 75 ft. ..... 300 ft.
Ashland nr. 81st-st., 100 ft. ..... 275 ft.
Stony Island, nr. 95th-st., 50 ft. ..... 210 ft.
87th-st. nr. Wood, 50 ft. ..... 100 ft.
87th-st. nr. Stony Island, 50 ft. ..... 300 ft.
87th-st. nr. Paulina, 25 ft. ..... 150 ft.
87th-st. nr. Hermitage 25 ft. ..... 110 ft.
87th-st. nr. cor. Hoyne, 50 ft. ..... 150 ft.
87th-st. s. e. Lawrin, 54 ft. ..... 150 ft.
87th-st. n. w. cor. Hoyne, 50 ft. ..... 200 ft.
87th-st. nr. Bobey, 264 ft. ..... 150 ft.
Western n. w. cor. 95th-st., 60 ft. ..... 150 ft.
Western n. e. cor. 90th, 60 ft. ..... 150 ft.
103d-st. s. cor. Sawyer, 126 ft. ..... 300 ft.
Sawyer, 9214-st. 33 ft. ..... 90 ft.

CRONIN, PICKRUM & CUSHING, 7925 S. Halsted-st. Vincennes 7400-7401.

VACANT BARGAINS.

Large cor. on 79th-st. E. of So. Park; price $75 per ft. under the market. 50x125 79th-st. nr. Rhodes-av. $375 per ft. price for stores and flats. 50 ft. on 79th-st., nr. So. Park.; $300 per ft.

FOR SALE—KEDZIE-AV. 120 FT. SOUTH OF 71st-st. 1194 ft. full section line front- age. Ideal end-av. in the block extending to the fast developing commercial center at the in- tersection of 3 car lines, developed elevated and steam transportation, at STONY ISLAND-AV., 79TH-ST., AND SOUTH CHICAGO-AV.

This corner ripe for improvement with large merchandising or other commercial en- terprise and located in same block where Na- tional Theaters Corporation announce they will commence within 60 days erection of their new two million dollar 3,000 seat Avalon The- ater. Other property in this block held at $1,000 and up per ft. offers favorable com- parison at price.

Price, $500 per ft.; ½ cash; 3% comm. to brokers.

DEGRAW BROS., Exc. Agts., 4319 Stony Island. Tel. Sacramw 1204 & 1205

79TH-ST.

OPPORTUNITIES FOR REAL PROFITS IN THESE BUSINESS CORNERS.

79th-st. and Maryland
79th-st. and Rhodes
79th-st. and Eberhart
79th-st. and Prairie
79th-st. and Vernon
79th-st. and Drexel

Close to L. C. and street cars and in the center of a well populated and rapidly growing district.

McKEY & POAGUE

79th-st. Office
841 E. 79th-st. Triangle 5060.

BUY NOW.

Ashland cor. nr. 79th-st., 49 ft. ..... $625 ft.
Ashland cor. nr. 87th-st., 108 ft. ..... 150 ft.
Ashland cor. nr. 95th-st., 120 ft. ..... 300 ft.
Ashland cor. 95th-st., 75 ft. ..... 300 ft.
Ashland nr. 81st-st., 100 ft. ..... 275 ft.
Stony Island, nr. 95th-st., 50 ft. ..... 210 ft.
87th-st. nr. Wood, 50 ft. ..... 100 ft.
87th-st. nr. Stony Island, 50 ft. ..... 300 ft.
87th-st. nr. Paulina, 25 ft. ..... 150 ft.
87th-st. nr. Hermitage 25 ft. ..... 110 ft.
87th-st. nr. cor. Hoyne, 50 ft. ..... 150 ft.
87th-st. s. e. Lawrin, 54 ft. ..... 150 ft.
87th-st. n. w. cor. Hoyne, 50 ft. ..... 200 ft.
87th-st. nr. Bobey, 264 ft. ..... 150 ft.
Western n. e. cor. 90th, 60 ft. ..... 150 ft.
103d-st. s. cor. Sawyer, 126 ft. ..... 300 ft.
Sawyer, 9214-st. 33 ft. ..... 90 ft.

CRONIN, PICKRUM & CUSHING, 7925 S. Halsted-st. Vincennes 7400-7401.

VACANT BARGAINS.

Large cor. on 79th-st. E. of So. Park; price $75 per ft. under the market. 50x125 79th-st. nr. Rhodes-av. $375 per ft. price for stores and flats. 50 ft. on 79th-st., nr. So. Park.; $300 per ft.

FOR SALE—KEDZIE-AV. 120 FT. SOUTH OF 71st-st. 1194 ft. full section line front- age. Ideal end-av. in the block extending to the fast developing commercial center at the in- tersection of 3 car lines, developed elevated and steam transportation, at STONY ISLAND-AV., 79TH-ST., AND SOUTH CHICAGO-AV.

This corner ripe for improvement with large merchandising or other commercial en- terprise and located in same block where Na- tional Theaters Corporation announce they will commence within 60 days erection of their new two million dollar 3,000 seat Avalon The- ater. Other property in this block held at $1,000 and up per ft. offers favorable com- parison at price.

Price, $500 per ft.; ½ cash; 3% comm. to brokers.

DEGRAW BROS., Exc. Agts., 4319 Stony Island. Tel. Sacramw 1204 & 1205

REAL ESTATE FOR SALE.

VACANT—NORTH SIDE.

PUBLIC AUCTION SALE

BY ORDER OF NONRESIDENT OWNER.

THURSDAY, MAY 7, AT 10:30 A. M.

6821 SHERIDAN-RD.

Exceptionally desirable apartment hotel site, near Pratt-blvd. and Rogers Park Hotel. Size 50x150. Improved with modern 12 room brick residence and brick garage.

Sale will be held in our own executive auction salesrooms at 220 S. State-st. Room 1735. For further details apply to the general offices of the

Ash Realty Auctioneers, Inc., 220 S. State-st. Room 1210. Phone Harrison 8601.

LOCATION EAST OF BROADWAY.

FOR HIGH GRADE APTS. AND HOTELS.

50x165. 75x150. 100x150. 150x150.

Inside and corners, $400 to $1,000 ft.

JOHN P. CRACRAFT & CO., 5945 Broadway. Sunnyside 4808.

WANT A BARGAIN?

Choice 50x150 location on Kenmore-av. close to Thorndale L. station; ripe for apart- ments; can make attractive proposition to builder. Property must be sold this month.

QUINLAN & TYSON, INC., 40 N. Dearborn-st. Central 0227.

Wonderful Opportunity

To purchase improved property ripe for apart- ment development cheap. $5,000 to $10,000 cash req.; will net 30% or better per year. Investigate and be convinced.

EUGENE A. BOURNIQUE CO., INC., 701 1st Natl. Bank Bldg. Randolph 5640.

FOR SALE—50 FT. VACANT NEAR IM- PORTANT NO. Shore corner, ripe for stores. Priced 40% below values. Mr. Martin.

KRENN & DATO, Rockefeller Block 936 N. Michigan-av. Phone Superior 7040.

MONTROSE-AV.

FOR BUSINESS AND APTS.

75x125; facing Rockwell-st.; ripe for imme- diate high class improvement. Price for quick disposal, $12,500. R. J. MEYERS, 3614 Lawrence-av. Sunnyside 9256.

HIGH CLASS VACANT.

Albion-av., Rogers Park, e. of Sheridan-rd., near the lake, 50x155; perpetually zoned for residences. Offered for short time at $500 per foot. WHITESIDE & WENTWORTH, 8 S. Dearborn-st. Randolph 6000 Broadway.

FOR SALE—MUST SELL. CHOICE EDGE- water vacant; zoned for apts., s. e. cor. Thorndale and Hermitage; 132x140; also 80 ft. inside; will accept improved or mixed. BANNE & VANDERKOI, 5005 N. Clark-st. Sunnyside 6648.

DEVON-AV. VACANT.

75 ft. frontage, near new theater now under construction; very near. COCHRAN & McCLUER. GALE. 1100 Bryn Mawr. Edgewater 5070.

33 FT., LUNT-AV. CORNER,

just west or Rogers park and not far from new L station; will take $1,550 if sold this week; $400 cash needed, bal. easy terms; bargain. Address E C 67, Tribune.

BUILDERS, ATTENTION!

50x183; best North Side renting dist.; price right; call Miss Minnick.

J. G. UPTON CO., 4403 Sheridan-rd. Edge. 0962.

SHERIDAN-RD. EXPRESS.

50x125; Sheffield-av. near Sheridan-rd.; lo- cated in the best residential district on North Side. Want offer for a quick sale. Bitter- sweet 1021.

150X150 CORNER

in Sheridan Park. Nr. Wilson and Broadway. Beautiful st. Ripe for immed. high class im- provements. Rare sacrifice. Sunny. 9707.

ROGERS PARK VACANT.

E. of Clark-st., 68x171; alley side and rear; $400 per ft. or best offer. WHITESIDE & WENTWORTH, 8 S. Dearbo.

WANT OFFER.

Northeast corner of Clark and Kenilworth, in Rogers Park. 165x105 ft. owner; GUST POLITES, 11 W. South Water-st.

FOR SALE—LOT 25X125, LINCOLN PARK dist.; fine home trans.; book shows sold for a ft.; will sell for $60; biggest bargain in city. Address G B 408, Tribune.

FOR SALE—CHOICE LOCATION FOR LGE. apt. bldg.; east of Sheridan-rd. and north of lake; 120 ft. frontage; price $425 per ft. Address D D 58, Tribune.

FOR SALE—BARGAIN—CHOICE LOCATION for large apt. bldg., E. East of Ridge, south of Howard-st.; 132x120; only $185 per ft. Address F A 732, Tribune.

FOR SALE—SEVERAL CHOICE PARCELS, 50-100-150 feet Lake View, Edgewater, Rogers Park, Ravenswood; incl. corners $200 ft. up. Address F A 351, Tribune.

A HOME SITE RIGHT!

2204 Greenleaf-av.; location and neighbor- hood the finest; owner, 2212 Greenleaf-av.

FOR SALE—NO "IFS" OR "MAYBES"; BUS. frontage on Linc.-Bryn Mawr-av. invest. doubled if bought at price offered now. Owner, 6842 N. Hamilton-av. Rogers Park 0507.

FOR SALE—I HAVE 3 LOTS, 3 BLOCKS from "L"; and steam transportation; will sell for $1,395 each. A rare bargain. Ad- dress G F 121, Tribune.

FOR SALE—PETERSON-AV. CORNER, 64x 125, $8,500; 30 ft., Washtenaw-av., s. of Peterson, $4,000. 25 ft. Emerson, $3,400. FLACK & CO., 2458 Peterson. Sta. 0323.

FOR SALE—75X125 FT., 1 BLOCK FROM L express stop in Rogers Park, ripe for store and flat; terms arranged. Will sell cheap terms to a builder. Address D L 263, Tribune.

FOR SALE—50 FEET, ADJOINING CASINO Club on Delaware-pl.; fine location for Co- operative Apts. or club; will sell or lease. Harrison 6093.

FOR SALE—ELLWOOD-AV. ALLEY COR., 50x132; zoned for 3 flat build. Ripe now, save $100 a foot. Address G 431, Trib- une.

FOR SALE—FINE APT. SITE, COR., 113X 132; Sheridan-rd. at Howard; offer re- fused; easy terms. See Mr. Purtell. FIRST REALTY CO., Successor to Chandler, Hildreth & Co. Central 5151. 56 W. Washington-st.

FOR SALE—LAWRENCE-AV., S. W. COR. Lawler, 90x125; good loc. for stores or oil station. Owner, 5005 N. Clark-st. Sun. 6648.

FOR SALE—75x256, FACING 2 STREETS; near Diversey L; less than $200 per front ft. WIEDERER, 2542 N. Halsted-st.

FOR SALE—70X132, PAVED ALLEY, NO. of Irving Park, nr. Lake View High School. $275 a foot. Phone Lake View 0058.

FOR SALE—66X125, IN DEVON-WESTERN district; price $3,500; cash $1,000; rest easy terms. Owner, 2490 Devon.

FOR SALE—BEAUT. VACANT, N. HOYNE- av., 1 blk. E. Ridge-blvd. Exc. neigh. 35x 142; view $700.

FOR SALE—2 FLAT LOT ON VIRGINIA- av., nr. Lincoln. Br owner, $2,500. Ad- dress F P 414, Tribune.

FOR SALE—LOT ON PETER-AV.; OVER- looking Indian Boundary Park; $3,000 cash will handle. Rogers Park 1614.

FOR SALE—WILL SELL MY $280 EQUITY on North Shore ¼ acre for $500. Pa Lonsdale 6207.

FOR SALE—200 FT. DBL. FRT.; LAKE and pk. view forever; $100.000; has rents $500; will div.; easy time. Lake View 0325.

FOR SALE—80X116. DBL. FRT.; LK. AND pk. view forever; corn. plans for 10 story bldg.; easy tms.; easy. Lake View 0325.

REAL ESTATE FOR SALE.

VACANT—NORTHWEST SIDE.

VOLK BROS.

Montrose Ridge

New northwest side subdivision now open. Buy direct from original owners in this clos- in sub. Near to car line. Located in a fast growing section, where values are increasing daily. Here is the place for your home and profitable investment. High land, 77 feet above Lake Michigan. Two wide boulevards will make this a high class locality. Come out today and buy at present low prices. Lots as low as

$350

10% cash, $10 per month. Title guaran- teed. Take Irving Park-blvd. car to our sub- division office at end of line.

VOLK BROS.

6557 Irving Park-blvd. Kildare 3982. Lawrence-av. at 60th.

FOR SALE—BUNGALOW OR APT. LOTS. In restricted section near

LAWRENCE-AV.

$495

$125 Cash, $10 a Month

No brokers. Address E D 181, Tribune.

LAWRENCE-AV.

BUSINESS LOT.

$1,250

$350 Cash, $20 a Month

BEST BUY ON NORTHWEST SIDE. NO BROKERS. Address Y I 27, Tribune.

FOR SALE—CRAWFORD-AV. business cor., not far from "L" station; only $7,550 for quick sale; 1-4 cash; very easy payments. Address E C 68, Tribune.

CRAWFORD-AV. BUS. LOT.

Must sacrifice my bus. lot on Crawford-av., s. of L. station, at about $1,000 less than what other Crawford-av. lots in this vicinity are selling for today; small cash payment down, bal. mo.; an opportunity to double your investment; rapid development now go- ing on; real estate men do not answer. Ad- dress E C 97, Tribune.

BELMONT AND CICERO.

Best buys in this fast developing district; near new proposed theater; 75x125 on 35th; 50x125 on Belmont-av. Large lot on Cicero; $9,000. 25x125 on Belmont, $2,650. 62x 125, n. w. corner Keating and Barry, $8,500. Terms to suit.

ARMSTRONG & PASCHAL, 160 N. La Salle-st. Exc. Agts. State 7858.

$200 REDUCTION.

LOT 50x136.

Closing out estate. Must be sold by May 1. Electricity and gas on property. Sewer and water available. Make your own terms. Loop L trunk line owner. Address F N 539, Tribune.

FOR SALE—CORNER 37½x125, RIPE FOR bungalow; non-resident owner says accept- first offer quick sale, price $1,600. Look at corner Hamlin and Carmen, then see Mr. Purtell.

FIRST REALTY CO., Successor to Chandler, Hildreth & Co. 56 W. Washington-st. Cent. 5151.

FOR SALE—A SNAP FOR ANY ONE WHO wants a bungalow or flat site; $1550 cash. 42 ft. corner; price $750. Look at Central Park-av., 25 ft. south of Potomac; west frt. [See Mr. Purtell.

FIRST REALTY CO. Successor to Chandler, Hildreth & Co. Central 5151. 56 W. Washington-st.

School-st., Near Major.

4 lots, each 30x125; worth $1,000 each and going higher; price $2,500 for all; $2,- 000 cash required; lots are only 2 blks. from end of Belmont-av. car line. B. JOHN- SON, Rogers Park 7310.

OWNERS

cannot agree; will dispose of 75x125 ft. va- cant on Cicero at a barg., 1 blk. Belmont. ¼ blk. new theater; st. pooming; $330 per ft. HUMPHREY REALTY CO., 5201 W. Lake. 3234 N. Cicero. Pallsade 1528.

OUT OF TOWN OWNER MUST SELL MILWAUKEE

47 ft. corner, nr. Crawford; only $200 per ft.; $4,500 cash, bal. 3 yrs. 6%. Miln.-av.; 50 ft. x 124 ft. deep; $4,000. Miln.-av.; double 43 ft. bought at price offered now. 6842 N. Hamilton-av. Rogers Park 0507.

FOR SALE—I HAVE 3 LOTS, 3 BLOCKS from "L"; and steam transportation; will sell for $1,395 each. A rare bargain. Ad- dress G F 121, Tribune.

FOR SALE—PETERSON-AV. CORNER, 64x 125, $8,500; 30 ft., Washtenaw-av., s. of Peterson, $4,000. 25 ft. Emerson, $3,400. FLACK & CO., 2458 Peterson. Sta. 0323.

FOR SALE—75X125 FT., 1 BLOCK FROM L express stop in Rogers Park, ripe for store and flat; terms arranged. Will sell cheap terms to a builder. Address D L 263, Tribune.

FOR SALE—50 FEET, ADJOINING CASINO Club on Delaware-pl.; fine location for Co- operative Apts. or club; will sell or lease. Harrison 6093.

FOR SALE—ELLWOOD-AV. ALLEY COR., 50x132; zoned for 3 flat build. Ripe now, save $100 a foot. Address G 431, Trib- une.

FOR SALE—FINE APT. SITE, COR., 113X 132; Sheridan-rd. at Howard; offer re- fused; easy terms. See Mr. Purtell. FIRST REALTY CO., Successor to Chandler, Hildreth & Co. Central 5151. 56 W. Washington-st.

FOR SALE—LAWRENCE-AV., S. W. COR. Lawler, 90x125; good loc. for stores or oil station. Owner, 5005 N. Clark-st. Sun. 6648.

FOR SALE—75X256, FACING 2 STREETS; near Diversey L; less than $200 per front ft. WIEDERER, 2542 N. Halsted-st.

FOR SALE—70X132, PAVED ALLEY, NO. of Irving Park, nr. Lake View High School. $275 a foot. Phone Lake View 0058.

FOR SALE—66X125, IN DEVON-WESTERN district; price $3,500; cash $1,000; rest easy terms. Owner, 2490 Devon.

FOR SALE—BEAUT. VACANT, N. HOYNE- av., 1 blk. E. Ridge-blvd. Exc. neigh. 35x 142; view $700.

FOR SALE—2 FLAT LOT ON VIRGINIA- av., nr. Lincoln. Br owner, $2,500. Ad- dress F P 414, Tribune.

FOR SALE—LOT 50X125 ON PETER-AV.; OVER- looking Indian Boundary Park; $3,000 cash will handle. Rogers Park 1614.

FOR SALE—WILL SELL MY $280 EQUITY on North Shore ¼ acre for $500. Pa Lonsdale 6207.

FOR SALE—200 FT. DBL. FRT.; LAKE and pk. view forever; $100.000; has rents $500; will div.; easy time. Lake View 0325.

FOR SALE—80X116. DBL. FRT.; LK. AND pk. view forever; corn. plans for 10 story bldg.; easy tms.; easy. Lake View 0325.

REAL ESTATE FOR SALE.

VACANT—NORTHWEST SIDE.

VOLK BROS.

Montrose Ridge

New northwest side subdivision now open. Buy direct from original owners in this clos- in sub. Near to car line. Located in a fast growing section, where values are increasing daily. Here is the place for your home and profitable investment. High land, 77 feet above Lake Michigan. Two wide boulevards will make this a high class locality. Come out today and buy at present low prices. Lots as low as

$350

10% cash, $10 per month. Title guaran- teed. Take Irving Park-blvd. car to our sub- division office at end of line.

VOLK BROS.

6557 Irving Park-blvd. Kildare 3982. Lawrence-av. at 60th.

FOR SALE—BUNGALOW OR APT. LOTS. In restricted section near

LAWRENCE-AV.

$495

$125 Cash, $10 a Month

No brokers. Address E D 181, Tribune.

LAWRENCE-AV.

BUSINESS LOT.

$1,250

$350 Cash, $20 a Month

BEST BUY ON NORTHWEST SIDE. NO BROKERS. Address Y I 27, Tribune.

FOR SALE—CRAWFORD-AV. business cor., not far from "L" station; only $7,550 for quick sale; 1-4 cash; very easy payments. Address E C 68, Tribune.

CRAWFORD-AV. BUS. LOT.

Must sacrifice my bus. lot on Crawford-av., s. of L. station, at about $1,000 less than what other Crawford-av. lots in this vicinity are selling for today; small cash payment, down, bal. mo.; an opportunity to double your investment; rapid development now go- ing on; real estate men do not answer. Ad- dress E C 97, Tribune.

BELMONT AND CICERO.

Best buys in this fast developing district; near new proposed theater; 75x125 on 35th; 50x125 on Belmont-av. Large lot on Cicero; $9,000. 25x125 on Belmont, $2,650. 62x 125, n. w. corner Keating and Barry, $8,500. Terms to suit.

ARMSTRONG & PASCHAL, 160 N. La Salle-st. Exc. Agts. State 7858.

$200 REDUCTION.

LOT 50x136.

Closing out estate. Must be sold by May 1. Electricity and gas on property. Sewer and water available. Make your own terms. Loop L trunk line owner. Address F N 539, Tribune.

FOR SALE—CORNER 37½x125, RIPE FOR bungalow; non-resident owner says accept- first offer quick sale, price $1,600. Look at corner Hamlin and Carmen, then see Mr. Purtell.

FIRST REALTY CO., Successor to Chandler, Hildreth & Co. 56 W. Washington-st. Cent. 5151.

FOR SALE—A SNAP FOR ANY ONE WHO wants a bungalow or flat site; $1550 cash. 42 ft. corner; price $750. Look at Central Park-av., 25 ft. south of Potomac; west frt. [See Mr. Purtell.

FIRST REALTY CO. Successor to Chandler, Hildreth & Co. Central 5151. 56 W. Washington-st.

School-st., Near Major.

4 lots, each 30x125; worth $1,000 each and going higher; price $2,500 for all; $2,- 000 cash required; lots are only 2 blks. from end of Belmont-av. car line. B. JOHN- SON, Rogers Park 7310.

OWNERS

cannot agree; will dispose of 75x125 ft. va- cant on Cicero at a barg., 1 blk. Belmont. ¼ blk. new theater; st. pooming; $330 per ft. HUMPHREY REALTY CO., 5201 W. Lake. 3234 N. Cicero. Pallsade 1528.

OUT OF TOWN OWNER MUST SELL MILWAUKEE

47 ft. corner, nr. Crawford; only $200 per ft.; $4,500 cash, bal. 3 yrs. 6%. Miln.-av.; 50 ft. x 124 ft. deep; $4,000. Miln.-av.; double 43 ft. bought at price offered now. 6842 N. Hamilton-av. Rogers Park 0507.

FOR SALE—I HAVE 3 LOTS, 3 BLOCKS from "L"; and steam transportation; will sell for $1,395 each. A rare bargain. Ad- dress G F 121, Tribune.

FOR SALE—PETERSON-AV. CORNER, 64x 125, $8,500; 30 ft., Washtenaw-av., s. of Peterson, $4,000. 25 ft. Emerson, $3,400. FLACK & CO., 2458 Peterson. Sta. 0323.

FOR SALE—75X125 FT., 1 BLOCK FROM L express stop in Rogers Park, ripe for store and flat; terms arranged. Will sell cheap terms to a builder. Address D L 263, Tribune.

FOR SALE—50 FEET, ADJOINING CASINO Club on Delaware-pl.; fine location for Co- operative Apts. or club; will sell or lease. Harrison 6093.

FOR SALE—ELLWOOD-AV. ALLEY COR., 50x132; zoned for 3 flat build. Ripe now, save $100 a foot. Address G 431, Trib- une.

FOR SALE—FINE APT. SITE, COR., 113X 132; Sheridan-rd. at Howard; offer re- fused; easy terms. See Mr. Purtell. FIRST REALTY CO., Successor to Chandler, Hildreth & Co. Central 5151. 56 W. Washington-st.

FOR SALE—LAWRENCE-AV., S. W. COR. Lawler, 90x125; good loc. for stores or oil station. Owner, 5005 N. Clark-st. Sun. 6648.

FOR SALE—75X256, FACING 2 STREETS; near Diversey L; less than $200 per front ft. WIEDERER, 2542 N. Halsted-st.

FOR SALE—70X132, PAVED ALLEY, NO. of Irving Park, nr. Lake View High School. $275 a foot. Phone Lake View 0058.

FOR SALE—66X125, IN DEVON-WESTERN district; price $3,500; cash $1,000; rest easy terms. Owner, 2490 Devon.

FOR SALE—BEAUT. VACANT, N. HOYNE- av., 1 blk. E. Ridge-blvd. Exc. neigh. 35x 142; view $700.

FOR SALE—2 FLAT LOT ON VIRGINIA- av., nr. Lincoln. Br owner, $2,500. Ad- dress F P 414, Tribune.

FOR SALE—LOT 50X125 ON PETER-AV.; OVER- looking Indian Boundary Park; $3,000 cash will handle. Rogers Park 1614.

FOR SALE—WILL SELL MY $280 EQUITY on North

REAL ESTATE—SUBURBAN—SOUTH.

See Ellinwood First

FOR SALE—Newly decorated 6 rm. bung.; gar.; terms; paid $....99,500

NEW 5 RM. BRICK

Bungalow; front entrance; convenient location to schools and trains; $2,250; terms.

5 STORY HOUSE.

6 rms.; front porch; casement windows; 1 car garage; oak floors; lot 50x124; $11,500

6 RM. BRICK RES. ON RIDGE.

Private front porch; dinner porch; H. W. ht.; 2 car garage; $16,000; on terms.

ON WOODED LOT, 75x200.

7 rm. res.; steel construction; large front porch; not lived in; $3,000; hardwood floors; H. W. ht.; oil burner; gar. $15,000

GEORGIAN COLONIAL.

On Ridge; spacious living room; china closets; kitchen cupbds.; 3 large bedrms.; tile bath; H. W. ht.; $21,000

BRICK 5 ROOM ON RIDGE.

Liv. rm. 20x13.8; dining rm. 10x15; sun parlor; breakfast room; 2 bedrms.; kitchenette; 2 bedrms., den and bath on 2d floor; large closets; large lot; $21,000; terms.

CHARMING WINCHESTER-AV.

Res.; 8 rms.; 3 baths; 100 ft. frontage. Address R J M 347, Tribune.

RESIDENTIAL VACANT.

Hoyne-st., s. of 96th-st., 2 lots, $75 ft. Hoyne-st., near 86th; 50 ft.; $70-$75 ft. Hoyne-av., s. of 103d-st., $25 ft.

70 ft. on Winchester-av., only $100 ft. 50x274 ft. lot; imp. paid; $50 ft.

1 blk. to L. depot; 50 ft. frontage; $40 ft.

APARTMENT VACANT.

1 blk. to R. I. depot; $26 ft.

Fully imp., 2 corners; $40 ft.

BUSINESS VACANT.

100 ft. on Western; garage site; $110 ft.

75 ft. on R. I. sub.-depot; $75 ft.

W. 103d-st. corners; $350-$360 ft.

200 ft. on Western; $90 ft.; terms.

150 ft. on 95th-st.; $50 ft.

ELLINWOOD REALTY COMPANY

1851 W. 103d-st. Beverly 0600.

THE REAL SPOT FOR YOUR HOME.

Never a better chance to own an ideal building site in nature's playground than beautiful

COLE-MONT,

Beverly Hills' latest homesite addition, affords.

50 ft. lots, all highly restricted; 25% down balance on reasonable terms. BUY YOUR LOT NOW. BUILD LATER. Our building and finance dept. is always ready to assist you in the building or financing of your home. This solves the building problem for you. EVERY LOT A CHOICE ONE. Come out early in the day and select your lot. "ON THE BEAUTIFUL" home district, located near the Forest reserves in the 90th-st. district. "ON TOP THE RIDGE."

Our office will be open all day and one of our representatives will show you over the property and give you the necessary information.

RICHARDSON & RICHARDSON,

Lake Views Specialists.

Exclusive Agents.

1717 W. 95th-st. Beverly 4795.

New, Modern English Home. Illinois Cent. Transportation.

Here is a beautiful new 8 room English style residence on 50 foot lot, 50x132 feet; has slate roof; hot water heat; oil burner; off 147th-st. One of the new suburban residence districts now being developed in anticipation of the ELECTRIFICATION of the ILLINOIS CENTRAL line.

PRESENT TRANSPORTATION—70 trains a day; the ride to the loop is only 30 to 44 minutes.

ELECTRIC TRANSPORTATION—Plenty of trains; speedy transportation; you will be down to the city in about 22 minutes.

PRICE of the English house, complete in every particular, $16,000; TERMS will be arranged to suit any responsible buyer. Address F A 333, Tribune.

HOMES.

5 rm. brick bung., 50 ft. lot, new; $10,000.

6 rm. brick bung., 2 c. gar., H. W. heat; $11,000.

6 rm. colonial; 50 ft. lot; $12,000.

6 rm. colonial; 2 baths, sleeping porch, sun parlor; 2 car garage; 75 ft. lot, wonderful location; $26,000. Cash.

VACANT.

Leavitt, north of 95th, 75 ft..... $27 per ft.

Hamilton, 50 ft..... $37.50 per ft.

Oakley-96th, 50 ft..... $37.50 per ft.

Leavitt-97th, 40 ft..... $45 per ft.

Leavitt-96th, 50 ft..... $60 per ft.

Sidney-97th, 50 ft..... $70 per ft.

Sidney-96th, 75 ft..... $85 per ft.

Many other good listings. Stop today or phone.

Campbell Investment Co.,

95th and Robey-sts. Beverly 3346.

BEVERLY HILLS

NORTH BEVERLY COLONIAL CENTER ENTRANCE; restricted location; face brick homes and garages; extra well built; large lots; 85 ft. on Winchester-av.; only $100 ft. $16,000; bargain. Accept vacant part payment. Worth investigating..... $16,000

Winchester-av., s. of 103d-st.; 6 rm. brick, 50x180, $4,000 down, bal. terms..... $18,000

10620 S. Winchester; window shades; 6 rm. new brick, gas, elec., H. W. ht.; 2 car garage; lot 100x180; terms..... $42,500

S. W. Cor. Drew-106th, 50x118, ft..... $45

107th-st., nr. Nash, 97x125, ft..... $40

107th-st., e. of Hoyne, 75x125, ft..... $50

Winchester-av., s. of 96th, 100 ft..... $105

Seeley-av., s. of 103d-st., 83x150, ft..... $100

Leonard Ficklen & Co.

Bev. Office, 1760 W. 95th-st. Beverly 9770.

STOP—LOOK—LISTEN!

Compare this with anything you have seen: Two large, spacious, new brk. bungs.; 24x48, with full basements; oil heat; 2 tile baths; side brk. porch entrance. Stones for flower boxes; house is set among large spreading oaks; drive is paved; cement walks; artistic ped. lav. shades, screens, ice box; this is a real lovely kitchen cabinet; 3 bedrms. down in parlor which is 15 ft. wide with beaut. elec. arch fireplace; birch doors and trim; elec. and floor polish; Koehler and Koehler channel wash; throughout. Upstairs is a den and 2 bedrms. The price is only $8,750; $4,000 cash, bal. $50 mo., including int. Lot 100x175; 11447-11453 Churchill-st.; 9 blks. from Raymond sta. & R. R.; 35 min. to loop. Owner, builder is prevented from sun. JOHN B. FITZGERALD, Sacramento 3427.

BEVERLY COLONIALS.

5 room brick Colonial, including sun parl. and sleeping porch, at 10624 S. Robey; the home with every detailed conv. Colonial hall and stairway; exceptionally large rms.; toilet and lavatory 1st floor; 3 bedrms. and tiled shower with disappearing stairway; h. w. heat; oil burner; 75 ft. lot; an honestly built home; $16,500

6 room brick Dutch Colonial at 10431 S. Hamilton-av.; large rooms; side lighting; exceptional fixtures; steel construction; h. w. heat; thermostat control; 50 ft. lot; private drive; 2 car garage; an appealing home and a good buy at $10,000, with $5,000 cash, bal. terms.

JOHN A. W. BROWN, BEVERLY 2186.

FOR SALE—BEVERLY HILLS.

HAMILTON: 8 rm. cor. 99th; 100x179 ft. LONGWOOD: 9 rm. cor. 111th; 100x179 ft. LONGWOOD: 7 rm. cor. 111th; 50x125 ft. LONGWOOD: 6 rm. cor. 110th; 50x179 ft. LONGWOOD: 6 rm. cor. 111th; 50x179 ft. WINCHESTER: 9 rm. cor. 94th; 100x172 ft. WALDEN PKWY.: 8 rm. cor. 100th.

HOWARD-PAULINA: 9 rm. 2 bath, 75x125 ft.

We have large list improved property $10,000 and upward.

J. W. HOWARD & CO.,

10 S. LA SALLE-ST.

BEVERLY OFFICE: 1707 W. 95TH-ST.

NEW 4 RM. HOUSE $200 DOWN, $200 WHEN YOU MOVE IN, TAKES THIS SNAP.

Near sta.; hardwood floors, elec. fixtures; facing macadam rd.; lge. wooded lot, 225 ft. deep with trees 50 yrs. old; only 4 blks. to Rock Island transp.; if you ever intend to own a home you had better get this start. Address T T 158, Tribune.

THIS BARGAIN,

Bungalow since residence at 1935 W. 101st-st.; 1 blk. w. of Longwood-dr. on Ridge; 5 rms.; arcola s. hardwood floors and trim; oak kitchen cabinet; tile bath; open fire place; 2 bedrooms and sleeping room 1st floor; 4 bedrooms and sleeping porch 2d floor; home is all condition; 2 car garage; 50 ft. lot; price $14,000; terms. Call owner, JOHN A. W. BROWN, Beverly 2189.

FOR SALE—AN ATTRACTIVE 7 ROOM home with every modern convenience and enchantment, including oil burner and electric garage; 1 blk. to Longwood-dr. sta. on Calumet Rapid. Idle Will. Olympia Fields and Flossmoor Country Clubs.

Owner will consider furnished or unfurnished. Reason for sale, owner leaving city. Apply to your broker or Fred Reed & Sons, Homewood 1000.

MORGAN PARK.

Our 1½ story brk. residence at 11077 S. Sangamon-av.; large rms.; hardwood floors; built-in kitchen cabinet; every modern convenience; finished in cream enamel; exceptionally large lot; side drive; garage; a real home and a good buy at $12,000, with $5,000 cash, bal. terms. Open for inspection Sunday.

JOHN A. W. BROWN, Beverly 2189.

BEVERLY HILLS HOME.

Almost 6 rm. Dutch Col. brk. roof, 4th room 2 extra tall; shower; hardwood trim; H. W. ht.; lot 50x180. Now or never for $12,500. Owner, 1957 W. 103d-st.

FOR SALE—BARGAIN—BEAUTIFUL NEW 6 room brick bungalow; 107th-st. west of Rowe-av.; large lot; oak floors throughout; tiled bath; built-in features; hardwood floors; steel sash; garage; $10,500; terms. Owner, 1957 W. 103d-st.

FOR SALE—WHY BUY IN OLD HOUSES when you can get a new 6 room bungalow for $8,500? Lot 50x125. Price $1,000 cash, bal. $50 per month. Address F A 332, Tribune.

FOR SALE—GREENWOOD-BLVD., NEAR "the Ridge," most beautiful part of Evanston, modern Colonial residence, 12 rooms, 3 baths, large porches, H. W. ht.; large lot; beautiful trees; modern garage, side drive; real bargain; owner leaving city. See Mellen Martin, 155 E. Chicago-av. Sup. 8481.

REAL ESTATE—SUBURBAN—SOUTH.

ARTHUR BRISBANE

wisely said, "To be happy, own a piece of the earth." Buy a home in Beverly Hills, the crowning city of the South Shore; corner lot, 100x180, just two blocks from school. All improvements paid; terms to suit; will sell cheap. $10. BALLER, phone Dearborn 7030 or personal call, 35 W. Madison-st.

REAL ESTATE—SUBURBAN—S. W.

BUNGALOW BARGAIN. PRICE $4,000. CASH $400.

Will give possession at once. Located in old Southwest Side suburb; the lot is 50x300 ft.; water mains and street paid for; house has 4 large rooms and is modern; 3 blks. to Rock Island suburban trains to loop; $100 down now, $300 May 1st, balance like rent. Write at once. Address E O 145, Tribune.

MUST SELL AT ONCE.

5 ACRE TRACT. HIGHWAY FRONTAGE.

PRICE $1,750. $265 CASH. BAL. MONTHLY.

Will give possession at once and build home for responsible family; excellent transportation to loop; write at once. Address O C 283 Tribune.

JUST SIX WOODED LOTS

on the southwest side, close to station on Rock Island R. R.; electricity, water and street paid for; $100 cash, balance $10 monthly; buy where you have real neighbors; nothing like it to be found elsewhere. Address R J M 347, Tribune.

FOR SALE — 7½ ACRES IN BEAUTIFUL Palos Hills, $815 down, balance easy terms; unexcelled for natural beauty. Address O B 424, Tribune.

FOR SALE—BEAUTIFUL SIX ACRE TRACT in wooded hills of Palos Park. On concrete rd. and only one block from sta. J. L. Robertson, 67th-av., near 124th-st.

FOR SALE—SACRIFICE 4 RESIDENCE lots near Beverly Hills and between four hard roads; $745 for all. I need $150 cash. Address C I 506, Tribune.

FOR SALE—AT BARGAIN, 10 ROOM RESIdence and 4 room cottage. Worth, Ill. Address P 3102, Tribune.

FOR SALE—NEW BUNGALOW, 5 ROOMS; modern; 50x125. 93 Tully. A. Ivey, Oak Lawn, Ill.

REAL ESTATE—SUBURBAN—NORTH.

Deerfield.

The Coming No. Shore Town DEERFIELD.

$750 buys an acre lot, size 120x300; terms $75 down, $25 monthly; no interest. Subdivision restrictions, 150 ft. south of bank at Deerfield. There daily 7 to 5 p. m. Sunday, 9 a. m. to 5 p. m. H. D. Best, 133 W. Wash.-st.; Deerfield 1.

FOR SALE—50, 100, OR 150 FT. FRONT, 200 ft. deep, on Deerfield-rd.; sidewalks in and paid for; $20 per front foot.

VANT & SELIG, Excl. Agts.,

25 N. Waukegan-rd., Deerfield.

Evanston.

The Best Buy in Evanston.

Exceptionally well constructed 8 room residence of pressed brick and Kellastone; permanent roof; hot water heat; sleeping and open porches; heated garage; located close to all transportation, schools, etc., on most beautiful street in North Evanston; house has 100 ft. parkway of fine trees and lawns. It would cost $30,000 to reproduce house and ground alone. Offered for quick sale at less than $25,000. Gas ranges complete. Electrical laundry equipment included. This is a home bargain at a very low price. Ph. Sunnyside 3424 or University 1124 for appt. for inspection.

R. R. CLOVER & COMPANY,

847 Chicago-av. University 470.

Phone Sunday Univ. 4866.

FOR SALE—BEAUTIFUL RESIDENCE IN heart of exclusive Lincolnwood district, south of Howard-av.; 8 rooms, 3 baths, 2 car garage, H. W. ht.; lot 90x190. Priced for quick sale at less than actual cost—$35,000. See Seltzer.

FIRST REALTY CO.,

Successor to Chandler, Hildreth & Co.

Central 5151 50 W. Washington-st.

FOR SALE—OWN AND OCCUPY FOR SALE a new 7 rm. solid brick Italian house, on heavily wooded corner lot, 75x150, in Lincolnwood; 3 bedrooms, 2 tile baths, breakfast room, sleeping porch, attic, H. W. heat; it's close proximity to Lincolnwood School makes this a particularly desirable home for families with children. Price $24,750. Address H B 368, Tribune.

ROOMING HOUSE.

6 1 rm. kitchenette apts.; hot and cold water in every rm.; 2 baths; income over $400 per mo.; price $20,000.

SMART & GOLEE, INC.,

1580 Sherman-av., Evanston.

University 285. Rogers Park 0273.

Centralwood, Evanston.

Why wander out in the prairie and buy farm land choice improved wooded lots for same money or less; only 14 miles from loop; with sewer and water. Large lots, highly restricted. $60 per ft. Consult the old reliable agency. Open Sunday. Take Sheridan-rd. car to end of surface line. University 6564.

EVANSTON 18 APT.

Well constructed bldg., located on the exclusive east side of Evanston, 3 blks. to lake and "L" transp.; always rented; well financed. Income over $31,000; price $150,000; a real bargain; owner leaving city; no brokers. Address E F 586, Tribune.

FOR SALE—S. E. COR. LEE-FOREST; NEW 2 story 6 room all tile and stucco; 4-6-6 galvanized and paneled, tile, tile & tile, hitch copper gutters, down spout and screens; blasting perfection; oil burner; 2 car garage. Price $250,000. Will take big 2d. Co-op. invited. No vac. Fine rent set. CLAUDE W. MORRIS, Owner and Builder, 1250 Ridge-av., Evanston.

FOR SALE—APARTMENT SITE, WITH 100 feet of frontage, located within two blocks of the lake, in an excellent residential section. Price $310 per foot.

QUINLAN & TYSON, INC.,

Fountain Square, Evanston.

Rogers Park 2617. University 2800.

FOR SALE—NEAT 3 APT. BLDG.; NEAR lake; modern; attrac.; large lot; garages. Priced below value.

EDWIN J. BOWES JR. & CO.,

111 W. Monroe-st. Rand. 5075.

FOR SALE—SACRIFICE.

Wonderful room brick residence, large lot; 2 car garage, located ½ blk. west of Sheridan-rd.; one block from Main-st. bathing beach. Priced at $27,500 for quick sale. Address F A 516, Tribune.

FOR SALE—FOREST-AV., 9 RMS., EXTRA lge. liv. rm. connecting with lge. inc. pch.; 2 car gar.; 2 baths; oil burner; lot 50x165; beautiful shrubbery. Price $22,000. Will make terms.

CONNELL, 1145 Devon-av. Sheldrake 3036.

EVANSTON HOUSES

and vacant lots. Well located. Convenient to transportation. For prices and particulars apply W. A. PRIDMORE, telephone University 5444, Howard at Ridge-av., or call Can. 1312.

$1,000 CASH, $50 MTHLY.

buys 1216 Monroe-st., Evanston; new 5 rm. bungalow; furnace ht., built-in, tub, lav., large attic; all imp. in and pd.; near Main-st. trans. Open Sunday, 2 to 5.

FOR SALE — JUST BEING COMPLETED by owner, 2 and 6 rms., glazed rear porches, hot water heat; lot 80x150; price $19,500. 1708 Lee-st.

FOR SALE — HOUSE. NEW. ATTRACTIVE location; 6 rm. brick, H. W. ht., 10 min. to Davis-st.; 2 car garage. $11,250; cash $2,000. Owner, 2038 Hawthorne-pl., Evanston. Ardmore 0798, or University 3798.

FOR SALE—916 WOODBINE-AV. ATTRAC. 7 rm. stucco and gar.; lot 50x132; owner must sell; big bargain; come and see it; special price $12,500; only $2,000 down. Don't pass this up.

FOR SALE—BY OWNER, 5 RM. FRAME house, on lot 50x286, 2 car garage, chicken house; price $11,000; small cash payment, balance like rent. 2540 Lincoln-av.

FOR SALE—OWNER LEAVING TOWN MUST sell 8 rm. stucco house, fire and heated sleeping porch, sun par., H. W. ht., conv. to L. trans. $9,500. 2728 Lincoln-av.

FOR SALE—OR RENT—BEAUTIFUL HOME, 9 rm. house, 3 story garage, ideal location; Sheridan-rd. car to 1st. Evanston. Phone owner, Cent. 3128, forenoons, week days.

Glencoe.

NORTHEAST GLENCOE.

New England brick Colonial of 7 rooms; 2 baths; sun parlor; 2 car garage on 100 ft. wooded lot; 3 blocks to lake and station; excellent condition; good location.

McGUIRE & ORR,

Offices, Glencoe and Chicago.

New Sheridan-rd. Home.

6 rms. with sh. pch. and s. par.; solid brick, H. W. heat; 2 baths, bld. garage; 110x200 ft. lot; $40,000; will sell; $1,000 to handle; has completely furnished model for inspection. Inq. premises, 1000 Sheridan-rd., Glencoe, Tel. Glencoe 70.

FOR SALE—HOMESITE, 140x180, on a quiet but busy block from lake; has new road water; many fine trees, charming ravine; will not be built up until after 1926; this property is difficult to get at, but prices and terms are to sell; $140 per ft. front. Address F A 331, Tribune.

FOR SALE—SHERIDAN-RD. 58 FT. LOT, 2,314 ft. One of the few remaining lots facing parkway in N. E. Evanston. Address S F 440, Tribune.

CEDAR SHINGLE HOUSE.

6 rms., hot water heat, oil burner; garage; lot 50x150; price $16,500. Owner, 1957 W. 103d-st.

FOR SALE—1818 COLFAX, MOD. 8 FLAT; good rents; price $21,000; terms. $12,000 cash, $75 mo. and interest. Owner, 1957 W. 103d-st.

FOR SALE—EXCLUSIVE DIST., 7 RMS., 2 bath, pch., sun par.; 2 blks. to el. sta.; 71x127 ft. lot; $17,000. Owner, 1957 W. 103d-st.

FOR SALE—BRICK BUNGALOW, 5 RMS., Mahogany finish, H. W. ht., oil burner, garage; $11,000. Owner, 1957 W. 103d-st.

FOR SALE—ATTRAC. EVANSTON HOME. 8 rms., 3 baths, H. W. ht., 2 car gar.; lot 50x165; $19,000. Owner, 1957 W. 103d-st.

FOR SALE—WHY RENT? $12,000 WILL buy 6 room modern home; 2 car garage; lot 50x125. Address F A 333, Tribune.

FOR SALE—GREENWOOD-BLVD., NEAR "the Ridge," most beautiful part of Evanston, modern Colonial residence, 12 rooms, 3 baths, large porches, H. W. ht.; large lot; beautiful trees; modern garage, side drive; real bargain; owner leaving city. See Mellen Martin, 155 E. Chicago-av. Sup. 8481.

REAL ESTATE—SUBURBAN—NORTH.

Evanston.

FOR SALE—ONE OF NORTH Evanston's finest residences; 8 master chambers; 2 baths; servants' quarters and garage; of interest only to parties desiring the best. Write Owner. Address F S 808, Tribune.

COURT APT. SITE.

Builders, you will buy this wonderful apt. site, 100x176, when you see and compare with other values in Evanston. It's only 916 Washington-st. Just east of Ridge-blvd.; a choice location where renting is easy at good prices; within 2 blocks of Main-st. trans. steam, L and surface, and easy walk to best beach in Evanston; owners will move off and bungalow; $3500 per ft.

GEORGE J. CYRUS & CO.,

905 Chicago-av. University 9020.

EVANSTON.

One of the most beautiful homes along North Shore. Solid brick; has 14 rooms, sun parlors, sleeping porches; riparian lot, 125x200; beautifully landscaped. For further particulars call Mr. Purcell.

BAIRD & WARNER, INC.,

Exclusive Agents.

526 Davis-st. Ard. 1855 or Univ. 9100.

SEE THIS TODAY.

616 CENTRAL-ST.

OPEN FOR INSPECTION BETW. 2 AND 5. 6 rms., 2 baths, sun parlor; lot 44x150; garage, large lot; only $6,000 cash required; for further information call MR. PURCELL, University 8700 or

BAIRD & WARNER, INC.,

Exclusive Agents.

526 Davis-st. Ard. 1855 or Univ. 9100.

CONVENIENT LOCATION.

Cozy 7-rm. bungalow in Main-st. section; liv. rm., din. rm., kitchen, 3 bdrms. and bath on 1st flr.; 3 nice bdrms. and tile bath on 2d flr.; 2 car gar.; new furnace; 50 ft. lot; owner must sell immed.; leaving city; price $15,000.

SMART & GOLEE, INC.,

1580 Sherman-av., Evanston.

University 285. Rogers Park 0272.

APT. SITE CORNER 84X125.

1 block from L and steam transportation; finest South Evanston location. Price $150 per ft.

W. L. DORMAND & CO.,

605 Davis-st., Evanston. University 4383.

OPEN FOR INSPECTION.

2944 Colfax-st., North Evanston; just completed; face brick, colonial; 1st flr., liv. rm. 23x19 ft., din. rm., kitchen, built-in cabinets, open sun pch.; 2d flr., master bedrm. 12x17, with bath, with tile, white built-in fixtures, and showers, 2 other bedrms., 3d flr.; floored attic. Attached htd. brk. gar. H. W. ht. Terms can be arranged. Owner, University 3465-J.

LINCOLNWOOD DRIVE,

One of the attractive home centers in Evanston; new property values rapidly increasing. We are offering a fine 6 room home, 3 bedrms. for sale at $13,500. See this today.

W. L. DORMAND & CO.,

605 DAVIS-ST. EVANSTON.

Ph. UNIVERSITY 4383 or 8924.

711 JUDSON-AV.

Brick and stucco, tile roof, 8 rooms, two baths, 5 bedrooms, sip. porch, hot water heat, oil burner; lot 50x170; 2 car gar. See this home before you buy. Price $22,500. Terms.

Chicago-av. University 9020.

FOR SALE—BY OWNER, 6 RM. BRICK bungalow; furnace ht., built-in, tub, lav., large attic; all imp. in and pd.; near Main-st. trans. Open Sunday, 2 to 5.

FOR SALE — JUST BEING COMPLETED by owner, 2 and 6 rms., glazed rear porches, hot water heat; lot 80x150; price $19,500. 1708 Lee-st.

FOR SALE — HOUSE. NEW. ATTRACTIVE location; 6 rm. brick, H. W. ht., 10 min. to Davis-st.; 2 car garage. $11,250; cash $2,000. Owner, 2038 Hawthorne-pl., Evanston. Ardmore 0798, or University 3798.

FOR SALE—916 WOODBINE-AV. ATTRAC. 7 rm. stucco and gar.; lot 50x132; owner must sell; big bargain; come and see it; special price $12,500; only $2,000 down. Don't pass this up.

FOR SALE—CHOICE EVANSTON APT. CORners, Ashland-av., n. w. cor. Mulford; 100x171. Florence-av., n. e. cor., Mulford; 100x171. Reasonable price. Call Main 4417.

W. A. BOND & CO., 25 N. Dearborn-st.

FOR SALE—OPEN TODAY.

Almost new 7 room col., 4 brs., all rooms large, light and modern with H. W. ht.; many extras; owner must sacrifice; $14,500. terms. 1030 Cleveland-st. Univ. 7772.

FOR SALE—ATTRACTIVE DUTCH COLOnial; 7 rooms, 2 baths; oil burner; H. W. heat; fruit trees, shrubbery and garage; 50 ft. lot. Call Central 6-W or 2202 Asbury-av.

BRK. DUTCH COLONIAL.

M. Evans, cor., 6 rms., 2 b., sun par., gar.; nr. L; $21,000; ow. built, 800 Elder-av.

OPEN FOR INSPECTION.

1418 Rosalie, North Evanston; new 7 rm. brk. colonial; close to trans.; price $18,500.

FOR SALE—ATTRACTIVE 5 ROOM BUNGAlow; 2 blocks to Main-st. trans.; $10,500; terms. $2,500 cash, bal. $100 per month. Owner, 2311 Thayer-st., Ft. Wash. 3017.

FOR SALE—CHOICE RESIDENCE LOT, Evanston-av., one block from Main-st. station. Inquire 2149 Evanston-av. GRIFFITH, 1543 Lincoln-av. Phone University 5842.

FOR SALE—SHERIDAN-RD. 58 FT. LOT, 2,314 ft. One of the few remaining lots facing parkway in N. E. Evanston. Address S F 440, Tribune.

CEDAR SHINGLE HOUSE.

6 rms., hot water heat, oil burner; garage; lot 50x150; price $16,500. Owner, 1957 W. 103d-st.

FOR SALE—1818 COLFAX, MOD. 8 FLAT; good rents; price $21,000; terms. $12,000 cash, $75 mo. and interest. Owner, 1957 W. 103d-st.

FOR SALE—EXCLUSIVE DIST., 7 RMS., 2 bath, pch., sun par.; 2 blks. to el. sta.; 71x127 ft. lot; $17,000. Owner, 1957 W. 103d-st.

FOR SALE—BRICK BUNGALOW, 5 RMS., Mahogany finish, H. W. ht., oil burner, garage; $11,000. Owner, 1957 W. 103d-st.

FOR SALE—ATTRAC. EVANSTON HOME. 8 rms., 3 baths, H. W. ht., 2 car gar.; lot 50x165; $19,000. Owner, 1957 W. 103d-st.

FOR SALE—WHY RENT? $12,000 WILL buy 6 room modern home; 2 car garage; lot 50x125. Address F A 333, Tribune.

FOR SALE—GREENWOOD-BLVD., NEAR "the Ridge," most beautiful part of Evanston, modern Colonial residence, 12 rooms, 3 baths, large porches, H. W. ht.; large lot; beautiful trees; modern garage, side drive; real bargain; owner leaving city. See Mellen Martin, 155 E. Chicago-av. Sup. 8481.

REAL ESTATE—SUBURBAN—NORTH.

Glencoe.

Delightful Modern Home.

Exclusive residential section of Glencoe, overlooking the Skokie Valley and Club grounds. Handsome architectural design; 12 rooms, 4 bathrooms; attractive grounds beautifully landscaped.

Large garage. One of the finest modern homes on the North Shore. Particulars and inspection by appointment only. Property can be purchased at an attractive price and liberal terms.

W. K. YOUNG & BRO.,

715 N. Michigan-av. [V. P.].

LEAVING TOWN

Therefore will make a sacrifice on my contract and equity in the most beautiful wooded restricted residence lot in Glencoe. Contract calls for small monthly payments; also an exceptional provision wherein a home will be financed without any additional down payment. My lifelong friends are buying the adjacent property, and to protect them will make a special inducement to a good American family. Address A X 489, Tribune.

Highland Park.

BEAUTIFUL HOME. TWO ACRES OF GROUND.

Wooded and landscaped, in best residence district, near school and transportation. 12 rooms, reception hall, large living room with fireplace, dining room, breakfast room, butler's pantry, kitchen, and servants' dining room. Second floor, five master bedrooms, 3 baths, sleeping porch. Master bedroom has dressing rm. and bath; two maids' rooms with bath; hot water heat, oil burner; large laundry; 3 car garage; chauffeur's quarters. This is an unusual bargain; price $40,000.

FREDERICK L. NEFF & COMPANY,

16 NORTH SHERIDAN-ROAD.

HIGHLAND PARK, ILLINOIS.

TELEPHONE HIGHLAND PARK 910.

RARE BARGAINS.

6 rm. stucco bung., comp. roof; sun parlor, bath, fur. ht.; lot 60x115; nr. schools and transp.; $9,500; terms.

6 rm. brick bung., comp. roof; sun prch., bath, fur. ht.; lot 58x115; $10,250; terms.

6 rm. stucco res., fine location, lge. lot; $11,000; terms.

6 rm. brick and stucco res.; h. w. ht.; bath and ex. lav.; 2-mile; lot 50x210; $14,000; easy terms.

HEINSEN & KROLL, INC.,

520 Central-av. Phone Highland Pk. 406.

HIGHLAND PARK.

Beautiful Ravinia lot, near schools and transportation; improvements are 75 ft. frontage at $50 per foot, makes this the best value on the Shore today; very reasonable terms.

W. McGUIRE & ORR,

Offices, Chicago and Highland Park.

FOR SALE—HIGHLAND PARK.

The home you are looking for. New, attractive English tile and stucco, 3 bedrooms, sewing room, 2 baths and extra lavatory, studio type living room and attached garage; on Glencoe-av. overlooking "Skokie"; large lot, trees and shrubs; price for prompt sale $23,000; $6,500 cash, balance like rent. See Owner, R. C. Canterbury, Saturday afternoon or Sunday, 785 Glencoe-av.

VACANT.

Lot 80x131 ft. Burton-av.....$1,350

Lot 100x190 ft. Pleasant-av.....$1,500

80x130, Wade-st.....$60 ft.

150x240, Oakland-av.....$60 ft.

100x190 ft. Lincoln-av.....$75 ft.

HEINSEN & KROLL, INC.,

520 Central-av. Phone Highland Pk. 406.

FOR SALE—HAVE JUST FINISHED THIS fine home; 8 rms. and sleeping porch; 5 large rooms; full basement, stucco exterior with all modern built in features; price $27,500; will sell for $25,000 if paid in cash. bal. $80 per mo., incl. int. Address F A 439, Tribune.

FOR SALE—VERY ATTRACTIVE 10 RM. brick residence; 2 car garage; highly developed lot, 200x250; beautiful ravine; 2 master's and 2 maid's rooms, 4 baths, 2 car garage; all in perfect condition. Price much below value. Address G W 573, Tribune.

Beautiful Wooded Lot.

125x200, on west side of Sheridan-rd., just north of Vine-av., $125 per ft., on easy terms. Reduction for cash. Call owner at Central 6102.

HIGHLAND PARK.

For Sale—On Sheridan-rd. English type cement and brick-faced res.; 9 rms., 3 baths, sleeping porch; car garage.

CREMIN & O'CONNOR, Central 2628.

FOR SALE—I HAVE 5 100-FT. LOTS ON Shermer-av., Northbrook; pvt., wtr. and gas; ready for sale; $400 each. Also have 2 blks. fm. school, 6 blks. to St. P. sta.; $30 per ft. Owner, 536 Central-av., Highland Park, Ill. 1054.

FOR SALE—WOODED SITES, 2 BLKS. TO trans., 50x150 or more, $400 cash, bal. $25 mo.; will show a very substantial profit in 90 days; one of the most desirable new developments; best buy today. Address B H 307, Tribune.

FOR SALE OR RENT—BY OWNER, 8 RM. residence, 2 car gar. attached, sun and sleeping porches; lot 75x250 or more if des.; price $27,500; terms to suit. 1000 Sheridan-rd., Glencoe. Phone Highland Park 1466.

FOR SALE—5 RM. BUNGALOW; H. W. HT.; 2 car gar.; fire, rms. and porch; fireplace; lot 100x200; $11,000; terms to suit. Address D S 500, Tribune.

FOR SALE—BEAU. RAVINE PROP., HIGHland Pk.; 60x300; nr. lake; 12 rms., 3 baths, oil burner, garage; gardener's apt.; bargain. Owner, State 6050. High. Pk. 8.

FOR SALE—6 ROOM ENGLISH TYPE BRICK and stucco residence; 2 baths; ideal location, near school and station; snap $17,000. HILL & STONE, Highland Park.

FOR SALE—CHOICE NORTH SHORE SITE, 100x200, Highland Park; $3,500; will consider terms. Owner. Address F M 101, Tribune.

FOR SALE—HIGHLAND PK.; MY EQUITY in new stucco bungalow; will take auto or small farm in S. W. Michigan and assume. Owner. Address E S 324, Tribune.

FOR SALE—LOT, 100x190 FT., IN ONE OF desirable residence sites, 50x150; sell cheap, 1 or all; terms to responsible people. Owner. Address F S 223, Tribune.

FOR SALE—2 50X175 FT. LOTS ON DEERfield-rd., Highland Pk.; wtr., gas and pvmt. in and pd.; only $30 per ft.; owner. 536 Central-av., Highland Park, Ill. 1054.

FOR SALE—CHOICE HOMESITE IN ONE OF very best locations in town; 100x220; high, wooded; no assessments; only $20 ft.; absolute sacrifice. Address G B 5, Tribune.

FOR SALE—100 FT. RAVINE LOT; ALL wooded; on Forest-av. and Lincoln; price $5,000. Terms. Address F A 516, Tribune.

FOR SALE—ATTRACTIVE LOT, 55x188; paved st.; near golf links; good trans.; $1,650; terms. Address H 480 Tribune.

FOR SALE—REAL VALUES; 6 RMS., STUCco, 2 s. w. ht., A1 construc.; nr. sta. and elec. $15,000. 6 rms., 2 s. w. ht., nr. sta. and elec. cars, nr. schools and parks; only $9,000; terms. 6 rms., 2 s. w. ht., nr. sta. and elec. cars; $9,500; terms. Owner, 1957 W. 103d-st.

FOR SALE—BY OWNER, 5 RM. FRAME house, on lot 50x286, 2 car garage, chicken house; price $11,000; small cash payment, balance like rent. 2540 Lincoln-av.

FOR SALE—OWNER LEAVING TOWN MUST sell 8 rm. stucco house, fire and heated sleeping porch, sun par., H. W. ht., conv. to L. trans. $9,500. 2728 Lincoln-av.

FOR SALE—OR RENT—BEAUTIFUL HOME, 9 rm. house, 3 story garage, ideal location; Sheridan-rd. car to 1st. Evanston. Phone owner, Cent. 3128, forenoons, week days.

Glencoe.

NORTHEAST GLENCOE.

New England brick Colonial of 7 rooms; 2 baths; sun parlor; 2 car garage on 100 ft. wooded lot; 3 blocks to lake and station; excellent condition; good location.

McGUIRE & ORR,

Offices, Glencoe and Chicago.

New Sheridan-rd. Home.

6 rms. with sh. pch. and s. par.; solid brick, H. W. heat; 2 baths, bld. garage; 110x200 ft. lot; $40,000; will sell; $1,000 to handle; has completely furnished model for inspection. Inq. premises, 1000 Sheridan-rd., Glencoe, Tel. Glencoe 70.

FOR SALE—BY OWNER, 5 RM. FRAME house, on lot 50x286, 2 car garage, chicken house; price $11,000; small cash payment, balance like rent. 2540 Lincoln-av.

FOR SALE—OWNER LEAVING TOWN MUST sell 8 rm. stucco house, fire and heated sleeping porch, sun par., H. W. ht., conv. to L. trans. $9,500. 2728 Lincoln-av.

FOR SALE—OR RENT—BEAUTIFUL HOME, 9 rm. house, 3 story garage, ideal location; Sheridan-rd. car to 1st. Evanston. Phone owner, Cent. 3128, forenoons, week days.

MOD. 7 RM. COLONIAL HOME.

Must select street in Hubbard Woods. Must be open to appreciate. $ 7,750. Will speed us now. Well financed. 50x167 ft. Situated from $25,000 to $27,000. Must sell. Act at once. Get out of town. 1423 Asbury-av., Hubbard Woods. Phone Winnetka 1356.

FOR SALE—CHARMING SHINGLE HOME in Hubbard Woods, 6 rms., 2 baths, sleeping porch, south sun porch, screened open porch with tiled floor; garage; $20,000. Also 6 rm. brick bungalow, 2 baths, tile floor, oil burner, garage; wonderful lot with 100 ft. frontage; cost to build $19,000. Frank A. Reid, High-land Park, Ill., Ravinia 1000. Or Hubbard Woods, Wood Leaf Depot, Phone, 1000.

FOR SALE—ATTRACTIVE 6 ROOM BRICK house; 2 block west of Green Bay-rd. Colonial arrangement; large liv. rm., fireplace, sleeping porch; garage; lot; choice location, near school and station; snap $17,000. HILL & STONE, Highland Park.

FOR SALE—BY OWNER; NEAR HUBBARD Woods; Rent-av.; lot

REAL ESTATE—SUBURBAN—N. W.

UTIFUL MODERN
ne of 5 rooms. Hard-
d throughout. Furnace
All improvements in
paid for. On large lot.
3 blocks from express
on on C. & N. W. R. R., in
ago's best Northwest
rb. Only 35 minutes
loop, 12c fare. Close to
and grade schools, the-
and business district.
ed to sell quick at $7,000.
optionally low down
ment and $50 month on
nce. Address L E 290,
une.

PARK RIDGE.
home, only 3 blks. from depot; oak
& trim; oak floors, steam heat, with
Heat Oil Burner; good living rm. and
; 4 excellent bedrooms with ample
closet space; garage; shade, fruit and shrub-
lot 50x140; $12,000.
alow type home; fire, living rm. with
, 2 bedrooms and bath on first floor;
bedrooms 2d floor; walnut and white
oak floors; south front lot 50x150;

Colonial home: living rm., 12x29, with
fireplace; excellent dining rm.; 3
, tile bath, built-in tub and shower;
x135; $11,500.
bungalow in choice location; living
x16; beamed ceiling and fireplace. 2
ms and sleeping porch downstairs; one
bedroom on 2d floor, screened porch; oil
lot 50x171; garage; $12,500.
home lot 50x180 with all improvements
paid for; built on locality; $3,000.
Open Sundays.
outes C. & N. W. R. R.—40 trains daily.

FRED I. GILLICK,
Phone Park Ridge 1372.

NILES CENTER.

TENTION, INVESTORS
AND SPECULATORS.
REAL INVESTMENT.

HAVE OPENED A NEW SUBDIVISION
ES CENTER; NOT ONLY HAVE WE
ELEVATED STATION, BUT ALSO THE
WESTERN RAILROAD STATION DI-
LY ON THE OPPOSITE SIDE OF THE
E. PROPERTY IS LOCATED
RICHES ON FULL SECTION LINES
E IN THE HISTORY OF THE ROOM
ILES CENTER HAVE SUBDIVIDERS
PROPERTY AS LOW AS PRICES ARE
VERY EASY TERMS. WITHOUT
OBLIGATIONS LET ME SEND YOU
LS. ACT AT ONCE. ADDRESS
36 TRIBUNE.

PARK RIDGE.
m, bk. bunr.; fireplace, bookcases;
heat; close to sta.; $12,500.
m. frm., fine condition; close to sta.;
and shrubbery; $10,500.
Ellis, with 6 rms. sta.; $7,250.
rm. frm. bung.; fireplace; near sta.;
and sun parlor bk. bung.; fireplace;
blks. sta.; $13,000.
m. bk. bung.; garage; h. w. heat; $12.

HE HOME REALTY CO.,
Phone 28.

ICK BUNGALOW, 6 RMS.
breakfast rm.; latest nimbe.; lot 50x
2 blks. from C. & N. W. sta.; nr. 210.
small down payment; balance terms.
HAVE YOU A LOT?
me and see our plans. We can build a
for you with small cash payment. Va-
terms.

TZNER CONSTR. CO.,
S. Park-av. Park Ridge 72-W.

SALE—MY 50 FT. LOT IN BEST PART
PARK RIDGE; 2 blks. from suburb of
5,000 population; four blocks to C. &
express station, 35 mins. to loop; two
s to high school and grade schools; 2
s to business district, near golf
and one of the FINEST BATHING
in automobile distance from Chicago.
ld in price. Sacrifice, $700. Terms,
cash and $10 a month. Address L E
Tribune.

PARK RIDGE.
rm. brick veneered Colonial on N. W.
way, adjoining golf grounds; living
, 2 bedrms., bath with built-in
clothes chute, breakfast nook; outside
ce; fine $14,000 home for $12,500.
Phone Park Ridge 5711 or Bel-
A. 2269.

$200 REDUCTION.
LOT 50x136.
ooking out estate. Must be sold by Mar 1
strictly cash or easy terms. Sewer and
on all available. Make your own terms. Loop
ot trusts the owners. Address F H 532

MUST BE SOLD.
ed 7-rm. home, Des Plaines; h. w. ht.;
70x290; must be sold. Owner, for
ick sale, $7,850; $1,000 cash, bal. like

SIMPSON REALTY CO.,
3234 N. Cicero-av.
Palisade 1826.

300 FT. CEMENT ROAD.
BEAUT. SET BUILDINGS.
TO 40 ACRES RICH SOIL.
hr. from loop, on main state highway;
ral terms and priced right. Sun. 3886.;
Sta. 51st and Cicero-av. Cicero. Sun. 3886.;

75 FT. CORNER, $2,800.
ast far from new Crawford-Prairie-rd. I
limited bargain in Niles Center to
cement sidewalks included; will sell on
s of $700 cash, bal. within 2 years;
ce of $700 cash, bal. within 2 years;
ly with deposit check. Address C Z
Tribune.

SALE—IN DES PLAINES, 16 MILES FROM
ore on C. & N. W. R. R.; high land; good
ation; Forest Preserve; concrete
; possible future 4-track railroad
away on two edges of property; 4 blks.
to be built soon; 5c fare; terms to
ble purchaser; $1,500 per acre. Address
567 Tribune.

SALE—CRYSTAL LAKE, ILL.: MOD-
home, 6 rms., bath, furnace, garage,
ce lot; about 2 blks. from town; will
price for quick sale; $6,000; terms.
Crystal Lake, Ill. W. A. BOND &
Dearborn-st.

SALE—WONDERFUL BUSINESS PROP-
ner must sell fast; terms; entrance on the
ay; must be seen to be appreciated; fine
for drug store, restaurant or
ing parlor. Price for quick sale, $7,000.
Mercy Drive. Phone Edgewater 7000.

REAL ESTATE—SUBURBAN—WEST.

Berwyn.

VALUES RAPIDLY
NCREASING IN BERWYN.
re bought our lots before prices went up
give you the benefit of the advancement of
ver you'll ever get it easy ($65 per month,
,000) and trust me any one of these lots is
ding at last will buy one of these 5 rm.
bungalows with every modern convenience; SUN
PORCH, BRICK FIREPLACE WITH BUILT-IN
T BOOKCASES, CONCRETE PORCH AND
ING BOULEVARD LOT, LIGHT FIXTUR-
TILE BATHROOM, LARGE KITCHEN
WITH CABINET, APRON SINK, good
ment with fruit closet, furnace, hot water
boy in Berwyn, choose and be in-
ent where you can bring up your boys
s a HOME ATMOSPHERE free from
e censorship; prices $7,950 to $8,830.
PRICES $7,950 TO $8,830.
ee sample Bungalow at 2720 S. Euclid-av.
branch of Berwyn, Location, 1 blk.
of Oak Park-av. 4 blks. sc. of Douglas
branch of Mer.), near corner of Cicero-
& G. N. R. R. Look for improvements
& G. and neighborhood established.
F. C. PILGRIM & CO.,
7 W. Lake-st. Austin 1680; Euclid 380.

NOT A BARGAIN—A GIFT.
ew, bk. & fr. rm. bung., near 22d-st.; $7,
h. brk. bung., $7,950; cash $1,000, mo. $35.
rk. bung., $7,250; cash $1,000, mo. like
ck sale, $7,850; $1,000 cash, bal. like

MARTINEZ & CO.
Berwyn 1643.
5428 W. 22d-st.

16 LOTS FOR BUILDER.
,400 ft. building frontage, ripe for bunga-
building restrictions under construction
Cicero-av.; owner will sell direct to re-
able builder at $10 under real value. Easy
s. Owner, 3711 Harlem-av., Berwyn, Ill.

SALE—NEW 7 AND 6 RM. BRICK
Owner, 1611 40th-av., Berwyn. Terms
ange. Will trade for vacant lot within 4 miles
ter. Phone owner, Berwyn 1643.
SALE—NEW 6 RM. BRICK BUNGALOW;
ted in new section; street paved, brick
ks in; $12,500. Phone Euclid 1180 P.
Euclid 380.

SALE—6 RM. BUNG.; FURNACE HT.;
and pipe plant; rear porch glazed.
lot 50x150; by owner, 971 Maple

SALE—5 ROOM FRAME HOUSE; 2
basement, attic; large lot; $2,500 cash
$2,600; easy terms. Owner, 1128 S.
-av., Berwyn. Phone Berwyn 2,500; barg.

SALE—MODERN 6 RM. RESIDENCE,
; tree and improved lot; $10,000; terms
ble. Inquire 246 W. North-
Berwyn. Terms to reliable party.

SALE—BEST AND LARGEST 6 RM.
0; corner lot; 2 blks. to sta.; must be sold
ek; $1,000 less than value; lots wonderful
Owner, 6428 W. 22d-st.

SALE—NEW HOUSE; OCCUPY NEW 5 RM.
ment; 2 bedrms.; fireplace; hardwood
; tile bath; sun parlor; garage; $12,500.
Cicero-av. Berwyn 1643.

SALE—FRAME HOUSE; 7 rms. and bath;
ce lot; 50x125; $3,500; $1,000 cash, bal.
ms. Owner, 1128 S. Cicero-av., Berwyn.

A REAL 2ND-ST. CUT.
OPERTY IS FOR Confidential; interview
Confidential; interview
ner only. Address F Y 524 Tribune.

SALE—FRAME HOUSE; 7 rms. and bath;
ce lot; 50x125; $3,500; $1,000 cash, bal.
ms. Owner, 1128 S. Cicero-av., Berwyn.

SALE—NEW 6 RM. BRICK BUNGALOW;
ted in new section; street paved, brick
ks in; $12,500. Phone Euclid 1180 P.
Euclid 380.

1914-24 OAK PK.-BLVD.
New high class flats at bldrs. 6-6 rms. each
Berwyn car to door. Owner, 6428 W. 22d-st.

A REAL 2ND-ST. CUT.
OPERTY IS FOR Confidential; interview
Confidential; interview
ner only. Address F Y 524 Tribune.

REAL ESTATE—SUBURBAN—WEST.

Elmhurst.

ELMHURST
If you are weary and discouraged seeking
your ideal home and the environment you
desire for your children, let us assist you to
locate at once in ELMHURST whose supe-
rior educational and social advantages,
healthful living conditions, beautiful homes
and civic improvements will immediately
prompt your decision to look no farther.

For immediate and early possession we of-
fer the many comfortable and also more ex-
pensive homes on very liberal purchase
terms. We can show small homes as low as
$5,500, or we can offer the more preten-
tious properties up to $50,000 in elite neigh-
borhoods.

For those preferring to build we offer the
exceptional resources and service of the GEO.
R. CHAPMAN CONSTRUCTION CO. and will
take pleasure in showing the many fine
homes we have built or now under construc-
tion; your inspection of our designs, work-
manship and materials and knowledge of our
liberal "built to order" proposition and prices
will please you.

Choice vacant properties, some beautifully
wooded, in all desirable localities, adjacent
to either steam or electric R. R. transporta-
tion, some conveniently to both; prices rang-
ing from reasonable, and terms that you will
find convenient.

Buy now for future development, if not
ready to build.

GEO. R. CHAPMAN & CO.,
118 N. York-st. Phone 1020.
113 S. York-st. Phone 985.
Elmhurst, Ill. C. & N. W. Ry., C. A. &
E. Electric R. R.

DON'T ROAM
BUY A HOME
Homes of quality at right prices and terms
await you at this office.

HERE'S A SAMPLE:
5 rm. bungalow; cozy living and dining rm.
trimmed in oak. Real fireplace, bookcases,
tile bath, recess tub, 2 dandy chambers, large
closets, cheery, well arranged kitchen, large
front and rear glazed sporches, screens, full
cement basement, high grade furnace, ldry.
tubs, fruit cellar, coal bin, water heater, ldry.
stove. Stairway to bir floored attic. 53x205
lot, all improved. An exceptional value at
the low price of $7,900. Close in.

SEE US—SAVE MONEY.

EDWARD R. COOKE
134 N. York-st. Phone 2 Elmhurst, Ill.

BRICK VENEER HOME
Family growing, need more room. Owner
will sell his thoroughly modern 5 rm. brick
bungalow; brick garage and chicken house to
match; oak and maple trim; large rms. and
closets; glazed breakfast porch; full cement
basmt. This house is nearly new, exception-
ally well built, and very attractive. Lot
shrubs, etc. Lot 50x165; paved st.; 3 blks.
from school. Will sell on very easy terms to
party having $2,000 or more cash. Call Sun-
days, 135 S. Grantley-av., Elmhurst, Ill.
Phone 356-M.

$6,950.

Five rm. mod. bungalow, dandy rms., sun
parlor effect; oak firs., hrdw. trim, sewer,
city water, gas, elec. in, cement bsmt., sta-
tionary tubs, furnace, inside stairs to bsmt. and attic; unfinished rm. in
attic makes it as a 6 rm. hse.; lot 50x205
to 16-ft. alley; in street, now paved;
$500 cash, bal. like rent. This is a real
SNAP. Others from $5,500 up to $10,000.
Let me have you look. ARTHUR
STEARNES, 109 N. York-st. Open Sunday.

BUY OF THE OWNERS.
We quote net prices on five desirable homes.
Buy direct and save commission. Located in
most delightful Elmhurst restricted residence
district; improvements in. Convenient
transportation.
E. S. Hanson, 423 Prairie-av.
E. E. Miller, 179 South-st.
H. T. Richards, 257 St. Charles road.
ELMHURST.

CONSIDER THE KIDDIES.
LEAVE FOREVER THE SMOKE AND DUST.
Own a home outside of the congested dis-
trict, in a fine up to section and handy to loop
transp.; $50 starts you; $500 cash gives you
immediate or Oct. 1st poss. 4 rm. cot-
tage, only $4,100 and up. Write or call
for details. Open Sunday. BRAGG, opp.
Aurora Elec. Spring-rd. sta., Elmhurst 1050.

S. W. Cor. Lake & Mills Rd.
West of Elmhurst, suitable for roadhouse
or gasoline station; must be sold quickly;
$7,500; 1-yr. mtge. for investor; drive out
Sunday. Mr. West on property. Also five
acres, cheap, half commercial; size 330x660
feet; wood, splendid soil, with house;
loop bank, trustee; act quick. Address T
130 Tribune.

RADIO EQUIPPED HOME.
We offer for inspection the first real model
home found in any west suburb; typical
colonial interior and exterior design; no
modern appliance or convenience has been
omitted; every room equipped; built this
home to establish a reputation and will sell
at an attractive price.
GEO. R. JOHNSON,
367 N. ADDISON-AV., ELMHURST.

NEW BUNGALOW
FOR SALE BELOW COST.
Must sell; recently completed 5 rm. bung.,
containing every mod. feature; hdwd. floors
in living, dining boards; fine, room across
front; layout is a knockout. Finest type of
construction. For quick sale, $7,950; terms.
Ph. Elmhurst 1879; res., 210 Grand-blvd.

6 ROOM RESIDENCE.
Liv. rm., 13x23; din. rm., 12x15; firepl.,
built-in, kitchen and pantry; art gl. windows,
etc.; 3 chambers, bath, 5 closets and linen cl.;
lot 60x150; garage; large shade, fruit, shrub-
berries, etc.; price, $8,800; terms.
LOUIS W. HOLLE,
114 W. Park-av. Ph. Elmhurst 391-J.

ELMHURST.
HOMESEEKERS, ATTENTION.
Are you contemplating building? If building
a new home for autumn occupancy? We can
offer to a limited number a proposition that
has special advantages to the purchaser;
moderate cash payment required from responsible
purchasers. Address T Y 479 Tribune.

FOR SALE—RIPE ELMHURST LOT, 60X
155; sac. of Aurora and R. R. Price
increasing; owner needs money, will
sacrifice; $500 cash required, bal. $12 per
mo. Seller's loss, buyer's gain.
F. C. PILGRIM & CO.,
5637 W. Lake-st. Austin 1680, Euclid 380.

ELMHURST COLONIAL.
$1,000 CASH DOWN.
MOVE RIGHT IN.
6 rooms modern, all imps., close to C. &
N. W. & D. GRAUE, Elmhurst, Ill.

ELMHURST HOMESITES.
Highly restricted beautiful new subdivision,
2 blocks C. A. & E. sta.; stores, schools; lots
61x140; elm trees, sewer, water, sidewalks,
etc.; all lots above grade as low as
$1,000; down payt., $200, bal. $10 mo. Ad-
dress J Y 478 Tribune.

FOR SALE — UNUSUAL OPPORTUNITY.
$800 down, easy terms, buys this neat, well
arranged bungalow; 5 rooms and bath; shot
ought to mod. conveniently located. See it
today. Price only $7,100. FRANK W. MOU-
REAU, York Theatre Bldg., Elmhurst, Ill.

316 ELM-AV., ELMHURST.
MODERN BRICK BUNGALOW.
5 rms., sun parlor and sun porch, furnace;
all imps.; lot 50x200. Independent. Price
for quick trans.; price $9,800; $2,500
cash needed. H. J. WEBER, Fairfax 0358.

FOR SALE—WELL BUILT MODERN HSE.
on ½ acre lot; 6 large rooms, bath, fire-
place, garage, chicken house; beautiful
grounds; near schools, stores and station;
bargain at $10,800; half cash. Owner, 399
Monroe-av., West Elmhurst,
on Aurora-Elgin electric line.

ONLY $800 CASH.
New 5 rm. bung., all imp., hardwood floors,
full cement bsmt., furnace; paved str.; C. A.
& E. depot, school, stores, etc.; $6,750. O.
W. FALGENHAUER, 113 S. York-st.

248 E. Grantly, Elmhurst.
Leaving state, must sell; $7,500; terms or
substantial discount for cash; modern 5 room
bungalow; large lot and garage.

Glen Ellyn.

HOMES AND LOTS.
We offer 100 homes, many new, embodying
every modern improvement, large lots, paved
streets, prices right, convenient to C. & N. W.
and C. A. & E. sta.; the phenomenal growth
of Glen Ellyn spells much higher prices for
both improved and vacant property. Excellent
opportunities.
A. JONES & CO., REALTORS.
Glen Ellyn Phone 1000.

NEW KELLASTONE
5 rm. bungalow, tile floor and bath, 3 blks.
to depot, all improvements; $8,300; $1,200
cash.
JOSEPH CLARKE & CO.,
Du Page Trust Bldg., Glen Ellyn, Ph. 34.

FOR SALE—5 RM. BUNG., PAVED ST., NR.
station, choice location; a bargain, $7,500;
$2,500 cash; easy terms. Own your home at
rental prices.
J. G. Wozencraft, Realtor,
Rm. 213 Du Page Trust Bldg. Phs. 498-204-J.

MONEY MAKING LOTS.
Exceptional located, restricted district.
blk. divided into 12 lots, 50x150; all im-
provements; adjoins lots sold at $1,250 and
$1,500; must make them into flats and we can rent
them from the plans before work starts
$130 to $200 per month income. Would it
pay you? Come and see us. Ask for H 13.
53.

Money to Loan to Buyers.
on our restricted wooded home sites. We
will loan almost 100% of actual cost of new
house. Can we help you and yours?
OPEN 7 DAYS A WEEK.
DOWNERS GROVE
INVESTMENT CO.,
11 So. Main-st. Downers Grove. Tel. 391.

REAL SNAP.
3 RM. COTTAGE.
On lge. lot 60x160; imp. and paved st.;
easy to sta. bargain; pr. $1,950; easy terms.
mo. Call Sunday, 971 Maple-av., Elmhurst.
Furnace heat, oak floors, trim; owner
goes to Florida; must sell; price strictly
$8,000; down payt., $200, bal. $10 mo. Ad-
dress J Y 476 Tribune.

FOR SALE — UNUSUAL OPPORTUNITY.
$800 down, easy terms, buys this neat, well
arranged bungalow; 5 rooms and bath; shot
ought to mod. conveniently located. See it
today. Price only $7,100. FRANK W. MOU-
REAU, York Theatre Bldg., Elmhurst, Ill.

316 ELM-AV., ELMHURST.
MODERN BRICK BUNGALOW.
5 rms., sun parlor and sun porch, furnace;
all imps.; lot 50x200. Independent. Price
for quick trans.; price $9,800; $2,500
cash needed. H. J. WEBER, Fairfax 0358.

FOR SALE—WELL BUILT MODERN HSE.
on ½ acre lot; 6 large rooms, bath, fire-
place, garage, chicken house; beautiful
grounds; near schools, stores and station;
bargain at $10,800; half cash. Owner, 399
Monroe-av., West Elmhurst,
on Aurora-Elgin electric line.

ONLY $800 CASH.
New 5 rm. bung., all imp., hardwood floors,
full cement bsmt., furnace; paved str.; C. A.
& E. depot, school, stores, etc.; $6,750. O.
W. FALGENHAUER, 113 S. York-st.

248 E. Grantly, Elmhurst.
Leaving state, must sell; $7,500; terms or
substantial discount for cash; modern 5 room
bungalow; large lot and garage.

Glen Ellyn.

HOMES AND LOTS.
We offer 100 homes, many new, embodying
every modern improvement, large lots, paved
streets, prices right, convenient to C. & N. W.
and C. A. & E. sta.; the phenomenal growth
of Glen Ellyn spells much higher prices for
both improved and vacant property. Excellent
opportunities.
A. JONES & CO., REALTORS.
Glen Ellyn Phone 1000.

NEW KELLASTONE
5 rm. bungalow, tile floor and bath, 3 blks.
to depot, all improvements; $8,300; $1,200
cash.
JOSEPH CLARKE & CO.,
Du Page Trust Bldg., Glen Ellyn, Ph. 34.

FOR SALE—5 RM. BUNG., PAVED ST., NR.
station, choice location; a bargain, $7,500;
$2,500 cash; easy terms. Own your home at
rental prices.
J. G. Wozencraft, Realtor,
Rm. 213 Du Page Trust Bldg. Phs. 498-204-J.

MONEY MAKING LOTS.
Exceptional located, restricted district.
blk. divided into 12 lots, 50x150; all im-
provements; adjoins lots sold at $1,250 and
$1,500; must make them into flats and we can rent
them from the plans before work starts
$130 to $200 per month income. Would it
pay you? Come and see us. Ask for H 13.
53.

REAL ESTATE—SUBURBAN—WEST.

Glen Ellyn.

W. H. WRIGHT & CO.
SEE GLEN ELLYN.
Beautiful 7 rm. home located amongst Glen
Ellyn's FINEST homes. BEAUTIFUL lot of
about TWO-THIRDS of an ACRE containing
36 MAMMOTH oak and elm trees. Good
lawn and shrubs. CURVED DRIVEWAY to
large 2 CAR GARAGE at rear of lot. Large
living room with REAL FIREPLACE, 4
chambers, BUY A HOME and a little "park"
of YOUR OWN for only $18,500.

OPEN TODAY.
Will give May 1 possession of choice 6 rm.
STUCCO HOUSE, only about 3 blocks from
station. Good layout rooms and screened
front porch. For quick deal will sell at
$8,500 with $1,000 cash. WHY RENT?
W. H. WRIGHT & CO.
GLEN ELLYN OFFICE—427 MAIN-ST.
Ph. Glen Ellyn 601.

W. H. WRIGHT & CO.
5 RM. BUNGALOW.
Lot 72x150; paving all modern, newly dec-
orated, garage, oak floors and trim; 4 blks.
to both stations; $8,900; $1,000 cash, $75 mo.
MODERN BUNGALOW
Exceptional bargain; 5 rm. and sun parl.,
liv. room and rear porch encl., fireplace; lot
88x160, beautifully landscaped, with fish pond
and sunken garden, many varieties of trees;
a particular home for discriminating people.
L. O. FARNSWORTH,
494 Main-st., Glen Ellyn. Phone 21.
Open evenings and Sundays.

GLEN ELLYN.
Attractive 6 rm. residence, located on 90 ft.
lot, in prettiest section of town; all large
rooms; fireplace; Domestic Science kitchen,
cobblestone chimney, inclosed porch, 3 bed-
rooms, many built-in features, beautifully
laid out, priced at only $16,900; worth
more.
HARRELL & ALLMART, INC.
526 Crescent-blvd., Glen Ellyn. Ph. 656-469-J

FOR SALE—4 ROOM BUNGALOW IN NO.
Glen Ellyn, Ill.; $3,500; gas, electric light,
N. E. PALMER, Box 61, Glen Ellyn, Ill.

Hinsdale.

Extra Large Home Sites.
118x360 Ft., Only $650.
Larger than 8 city lots, only four blocks
from station, near stores and schools, 45 min-
utes' ride from Union depot on the Burlington
railroad; facing on stone road. On this
LARGE GARDEN TRACT you can raise your
own fruit and vegetables, have a flock of
chickens, and reduce the cost of living. I will
sell these large tracts for $650. TERMS,
$100 cash, balance monthly. For appoint-
ment to see this BARGAIN, call or ad-
dress PAUL RICHERT, HINSDALE, ILL.

BEAUTIFUL ESTATE
IN HINSDALE
Highest class modern residence, 11 rooms
and 4 baths, 4 sleeping porches; finest hard-
wood finish; hot water heat; construction the
best obtainable; must be seen to be appreciated;
best location; 20 acres beautiful grounds,
part of which could be sold to great advan-
tage. Photos at our office. [H.] WILLIAM
A. BOND & CO., 25 N. Dearborn-st.

FOR SALE—ON A BEAUTIFUL WOODED 5
acre HILL; exclusive residence section; 9
rm. col. res., 3 mod. baths, 2 fireplaces, spa-
cious liv. rm. with sun parlor, large bedrms.,
sleeping porch, servants' quarters, garage with
chauffeur's apt.; HIGH GRADE gentleman's
estate.

GEORGE BEATON
Hinsdale, Ill. Ph. 200.

HINSDALE—MAY 1ST POSS.
Beautiful, practically new 5 rm. keli. bun-
galows, firepl., built-ins, oak floors, sun
parlor, liv. porch; 2 blks. from depot; H. W.
heat; strictly modern. Priced right. Easy
terms.
HENRY A. MILLER, Realtor,
Br. Off. north of depot. Ph. Hinsdale 56.

WHY PAY RENT?
Owner wishes to deal with responsible party
who has an income of $300 per month, who
may wish a home; will build to order
in the zoned and restricted district of Hins-
dale, homesite of 60x200 ft., on payments
of $25 per month, including interest; 1c
2 blks. to station; 32 to 40 minutes to loop. Address E P
574, Tribune.

FOR SALE—LET YOUR HOME GROW WITH
low with unfinished second floor capable of
three additional rooms; built by owner for
his home; something entirely different about
$1,000 down payment. Write Owner, Box 167,
Hinsdale, Ill.

FOR SALE—DUTCH COLONIAL, 6 RMS., 5
yrs. old; $3,000 down; genuine value;
$6,500; or built on your lot; 30% payable
as work prog.; no advance payments;
monthly. Contractor, 1100 Thurlow-st.,
Hinsdale, Ill. Hinsdale 1100-W.

FOR SALE—HINSDALE BARGAIN, 180x207
ft.; MUST SELL by May 1st; owner leaving
state; will sacrifice at $12 per ft. Ad-
joining 180 ft. sold recently $20 per. ft. For
particulars address T Y 480, Tribune.

FOR SALE—PRICED BELOW MARKET, LOT
100x400; best south east section of town.
Wonderful investment. Phone Owner, Hins-
dale 686, or Beach 4060.

FOR SALE—CORNER 400X300, IN FINEST
east section; will soon double in value.
Price $22,500. Phone Owner, Hinsdale 686;
or Beach 4060.

La Grange.

MOST BEAUTIFUL HOME
House 9 rooms, large living room with fire-
place, dining room, kitchen, 5 bed-
rooms, with 2 bath rooms, on the 2d floor;
elegantly finished; on corner lot, 100x150;
with beautiful shrubbery, hot water heat,
single garage, $27,500.
Fine modern home—house of 8 rooms, large
living room with fireplace, hall, dining room,
den and kitchen, 1st floor; 4 splendid bed-
rooms and bath on 2d floor; all hardwood
floors throughout; double garage. Lot 50x150. Very convenient to busi-
ness and depot. $17,000.
A modern home—house has 4 fine rooms
with hardwood floors on 1st floor, 4 splen-
did bedrooms and bath on 2d floor; new hot
air furnace; 2 fireplaces; separate; single ga-
rage. Splendid location. $10,500.
ROBERT E. [illegible], La Grange, Ill. Ph. 37.
44 S. 5th-av.

BUY IN LA GRANGE,
The modern suburb. Fine schools; fast
transp. to Union station. Come out to-
day and investigate these bargains.
$4,500 cash, $65 mo. incl. int., new 4 rm.
bung., firepl., built-ins, oak firs., sewer, city
water, gas, elec. in, cement bsmt., sta-
tionary tubs, furnace, inside stairs to bsmt. and attic; unfinished rm. in
attic makes it as a 6 rm. hse.; lot 50x205
to 16-ft. alley; in street, now paved;
$500 cash, bal. like rent. This is a real
SNAP. Others from $5,500 up to $10,000.
Let me have you look. ARTHUR
STEARNES, 109 N. York-st. Open Sunday.

BUY OF THE OWNERS.
We quote net prices on five desirable homes.
Buy direct and save commission. Located in
most delightful Elmhurst restricted residence
district; improvements in. Convenient
transportation.
E. S. Hanson, 423 Prairie-av.
E. E. Miller, 179 South-st.
H. T. Richards, 257 St. Charles road.
ELMHURST.

CONSIDER THE KIDDIES.
LEAVE FOREVER THE SMOKE AND DUST.
Own a home outside of the congested dis-
trict, in a fine up to section and handy to loop
transp.; $50 starts you; $500 cash gives you
immediate or Oct. 1st poss. 4 rm. cot-
tage, only $4,100 and up. Write or call
for details. Open Sunday. BRAGG, opp.
Aurora Elec. Spring-rd. sta., Elmhurst 1050.

S. W. Cor. Lake & Mills Rd.
West of Elmhurst, suitable for roadhouse
or gasoline station; must be sold quickly;
$7,500; 1-yr. mtge. for investor; drive out
Sunday. Mr. West on property. Also five
acres, cheap, half commercial; size 330x660
feet; wood, splendid soil, with house;
loop bank, trustee; act quick. Address T
130 Tribune.

RADIO EQUIPPED HOME.
We offer for inspection the first real model
home found in any west suburb; typical
colonial interior and exterior design; no
modern appliance or convenience has been
omitted; every room equipped; built this
home to establish a reputation and will sell
at an attractive price.
GEO. R. JOHNSON,
367 N. ADDISON-AV., ELMHURST.

NEW BUNGALOW
FOR SALE BELOW COST.
Must sell; recently completed 5 rm. bung.,
containing every mod. feature; hdwd. floors
in living, dining boards; fine, room across
front; layout is a knockout. Finest type of
construction. For quick sale, $7,950; terms.
Ph. Elmhurst 1879; res., 210 Grand-blvd.

6 ROOM RESIDENCE.
Liv. rm., 13x23; din. rm., 12x15; firepl.,
built-in, kitchen and pantry; art gl. windows,
etc.; 3 chambers, bath, 5 closets and linen cl.;
lot 60x150; garage; large shade, fruit, shrub-
berries, etc.; price, $8,800; terms.
LOUIS W. HOLLE,
114 W. Park-av. Ph. Elmhurst 391-J.

ELMHURST.
HOMESEEKERS, ATTENTION.
Are you contemplating building? If building
a new home for autumn occupancy? We can
offer to a limited number a proposition that
has special advantages to the purchaser;
moderate cash payment required from responsible
purchasers. Address T Y 478 Tribune.

FOR SALE—RIPE ELMHURST LOT, 60X
155; sac. of Aurora and R. R. Price
increasing; owner needs money, will
sacrifice; $500 cash required, bal. $12 per
mo. Seller's loss, buyer's gain.
F. C. PILGRIM & CO.,
5637 W. Lake-st. Austin 1680, Euclid 380.

ELMHURST COLONIAL.
$1,000 CASH DOWN.
MOVE RIGHT IN.
6 rooms modern, all imps., close to C. &
N. W. & D. GRAUE, Elmhurst, Ill.

ELMHURST HOMESITES.
Highly restricted beautiful new subdivision,
2 blocks C. A. & E. sta.; stores, schools; lots
61x140; elm trees, sewer, water, sidewalks,
etc.; all lots above grade as low as
$1,000; down payt., $200, bal. $10 mo. Ad-
dress J Y 476 Tribune.

FOR SALE — UNUSUAL OPPORTUNITY.
$800 down, easy terms, buys this neat, well
arranged bungalow; 5 rooms and bath; shot
ought to mod. conveniently located. See it
today. Price only $7,100. FRANK W. MOU-
REAU, York Theatre Bldg., Elmhurst, Ill.

316 ELM-AV., ELMHURST.
MODERN BRICK BUNGALOW.
5 rms., sun parlor and sun porch, furnace;
all imps.; lot 50x200. Independent. Price
for quick trans.; price $9,800; $2,500
cash needed. H. J. WEBER, Fairfax 0358.

FOR SALE—WELL BUILT MODERN HSE.
on ½ acre lot; 6 large rooms, bath, fire-
place, garage, chicken house; beautiful
grounds; near schools, stores and station;
bargain at $10,800; half cash. Owner, 399
Monroe-av., West Elmhurst,
on Aurora-Elgin electric line.

ONLY $800 CASH.
New 5 rm. bung., all imp., hardwood floors,
full cement bsmt., furnace; paved str.; C. A.
& E. depot, school, stores, etc.; $6,750. O.
W. FALGENHAUER, 113 S. York-st.

248 E. Grantly, Elmhurst.
Leaving state, must sell; $7,500; terms or
substantial discount for cash; modern 5 room
bungalow; large lot and garage.

Glen Ellyn.

HOMES AND LOTS.
We offer 100 homes, many new, embodying
every modern improvement, large lots, paved
streets, prices right, convenient to C. & N. W.
and C. A. & E. sta.; the phenomenal growth
of Glen Ellyn spells much higher prices for
both improved and vacant property. Excellent
opportunities.
A. JONES & CO., REALTORS.
Glen Ellyn Phone 1000.

NEW KELLASTONE
5 rm. bungalow, tile floor and bath, 3 blks.
to depot, all improvements; $8,300; $1,200
cash.
JOSEPH CLARKE & CO.,
Du Page Trust Bldg., Glen Ellyn, Ph. 34.

FOR SALE—5 RM. BUNG., PAVED ST., NR.
station, choice location; a bargain, $7,500;
$2,500 cash; easy terms. Own your home at
rental prices.
J. G. Wozencraft, Realtor,
Rm. 213 Du Page Trust Bldg. Phs. 498-204-J.

MONEY MAKING LOTS.
Exceptional located, restricted district.
blk. divided into 12 lots, 50x150; all im-
provements; adjoins lots sold at $1,250 and
$1,500; must make them into flats and we can rent
them from the plans before work starts
$130 to $200 per month income. Would it
pay you? Come and see us. Ask for H 13.
53.

REAL ESTATE—SUBURBAN—WEST.

Lombard.

SUNDAY SPECIALS.
4 rms.; stove heat; half acre; $4,000; $500
cash.
5 rms.; modern bungalow; garage; 100 ft.;
$6,000.
6 rms.; modern; solid brick; 50 ft.; $6,500.
7 rms.; fine old home; modernized; 65 ft.;
$7,500.
6 rms.; modern residence; h. w. ht.; 100
ft.; $9,950.
Or will build you big 5 rm. modern bunga-
low; A1 construction, on lot 50x180, for only
$6,700; $500 cash.
E. WARD & CO., Lombard.

Never Again Will You Buy
High rolling wooded lots like these at $15-
$20 per ft.; 1 blk. from stores, 3 from sta.;
with improvements in and paid; just 12 left.
Are right in town and a wonderful buy. F. A.
HOWER & CO., Lombard 348, or Wabash
5809, 220 S. State-st.

8 ROOM 2 ACRE HOME.
Oak firs. and trim; modern decorations;
gas, elec., furnace; large screened porch, fa-
vast; lots of fruit, shrubbery, etc.; $6,500;
very easy terms.
O. J. Roath & Son, Lombard.

FOR SALE—LOMBARD—
The home you are looking for. New, at-
tractive 5 room bungalow and 6 room, 2
story; thoroughly modern; open fireplaces;
best locations in town; small payment down,
balance like rent. See Owners, Call Lom-
bard 176.

HOME, BUSINESS—$1,000
cash, $50 mo, buys good 8 rm house, ga-
rage, barn, chickens, acre, fruit and garden;
2 blocks from 2 Lombard sts; paved road;
fine for store and gas sta. H. A. HOVER
& CO. 220 S. State. Wabash 5809.

MUST HAVE $1,500 CASH,
bal. easy; will sacrifice splendid mod. brk.
bungalow, 3 yrs. old, good loc. big lot, all
imps.; less than cost. Address Z F 589 Tribune.

FOR SALE OR RENT—
4 rm. hse.; bath; sewer, water, elec.; ga-
rage; ch. hse. F. W. ROELSON & CO., Lom-
bard. Phone 20.

FOR SALE—BARGAIN FOR QUICK SALE
acre lot; Lombard Highlands. Address
F 345, Tribune.

Maywood.

W. H. WRIGHT & CO.
BEAUTIFUL MAYWOOD.
SAVE $3,250—Family reverses FORCE
SALE OF BEAUTIFUL 7 rm. Maywood
BUNGALOW; screened porch; French doors
to EXTRA LARGE LIVING RM.; BUILT-IN
FIREPLACE and bookcases; also 7 windows;
ARTISTIC ivory and tapestry paneled din-
ing rm.; SILVER PLATED FIXTURES;
"Domestic Science" kitchen with 6 French
windows; built-in cabinets; 4 EXCELLENT
CHAMBERS (2 with bath on main floor);
tile bath; BIG LINEN CLOSETS, mirror
door; extra plugs; HOT WATER HEAT; dust
proof coal bin; BIG LANDSCAPED LOT;
ORNAMENTAL IRON FENCE and FINE GARAGE; $12,000 value
for only $8,750.
OPEN TODAY.
THIS IS WHERE YOU GET YOUR
MONEY'S WORTH—right in the "Heart of
Maywood"; attractive 6 rm. home on
BEAUTIFULLY LANDSCAPED 54x125 ft.
CORNER LOT (mammoth old trees, shrubs,
etc.); 3 good chambers; LARGE SLEEPING
PORCH; also FINE GARAGE with cement
floor; $8,500. THIS IS A REAL BUY
HOME—Price only $8,500.
MAYWOOD OFFICES:
1321 S. 5TH-AV. Ph. Maywood 465.
WASH.-BLVD. AND 6TH-AV. Ph. Maywood 380.

W. H. WR

REAL ESTATE—SUMMER RESORTS.

Illinois.

PRIVATE LAKE.

This is the last opportunity to purchase Silver Lake, located 3 miles east of Crystal Lake, Ill., and near route No. 19 from Chicago. The only exclusively owned lake within 40 miles, n. w. of Chicago, before it is placed on the market as a summer resort subdivision May 10th.

This location is ideal, with beautiful natural surroundings, for country homes or a golf club.

The lake comprises about 90 acres of clear spring water approximately 40 feet deep and is entirely surrounded by 114 acres of high, rolling, gravelly land suitable for real sandy golf grounds.

The lake is well stocked with fish and the hunting is fine in season, having been used as a private game preserve for the last twelve years.

Address North Shore Investment Co., Inc., Mr. Miller, 200 Washington-st., Waukegan, Ill.

LAKE MARIE.

My children have grown to maturity in perfect health at my summer home, 20 ft. above L. level in beaut. grove on Lake Marie, 2 miles from Antioch, Ill.; 50 miles Chicago; 3 concrete roads; 6 trains daily. I will sell entire property, includ. my sum. home, with all improv., or will sell lots 100x240 ft. at $50 per $75 per front lake. Choicest homesite on any lake in Ill.; faces southwest on 12 miles water, whence winds' invariably blow; delightfully cool in hottest weather. Lewis Park, golf coun. clubs; splen. beach; good fish., boat., hunt. (Not a camping ground); an exclusive homesite you will be proud of. Local train stop at my front entrance; 1 hour from city heat for summer in CHOICE SURROUNDINGS, where you can join them week-ends. Address W. P. DOWLAN, 4554 Drexel-blvd., Res. phone, Drexel 0499; bus., Yards 0442.

PETITE LAKE HIGHWOODS

The

SUBDIVISION BEAUTIFUL.

Adjoining Petite Lake Park (Antioch-Fox Lake rd.). Extra large wooded lots and extensive parks. Liberal terms.

18 HOLE GOLF COURSE ADJOINING.

Write for our booklet, or see

PETITE LAKE HIGHWOODS REALTY CO.,

Inc., 3186 Lincoln-av., Chicago.

A SUMMER PARADISE

AT CRYSTAL LAKE, ILL.

Mr. Gentile, here is your opportunity to buy an ideal summer home, lot 50x120, level as a dance floor, only 43 mi. from Chicago; as low as $8 per front ft.; only ¼ cash bal. mo. Go out now and see us at "NORTH SHORE LAKE PARK BEACH," on the north side of Crystal Lake, or write for full particulars. Address F 396. Tribune.

COTTAGE ON FOX RIVER.

For Sale or Rent—With 4 rooms, completely furnished, 2 screened porches, garage; one-half mile from Fox River dam; 10 minute ride from depot; will rent for month or season. John A. Shlaght, McHenry, Ill.

Indiana.

GOLD MINE.

On account of sickness in my family will sell my summer resort in Indiana on lake; consists of hotel, grocery store, 8 small houses; all furnished with electric light; 1 new gasoline boat, 6 rowboats; 5 outbuildings; about 5 acres of land, lake frontage; shade and fruit trees; hard roads to place. $20,000; $5,000 cash, balance terms—or will trade for Chicago property on North or N. w. side. Act quick. No agents wanted. A. PERRY, 30 N. LA SALLE-st., Central Park-av. Spaulding 6883 or 6777.

FOR SALE—100 ACRE FARM AND SUMMER HOME. Price $6,500. Located near Holland, Mich. 11 rm. brick home, modern; new, large barn, hen houses, garages, etc. Telephone in house; orchard of fruit trees; 30 acres timber; and 100 acres tillable. Must be seen to be appreciated. Write owner, M. Coppersmith, West Olive, Mich., R. F. D. 1.

FOR SALE OR EXCHANGE—ON 8ASS Lake, Ind., 2 cottages; 1 modern; 5 rooms; for sub. or club and golf course, or country estate. Property is clear; will exch. and assume. PHILLIPS & COMPANY, 105 S. La Salle-st.

FOR SALE—BEAUTIFUL SUMMER HOME on Lake Michigan; all modern conveniences; 4 bedrooms; complete bathroom; excellent condition and well furnished; large verandah with fruit trees, plenty shrubs and vines. Apply Earl Calvert, 1808 Lake Shore-drive, Michigan City, Ind.

FOR SALE—CEDAR LAKE, IND., 40 MILES from Chicago, 35 ft. lots, in beautiful and restricted Cedar Point Park, from $175 up; 50 acres timber, 1 mile lake frontage, for sale in tracts. A few choice lake front lots left. CEDAR LAKE REALTY CO., Yards 2001. ASK FOR MR. MURPHY.

FOR SALE OR RENT—BEAUTIFUL BASS LAKE, fine tract, water frontage, adjoins best homes on lake, hard roads, fine trees, good building site, 4 rod frontage. $5.50 ft. Address G 536 Tribune.

FOR SALE—BORDERING ON BASS LAKE, Ind., 9 rm. cottage, 6 rm. cottage, 3 rm. cottage, all $1,800; 2 acres, 2 cottages and two cottages for $6,000. KALEY BROS., Knox, Bass Lake, Ind.

FOR SALE OR EXCHANGE FOR CHICAGO property 11 room house; 2 garages; one acre land; big oak trees; near lake. Culver, Ind. Lock box 202.

FOR SALE—A NICE WOODED SHORE LOT at Birch Lake, Cass County, Michigan. Good roads, good fishing, good bathing. Seymour Brothers, Dowagiac, Mich.

FOR SALE—LOT AND COTTAGE AT WAWASEE LAKE, IND. Choice location. Pickwick Lake, Chicago. 64 Jackson-blvd.

FOR SALE—6 RM. BUNG. SLP. PCH., WATER system, shade, near lake; bargain; Cedar Lake, Ind. Euclid 6778.

FOR SALE—8 ROOM BUNGALOW, ON lot 60x165 feet; $2,500; summer or all year home; heated garage; $1,750. 3040 Palmer-st., Chicago. Phone Drexel 4491.

FOR SALE—6 RM. BUNG. SLP. PCH., WATER system, shade, near lake; bargain; Cedar Lake, Ind. Euclid 6778.

FOR SALE—8 ROOM BUNGALOW, ON lot 60x165 feet; $2,500; summer or all year home; heated garage; $1,750. 3040 Palmer-st., Chicago. Phone Drexel 4491.

FOR SALE—ST. JOE RIVER, 5 ROOM bungalow with 70 ft. lot; 2 blocks from ferry; front screened sun parlor, flowing water, shade trees, garage. Address Mich., Box 77.

FOR SALE—PAW PAW LAKE, MICH., COMmercial resort property, 2 resort cottages, golf links; st. 1; 4 summer porches. Reasonable. Address Mich., Box 4021, Tribune.

FOR SALE—BEAVER LAKE FOR RESORT, 200 ft. on lake shore and 4 cottages; 2 rm. and bath. Address Mich., Box 4021, Tribune.

FOR SALE—LAKESIDE 242 FEET LAKE frontage, 2 cottages, including size 30x40 ft. dance pavilion; 2 lots to suit; reasonable. Address F 345, Tribune.

FOR SALE—HOME OF PARADISE; WILD fowl new home on La Belle Lake, Oconomowoc, Wis.; 7 rm. cottage, screened porch, Delco, fine water, electric, garage, boathouse, Lambertson dock; fine fishing, bathing, boating; $12,000. Address F 514, Tribune.

FOR SALE—BEST OFFER TAKES MY 100 foot lake front cottage, 6 rooms, bath, Delco, garage; 1 hour Chicago. Address F 514, Tribune.

FOR SALE—SMALL CHEAP SUMMER HOME, $5 a month. Address F 514, Tribune.

FOR SALE—PAW PAW LAKE, MICH., 6 RM. cottage, fully furnished, $3,000. Address F 514, Tribune.

FOR SALE—BEAUTIFUL WOODED WIL. lake frontage, 2 cottages, boat, bath house, $3,000 cash. Address F 514, Tribune.

FOR SALE—PAW PAW LAKE, MICH., 6 RM. cottage, fully furnished, $3,000. Address F 514, Tribune.

FOR SALE—GUN LAKE, MICHIGAN, 2 acre island, 2 cottages, dock ground, good bathing and fishing. Would exchange for club proposition. Must be sold quickly. Address owner, C. Bren Johnson, 321 Fuller-st., Grand Rapids, Mich.

FOR SALE—OR EXCHANGE—BLOCK, 300 ft. square, Michigan resort property, ¼ mile off M-15, Grand Rapids, Mich. Address owner, 321 Fuller-st., Grand Rapids, Mich.

FOR SALE—ON BEAUTIFUL SQUAW LAKE, 65 acres of fine timber land. 1 building. Also 10 acres on highway. Address F 514, Tribune.

FOR SALE—SUMMER HOME ON BASS Lake; also on Lake Mich., 10 miles south of Lexington, Mich.; one acre; 5 rm. cottage; cash or exchange for auto, what have you? Address F 587, Tribune.

Michigan.

FOR SALE—10 A., FRONTING ON LAKE Chapin; 5 r. house; small barn; 3 A. grove fronting on lake; 7 cu. ft. ice; 2 cabin trailers, peaches, apples and berries. PRICE $5,700. 1 A., 2 miles from Berrien Springs on main traveled road; 5 r. cottage; good cistern; 2 chicken houses; poultry house; well of water; attractive lawn with trees; entire acre in bearing fruit. Apples, peaches, cherries, raspberries, strawberries. PRICE $1,500; $500 down, balance easy terms.

Summer resort, 40 acres on lake; 30 cottages, electric lights and running water in each cottage; good sized hotel; dining room and kitchen fully equipped and ready for business; 8 rm. shore; beautiful woods. 7 r. summer cottage, Barron Lake; fireplace, running water, toilet, etc.; 2 cabin trailers; 1 acre; screened porches; good beach, where children can play in safety; pony barn and garage. Summer resort neighborhood. PRICE $4,500; $1,000 down.

5 r. cottage, Indian Lake; fireplace in living room and porch; excellent sandy beach; wooded lot, large screened porch. PRICE $4,000. Write us your requirements.

McCOMBER & CO.,

Niles, Mich.

FOR SALE—FINE CLUB GROUND ON ELK Lake, Antrim County, Mich.; 123 acres with 3 miles of lake shore, which is all sand beach; 70 acres of timber; probably 150 000 feet of lumber; plenty of stone for building; a 30 acre field for golf course. This lake has a channel of 5 ft. of water connecting with Round, Torch, Clam and Cross lakes, and good fishing and hunting. For further information write GUY BARBER, 509 Grace Lawn-av., Flint, Mich.

FOR SALE—SUMMER HOME ON BASS Lake, also on Lake Mich., 10 miles south of Lexington, Mich.; one acre; 5 rm. cottage; cash or exchange for auto, what have you? Address F 587, Tribune.

Timber and Sandy Beach.

$1,500 will buy you a nice summer home on lake 214 miles long. Site with 100 feet of sandy beach and extending back 800 feet. All covered with fine pine timber, nicely finished cottage, and furniture. Terms can be arranged. We know you will be impressed.

ADAMS & O'CONNELL,

Mineral Springs, Mich.

FOR SALE—LAKE GENEVA, 108 FT. LOT, with cottage, giant spruce trees, rare shrubs, waterfall brook. Price $1,700. Terms. In Uihlein Gardens, the only subdivision with sewage system and concrete roads, sloped below frost. Also a 100 ft. lot at $900. Get free guide showing new paved road to Geneva. Central 4104. A. B. Jensen, 7 W. Madison-st.

FOR SALE—IF THE PEOPLE OF CHICAGO could only see the limited number of beautifully wooded Wis. lake lots with excellent sandy beach, where women and children can bathe with safety, we are offering on Delavan Lake chain of lakes for only $750, they would not last long. If you want a choice lake lot with fine auto road to it, write Lake Realty Co., Attorney Geo. Waukesha, Wis.

FOR SALE—ON DELAVAN LAKE—ABOUT 3 a. lake frt., well wooded in section known as the Gold Coast, improved with new and attr. furn. cottage; sep. pet. house for care; exc. fishing and bathing. The most ideal spot on this beaut. lake. Must be seen to be appreciated. S. A. DAVIS, Buckingham 7561.

LAKE GENEVA, WIS.

I will make an attractive price and easy terms to the first ten purchasers of summer home sites in an estate about to be divided, with proper restrictions, on the shore of Lake Geneva. A beautiful place on the lake. Address E H 320, Tribune.

WIS. LAKE COTTAGE.

Splendid new cottage, large screened porch, fireplace, fronting on one of most beautiful lakes in Wisconsin; boat and bathing privileges. Near improved road a bargain at $1,500, liberal terms. JAS ARCHIE, Dept. 3201, 215 E. Huchlit-st., Iron Mountain, Mich.

FOR SALE — 160 ACRES WELL LOCATED in vicinity with Chicago growth. Contains 2 lakes, one stocked with bass, the other pickerel; 6 miles from Wauwatosa, Wis., 20 miles from Chicago. Suitable for a private or club hunting or fishing preserve. American Security Bank, Iron Mountain, Mich.

FOR SALE—8 ROOM MODERN HOME IN Kilbourn, Wis., "The Dells of Wisconsin" house large enough for two families, or suitable for roomers; eight lots, barn, etc.; suitable for summer home; good fishing and hunting. Address C F 33, Tribune.

FOR SALE—3 ROOM COTTAGE, ADJOINing links lake; ultra modern; thus is a little gem; $2,950; terms; gentiles. Address F S 408, Tribune.

REAL ESTATE—WINTER RESORTS.

FOR SALE—FLORIDA ACREAGE, 10 ACRES good, fertile land in Lakewood Park Heights 20 minutes' ride over good roads from Jacksonville, Fla. No better truck land in state. Can crops year round. Good market at Jacksonville. Fine for poultry. Elevation, 60 feet above Jacksonville. Fine hunting, fishing and bathing in vicinity. Good water, schools and churches. Exceptionally cheap as property lies directly in path of city's growth. Terms if desired. Write exclusive white property. $600. Reasonable terms. Address Martin May, 1014 Peachtree-st., Atlanta, Ga.

MIAMI,

in the center of activities, I offer 50 ft. residential lot, adj. to 17 ft. boulevard, at $600, including sidewalks and pavement; 2-3 cash. These lots should bring at least $1,000 within a year. For particulars address S M 558, Tribune.

REAL ESTATE—FARM LANDS.

Arkansas.

FOR SALE—324 ACRES, 1¼ MILES FROM Augusta, Ark., on gravel road; 100 acres in cultivation; 154 acres in woods pasture which can be put in cultivation. Now growing corn, cotton, and peas. $50.00 per acre cash. Also 20 A. timbered. W. B. CONNER, Augusta, Ark.

FOR SALE—320 ACRES, ONE MILE FROM gravel road, seven miles from Augusta, Ark. Strong, rich cotton. $100 per acre. W. B. CONNER, Augusta, Ark.

California.

FOR SALE—CALIFORNIA FARMERS MAKE more money on twenty or forty acre farms in San Joaquin Valley, California, where you can work outdoors all the year round. Splendid opportunities for men of moderate means. Dairying, hogs, poultry, and fruit make a safe combination. Write today for booklet throughout the year. Climate delightful; long growing seasons; wonderful roads; excellent markets. Co-operative marketing associations afford profitable outlets for all products. A small one family farm, cutting from 10 to 20 tons, costs from $1,000 to $2,000. Joaquin Valley illustrated folder mailed free. C. L. SEAGRAVES, General Colonization Agent, Santa Fe Ry., 901 Ry. Exch., Chicago.

Canada.

SEIZED AND SOLD

FOR TAXES!

$80 for 12 acres, Muskoka lake front.
$75 for 50 acres, Muskoka Lakes district.
$75 for 50 acres, hunting camp site.
$50 for 100 acres, Georgian Bay district.
$315 for 160 a. wheat and dairy farm, Man.
$95 for 50 acres, beautifully wooded.
$200 for 100 acres, Canadian good market.
$315 for 160 a. wheat and dairy farm, Man.
$95 for 50 acres, beautifully wooded.
$200 for 100 acres, Canadian good market.
Send for free booklet showing how you can preserve with trust streams and lakes at less per acre; other snaps. Land of Lakes Co., 25 Antlers, Wis.

FOR SALE—ON BEAUTIFUL SQUAW LAKE, Wis., 26 acres of fine timber land. 1 building. Also 10 acres on highway. Also 10 acres 1,300 ft. shore line. A bargain. Address F 514, Tribune.

FOR SALE—ON BEAUTIFUL SQUAW LAKE, 65 acres of fine timber land. Also 10 acres, 1,300 ft. shore line. A bargain. Address F 514, Tribune.

FOR SALE—500 A. WILD. HAS 4,000 FT. on so. shore Lake Superior; excellent beach; fine trout stream, fishing, hunting, timber; $6 acre. Owner, 401 Summit-av., Minneapolis, Minn.

IF YOU ARE INTERESTED

in acquiring a lovely home site on Lake Geneva with 3 years to pay address P M 502, Tribune.

FOR SALE—80 ACRES ON LAKE MONONA, Madison, Wis.; all good upland; lake shore, well wooded; 2 miles highway No. 12. Address JOHNSON, Donomowoc, Wis., Route No. 3.

FOR SALE—2 LARGE RESIDENCE LOTS; 2 on Main-st., facing the lake. 5 block from wade's cdlgs. The prettiest home site in Lake Geneva, Wis. First $3,500 gets them. Owner, C. C. PECK, 3004 Brainard-st., Harvard, Ill.

FOR SALE—LIMITED NUMBER OF LOTS on beautiful private lake, with privilege of 3,000 acre game and fish preserve; $250, $300 and $350. Call Kenilworth Manual Bank Building, Chicago. Central 1830.

FOR SALE—MOST BEAUTIFUL SUMMER hotel and cottages on most exclusive lake, Waukesha County. Will sell or lease. Worth $80,000. Write A. J. MATRAS, 612 Caswell Bldg., Milwaukee, Wis.

FOR SALE—LAND FRONTAGE: PLATTED; 10 Eagle River, Wis., on Eagle Chain of lakes; all or part; 6 miles from town. Owner, 1170 Ry. Exch. Bldg., Chicago. H. WROEZ, 114 Cleveland-av., Whiting, Ind.

FOR SALE—200 ACRES LAKE FRONTAGE on Butternut Lake, Price Park Falls, Wisconsin; $25 per acre; 2,000 acres more; 1,000 ft. lake frontage. Also Cottages. Apply Land Commissioner Agents, Room 515, 112 West Adams-st., Chicago.

FOR SALE—LAKE GENEVA, WIS., A SNAP. 3 or 23 room resort hotel; all equipped; 3 cottages, 7 lots included; $5,000 will handle. Paul Anderson, 1105 Security Bldg., Chicago.

FOR SALE—MANITOWISH LAKES, 600-ft. shore line; best locations in this section, bar none; particular people are pleased with this property. Also 40 acres, Park Falls, Wisconsin, 1,000 ft. lake frontage. ALSO COTTAGE, North Lake; two large lakes Eagle River; resort business established; need cash; bargain. Address G 381, Tribune.

FOR SALE—WIS. FOR WOODED SUMMER resort lot 252x180 ft. in Wis. Land O' Lakes; improved; bathing splendid lakes. Address G 353, Tribune.

FOR SALE—74 RM. HOUSE; OTHER GOOD bldgs. fronting Lake Winnebago, Wis.; nr. Chicago and Lac Lac; cheap for cash. Address G 466, Tribune.

FOR SALE — RM. COTTAGE ON OKAnagon Lake, Wis.; 2 lots; $1,000; terms. Call 5141 Cunningham, 2234 50th-st., Milwaukee, Wis.

FOR SALE—FINEST CITRUS AND TRUCK land; near Tallahassee; cut over lands, second growth pyprus, pine and hardwood; dark loam, with clay subsoil; railroad and highway through tract. Owner's representative in Chicago this week. Address H 304, Tribune.

FORT MYERS.

Lots or acreage: twelve miles from Gulf of Mexico, winter homes of Thos. Edison, Henry Ford; do business with a native Floridian, one of the largest property owners in Lee County. Address: Box 1, Fort Myers, Fla., or Phone CENTRAL 4262.

FOR SALE—80,000 ACRE BARGAIN. W. Va. $3.75 per acre; $1,000 acres, best West end of Lake; lots 50x125; $350 and up; 25% down, bal. easy terms; gentiles only. Write for booklet and auto map. Address F A 274, Tribune.

FOR SALE—SUMMER COTTAGE AT KELLY Lake. A beautiful lake about 1 mile wide, 1½ miles long; main spur by lakes; good fishing and hunting; lake frontage, fine beach, nice lawn and shade, large fireplace and pump inside; 4 beds, 2 sleeping porches; fine roads; many Chicago and Aurora people own cottages at Kelly Lake. Drive through in a day. J. KILMER, Oconto Falls, Wis.

GOLF, HUNTING, FISHING.

1,200 acres of well located Wis. land containing entirely 2 splendid lakes; several miles of choice trout streams; rare timber. An ideal location for golf course; one of the best club propositions in sight. Address G 273, The Star Farm Sales Co., Marinette, Wis.

FOR SALE—THE BEST BUY ON LAKE Geneva, sacrifice for immediate sale; 66 ft. lake frontage, modern 8 rm. house; E. front, trees, shrubs, lawn, h. w. ht., bath, fireplace, porch, spring and cistern water, newly furnished, piano, elec. in house; 5 cabin, walk two golf courses, 4 Chicago auto highways. $9,000 unfurnished. Owner, Box 77, Fontana, Wis.

FOR SALE—25 ACRES, 1,000 FT. OF SHORE line, on the east shore of Lone Lake, Washburn County, Wis.; one cottage 26x28; shed; boathouse, rowboat, and launch included; 220 ft. river front with riparian rights; house and grounds in good condition; good duck hunting and fishing; Wisconsone is 12 miles northwest at Shell Lake; cement road. Price $5,500 cash or part mortgage, as buyer prefers. Owner, MR. WALTER L. SCHRODER, Horicon, Wis., or call O. LOCKETT, JR., Franklin 3341.

DO YOU WANT A COTTAGE UP NORTH?

—in the heart of Wisconsin's most attractive vacation area? We have wonderful lake frontage for sale. We help you plan your cottage, furnish the materials, and build it to order. Write for free booklet of cottage plans. Three brand new cottages for sale—well located and attractively priced. Send for descriptive circular containing photos, we operate large lumber yards at Chicago and Lake City, Minn. CHARLES WILSON LUMBER CO., Woodruff, Wis.

SPIRIT POINT.

A few lots for sale on Spirit Lake, located in Price and Taylor counties, Wis. Lots have 50 to 100 ft. lake frontage and are very choice; excellent roads and train service to Chicago. Write for map and pictures.

GEORGE H. McCLURE, Westboro, Wis.

LAKE DELAVAN HIGHLANDS SUBDIVISION.

Beautifully wooded; public golf course; excellent bathing, hunting, and fishing; southwest

REAL ESTATE—COUNTRY.

Delightful Country Home

at the Midlothian Country club, fronting on the golf grounds; handsome, modern residence; 3 bathrooms, 2 story brick garage with 4 room apt. Beautifully terraced grounds. Over thousand ft. deep. Laid out with trees, shrubbery, flowers and vegetable gardens. Small fruits etc. in perfect condition. Exceptional purchase at $25,000.

W. K. YOUNG & BRO.,
10 S. Dearborn-st. Exclusive Agts.

Glossmoor Country Home.

Handsome modern residence in the exclusive section, about 6 acres beautiful grounds, gardens, trees and shrubbery, garage, etc. Price $45,000, liberal terms.

W. K. YOUNG & BRO.,
140 S. Dearborn-st. [Exclusive].

FOR SALE—2 LARGE HOUSES SUITABLE for private institutions or sanitarium, below list terms. Write for particulars. Also factory bonnets, acre tracts, beautiful wooded river front farms (large or small), Rock River Valley District, at interesting prices. Wm. H. Abelmann, Elgin, Ill.

FOR SALE—BEAUTIFUL WATER FRONT estate on Eastern Shore of Maryland, modern with all necessary outbuildings; 400 acres in high state of cultivation; bathing, fishing and duck shooting. John H. Chambers, Centreville, Md.

FOR SALE—BEAUTIFUL ESTATE ON FOX river, Algonquin, Ill., 10 acres, 3 mod. houses, 1 has 30 ft. living room. Tribune.

FOR SALE—COUNTRY PLACE 1 mile from Glencoe. Address F 124, Tribune.

REAL ESTATE—MISCELLANEOUS.

READ CAREFULLY.

The average apt. bldg. in Chicago is sold 6 times in the rent.
We have a high grade 21 apt. bldg. that is to be bought at that rate and in addition GROWN IN WITHOUT COST, a stretch of business vacant that can be improved so as to increase the present income 50%; well financed owner must sell, good reason, offer as part payment. THIS WILL REPAY INVESTIGATION. Central 4914.

FOR SALE—SUMMER HOMES, FARMS, INcome property, hotels, business houses and most anything you desire in the line of real estate in the State of Illinois and Indiana. Let us know your wants. MARSHALL REALTY & INVESTMENT CO., Not inc., 512 City Banks Bldg., Kankakee, Ill.

FOR SALE—20 ACRES OF RICH SOIL, splendidly located, right in the path of Chicago's immediate growth. A most attractive investment. Must sell. Price $1,448. Cash $700. Investigate at once. Quick action necessary. Address C B 443, Tribune.

Beautiful Suburban Home.

large rooms, strictly modern, fine corner location, abundance flowers, fruit, berries and grapes; close to good trans.; $25,000. Address H 249, Tribune. Home 4-6 p.m.

LAND INFORMATION.

STOP! LOOK! LISTEN!

The Union Pacific System offers the service of its Agricultural Department to assist in finding a satisfactory location in the states served by its lines, namely: Nebraska, Colorado, Wyoming, Montana, Utah, Nevada, California, Oregon, Washington and Idaho; good productive land can be purchased at a reasonable price and opportunities await those who will go after them.

Write today and let me know which states you are interested in. I will write to you information and literature, absolutely free. Also inquire about our low round trip homeseekers' fare.

R. A. SMITH,
Supervisor of Agriculture.
Union Pacific System,
Room 72, Union Pacific Bldg.
Omaha, Nebr.

HOMESEEKERS, ATTENTION—TO THOSE interested in Minnesota, North Dakota, Montana, Idaho, Washington and Oregon, write for new booklet we have just issued. Department will assist you in finding a suitable location. Low HOMESEEKERS' RATES. C. S. Weber, Great Northern Ry., Room 527, 376 W. Monroe-st., Chicago.

FLORIDA LAND.
INVESTIGATION

is the only place in Florida by two experienced engineers. Have application. P. O. Box 1, St. Augustine, Fla.

UNUSUAL OPPORTUNITIES IN MICHIGAN. Free helpful official information on business, soils, crops, etc., to responsible and accredited dealers. Write Director Agricultural Industry, State Dept. Agriculture, 3 State Bldg., Lansing, Mich.

REAL ESTATE WANTED.

For Cash.

WANTED—FOR CASH OR EX. 7% 1ST mtg. bonds for vac. or old imp. prop. Lincoln, dist. east of Clark-st. to Grace. Ex. REGENLY, Franklin 4942.

WANTED ABOUT 100 ACRES, A GOOD farm located near Barrington, Ill., preferably Lake Co., Cuba township. Address D F 9, Tribune.

WANTED—BUSINESS OR APARTMENT property, $50,000 to $100,000; must be good and priced right; describe fully. Address H 444, Tribune.

WANTED—STORES NORTH OR SOUTH worth around $100,000. Steam or stoker heat. C. Smith, L. M. Smith & Bro., Dwight, Ill.

WANTED—TO PUR. FOR CASH; SMALL fee in cent dist. under 99 yr. lease; not to exceed $40,000 to $60,000. Address G 231, Tribune.

WANTED — VACANT IN EDGEWATER; will give sedan and cash first payment. Will consider flat building. Address A 607, Tribune.

WANTED—A NUMBER OF BUILDING LOTS for cash. Near transportation; Northwest side only. Address E D 82, Tribune.

WANTED—50x75 FT. LOT WEST OF 47TH Clark-st. Barr, 2005 J. CARROLL SMITH.

WANTED — LAKE GENEVA HOUSE AND grounds, facing the lake, $15,000 to $20,000. Dr. Parlin, address P. O. box 547, Tribune.

WANTED—BUSINESS PROPERTY N. AND W. for cash and new 12 apt.; must be real surface. Owner, 1934 Hoyne-av.

WANTED—OWNER, 6 OR 12 FLAT South Side; give full details. MacMichael, 3401 Woodlawn. Hyde Park 0127.

WANTED—LARGE REPAIR SHOP OR GArage; will buy or rent, close in. Address A 1, Tribune.

WANTED—VACANT LOTS BETWEEN ARMitage-Lawrence; Cicero and Austin-av.; rise for bldg. Address D 201, Tribune.

WANTED—TO INVEST $100,000 IN TOWN apartments, 12 or 3, on Riverside or Lake shore, not to exceed 20 min. from Loop. Address D 201, Tribune.

WANTED—SMALL BUNGALOW HOUSE; will buy with $15,000-$20,000 cash. MEAD & COE, 69 W. Washington-st.

WANTED—HIGHLAND PARK OR RAVINIA home site; state price and location. Address G 481, Tribune.

WANTED—30x33 FT. LOT SUITABLE FOR 3 flat, north or northwest. Address F 9, Tribune.

WANTED—A 2 FLAT BUILDING NORTH of North-av. from $10,000 to $15,000. A. Henshaw 23 N. Dearborn-st.

WANTED—ACRES FOR SUBDIVISION. State location, price, transportation. P. A. HENSHAW 23 N. Dearborn-st.

WANTED—TO BUY FROM OWNER, MODern 6 or 7 room house, Lincoln or Lakeview. Address F 413, Tribune.

WANTED—HOME OR 2 FLAT ON NORTH or N. West Side, or school; can pay cash or will trade 5 room bungalow.

WANTED—UNIVERSITY DISTRICT, 5-20 rooms to use. 2 or 3 flat, at $12,000-$20,000. Drexel 0810 after 5 p. m.

WANTED—ACREAGE, INCL. PAV., BIG bargain. Address F 104, Tribune.

WANTED — FROM OWNER, SUBURBAN home, 6 to 8 rooms, strictly modern, garages; rent $6,100; first $60,000; smaller improved or vacant for equity. Address G 401, Tribune.

WANTED—WANT CASH FOR YOUR REAL estate? Actual results in 10 days. Write Hutchinson, 1140 Conway Bldg. State-st.

WANTED—GOOD PROPERTY, STORES OR flats, colored district; must be cheap. Address F 116, Tribune.

WANTED—BLOCK OF LOTS. SITE FOR building, or cash or second mortgage basis. Address H 160, Tribune.

WANTED—FLORIDA PROPERTY TO SELL for cash; send full particulars to Chicago office. Box 1, Station A, Chicago.

WANTED—BUSINESS OR APT. PROPERTY; stores or steam heat. Address C F 194, Tribune.

WANTED—WILL BUY GOOD IMPROVED business property for cash, or lease 20 years. Address H 222, Tribune.

WANTED—FROM BUNGALOW OWNER, 6 oak flrs.; or Austin; describe fully; state best terms. Address G 457, Tribune.

WANTED—12 OR 13 APT. ON N. OR N. W. SIDE; have $10,000 cash to pay. $25,000 mortgage desired. Address M 50, Tribune.

WANTED—6 TO 36 APT. INCLUD.; CASH FOR good bldg. Bernard O. Dill, 1500 Conway Bldg.

WANTED—N. ST. LOT SUITABLE RESIdence or 2 flat; give lowest cash price and full particulars. Address G 407, Tribune.

WANTED—ENOUGH LAND FOR CHICKENS with house. Address F 9, 95th-st. P. O. 443, Tribune.

WANTED—2 OR 3 FLAT BRICK ON WEST side to be rooted; buy. R. Manno, 313 Taylor.

WANTED—FARM, WITHIN 60 MI. OF CHIcago; pay all cash. Describe fully; owners only. E. H. LUTZ, 1 Dearborn-st.

WANTED—IMPROVED PROPERTY, 6 TO 12 flats, in Harvard district. Address F 1, Tribune.

WANTED—OUR EQUITY IN 12 APT. bldg. in Harvard district. Address F 2, Tribune.

WANTED—HOUSE $5,000 TO $6,500; want cash and terms. Address G 8 4007

AUTOMOBILES—GASOLINE.

STUDEBAKER CLEAN-UP SALE

We have reduced our used car prices from

20% TO 30%

especially for this sale.

We must move this stock immediately. These value are the greatest we have ever offered.

Over 200 cars to select from. Prices range from $75 to $1,600.

Remember, when purchasing a car from us you are dealing with one of the largest and most reliable concerns in the business, which is your guarantee that every car is as represented.

INQUIRE ABOUT OUR SPECIAL PAYMENT PLAN.

Below we list a few of the many bargains:

1924 Chevrolet touring	$ 300
1917 Studebaker touring	85
1922 Studebaker touring	495
1923 Nash 4 cyl. touring	525
1922 Oakland touring	245
1921 Willys-Knight coupe	465
1923 Hudson sedan	845
1922 Jewett touring	525
1924 Jewett brougham	845
1922 Nash 6, Calif. top	525
1924 Essex coach	545
1923 Hudson touring	395
Cadillac touring	400
1921 Oldsmobile 8 touring	125
1924 Chevrolet sedan	425
1923 Durant coupe	425
1921 Ford sedan	145
1920 Chandler touring	145
1918 Franklin coupe	175
1923 Standard 6 touring	245
1922 Buick touring	425
1918 Buick touring	85
1919 Peerless 6 touring	175
1923 Chevrolet touring	225
1922 Durant touring	285
1921 Studebaker Spec. 6 touring	195
1922 Studebaker Light 6 touring	375
1923 Maxwell coupe	525
1917 Haynes touring	75
1921 Ford touring	125
1923 Oldsmobile 4 coupe	525
1921 Pan American	245
59 Cadillac town car	1,245
1917 Cadillac touring	195
1922 Studebaker Spec. 6, Calif. top	425
1924 Studebaker Big 6 sedan	1,600
1924 Studebaker Spec. 6 sedan	1,350
1921 Studebaker Spec. 6 sedan	645
55 Cadillac touring	165
1922 Studebaker Big 6 tour	485
1921 Studebaker Big 6 tour	275
1919 Peerless touring	175

Open Sundays and Evenings.

Studebaker Sales Co.

of Chicago,
2080 Michigan-av.
Calumet 6480.

Quality at Low Cost

CHEVROLET

For Economical Transportation

THE NEW TOURING

$198

DOWN

BALANCE IN 12 MONTHLY PAYMENTS.

This price includes Fire and Theft Insurance, Interest, and Approved Wheel Lock.

THE COACH, THE SEDAN,
$274 DOWN. $298 DOWN.
THE COUPE, THE RDSTR.,
$267 DOWN. $198 DOWN.

WEST AUTO SALES
2632 WASHINGTON-BLVD.
PHONE SEELEY 4600.
OPEN EVES. AND SUNDAY.

Sloman Motors

JORDAN DEALERS.

1923 JORDAN "BLUE BOY." Refinished Crane-Simplex, 7 passengers, 5 tires, 2 w. s. spotlights. New car guarantee. $500 cash, bal. easy.

1923 JORDAN BROUGHAM. Refinished in burgundy Old Wine shade, mist covers, Lorraine spotlight, 5 tires, 2 bumpers, spotlight, w. s. cleaner, etc. New car guarantee. $725 cash, bal. easy.

1923 JORDAN SEDAN. Original finish Crane-Simplex, 5 tires, 2 bumpers. New car guarantee. $800 cash, bal. easy.

1923 HUPMOBILE COUPE. Refinished Hupp blue; looks like new; mechanically perfect. Interior shows no wear. $400 cash, bal. easy.

LEXINGTON TOURING, 7-8 Continental motor; 5 excellent tires, 2 bumpers, spotlight. $175 cash, bal. easy.

1925 Durant Touring, $125 cash, bal. easy.
1921 Reo Roadster, $112 cash, bal. easy.
1924 Chevrolet Sedan, $212 cash, bal. easy.

YOUR CAR TAKEN IN TRADE.
OPEN SUNDAY AND EVENINGS.

W. S. SLOMAN MOTORS, INC.
3232-3256 Milwaukee-av. Kilpatrick 6320.
Mr. J. W. McCabe, Mgr. Used Car Dept.

NOTICE!

SPECIAL BARGAINS

Reconditioned Used Cars.
Terms to Suit Yourself.

Ford touring	$40
Chevrolet touring, '23	265
Chevrolet touring, '25	495
Ford coupe, '24	350
Dodge 5-pass. sedan	495
Paige touring, '21	250
Chevrolet coupe, '24	395
Chevrolet touring, '24	345
Ford, '24, coupe	350

Boyer's Used Car Exchange,
3200 SEVEN-EIGHTY-BLVD. BOUL. 8583.
OPEN EVENINGS AND SUNDAY.

LATE 1923
FORD SEDAN FOUR DOOR, DE LUXE BODY.

Refinished, thoroughly overhauled, 5 tires, 2 bumpers, spotlight, all extras, special FOUR PASSENGER COUPE BODY; beautifully finished in Duco; this car has a very unique appearance. Price only $495. Terms. 6245 W. Madison-st. Austin 2414.

AUTOMOBILES—GASOLINE.

Big Sale of RENEWED Franklin Cars

Our New Series 10-C and New Series 11 Franklins are bringing us the choicest stock of used cars we have ever had. We need the room—they must go—you profit.

American Roads Are Not Race Tracks

Imagine a car which does not ask you to slow up for rough roads. A car which does not rattle and bump around when it strikes a rut. A car which will travel roads at 40 miles per hour where other cars beg you to slow down to 20.

Imagine such a car and you have a picture of the way the Franklin will behave for you on any road anywhere. We do not need to tell you that such a car will give you the most comfortable tour—that it will not wear you out, whether driver or passenger.

American roads are not race tracks for smoothness and easy corners. They never will be. So the speed of a car on the track or in a smooth road race is no gauge of its touring ability. The Franklin's traveling ability, in miles per day, is the equal of any road car built—even those which will do better than 75 miles per hour.

Renewed Franklins Insure Satisfaction

A Renewed and Guaranteed Franklin will come up to your requirements. Franklin is the most comfortable car built, regardless of price; is economical to operate, easy to operate [consequently SAFE to handle], and has a longer life on the average than any other car selling within $1,000 of its price. Try to match its value.

The Franklin offers you genuine motoring satisfaction in warm months as well as winter months. Consider the distinct advantages of the Franklin. It has no water to boil, leak or freeze. It cannot run dry and stall the motor. Franklin comfort, economy, safety and durability are famous throughout the automotive world and every year a greater number of water-cooled car owners become Franklin owners and enthusiasts.

The fact that Franklin owners are the most loyal group of motor car owners any manufacturer can boast of means a great deal to the prospective purchaser who checks up on owner satisfaction before he purchases. And, for this reason, Renewed Franklins, rebuilt and guaranteed by us, insure you motoring satisfaction even as they did the former owner who, perhaps, traded in his touring car on a sedan, or his 9-B model on a late model 10-C or 11.

Priced Less Than You Expect

Come in and see these cars. The prices are less than you would expect. Renewed and Guaranteed Franklins never lose the efficiency of new Franklins. The assortment is wide enough to insure the selection of the model and style you prefer. Nearly all are completely refinished. All are guaranteed. Investigate. A demonstration serves promptly to call attention to the distinct Franklin advantages—not to prove them. Daily performance in the hands of owners is doing that.

Closed Cars: $250 and Up
Open Cars: $150 and Up

YOUR CAR TAKEN IN TRADE.
TERMS, ONE-HALF DOWN.
BALANCE EASY PAYMENTS.

Franklin-Butler Motors
Open Evenings and Sundays.
2251 Michigan-av. Victory 4210.
6452 Broadway. Edgewater 7510.
808 Grove-st., Evanston. Evanston 782.

THOS. J. HAY

26 YEARS IN THE AUTO TRADES.
Chandler. Cleveland.
2521 Mich.-av. Victory 8200.

CHANDLER 5 PASS. SEDAN. This car is fitted with Fisher's best body, upholstered in genuine Carr's mohair. There is no sign of wear or abuse. On the contrary, it reflects unusual care in every detail. It has a high grade body soft paint job in the newest colors. Our Chandler mechanics have put every mechanical detail in the best possible condition. The result is as fine a car as it is possible to buy anywhere at this price. This car is well equipped.

PRICE $1,550.

1924 Rickenbacker sedan. Used carefully and shows it. Not a sign of abuse. Every conceivable extra. You can't afford to miss this one.

PRICE $1,350.

1923 Gardner business coupe. An ideal car for a salesman. In excellent condition with exception of paint. Lots of room for luggage.

PRICE $400.

1924 Oldsmobile 6 roadster. An exceptionally clean car in every respect. Looks almost new. Not a sign of wear.

PRICE $595.

1922 Chandler de luxe touring. Fully overhauled by Chandler factory. Refinished in dark brown. It has good equipment. Of course it runs almost like a new car.

PRICE $750.

1923 Hupmobile sedan. Just traded in to us by a Chandler dealer. This car is being offered as it comes at a very low price. You can't afford to miss it.

1923 Cleveland touring. An unusual case of a car run less than 9,000 miles. In almost new car condition to the smallest detail. You will be agreeably surprised when you inspect this car.

PRICE $675.

Remember, it pays to deal with a responsible house.

OPEN SUNDAY.

Chevrolet Bargains

Clean out sales. Must sacrifice 42 used cars at once.

New Chevrolet Touring, Model F	$423
New Chevrolet 4 Pass. Coupe, Model F	669
New Chevrolet Sedan, Model F	719
1923 Chevrolet T Sport	210
1923 Chevrolet Tour	175
1924 Chevrolet Tour	250
1923 Chevrolet Coupe	250
1923 Chevrolet Sedan	325
1924 Chevrolet Roadster	275
1923 Ford Coupe	250

Ray O'Donnell Motor Co.
CHEVROLET DEALERS,
4619-25 W. Madison-st.

GIGANTIC AUTO AUCTION!!

HUNDREDS OF BEAUTIFUL RECONDITIONED CARS at YOUR OWN PRICE.
$100,000 TWO DAY AUCTION OF THE STRATFORD MOTOR COMPANY.
EVERYTHING FROM A FORD TO A CADILLAC WILL BE SOLD TO THE HIGHEST BIDDER FOR CASH. NO CARS RESERVED.
4656 MADISON-ST. AUSTIN 5000.
SATURDAY AND SUNDAY,
APRIL 25TH AND 26TH.
at 2 p. m. each day, on the lot.
8001-8059 HALSTED-ST.
HYDE PARK AUCTION COMPANY.
Mid. 8250. Joseph L. Simpson, Auctioneer.
Don't Miss This Auction.

SPECIAL TODAY.

Studebaker touring	$400
Willys-Knight touring	350
Chevrolet sedan	350
Jewett touring	250
Maxwell Club coupe	250

and many other bargains to pick from.
6432 Broadway.
Open evenings and Sundays.

AUTOMOBILES—GASOLINE.

Bird-Sykes

Paige and Jewett

CHICAGO'S OLDEST DISTRIBUTORS

22 Years on Michigan-av.

100 Reconditioned Cars AT Reasonable Prices

Hudson Touring, rebuilt and refinished	$ 575
Hupmobile Touring, A1 mechanically	425
Paige '24 Brougham De Luxe and balloons	1,350
Paige 6-66 Touring, enclosed and guaranteed	975
Chevrolet Touring, good running	125
Paige 6-70 Phtn., like new, guaranteed	1,350
Jewett '24 Brougham, driven only 6,000 miles	1,000
Jewett Sedan, rebuilt and refinished	850
Cole Eight Sport, most attractive	850
Marmon Touring, excellent mechanically	825
Dort Touring, good shape	225
Studebaker 5 Pass. Touring, like new	675
Reo Sedan, 1924, like new, guaranteed	1,300
Cadillac 55 Sedan, good running car	250
Jewett '24 Roadster, De Luxe, bargain	850
Jewett Sedan, late model, like new	1,000
Paige 6-66 Sedan, rebuilt and guaranteed	1,000
Jewett '24 Spl. Tour., driven less 100 mi.	1,150
Jewett '24 Spl. De Luxe Sedan, barr.	1,275
Nash Touring, 5 pass., like new	650
Stearns-Knight Tour., good running	125
Haynes Sedan, fully equipped, like new	1,375
Haynes Touring, mechanically guaranteed	475
Maxwell Coupe, '24, very little mileage	775

3 STORES FOR YOUR CONVENIENCE

2501 Milwaukee-av.
Tel. Spaulding 6913

6158 Cottage Grove-av.
Tel. Fairfax 3245

2201 S. Michigan-av.
Tel. Calumet 6060

BIRD-SYKES

TRIANGLE LEADS IN USED CAR VALUES

Haynes Sedan, 5 pass., Model 60. Driven only a short time and is in the best condition; refinished in maroon and black and looks like a brand new car; velour upholstery perfect; equipped with 2 bumpers, stop lights, disc wheels, 5 almost new tires, Clymer spotlight, winter front, heater, 2 automatic wind shield cleaners, motometer, motion mirror, wheel lock, snubbers, etc. A perfect bargain at $750.

1924 Rickenbacker 5 pass. sedan. Equipped with 4 wheel brakes, disc wheels, practically new tires, bumper, rear fender guards, automatic wind shield wiper, mirror, step plates, wind shield, spotlight, etc., refinished in Rickenbacker maroon and black; coach and mechanical condition perfect. Price, $1,350.

Cadillac Model 61, 7 pass. touring. Equipped with 6 brand new cord tires. Front and rear bumpers, and all necessary equipment. It is in perfect mechanical condition and was just beautifully refinished. Ask for a demonstration in this car. Price, $1,400.

1922 Lincoln 7 pass. touring. Refinished in deep Lincoln blue and black and presents the appearance of our latest model. Mechanically it is A1, has a high grade, soft paint job in the newest colors. Our Chandler mechanics have put every mechanical detail in the best possible condition. The result is as fine a car as it is possible to buy anywhere at this price. This car is well equipped.

1922 Lincoln 7 pass. touring car. The mechanical condition likewise. Refinished. If inspected it in our shops and carries the standard Lincoln guarantee and service. Refinished in maroon and black and represents a beautiful new car appearance. The tires are only slightly used and the equipment is complete. $1,000.

Triangle Motors, Inc.,
AUTHORIZED LINCOLN DEALERS.
2229 S. Michigan-av. Calumet 7340.
Open evenings and Sunday.

Rolls-Royce OFFERINGS

ROLLYS-ROYCE TOURING. This car represents the utmost obtainable in touring cars. It was turned in to us by a prominent Chicagoan who had carefully driven it but a short time, and it easily shows the care it has received. Mechanically it is perfect, and we will refinish in any color to suit purchaser. Equipment is complete, including excellent cord tires. Here is a splendid opportunity for some one to secure a ROLLS-ROYCE at a substantial saving. We will be delighted to give you a trial ride, and you will then realize the surpassing comforts and value of this fine motor car.

CRANE-SIMPLEX. This late type open front limousine, chauffeur driven and carefully handled, represents unbeatable value. Just refinished and completely equipped. The mechanical condition of this car is beyond reproach, and we are certain that every detail and appointment will be appreciated by the buyer wanting distinction and dependability at a very attractive price. Your immediate inspection is invited, as this car undoubtedly will sell quickly.

ROLLS-ROYCE OF AMERICA, INC.
2512 Michigan-av. Vic. 8280.

REAL BUYS

'25 Stude. stand. 6 tr.; run 1,100 miles	$1,975
'24 Buick master 6 4 pass.; like new	1,175
'24 Buick master 6 tr., glass incl.	1,075
'23 Studebaker spec. 6, 4 p. coupe	785
'23 Nash sport, like new	575
'23 Paige sport 6-66, mech. perf.	675
'22 Columbia spt. rdstr.; real buy	480
'24 Baby 4 Overland sedan; like new	450
'23 Jordan 5 p. tr.; Duco finish	675
'22 Willys-Knight 5 p. sedan, orig. fin.	575
'21 Pierce-Arrow 6-38 tour.	750
'22 Dodge 4 p. coupe, disc wheels	475
'21 Chandler sport	300
'21 Nash 4 p. tr.	295
'23 Buick 5 p. tr.	575
'23 Buick 5 p. sedan, Duco finish	675
'23 Hudson coach, orig. finish	975
'23 Westcott tr., good paint, tires	550
'23 Studebaker 6, 6 touring	550
'23 Oakland 5 p. sedan, refinished	585

ALSO MANY OTHERS.

Open eves. and Sun. Terms or trade.
WEST SIDE AUTO EXCHANGE.
4656 MADISON-ST. AUSTIN 5000.

SPECIAL BARGAINS

Overland Touring, 1922; like new	$125
Overland Roadster, 1923	$150
Overland Sedan, 1923	$325
Buick Touring, late 1920; fine top	$250
Nash Touring, late 1922	$325

GORDON MOTOR CO.
5100 Broadway.
Open Evenings and Sundays. Atlantic 8522.
MUST SACRIFICE

Practically new; latest model; 6 1924 touring cars, Stearns-Knight; driven only a few times in perfect condition. Many have all the luxuries. Terms. Owner going out of the business. Address X L 343, Tribune.

WILLYS-KNIGHT, OVERLAND 48, 6B. 3M. models; delivery. 1111 W. Jackson.

AUTOMOBILES—GASOLINE.

CLEAN UP SALE

Last Saturday and Sunday they almost cleaned us out of cars.

We had to work overtime all of this week, in order to get these cars ready for this sale.

Remember they are all rebuilt and repainted.

Every one a Certified Gold Seal Car.

Every Gold Seal Car carries our new car guarantee.

1924 Oakland Demonstrator Tour	$795
1924 Durant Sport Tour	635
1925 Star Sport Tour	575
1923 Oakland Sport Tour	595
1923 Moon Special Tour	595
1925 Ford 4 Door Sedan	465
1925 Dodge Sedan	895
1923 Oakland Sedan	835
1922 Jordan Touring	575
1922 Oakland Touring	295
1923 Chevrolet Tour	295
1924 Star Touring	365
1924 Essex Coach	495
1923 Maxwell Sedan	595

Just a small down payment, and balance to suit you.

SOUTH SIDE'S LARGEST AUTO DEALERS

Garfield Motor Sales Co.

S. E. COR. 55TH-ST. AND WABASH-AV.
ENGLEWOOD 0027.

Honest Buys

WE SELL YOU A USED CAR ON PRACTICALLY ANY TERMS YOUR OWN. OUR CARS HAVE ALL BEEN REFINISHED AND RECONDITIONED AS TO LOOK AND RUN LIKE NEW.

THIS IS THE TIME OF YEAR WHEN ONE REALLY WANTS AND NEEDS A CAR. AND WITH THE TERMS AND VALUES WE OFFER THERE IS NO REASON FOR BEING WITHOUT AN AUTOMOBILE.

1925 Oakland sport rdstr. Driven 900 miles; could be sold for brand new; save $300; only $995. $250 down.

1924 Oakland sedan. Good in every way; 4 wire wheels. Duco finish, etc.; $975. $240 down.

1924 Oakland 4 pass. coupe. Driven 5,000 miles; has every accessory possible to put on a car; $950. $225 down.

1924 Oakland sport tour. Black top. This is a pretty car at $795. $195 down.

1924 Overland sedan. It certainly is a dandy at $450. $150 down.

1923 Chevrolet tour. Glistening sides. It's a wonder at $325. $90 down.

1923 Oakland brougham. Duco finish; snappiest car in town. Chicago at $775. $185 down.

1923 Oakland coupe. Can't be told from new; $625. $155 down.

1923 Hupmobile tour. Looks and runs like new; $575. $145 down.

1923 Chevrolet sedan. Couldn't be any better; $425. $105 down.

1922 Oakland 6-44 sedan. Duco finish; a wonder; $625. $155 down.

1923 Lexington tour. Glistening sides. It's a wonder at $325. $90 down.

1923 Oakland brougham. Duco finish; snappiest car in town. Chicago at $775. $185 down.

1923 Oakland coupe. Can't be told from new; $625. $155 down.

1923 Hupmobile tour. Looks and runs like new; $575. $145 down.

1923 Chevrolet sedan. Couldn't be any better; $425. $105 down.

1922 Oakland 6-44 sedan. Duco finish; a wonder; $625. $155 down.

1923 Lexington tour. Couldn't be nicer; beautifully refinished; $425. $105 down.

1922 Studebaker light 6 tour. Very nice; $350. $85 down.

1922 Oakland sedan. Positively perfect; Duco finish; $495. $125 down.

1923 Dodge tour. Highly loaded; all kinds of accessories; $365. $90 down.

1923 Oakland rdstr. It's a wonder at $315; only $75 down.

1922 Ford sedan. New tires, etc.; excellent condition; $250. $60 down.

1918 Hupmobile tour. Surely is a wonder at $125. $30 down.

Open Evenings and Sunday.

Community Motors, Inc.
OAKLAND DISTRIBUTORS.
2426 Michigan. Cal. 5310.

APRIL CLEARANCE SALE
Paramount Auto Exch.

BUY NOW. SAVE MONEY.
Small deposit will hold your car.

'24 Dodge Sedan	$775
'23 Buick 48 coupe	725
'23 Nash Coupe	595
'23 Nash sedan	675
'23 Buick sedan	975
'24 Hudson Sedan	1,225
'24 Hupmobile coupe	750
'24 Hudson sport	950
'23 Hudson sport	875
'23 Roamer sport	675
'23 Hupmobile sedan	775
'21 Stutz sport	525
'23 Nash sport	475
'23 Nash touring	325
'23 Studebaker sport	435
'23 Buick touring	495
'23 Studebaker roadster li. 6	485
'24 Lexington sport tour	1,485
'23 Chandler sport, California top	485
Pierce-Arrow 48 sedan	1,975
'23 Maxwell sport touring	475
'23 Elgin touring	185
'23 Maxwell sedan	285

200 Others to Select From.

Come early, take your choice. All these cars have been overhauled, refinished and guaranteed for 90 days.

2210 S. Michigan-av.
CALUMET 2204. CALUMET 6366.
Cash, terms. Evenings, Sun.

SPRING BARGAINS

BUY NOW—SAVE MONEY.

'25 Buick Master 6 Brougham	$1,985
'25 Buick Coupe, Master 6, 4 pass.	1,875
Flint Sport Touring, 193, full equip.	875
'25 Hudson Coach, special car	1,250
Chrysler Sport Phaeton, prac. new	1,025
'25 Essex Coach, like new, extras	785
Hudson Spt. Sedan, classiest Chi	1,300
'24 Cadillac V-63, 5 pass. de luxe sedan, fully equipped; perfect	2,850
'24 Studebaker Big 6 Brougham	1,075
'24 Nash Spec. Tour, perfect, extras	825
'24 Jewett Brougham, pract. new	975
'24 Nash 4 door coupe sedan, extras	1,175
'24 Jewett Spl. Sedan, perfect	1,075
'24 Stutz 6 pass. Tour., perf., extras	750
'24 Buick Master 6, 5 pass. Touring	875
'24 Chandler Sedan, like new	1,150
'23 Cadillac 61-Y Road. Duco finish	1,450
'23 Studebaker Light 6 Sedan, perfect	750
'23 Nash 6 Sedan, perfect	875
'23 Buick Sport Touring, perfect	675
'23 Dodge Business Coupe	595
'23 Jewett Touring, perfect	575
'23 Hudson Coach, like new, extras	975
'23 Buick 6 Sedan, 5 pass., perfect	825
'23 Cadillac 61-Y Phaeton, W'shbe	1,450
'23 Studebaker Sp. 6 Sedan, like new	875
'23 Buick Roadster, perfect	475

Many others to select from. Terms arranged. Open evenings and Sundays.

WEST SIDE AUTO EXCH.,
4610 Washington-blvd. Aus. 6373. Col. 2244.

BRAND NEW 1925 WESTCOTTS

Sedans, tourings, broughams
Must be sold at once.

Price below mfrs. cost.

Full equipment—guaranteed.
TERMS.

2520 MICHIGAN. CALUMET 2520.
OPEN EVENINGS AND SUNDAYS.

THE FOLLOWING CARS IN GOOD RUNning condition, and all good tires:

Moline-Knight tour, refinished	$200
Studebaker touring	375
Nelson Chummy	175
Port touring	150
Hudson touring	150
Hayes Six touring	150
Open Evenings Sunday. Cash or terms.	
2230 S. Michigan-av. Calumet 5427.	

USED CARS.

We put them cheap and sell them cheap.
FRANKLIN PERMIT INC. Maxwell-Chrysler
Dealers. 7340-48 Stony Island-av. Hyde Park 6700.

AUTOMOBILES—GASOLINE.

Harris & Rodgers

WEEK END SALE

Following are a few of the many high grade used cars to be found in our large stock. Prices have been cut on cars of all makes and models. You are sure to find the one you are looking for.

Cadillac 61 sport sedan; imported broadcloth upholstery; 6 brand new 34x7 Bearse balloon tires; wire wheels; special headlights, refinished. In perfect mechanical condition. Price $2,250.

Stearns-Knight 5 pass. sport sedan; late 1924, costing over $4,000. Cannot be told from a brand new car. Mileage 4,500. Equipment includes Lorraine driving light, 2 windshield cleaners, Pines winter front, bumper and bumperettes, 6 balloon tires, mirror, nat. wood wheels, heater, trans. lock; our price $3,000.

Locomobile sportif; late model. Most beautiful sport car in Chicago. Carries 6 brand new balloon tires; special headlights. The motor is brand new and the finish a light cream color. Burbank seat covers, top and top boot, and all other equipment that would look fine on an $8,000 car. Our price is the lowest that one of these cars will ever be sold for $2,250.

Pierce 4 pass. sport 6-38; dual valve, brand new motor. Refinished in a beautiful light tan, with seat covers and top boot to match. There is no better car of this make for sale at this price. $1,250.

Mercer 1923, 4 pass. sport; new motor; finished in two tone gray; all new tires; fully equipped; original cost $5,000. Our price today, $1,250.

Buick 1923 sport roadster. Has all the equipment that goes to make this model a very popular one. Mechanically 100 per cent. Price $785.

Dodge coupe, 1924. Positively like new throughout, this car carries our 90 day guarantee. The price is very attractive, $650.

Peerless, 1924, 8 cylinder sport; just refinished in maroon. In very nice shape mechanically. This is a $3,000 car at a 65 per cent reduction. New car guarantee; $1,185.

Oakland 1923 coupe. This late model car can be purchased at one-third of the original cost. A light six that is cheap to run. Price $565.

90 DAY GUARANTEE.
Terms and Trades.

Harris & Rodgers
2330 S. MICHIGAN-AV.
Calumet 3437. Open Sunday and evenings.

5 Big Values

TEMPLAR 1922 SPORT, 4 PASS. For the person desiring speed, racy lines, and a dependable operating and upkeep car, this is a chance too good to miss. It is a high quality, economical small 4 passenger and is equipped with wire wheels, 5 excellent tires, spotlight and mirror, motometer and bars, squeegee, step and kick plates, etc. Paint is dull. Top and upholstery excellent. Mechanically it will bear the most rigid examination and demonstration. $400.

WINTON SIX 22-A TOURING, 5 PASS. MODEL, WITH PLATE GLASS ENCLOSURES. Traded in to us by original owner, who gave it cash that is not shown to one in fifty. Mechanically it operates smoothly and quietly, is easy riding, and should please the most critical buyers. The paint, a beautiful Olive Green, with white wire wheels, is most excellent. Top and upholstery like new. Has bumper, motometer, spotlight, coca mat, clock, tools, excellent cord tires. $400.

PEERLESS 8 TYPE 66 SPORT TOURING, 4 PASS. This snappiest of Sport Cars recently finished in a special shade of gray, and is equipped with 5 brand new cord tires, motometer and bars, squeegee, mirror, winter front, cowl ventilator. Top and upholstery like new. Mechanically it is in A1 general condition and should please the most exacting buyer. Guaranteed by us. Terms to suit and close fitting curtains. Come in and drive it—judge for yourself its smooth, flexible power, riding quality, and easy of operation. $1,250.

1924 STUDEBAKER SPECIAL SIX TOURING, 5 PASS. One of those snappy models with high nickeled radiator, disc wheels, body handles, kick plates, top, upholstery and finish are from the new Chicago at Detroit, and given very best of care; has 2 spring bumpers, motometer, visor, auto. W. S. cleaner, mirror, spare tire and tube, tire cover, windshield spotlight, all extras. Mechanically it is exceptionally fine and an ideal buy for the man desiring a high grade automobile and utmost value for every dollar invested. This is a lower price by $235 than any in similar condition you can get elsewhere. Come in and drive it. $750.

NASH SEDAN, 1922 MODEL. A roomy, easy riding 7 pass. family car, refinished in new dark blue, light blue striping. In first class mechanical condition. Equipped with 5 excellent Goodyear cord tires, visor, motometer, mirror, etc. Interior and details A1. Don't overlook the chance of buying this one at our price of $750.

OPEN SUNDAY.

Peerless Motor Co.
CHICAGO BRANCH.
2323 S. Michigan. Calumet 4801.

Better Cars At Lower Prices

WILLYS KNIGHT 1924 COUPE SEDAN de luxe; like new. Refinished; fully equipped; in perfect condition throughout. $1,075.

1923 7 PASS. WILLYS KNIGHT SEDAN. Front and rear bumpers, step plates and many other extras. Car is in exceptionally good condition. $675.

1921 WILLYS KNIGHT SEDAN WITH everything in as good condition as when new; car is well equipped. $795.

1924 OVERLAND SEDAN. ORIGINAL finish; upholstery and tires like new. A bargain at $625.

WILLYS KNIGHT SEDAN 1923. 5 BRAND new Kelly Springfield cord tires, 2 bumpers, spotlight, stop light; repainted and refinished; exceptionally good buy at $945.

1924 Ford 4 door Sedan. 8 months old. Has bumpers and many other extras. A bargain at $510.

1920 Dodge Touring; winter enclosure; good mechanically. $180.

1921 Stearns Knight Touring $395
1923 Studebaker Spec. 6, Calif. top 650

1924 OVERLAND TOURING 325
Willys Knight Touring 1924 795
Overland Sedan, 1923 595
Ford Coupe 1923 245
Oakland Sedan 125
1923 Ford Sedan 495
Willys Knight Chassis 85

And many other good bargains.

GORDON MOTOR CO.
2419 Michigan-av.
VICTORY 3500.
Open Evenings and Sundays.

ELCAR

USED Car Salesroom.
2411 MICHIGAN-AV.

REMOVAL SALE.
OUR LEASE EXPIRES MAY 1.

1923 Packard Touring.
1924 Nash Sport Tour.
1924 Flint Sport Tour.
1923 Jewett Sport Tour.
1923 Rickenbacker Coupe.
1923 Westcott Sport Tour.
1924 Moon Touring.
1923 Hudson Sedan.
1923 Oakland Sedan.
1923 Studebaker Sedan.
1923 R. & V. Knight Sedan.
1924 Elcar Sedans and Tours.
1923 Elcar Sedan and Tours.
Mercer Special Sport Tour.
Roamer Sport Touring.

These cars taken in trade on the new ELCAR 8-in-line—have been overhauled; refinished; are guaranteed.

Terms or Trade.
ALSO VARIOUS OTHER MODELS.

Rochford Motor Co.

1925 HUDSON COACH DE LUXE

This Hudson, which originally cost over $1,700, has the most complete equipment of any car in our stock. Disc wheels, extra balloon tire, tube and rim cover, Lovejoy shock absorbers, front and rear bumpers, Lorraine Pyle driving lights, special motometer, electrically lighted; automatic windshield cleaner, rear vision mirror, pedal pads, Johnson tire lock, cowl lights, step plates and kick plates; also has wicker cane around body. Mechanically this car is perfect and is a rare bargain for a discriminating buyer.

Harris & Rodgers
2330 S. Michigan-av.
Calumet 5098. Open Sunday and evenings.

PAIGE 6 TOURING.

Good running condition; only $87.50; also COLE 6 CYL. TOUR. in perfect condition and will stand a strict inspection. $87.50.
CARS 2441 MICHIGAN-AV.

GOOD USED FORDS—
All Models Guaranteed.
LEO WELLS MOTOR CO.
Authorized Ford Dealer. 5120 Broadway.

AUTOMOBILES—GASOLINE.

HUPMOBILE

Call Us on the Correct Year of Any Car.

Clip the data listed below; it is for your PROTECTION in buying a HUPMOBILE. The following car numbers appear on the plate on instrument board at steering post of every Hupmobile:

1918—B1 to B10,000.
1919—10,001 to 20,000.
1920—20,001 to 40,000.
1921—40,001 to 55,000.
1922—55,001 to 80,000.
1923—B10—80,001 to 100,000.
1923—B11—100,001 to 120,000.
1924—B12—120,001 to 150,000.
1925—150,001 and up.

Every Car Tested and Approved

A PARTIAL LIST OF OUR STOCK.

Hupmobile, guaranteed, 1921	$475
Hupmobile, guaranteed, 1922	575
Hupmobile, guaranteed, 1923, B10	675
Hupmobile, guaranteed, 1923, B11	775
Hupmobile, guaranteed, 1924, B12	975

Every Car a Real Bargain.
Tourings, Sedans, Coupes.

BUY A TESTED AND APPROVED CAR from the dependable, long established concern, where truthful statements are guaranteed on all purchases. Our stock includes Buicks, Dodges, Chevrolets, Essex, Fords, Studebakers, etc.

We are anxious to please every customer who purchases a car from us. Evidence of our good faith stands in our 1924 record—1,475 used cars were purchased from us without a single regret.

Phone or write us for the "Used Car Buyer's Guide."

Gambill Motor Co., Inc.
HUPMOBILE DISTRIBUTORS.
2230 Michigan-av. Cal. 5800.
BROADWAY BRANCH,
5719 Broadway. Phone Sunnyside 9298.
ENGLEWOOD BRANCH,
840 W. 63d-st. Phone Normal 5501.
WOODLAWN BRANCH,
6210 Cottage Grove. Phone Dorch. 0216.

JORDAN

JORDAN TOURING, 5 PASS. This is the model "M," which is noted for its speed and stamina as well as economy. We have given it a high grade paint job in Crane Simplex gray; overhauled motor and chassis, and in its present condition will outperform and outlast any new used car within hundreds of dollars of the price. Has 5 good tires, 2 spring bumpers, floor heater, clock, snubbers, Cosch work, A1. Where can you duplicate its fascinating appearance, easy riding, and dependability at $550?

JORDAN 1923 TOURING, 5 PASS. Automobiles that have been kept like this one has are difficult to find, and the purchaser of it will certainly get a remarkable value. Finished like new; refinished Jordan blue; coach work 100%; runs and handles like new; motor, chassis and body new car guarantee. Has 5 excellent tires, 2 spring bumpers, snubbers, motometer and bars, squeegee, 4 step plates, etc. Can be sold without the new 1923 touring that has ever come into our possession, and the price is way below those usually quoted; $900.

JORDAN 1925 6 CYL. DEMONSTRATOR TOURING, 5 PASS. Selected and cared for by one of our experts; appearance and performance same as new; new car guarantee; has balloon tires, 4 wheel Jordan hydraulic brakes, other equipment; $1,250.

1924 "NEW PAIGE" MODEL SPORT, 4 PASS. Equipped with balloon tires, auto. W. S. cleaner, spotlight, trunk, snubbers, many other things; it's appearance and performance would lead you to believe it hasn't been driven a mile; priced much below its original cost; $1,500.

SERIES 1923 DURANT TOURING, 4 CYL. Splendid little car in elegant mechanical condition; used little; original tires and finish; bumper, motometer, etc.; paint good; top, upholstery like new; bargain, $350.

JORDAN 1924 MODEL "H" SEDAN, 5 PASS. Out only a short time and difficult to distinguish from a new car. Original paint is Crane-Simplex, with spare tire mounted at side—cover to match; 2 bumpers, motometer and bars, W. S. cleaner, cowl ventilator, trunk; with suitcases, snubbers, springs wrapped; new car guarantee; you can save $1,200 at our price.

TERMS IF DESIRED.
Your Car Part Payment.
Open Evenings and Sundays.
CHICAGO MOTOR CAR CO.,

AUTOMOBILES—GASOLINE.

L. Markle Co.

RICKENBACKER-ROLLIN

SPECIAL 3 DAY SALE

We are overstocked in our Used Car Department and have made a substantial reduction in price on every car for quick disposal. All models Fords and Chevrolets, and various others as follows:

Jordan 4 pass. Sport $500
Maxwell Coupe 650
Rickenbacker Phaeton 400
Chandler Touring 300
Oakland Sport Coupe 475
Chandler Chummy 100
Rickenbacker Sedan 850
Case Touring 500
Paige 4 pass. Coupe 875
Haynes Sport 250
Willys-Knight Trg., winter sides 350
Star Sedan 350
Cadillac Coupe 775
Dort Touring 375
Rickenbacker Phaeton 625
Studebaker Light 6 Tour. 400
Rickenbacker Sedan, new 1,325
Rollin De Luxe Sedan 975
Rollin Standard Sedan 850

100 OTHERS TO CHOOSE FROM.

Choicest Stock of Guaranteed Cars in the City.

LIBERAL TERMS.

2309-2313 Michigan-av.

OPEN EVENINGS AND SUNDAYS.

Chattel Mortgage Sale

TO THE FIRST 25 PERSONS.

$100 CASH,

BALANCE ONE YEAR TO PAY.

Any of the following cars. All late models. Every car must go. Perfection in every detail. Priced right.

Hupmobile touring. Chevrolet sedan. Oakland touring. Pierce-Arrow 6-38 tr. Willys-Knight tour. Davis Club rd. Dodge touring. Buick tr. Moon sport.
Westcott touring. Chevrolet touring. Ford coupe. Oldsmobile sport. Gray touring. Mimet touring. Roamer touring. 2 Stearns taxis. Buick coach.

GIVING UP OUR SALESROOM AFTER MAY 1.

LEWIS E. BOWER

"Auto Finance,"

1240 S. Michigan-av. Calumet 1500.

COMPARE OUR VALUES. SEE EDDIE ON NEW CARS AT MICHIGAN-AV. FOR NEW CARS AT A BIG DISCOUNT.

APPERSON—8 SPORT, 4 PASS., LATE MODEL; like new; 5 new tires, bumpers, motometer, etc.; a classic; will sacrifice for quick sale; $3,000; sell $475; take $225 cash or trade. 7001 Stony Island-av. Hyde Park 1467.

Auburn Sirt. 8 Sedan.

'25; run 300 miles; brand new; sell at big sacrifice; terms. 7615 S. Halsted-st.

AUBURN—'24 SPORT; NEARLY 'as; $275 down. 2420 Lawrence-av.

AUBURN—LIGHT 6 OAKLAND SPORT. $35. Storage. 5120 S. State. Drexel 5037.

BUICK—'23, TOUR.; LIKE NEW; BRIGHT; finish new; 4 wire wheels; 5 tires; motolock; 5 cord tires spotlight, etc.; will sell $525. Will take $275 cash. 7001 Stony Island-av. Hyde Park 1467.

BUICK—1924 COUPE. 4 PASSENGER; run only 5,500 miles; lots of extras; car like new; $1,350; car cost $2,500. Worth seeing. Phone Irving Park 1400. Hemwall Motor Car Co. 4549 Milwaukee-av.

BUICK—COUNTRY CLUB ROADSTER, 1924; will sacrifice for $750 cash. Must be sold today and at once; cond.; must be sold today; private party. See car at 6127 Broadway. Stadium 1649.

BUICK, 1924 COACH.

Master 6; immediate delivery at a discount. 6510 Cottage Grove-av. Midway 4200.

BUICK—COUPE, 1925, DRIVEN 5,000 miles. Aust. 0308.

BUICK BROUGHAM, 1925.

Like new; driven 315 mi. Discount if sold today. Ken. 4180. MR. JAMES. 839 E. 43d.

BUICK—EXCEPTIONAL BARGAIN; 6 TOURING; 1st class condition; all new tires; $450 cash or trade. Parks 5834. 4523 Howe-av. private.

BUICK TOURING, 1920.

5 pass. inclosure. $235, easy terms, trade. 5917 Stony Island-av. Hyde Park 6405.

BUICK—COUPE, 1922, 48. MECHANICALly perfect; new winter enclosure; motometer, auto. w. s. wiper; sell today, $495. Doug. 8660. 2912 Vernon-av.

BUICK—BROUGHAM, '23; BALLOON TIRES, beautiful maroon color; bumpers, spotlight; other extras; run 8,000 miles. $950. Private party. 1124 E. 46th-st. Atlantic 2560.

Buick '24 48 Coupe.

Just like new; fully equipped; bargain; terms; $1,275. 7615 S. Halsted-st.

BUICK TOUR., 1923.

Fine condition, quick sale, $465, terms or trade. 7007 Stony Island-av. Hyde Park 1467.

BUICK SEDAN—LATE MODEL; 7 PASS.; wonderful mechanical condition; low mileage; has many extras; excellent buy. Call at 2044 Lincoln-av. Lincoln 2244.

BUICK—'23, 6 CYL. SEDAN, 5 PASS. CAN'T tell from new; clean upbol.; motor, tires perfect; 2 bumpers, 5 cord tires, motolock. Terms. Cash, 7001 Stony Island-av. W.P.1467.

BUICK TOUR., '24.

4 wheel brakes, like new throughout. 1116 E. 63d-st. Open evenings and Sun.

BUICK—TOURING CAR; LEAVING TOWN; must sell; first class condition; spotlight, side mirror, etc.; run but little; just overhauled; $275. Call Columbus 3314.

BUICK—TOURING, '23; A1 COND.; NEWLY painted; balloon tires, accessories; as exceptional bargain. Call 5410 Sheridan-rd. rear. Ravenswood 5086.

BUICK—23-35 SPORT MODEL, SPECIAL; Calif. top; refinished, renewed, completely equipped. 2444 Lawrence-av. Key. 2410.

BUICK—1924 TOURING, LIKE NEW; ONLY $635. LANGE, Buick Distributor, 3159 S. Clark-st. Bitterweet 2364.

BUICK—1923 SEDAN; EXCELLENT CONDITION, Faget Buick Co., 6108 Cottage Grove-av. Fairfax 1412.

BUICK—LATE 1922 SEDAN; COST $3,300; run 13,000 miles; good as new; full equip.; sr. $675. Call Englewood 9289.

BUICK—6 TOUR.; KELLY CORD TIRES; extras; runs fine; looks good; this car must go; $350. Terms. 6615 S. Halsted.

BUICK—TOUR. LATE 1923; CALIFORNIA top; seat covers; cannot be told from new; extras. Terms. 6 B. 55th. Hyde Park 1467.

BUICK—1924, '23; ORIGINAL FIN. LIKE new; many extras, incl. bumpers; new car guar.; $425. Terms. 1741 Madison.

BUICK — BROUGHAM, '25; RUNS LIKE new; newly painted. 7850 N. Monticello. Belmont 4581.

BUICK—7 PASSENGER SEDAN; DRIVEN less than 1,000 miles; bargain. $1,550. AUTO SALES, 3520 Michigan-av. Calumet 5359.

BUICK—ROADSTER, 1924; 4 WHEEL brakes. Fully equipped. Will sell cheap; reasonable. 4830 Broadway. Ardmore 1413.

BUICK—LATE '24; MASTER SIX TOUR., like new; fully equipped; bargain. 3753 N. St. Louis-av. Keystone 6560.

BUICK—1924, 7 PASS. SEDAN; EXCEPtional bargain; fully equipped; $1,000. Terms. Monroe 0519. 1440 Roosevelt-rd.

BUICK—1923 ROADSTER; EXC. COND.; $375; terms or trade. Monroe 0316. 7441 Bond-av.

BUICK—COUPE, 1923, PRACT. NEW TIRES; mech. cond.; perfect; new car guar. Terms. Trade. 6522-26 Cottage Grove-av.

BUICK—1924 TOUR.; 5 PASS.; 4 WHEEL brakes, $775. Terms, trade. 6524-26 Cottage Grove. Midway 4200. Open eves.

BUICK—1922 TOURING; CY. NEW PAINT; mechanically perfect; $400 or trade. 1710 N. KING'S GARAGE, 1357 N. Clark-st.

BUICK—1924, 4 DOOR BROUGHAM, FOR sale; equipped to specifications; see before 9 a. m. or after 5. R. HAYS, 3643 N. Halsted.

BUICK—1923 SEDAN, 5 PASSENGER; EXcellent like new; bargain. Huntington Apts. 4 N. Courtney-av. Humboldt 8597.

BUICK—SEDAN, LATE MOD.; 7 PASS.; cond.; bargain. Rio Branch. 5710 Kimbark-av.

BUICK—1924 TOURING; MUST SELL; today. Can be seen Talman and Lake. Phone Columbus 8797.

BUICK, 1923, SPORT ROADSTER; PERfect condition; $425. Grace-st.

BUICK — MASTER SIX COACH; DRIVEN less than 50 mi. 7428 Colfax Ave. Lib. 1332.

BUICK—7 P. SED. WONDERFUL CONDI; $975. 6615 S. Ashland. Boul. 5717.

BUICK—23-35; RED SPORT; LIKE NEW; best looking car on street; perfect; $1175. BUICK—SEDAN; IN VERY GOOD CONDItion; bargain. 6745 Chicago-av.

BUICK—7 PASS. COUPE, 1922; LIKE NEW; very cheap. 2420 Lawrence-av.

BUICK—COUPE, FX COND.; $50 DOWN; $45 P. P. 5853 S. Halsted. Wentworth 2727.

BUICK—'24 TOURING; CALIFORNIA TOP; CHEAP. 2500 Washington-blvd.

BUICK—R-45 TOURING; EXCEL. COND.; cheap; priv. party. Prospect 5239.

BUICK—SEDAN, 1923; PRACTICALLY NEW tires; must sell; bargain. 1028 Addison.

BUICK—6-55, 6 PASS. SEDAN; SACRIFICE. 6035 W. Roosevelt. Monroe 4540.

AUTOMOBILES—GASOLINE.

BUICKS AUCTION TODAY

AT

Englewood Overland Co.

5952 S. Halsted-st.

BUICK MASTER SEDAN.

Late 1924 Master 6, fully equipped; 4 whl. brakes; bumpers, spare tire, etc.; blue finish perfect; this Buick is perfect every way and will sell at a huge sacrifice; $400 down; private residence, 2539 W. 81st, opposite South Shore Country Club. Pl. South Shore 7203.

BUICK—For Sale by Owner.

Beautifully built big 6, 1923, Buick; 5 passenger touring; completely equipped; like new; 14,000 miles; original price $2,300; special job; looks like foreign car; $1,000 cash. Call Monday, Dearborn 9500.

BUICK 1925 COUPE.

4 cyl., 4 pass. Run 1,500 mi. 2 extra bumpers. New car in every respect. New car guarantee. Must sell at once. Will take small car in trade, or part cash. 6838 STONY ISLAND-AV.

BUICK BARGAINS.

Touring sedan, 1925, 600 miles. Touring sedan, 1923, 14,000 miles. Touring sedan, 1924, 5,500 miles. Touring, 1923, 5 passenger. 5484 Broadway. Grace 5484.

BUICK 1925 COUPE.

Sedan style, like new, run 4,000 miles; blue finish; delivery; Duco finish; fully equipped; motometer, 2 bprs.; automatic windshield wiper, spotlight, spare tire. Price $1,000. Take View 2408.

BUICK MASTER 6 SEDAN.

Driven 2,000 miles, 4 wheel brakes, fully equipped. Give new car guarantee. Sell at a sacrifice or take car in trade. Open evenings and Sunday. 2810 W. Madison.

BUICK ROADSTER, 1921.

Reconditioned and refinished like new; 5 cord tires; top, upholstery and side curtains all new; easy terms or trade. 5917 Stony Island-av. Hyde Park 6405.

BUICK 6 TOURING, $475.

Fine California top; only driven 5,200 miles; give new car guarantee; model 1923; sell for $475, car or terms. Open evenings and 10 a.m. Sunday. 2810 W. Madison.

BUICK — MASTER 6, 5-PASSENGER sedan, late '24. Only $1,385. 4628 N. Clark-st.

BUICK 1924 SEDAN.

Sedan, refinished, AI mechanically; new tires with wheel brakes, 5 new tires; only $375 down, balance monthly. 6519 Cottage Grove-av. Ph. Hyde Park 5887.

BUICK SEDAN,

late model; like new; fully equipped; cash or terms. Studebaker Branch. 6 Cottage Grove-av.

BUICK—COUPE, DRIVEN 50 MI. STERN 1070 SALES. 3520 Michigan-av. Calumet 5359.

AUTOMOBILES—GASOLINE.

CADILLACS

EMIL DENEMARK.

Cadillac built 5 pass. coupe..... $4,000
Cadillac 5 passenger sedan..... 3,250
Touring, like new..... 2,350
Phaeton, like new..... 2,350
Limousine..... 2,250
Limousine sedan..... 1,450
Touring..... 950
Touring, coupe..... 850
Special limousine..... 850
Coupe..... 550
Special limousine..... 450
Touring..... 250
Touring, coupe..... 125
Open-ay. Lawndale 0593.

CADILLAC TOURING.

Model 55; in very good condition throughout; fully equipped; fine seat covers; paint and body like new; car for sale. $343 Lindlam-av. near Lake View 2408.

CADILLAC 4 PASS. SPORT.

64; very classy; original duco finish and color; no wear; car looks brand new; actual mileage 6,000 mi.; 100% perfect mechanically; $1,650. Phone Irving Park 4549 Wilmington-av.

CADILLAC—COUNTRY CLUB ROADSTER, 1924; will sacrifice for $750 cash. Must be sold today and at once; cond.; must be sold today; private party. See car at 6127 Broadway. Stadium 1649.

Cadillac 59 Phaeton.

Very painted, in 1st class mechanical condition; 4 new tires, set of winter sides; $1,250. PACKARD AGENCY. 2511 Lake-av.

CADILLAC—V 63.

Fine special sedan. Buckingham grade; used Feb. 19; run 2,000 miles. Ask Edison car. Tower Garage, 215 E. Chicago.

Cadillac V63 Phaeton.

Like new, 9 mos. old; best of condition; sacrifice for quick sale. Small car in trade. Terms. Mr. BUSH. Superior 9140.

CADILLACS.

Model 57 5 pass. Suburban.
Model 57 5 pass. Coupe. Grace 5484.

CADILLAC—SPORT PHAETON. JUST RECEIVED Cadillac blue; all metal parts refinished; excellent condition throughout; $1,450. CADILLAC-BELL CO. 2323 Michigan-av. Calumet 5844.

CADILLAC 57

in mechanical condition. $400. See MR. BUSH, 65 E. 28th-st.

CADILLAC 5 PASS. TOURING; IN GOOD condition; will sell cheap for cash or trade. AND L. GARAGE, 51st-st. and Cottage Grove-av.

Cadillac 59 Sedan, 7 Pass.

Like new; drives wonderful buy. $1,000. Terms.

CADILLAC TOUR., 57, WINTER TOP, REfinished and refinished fully equipped. Terms. $550. 2451 Michigan-av.

CADILLAC—SEDAN, V-63, 7 PASS. Driven like new throughout; fully equipped; see it at 3236 KRAMER. 1639 Chase-av. Sheridan 9000.

CADILLAC—SUBURBAN SEDAN; GOOD mechanical condition; $450. Jensen, rear, Norwood-av.

CADILLAC—'24; PHAETON; ORIGINAL finish; a real bargain, must sell. O. K. Garage, 6 E. 55th.

CADILLAC—'24 SPORT PHAETON; LIKE new; many extras; incl. bumpers; new car guar.; $425. Terms. 1741 Madison.

CADILLAC — BROUGHAM, '25; RUNS LIKE new; newly painted. 7850 N. Monticello. Belmont 4581.

CADILLAC 4 PASS. SPORT.

64; very classy; original duco finish and color; no wear; car looks brand new; actual mileage 6,000 mi.; 100% perfect mechanically; $1,650. Phone Irving Park 4549 Wilmington-av.

CADILLAC—'24; JUST LIKE new; fully equipped; bargain. 3753 N. St. Louis-av. Keystone 6560.

CADILLAC—1924, 7 PASS. SEDAN; EXCEPtional bargain; fully equipped; $1,000. Terms. Monroe 0519. 1440 Roosevelt-rd.

CADILLAC—1923 ROADSTER; EXC. COND.; $375; terms or trade. Monroe 0316. 7441 Bond-av.

CADILLAC—COUPE, 1923, PRACT. NEW TIRES; mech. cond.; perfect; new car guar. Terms. Trade. 6522-26 Cottage Grove-av.

CADILLAC—1924 TOUR.; 5 PASS.; 4 WHEEL brakes, $775. Terms, trade. 6524-26 Cottage Grove. Midway 4200. Open eves.

CADILLAC—1922 TOURING; CY. NEW PAINT; mechanically perfect; $400 or trade. 1710 N. KING'S GARAGE, 1357 N. Clark-st.

CADILLAC—1924, 4 DOOR BROUGHAM, FOR sale; equipped to specifications; see before 9 a. m. or after 5. R. HAYS, 3643 N. Halsted.

CADILLAC—1923 SEDAN, 5 PASSENGER; EXcellent like new; bargain. Huntington Apts. 4 N. Courtney-av. Humboldt 8597.

CADILLAC—SEDAN, LATE MOD.; 7 PASS.; cond.; bargain. Rio Branch. 5710 Kimbark-av.

CADILLAC—8 SEDAN, 1924; 4 PASS.; MUST sell; will take small car in trade. 5434 Lake Park-av.

CADILLAC—COUPE, 1924, 4 PASS. Driven like new; limited, winter front; extras. Terms. 6 B. 55th.

CADILLAC TOURING, LATE 1924; VERY good; bargain; $1,000 cash or terms. Call 6 to 8 good chance; will sell or trade for Ford. 440 Madison-st. Oak Park.

CADILLAC—IMPERIAL SEDAN; DRIVEN 1,500 miles; will take small car in trade. Phone Fairfax 9288.

CHRYSLER—PHAETON, LATE '24; BEEN used little as demons. only; guaranteed; extras; terms. 6 B. 55th-st.

CLEVELAND SEDAN, '24.

Driven 3,100 miles, fully equipped; can't be told from new; like factory; give new car guarantee; $775 cash or terms. Open evenings till 10 and Sunday. 2810 W. Madison.

CLEVELAND—1923 TOURING; WIRE WHEELS; brakes; disc wheels; balloon tires; Duco paint; fully equipped; $950, or best offer. Take open Ford in trade. Ravens. 5671.

CLEVELAND SEDAN; LIKE NEW; COND. throughout; must sell at once. 7334 N. Clark-st.

CHRYSLER ROADSTER.

Like new; driven 6,000 mi.; fully equip.; terms. Miller, 3900 S. Michigan. Blvd. 3810.

CHRYSLER — STANDARD SEDAN. FULLY equipped; used very little as demonstrator. Carries new car guarantee. Cash terms or trade. 440 Madison-st. Oak Park.

CHRYSLER

AUTOMOBILES—GASOLINE.

NASH SEDAN, 1924.

This car presents an excellent appearance and is in very good mechanical condition; coach & cushion excellent; completely equipped with bumper, heater, spotlight, vision mirror, motometer, snubbers, windshield wiper, etc.; has 5 sightly used tires. Price $1,025.

HUDSON MOTOR CO. of ILL.
3220 S. Michigan-av. Calumet 3900.

NASH—SEDAN, 1925 SPECIAL SIX MODEL 133; car has been run less than 1,000 miles and is guaranteed like new; here is the opportunity of owning one of these popular cars at a saving.

NASH
Cal. 4000. 2261 S. Michigan-av.

NASH—4 DOOR 5 PASS. SEDAN, ONLY 10 months old, drives 3,500 miles; equipped with Lorraine spotlight, 5 balloon tires, motometer, 2 bumpers, parking lights, automatic windshield wiper, trunk and carrier; a beautiful maroon paint that looks like new; leaving city, must sacrifice. Call Wellington 5385, Mr. Strand.

NASH 6 TOURING.

Glass inclosure. Newly painted. Fully equipped. Brand new set of tires. A bargain at $350.

HUDSON MOTOR CO. OF ILL.
3910 Orden-av. Lawndale 0911.

Nash 6 Touring, 1925.

Driven 200 miles; balloon tires, 4 wheel brakes; fully equipped; five standard new car guarantee; sell at a bargain; take car in trade. Seen evenings till 10 and Sundays. 2810 W. Madison.

NASH 6 COUPE, $650.

Four passenger, very late '23; only driven 4,800 miles; fully equipped; give new car guarantee; bargain, $650 cash or terms. Open evenings till 10 and Sundays. 2810 W. Madison.

NASH TOURING, '23, $585.

In excellent mechanical condition. New paint, wonderful tires and completely equipped. Terms. Nash dealer, 1116 E. 55th-st. Open evenings-Sundays, Hyde Park 2000.

NASH—'23 TOUR.; MOTOR, TIRES, PAINT and upholstery in fine cond. Forced to sell; $315. 551 E. 67th-st.

OAKLAND COUPE, $550.

Driven 2,700 miles; disc wheels; fully equipped; new car guar.; bargain, $550 cash or terms. Open evenings till 10 and Sunday. 2810 W. MADISON.

OAKLAND SPORT TOURING

Late '24; 4 wheel brakes, Duco finish, 2 double bar bumpers, all possible equipment; like new; $900; most beautiful sport on street. JENSEN, 1113 S. Boyne-av.

OAKLAND DEMONSTRATOR

1925 coach; just a few weeks old; fully equipped; big discount. 45 E. 55th-st. Englewood 0627.

OAKLAND SPORT.

Late '23 model in perfect shape; disc wheels, all good tires. A bargain $375. 6310 Broadway. Sheldrake 6000.

OAKLAND—SEDAN, COACH & COUPE; 1925 tires; refinished a beautiful blue; upholstery and mechanically perfect. Disc whls.; many extras; sacrifice $675. Take $325. 1631 E. 75th. Fair 2683.

Oakland Demonstrator.

Sold with a new car guarantee; very reasonable; cash or terms. 5434 Higgins-av. Palisade 1072.

OAKLAND COACH, 1925.

Like new in every respect; Mech. perf.; bargain. 6044 Cottage Grove. Fairfax 4838.

OAKLAND—SPORT ALMOST; 1924 model new, 4 whl. brakes, disc wheels, bumpers front and rear; many extras; $785. Terms, trade. 6324 Michigan-av. Wabash 4996.

OAKLAND—SPORT TOURING, '25; RUN 1,100 miles; beautiful coach blue color; disc wheels; balloon tires, bumpers; $775; cost $1,025. 6324 Michigan-av.

OAKLAND COACH, 1925.

Run 2,500 mi. Perfect condition. MR. JOHNSON, 4123 Lincoln-av.

OAKLAND—SPORT TOUR.; EXACTLY LIKE new; extras; new car guarantee; barg.; $4500; terms. 4121 Broadway. Sheridan.

OAKLAND—TOURING; LIKE NEW; FULLY equipped; carries new car guarantee and service; $650; terms. 7334 Stony Island-av.

OAKLAND—BROUGHAM '24; SPECIAL FINish; mechanically 100% perfect; bargain, $495; terms. 7615 S. Halsted. Vin. 9447.

OAKLAND—TOUR., '25, RUNS PERFECT; city mdl.; $600 cash or terms. 5900 Sheridan-rd.

OAKLAND—SEDAN, 1ST CLASS MECH. cond.; 5 gd. cord tires; real bargain. 1940 Grand-av.

OLDSMOBILE SEDAN, $875.

1924 De Luxe Sedan; in perfect condition. Cannot be told from new. Tires and motor perfect. Driven very little. In absolute new car condition; terms. Open evenings. Studebaker Branch, 4653 Washington-blvd.

Oldsmobile 4 Cyl. Sedan.

Late 1922. In A1 condition. Fully equipped; $475.

CHICAGO FLINT CO.,
2500 S. Michigan-av. Victory 7100.

OLDSMOBILE—COUPE, 4 PASS., RUN 5,000 miles; paint, motor O. K.; 4 new balloon tires; 6 cord tires; extras; $450. Frank 6232.

PEERLESS 6—PHAETON; RUN 200 MI.; $1,485 if sold today. 4121 Broadway.

PIERCE-ARROW 6-48.

Sport model, real low body; $300 spent for painting 3 mos. ago; car has had best of care; no trouble of any kind to report; machine always running; will sell for $1,200 cash or will trade for roadster. Car can be seen by calling at 1000 Lake Shore Dr., Ph. 5358.

PIERCE-ARROW 80.

7 pass. tour. with full vision enclosure; royal blue; driven only 2 mos.; owner expert care; will sell at considerable reduction to turn. Ph. owner, Edgewater 1232.

PIERCE ARROW—7 PASS. TOURING; MODel 22-48. This car has been in storage since 1923 and is in perfect condition throughout; a bargain. Call MR. WILLS, at Wellington 6625.

PIERCE-ARROW—'20-38 TOURING; GENeral condition good; a real bargain at $850; cash or trade. COULTERS, 7215 Cottage Grove-av. Fairfax 9540.

PIERCE-ARROW—6-38, 1920 SPORT, EXcellent condition; 5 balloon tires; $700 cash. 2742 Lawndale-av. Lawndale 3892.

PIERCE-ARROW—1924, 6 PASS. SPORT tour.; series 33; cost $5,800 new; will sell one-half price. Sunnyside 1064.

PIERCE—6-48 SPORT TOUR., 1920; $1,000. Office, 4700 Drexel-blvd.

PIERCE—38 ROADSTER; A1 MECH. $325. Flord, Lake View 4888.

REO SEDAN

5 pass., like new. Only run 6,731 mi.; has full complete equipment, such as 2 bumpers, tires are spotlight, motometer, etc. Runs like a watch and carries new car guarantee. Will take small Buick or Dodge in trade. Can arrange terms.

KULLBERGER, 6838 STONY ISLAND-AV.

REO 1925 SEDAN.

5 pass., blue finish, velour upholstery; fully equipped; balloon tires, disc wheels, etc.; speedometer shows 197 mi.; serial No. 79370; sell at a big discount; take $350 down. $650. Call 1137 E. 75th-st. Phone Fair. 2710.

REO—1922 5 PASS. SEDAN; EXCELLENT condition; $375. DOULTER, 7215 Cottage Grove-av. Fairfax 9540.

REO—7-6 TOUR. WITH OR WITHOUT WINter enclosure. Excellent condition. $350. C. T. Clark, 418 N. Laramie-av. Aus. 5624.

REO TOUR. — LATE MODEL IN PERFect condition; repainted and remickled; looks like new; you want a car with speed and pep don't overlook this one. 3944 Lincoln-av. Wellington 2371.

REO—6-66 TOUR.; DRIVEN VERY LITtle; A-1 condition; beautiful Calif. top and many extras; can arrange terms; will consider car in trade. 3922 Irving Park-blvd. Irving 5818.

PAIGE—CHUMMY ROADSTER; GOOD CONdition; thoroughly overhauled; real bargain; $325. Hyde Park 2155.

PAIGE—FOR SALE—OAK MODEL 6-44. A No. 1 shape; winter sides; very reasonable. See car RHODES GARAGE, 63d and Rhodes.

PAIGE—TOUR., 1921. CALIFORNIA TOP. $275. 4121 Broadway.

PAIGE—66, SPORT, CALIF. TOP, SPEC. nickel lamps and bumpers; runs like new; sac. for cash. 6316 S. 67th. West. 1401.

PAIGE—7 PASSENGER SEDAN; A-1 CONdition; barg. $550. Call at 1125 W. 18th-st.

PAIGE—6-44 TOUR.; MUST SACRIFICE; winter top fully equipped; 5 extra tires; $305. Seeley 4233.

PAIGE—4 PASS. SPORT; SPECIAL BUILT; run 2,000 mi.; must sell; cash, $875. M. A. WEYER, Midway 9553.

PAIGE—1920; NEW PAINT; GOOD CONDItion. 4206 Greenwood-av. Oakland 3382.

PATHFINDER—8, TOUR.; WIN. TOP; MANY extras; top, gd. cn., $1,050. 6746 Emerson.

PEERLESS 8—1924

Phaeton; looks and runs like new; mech. perf.; arrange terms; can be seen at Gladstone Garage, 62d and I. C. tracks, or phone Midway 6614.

PEERLESS—SEDAN, LATE MODEL, 66, EXcellent condition; a barrain; $1,750. 2742 Lawrence-av. Edgewater 1392.

PEERLESS—SEDAN; A-1 SHAPE; 6 GOOD tires; extras; must sell; $450. Frank 6232.

PEERLESS 6—PHAETON; RUN 200 MI.; $1,485 if sold today. 4121 Broadway.

PIERCE-ARROW 6-48.

Sport model, real low body; $300 spent for painting 3 mos. ago; car has had best of care; no trouble of any kind to report; machine always running; will sell for $1,200 cash or will trade for roadster. Car can be seen by calling at 1000 Lake Shore Dr., Ph. 5358.

PIERCE-ARROW 80.

7 pass. tour. with full vision enclosure; royal blue; driven only 2 mos.; owner expert care; will sell at considerable reduction to turn. Ph. owner, Edgewater 1232.

PIERCE ARROW—7 PASS. TOURING; MODel 22-48. This car has been in storage since 1923 and is in perfect condition throughout; a bargain. Call MR. WILLS, at Wellington 6625.

PIERCE-ARROW—'20-38 TOURING; GENeral condition good; a real bargain at $850; cash or trade. COULTERS, 7215 Cottage Grove-av. Fairfax 9540.

PIERCE-ARROW—6-38, 1920 SPORT, EXcellent condition; 5 balloon tires; $700 cash. 2742 Lawndale-av. Lawndale 3892.

PIERCE-ARROW—1924, 6 PASS. SPORT tour.; series 33; cost $5,800 new; will sell one-half price. Sunnyside 1064.

PIERCE—6-48 SPORT TOUR., 1920; $1,000. Office, 4700 Drexel-blvd.

PIERCE—38 ROADSTER; A1 MECH. $325. Flord, Lake View 4888.

REO SEDAN

5 pass., like new. Only run 6,731 mi.; has full complete equipment, such as 2 bumpers, tires are spotlight, motometer, etc. Runs like a watch and carries new car guarantee. Will take small Buick or Dodge in trade. Can arrange terms.

KULLBERGER, 6838 STONY ISLAND-AV.

REO 1925 SEDAN.

5 pass., blue finish, velour upholstery; fully equipped; balloon tires, disc wheels, etc.; speedometer shows 197 mi.; serial No. 79370; sell at a big discount; take $350 down. $650. Call 1137 E. 75th-st. Phone South Shore 7203.

REO—1922 5 PASS. SEDAN; EXCELLENT condition; $375. DOULTER, 7215 Cottage Grove-av. Fairfax 9540.

REO—7-6 TOUR. WITH OR WITHOUT WINter enclosure. Excellent condition. $350. C. T. Clark, 418 N. Laramie-av. Aus. 5624.

REO TOUR. — LATE MODEL IN PERFect condition; repainted and remickled; looks like new; you want a car with speed and pep don't overlook this one. 3944 Lincoln-av. Wellington 2371.

REO—4 CYL. TOUR. CHEAP; DRIVEN VERY LITtle; A-1 condition; beautiful Calif. top and many extras; can arrange terms; will consider car in trade. 3922 Irving Park-blvd. Irving 5818.

PAIGE—CHUMMY ROADSTER; GOOD CONdition; thoroughly overhauled; real bargain. 6316 S

MACHINERY AND TOOLS.

24X24X8 CINCINNATI SINGLE [illegible] Planer.
30X30X10 Cincinnati single head planer.
24 in. Steptoe back geared shaper.
No. 56 Ferracute dble. geared straight side press.
No. 2 Defiance 60-ton hydraulic wheel press.
Sullivan Diamond prospecting core drill, in core.
Lincoln Arc Welder: 400 amp, 115 volt D. C. motor.
14 in. by 12 in. Sullivan belted compressor.
10 in. by 12 in. Gardner portable steam pump.
7 in. by 6 in. Ingersoll-Rand belted crank compressor.
8,000 ft. Kewanee firebox steam htr. boiler.
3,000 ft. Kewanee firebox steam htr. boiler.
1,650 ft. Mueller C. I. sectional boiler.
150 H. P. vertical tubular boiler. 100 lbs. pressure.
18 H. P. vertical Tubular boiler. 100 lbs pressure.
10 H. P. vertical tubular boiler, 95 lbs. pressure.
30 in. by 6 ft. condenser. 350 sq. ft. surface.
5,000 gal. water works tank. 75 lbs. working pressure.
5,000 gal. oil storage tank.
5,000 gal. oil storage tank.
10,500 gal. oil storage tank.
24,000 gal. oil storage tank.
HARRIS BROTHERS COMPANY,
35th and Iron-sts. Lafayette 1900.

Woodworking Machinery.

8 in., 12 in., 16 in. jointers, 24 in., 30 in. planers, tenoners, chain mortisers, self-feed ripsaws; 6 in., 7 in., 10 in. molders; 28 in., 36 in. bandsaws, saw tables, cut-off saws, window frame machinery, wood lathes, power or easy payments. Ask for stock list. WOODWORKERS' TOOL WORKS, 222 S. Jefferson-st. Hanover 1666.

SPRING CLEANING.

We offer special electrical machinery, electric blowers, compressors, ventilating fans; A. C. and D. C. motors and generators; low prices. We buy, sell, repair, and exchange all makes. Write, call, or phone ARTHUR WAGNER CO., 701 W. Washington-blvd.

10X18 NATIONAL JAW CRUSHER.

9 miles 24 in. ea. No. 20 portable track, 50 lb. yd. cap. 24 in. ga. dump cars.
2 2½ Koehring Carpillar pavers.
200 h. p. Fairbanks-Morse Y Oil engine.
2 25-h. p. Fairbanks-Morse Y Oil engine.
MID-CONTINENT EQPT. & MACHY. CO., 918 S. 4th-st. St. Louis, Mo.

FOR SALE CHEAP.

Buffalo Vacuum Shelf Drier, Sugar Fruit Juice Tanks, Ketjles, Agitators, Filters and Filter Presses, Gas Boilers, etc.
EDWARD M. HELLER
143 W. Kinzie-st. State 8480

10 Ft., 10 Ga. Power Shear

3, 8 and 10 ft. brakes; largest Chicago stock of new and used sheet metal working machinery, bench machines and hand tools. MAPLEWOOD MACHINERY CO., 2638 Fletcher-st.

COMPLETE SMALL CYLINDER PRINTING plant with fine 26x35 Century cylinder, 15x18 Miller unit, 8x12 Chand. P. press with auto. clamp, 7 stands of hand-type cabinets, type, office desk. Plant must be moved; bargain for quick sale. WARNER MACHINERY CO., 1000 Belmont-av.

BIG BARGAINS

In air compressors; complete outfit, with 3 h.p. single phase motor 90% new; 260 lb. cap., $157.50. Also other compressors in all sizes at big sacrifice. Electric Motor and Machinery Co., 741 W. Lake-st.

2 2X26 PRATT & WHITNEY NEW MODEL turret lathes; No. 1 Camp-Smith miller; 18 Cincinnati Universal; 18x8 Platter lathe; drill presses; 50 ton Bliss toggle high stroke punch press; steel brakes from 36 in. up to 10 ft.; 1 8 ft. power brake; 10 gauge. D. L. SALSMAN, 222 W. Van Buren.

Priced Low to Save Moving

5 ft. Bickford univ. radial motor drive; 36 in. by 18 Fibield lathe and taper, 42 in. and 36 in. Cincinnati planers; McCall punch press, 48 in. throat. A. D. White Machinery Co., 108 N. Jefferson.

Western Electric Motor.

220 volts, 3-phase, 1,800 r. p. m.; can be seen 2 to 12 Sunday. 8 to 6 weekdays. Boulevard Electric Shop, 948 W. 35th-st. Boulevard 4604.

PONY MIXERS, COPPER KETTLES DOUGH powder, and chemical mixers, mixing tanks, tables, cabinets, coal scuttles. WARNER MACHINERY CO., 1000 Belmont-av.

Loeb Equipment Supply Co

618-20-22 W. Lake-st. Monroe 5602

FOR SALE CHEAP, 7 in. L. & S. LATHE, 12 in. swt. gear cutter, Hoe boring mill, 10 in. Brown & Sharpe cyl. grinder, 200 ram copper jacket tank, 5 h. p. Sullivan motor, drills, 1245 Lexington-st., near Harrison and Leavitt.

Garvin No. 5 Milling Machine

with vise and dividing head, complete; A-1 condition. $225; also big carskins in good presses and A. C. and D. C. motors. Morgan and Morgan Machinery Co., 741 W. Lake-st.

USED CONCRETE MIXERS

A large number of used concrete mixers of various sizes and makes for immediate disposal; attractive prices. 2334 W. Kinzie-st., corner of Claremont-av. M. CROFT & SONS.

WANTED—TO BUY ABOUT 120 H. P. OIL engine; state lowest cash price and where engine can be seen. Also, equipment desired, including electric power. CO., 1717 Pillsbury-av., Minneapolis, Minn.

THE SMITH STUMP PULLER WILL increase the value of your waste stump land from $25 to $250 per acre; will pay for itself in one season. Write for catalog and monthly payment plan. The Smith Manufacturing Co., Elkhart, Ind.

GOING OUT OF BUSINESS—FOR SALE—1 lot, 14 in. x 6 ft. Rockford lathe, 26 in. drill press, 5 h. p. d. c. motor and small tools. Columbus Foundry Co., 10066—Columbus.

USED AND NEW CONCRETE MIXERS.

One bag Standard cheap. Also two 2-bag Universal with direct current motor. Write Kelly-Derby Co., 1 Commerce-st., Crawford-av. Kedzie 7170.

FOR SALE—NO. 4 CONSOLIDATED AUTO-matic 3 Walsh bunch; priced low. Also 1 Flather lathe, new 14x60 Flather lathe with taper attachments. PASSMAN BROS., 1 Washington-blvd.

35,000 RTS. ROLLER BEARINGS—All sizes. These can be purchased at a considerable saving now and in original factory wrappers. CHAS. J. YOUNG & SON, Cotton Growers' Exch., 4730 S. Chicago, Ill.

REDUCED PRICES—ELEC. MOTORS, new and rebuilt; drills, exhaust fans, etc. Will rent, exchange and guarantee. CHICAGO ELECTRIC CO., 1 Buren. Bay. 8100.

WANT TO BUY IN CHICAGO: 1 Bliss punch press, 75 ton, 2404 Fletcher-st.

DISMANTLING PLANT, SELLING BOILERS, stack, engines, generators, motors, shafting, belts; blowers, tanks. 1302 S. State-st.

SPECIAL BARGAINS.

Large stock modern machine tools, lowest prices. MOLITOR, 124 S. Clinton.

UNIVERSAL MILLING MACH., VAN Norman, Vickal lathe, No. 2 B. and H. hand saw, mach. Turret lathe, hand miller. Calumet 2207.

NO. 3 LA POINT BROACH, $175; NO. 5 Fox plain miller, $175. Other machine tools making place for 3 or 5 machines. 1575 S. State-st. Phone Cal. 3060.

7 yrs.; N. W. Side. Good [illegible] No dealers. Inq. at 1st Markell-av., any time after 5 p.m.

150 H. P. FLEIR AND STOWELL STEAM engines, cylinder 12 in. dia. by 12 in. stroke, in good condition. Bargain. Knox Knitting Mills, 2007 S. California.

ELEC. MOTORS, 75HP, 440V, 3PH, 60CY. engrs., power hack saws, air compressors, punches, anvils, lathes, counters, drills, lathe tools. STROHM BROS., 1645 Larrabee.

A. C. AND D. C. MOTORS, ALL SIZES. CONing fans, desk fans and blowers. Will call and place at satisfaction to you. Electric Service Co., 4516 Broadway. Lon. 1148.

WANTED—PRICE ON 100 80 GALLON OR 200 gallon square tanks. Address W 8 Tribune.

Western Electric Motor.

5 h. p. Bickford univ. radial motor drive; 36 in. by 18 Fibield lathe and taper, 42 in. and 36 in. Cincinnati planers; McCall punch press, 48 in. throat. A. D. White Machinery Co., 108 N. Jefferson.

BUSINESS CHANCES.

AUTO TIRES AND BAT- [illegible] $1,500; well equipped and [illegible] sales $175 to $200. Investigate; to take over a need man's worth investigating.

Business Exchange,
[illegible] Harr. 2080

BUSINESS — 7 YEARS [illegible] cash sale; inventory cost; selling [illegible] account; advertising; [illegible] good, plenty of publicity material. Owner's other business calls me. About $6,000 needed. Address F 517, Tribune.

ORDERS ON HAND; REAL [illegible] or woman's man for selling; [illegible] $175. Address F 215, Tribune.

ED PICTURE FRAMING [illegible] retiring from business; a [illegible] 6 56, Tribune.

SALES AND SERVICE

[illegible] to fifteen thousand dollar [illegible] to agency and [illegible] would make an ideal proposition for [illegible] man with 2 or 3 sons; I [illegible] this business 10 years; [illegible] service mgr. and paint [illegible] have been drawing very large [illegible] this if you want to go into [illegible] and service. Address H 94, [illegible]

SALES AND REPAIR SHOP—

[illegible] main highway in west [illegible] fully equipped machine [illegible] battery, welding, etc.; stor- [illegible] or easy payments. Ask for stock list. WORKERS' TOOL WORKS, 222 S. Jefferson-st. Hanover 1666.

SPRING CLEANING.

We offer special electrical machinery, electric blowers, compressors, ventilating fans; A. C. and D. C. motors and generators; low prices. We buy, sell, repair, and exchange all makes. Write, call, or phone ARTHUR WAGNER CO., 701 W. Washington-blvd.

AUTO SHOP.

[illegible] pickups; cheap rent; estab. [illegible] 8 yrs. Stelzl, 3737 Irving park-blvd.

[illegible] SHOP—IN 150 CAR GA- [illegible] $4,000; terms. See this. [illegible] 127 N. Dearborn. State 8329.

[illegible] SHOP—IN 150 CAR GA- [illegible] $4,000; terms. See this. [illegible] 127 N. Dearborn. State 8329.

[illegible] SHOP—3 CHAIRS.

[illegible] rent $25; good business. Address F 218, Tribune.

[illegible] BEAUTY PARLORS—FOR [illegible] fixtures, new and used. [illegible] 1314 N. Wells. Div. 9209.

[illegible] CHAIR; MODERN LIV- [illegible] good business; leaving city; [illegible]-av.

[illegible]-MODEL OUTFIT, 3 CHAIRS [illegible]wood-st.

[illegible] CHAIRS; POOL, $50; [illegible] $600. 4418 Wentworth.

[illegible] — 2336 N. WESTERN-AV. [illegible]

[illegible] BEST BUY IN CHICAGO: [illegible] bus. 7 chair Grand Grove.

[illegible] — 3 CHAIRS; ESTAB. 8 [illegible] yrs.; rent $100. 3 Dodge-st.

[illegible]—4 CHAIRS, CORNER LOCA- [illegible] living rm. $35. 7 64th-st.

[illegible] — 4 YRS.; NO COMPETI- [illegible] old. Apply 917 W. 57th, [illegible]

[illegible] 2 YRS.; BARGAIN; $1,500. [illegible] Terms. 2(2 Chicago-av.

[illegible] ORDERS ON HAND; REAL [illegible] or woman's man for selling; [illegible] $175. Address F 215, Tribune.

[illegible] AND PICTURE FRAMING [illegible] retiring from business; a [illegible] 6 56, Tribune.

SALES AND SERVICE

[illegible] to fifteen thousand dollar [illegible] to agency and [illegible] would make an ideal proposition for [illegible] man with 2 or 3 sons; I [illegible] this business 10 years; [illegible] service mgr. and paint [illegible] have been drawing very large [illegible] this if you want to go into [illegible] and service. Address H 94, [illegible]

SALES AND REPAIR SHOP—

[illegible] main highway in west [illegible] fully equipped machine [illegible] battery, welding, etc.; stor- [illegible] or easy payments. Ask for stock list. WORKERS' TOOL WORKS, 222 S. Jefferson-st. Hanover 1666.

SPRING CLEANING.

We offer special electrical machinery, electric blowers, compressors, ventilating fans; A. C. and D. C. motors and generators; low prices. We buy, sell, repair, and exchange all makes. Write, call, or phone ARTHUR WAGNER CO., 701 W. Washington-blvd.

AUTO SHOP.

[illegible] pickups; cheap rent; estab. [illegible] 8 yrs. Stelzl, 3737 Irving park-blvd.

[illegible] SHOP—IN 150 CAR GA- [illegible] $4,000; terms. See this. [illegible] 127 N. Dearborn. State 8329.

[illegible] SHOP—3 CHAIRS.

[illegible] rent $25; good business. Address F 218, Tribune.

[illegible] BEAUTY PARLORS—FOR [illegible] fixtures, new and used. [illegible] 1314 N. Wells. Div. 9209.

[illegible] CHAIR; MODERN LIV- [illegible] good business; leaving city; [illegible]-av.

[illegible]-MODEL OUTFIT, 3 CHAIRS [illegible]wood-st.

[illegible] CHAIRS; POOL, $50; [illegible] $600. 4418 Wentworth.

[illegible] — 2336 N. WESTERN-AV. [illegible]

[illegible] BEST BUY IN CHICAGO: [illegible] bus. 7 chair Grand Grove.

[illegible] — 3 CHAIRS; ESTAB. 8 [illegible] yrs.; rent $100. 3 Dodge-st.

[illegible]—4 CHAIRS, CORNER LOCA- [illegible] living rm. $35. 7 64th-st.

[illegible] — 4 YRS.; NO COMPETI- [illegible] old. Apply 917 W. 57th, [illegible]

[illegible] 2 YRS.; BARGAIN; $1,500. [illegible] Terms. 2(2 Chicago-av

BUSINESS CHANCES.

DISTRIBUTOR WANTED

FOR TERRITORY IN THE MIDDLE WEST ON NATIONAL SALES. TO INVEST ABOUT $4,000 IN MERCHANDISE, WHICH IS PROTECTED BY CONTRACT. WE HAVE AN AUTOMOBILE ACCESSORY WHICH IS IN NATIONAL DEMAND. OUR SALES PLAN FOR MERCHANDISING IS WITHOUT DOUBT THE GREATEST EVER CONCEIVED. LARGE PROFITS CAN BE MADE. WE TEACH YOU THE BUSINESS AND STAY WITH YOU UNTIL YOU ARE ESTABLISHED. THOSE NOT IN EARNEST PLEASE DO NOT APPLY. WRITE OR PHONE SO APPOINTMENT CAN BE ARRANGED. ADDRESS JULIAN FRANKLIN, CARE OLD COLONY CLUB, LA SALLE HOTEL, CHICAGO.

STATE DISTRIBUTORS.

Chicago manufacturer is ready to market newly perfected controlled machine for pressing an article used universally and never before marketed this way. The machine is very attractive, weighing only 1¼ pounds, includes merchandise that retails for $30, costs you complete less than one-third. The great demand for this popular article and our extensive advertising campaign will enable you to build a large permanent profitable business in a very short time. Exclusive territory now open to financially responsible sales organizations or sales executives. Further particulars by personal interview only. Give phone number. Address H 378, Tribune.

THIS WILL INTEREST YOU.

A business that is a monopoly the least affected by depression, in which you are in control of all matters, including your investment, is open at this time. Easy to operate, and should net you from $2000 upwards per week. This is truly a rare opportunity and rigid investigation is invited. $4,000 is required. All possible assistance and co-operation rendered in the simplicity of conducting the business given. Give telephone number if any. Address F 320, Tribune.

$22,000 Dry Goods Stock. IN IDEAL SMALL CITY.

Profitable store in best town of Northern Indiana, 12 miles from Chicago, new merchandise, dress goods and men's, ladies' and children's furnishings; doing $50,000 business; ladies' ready-to-wear department and millinery; will sell stock and fixtures on commission basis; business established 8 years. Corner store; centrally located; modern fixtures. Population 4,000; trade territory 10,000; twice a month. Population 17,000. In large trade territory. Owner's other interests reason for selling. Address F 319, Tribune.

FOR YOU WHO HAVE ABOUT $5,000 TO invest for a 1-3 interest, here is a splendid opening.

A long established and rapidly growing mail order house doing a large volume of business C. O. D. in a field so big that it is almost untouched, can use your services. You do not have to be a mail order expert; speed is so simplified and the routine so easily understood that you can grasp the essential details at once and are readily prepared for an immediate and appreciable return on your money. Write now for an interview. Address F 356, Tribune.

Large Manufacturing Co.

with a proven substantial profitable business for the past four years will consider a business man with some executive ability as manager; must have $2,500 to $5,000 cash. Salary and connection permanent, up to $15,000 per year to the right man; must have best of references. Our business will stand strictest investigation from Chicago banks. Give telephone number for appointment. Address H 320, Tribune.

40 PER CENT ANNUALLY ON YOUR INVESTMENT.

My retail business; soundly established, and profitably known in Chicago for over 15 yrs.; is offered for immediate sale. Experience in this or similar line not essential; capable organization remains intact. If you are aggressive, have executive and business ability, you will readily earn $14,000-$20,000 annually. Requires $35,000 cash. Address A L 623, Tribune.

DO YOU WISH TO ESTABLISH YOURSELF in a profitable business?

Chicago company has a WONDERFUL BRAND NEW PROPOSITION covering the WHOLE FIELD; practically NONCOMPETITIVE. Unusual opportunity for high grade men at different points.

For particulars, address G 278 Tribune.

RARE OPPORTUNITY FOR MAN OF EXperience to purchase controlling interest or county rights for ROVAR, the polish that varnishes. A proven product, quick seller, sure repeater; $1,000 required. Not required to purchase merchandise. Investment fully given control; $5,000 to $10,000 yearly easily. Give full particulars in first letter. Room 105 S. Wells-st., Room 722 Milwaukee, Wis.

SEND FOR MY LIST OF BUSINESS OPPORtunities—Illinois, Ohio, Indiana. Mo., and central states. Exceptional bargains. Many at sacrifice prices. Indicate kind of business interested in. All kinds of properties. Established in city 30 years. C. L. WALTER, Business Broker, Decatur, Ill.

ADVERTISE NOW—TAKE A $10 "FLIER." Pays for 24 word ad in New York Times or Chicago Tribune, Philadelphia Inquirer, Detroit News, Kansas City Star, Indianapolis Star, Buffalo Courier; nearly 1,000,000 readers; proof guaranteed; booklet free. LEE A. KEARNEY, St. Ohio.

DO YOU NEED PACIFIC COAST REPRESENTATIVE?

I am open for good sales connection with manufacturer requiring demonstrator or standard trade specialties, in Chicago this week. Address C L 24, Tribune.

ANY MANUFACTURER DESIRING SPEcialized distribution in Chicago territory, give sales force concentration on a limited number of carefully selected lines should address J. HATCLIFFE, 415 North Willcox-st., Dallas, Tex.

EXPERT CHEMIST

will duplicate or improve compounds. New products and processes developed. Address G 108, Tribune.

WE SELL STORES, MFG. PLANTS, HOtels, or anything. No publicity. Quick cash sales. No publicity. CHICAGO BUSINESS EXCHANGE, 327 So. La Salle-st. Harr. 2990.

MANUFACTURERS DESIRING SALES REpresentative in the east; have 5 men covering eastern states. Can also handle specialties on commission basis. FRANK JOHNSON, 116 John-st., New York City.

HAVE FLOOR SPACE 30X100, SPRING-field, Ill., and doing wonderful business, near Chicago; locations select, but rent amounted to $750.000. Price $35,000. Address F 63, Tribune.

DISTRIBUTOR FOR ELECTRICAL NECESsity used in every home, apartment, hotel or factory, which offers greatest service for less money. Excellent proposition to reliable party with moderate financial resources. Write INDUSTRIAL ENGINEERING CO., 407 E. Fort-st., Detroit, Mich.

FOR SALE OR EXCHANGE.

VARIETY STORE WITH LIVING APARTment in heart of city of Arcadia, Ind. Will sell at a bargain. Address F 347, Tribune.

Good Paying Ret. Hosiery

and underwear business. Address F L 171, Tribune.

FOR SALE—CONFECTY., FOUNTAIN and lunch counter, 2 blocks from Loop location by present owner for 20 yrs.; reason to retire; other wonderful opportunities. 44-46 Rookery Bldg., Wabash-av. and Adams-st.

FOR SALE—GROCERY AND MARKET; 16 ROOM HOUSE; 18 CAR GARAGE. Reason for selling, owner's health; good income; business established 20 years. 2 blocks from Lake Michigan. Address F 320, Tribune.

FOR SALE—ONE-HALF INTEREST IN small woodworking plant in city of 3,800. Good territory surrounding and fine chance for cabinetmaker or mechanic conversant with business; $7,000 capital required. Write Bradley Bank, Tomahawk, Wisc.

DO YOU WANT TO SELL YOUR HARDware store, Garage, restaurant or drug store? We have buyers for enormous buyers. If you want to sell your business quickly, to cheap unless rich in cash. Address A L 74, Tribune.

LOOP BEAUTY SHOP.

Mich.-av.; well est., paying shop; 4 booths; wonderful location for person or one to train; full co-operation; owner going abroad. 1st floor, 64 W. Jackson. Tribune.

PARTNER WANTED FOR LADIES' READY-to-wear business; established 10 years; located several years; $1,500 for ½ int.; business has grown more than doubled; must meet this amount at once; high grade stock. Address F 143, Tribune.

FOR SALE OR EXCHANGE.

VARIETY STORE WITH LIVING APARTment in heart of city of Arcadia, Ind. Will sell at a bargain. Address F 347, Tribune.

Good Paying Ret. Hosiery

and underwear business. Address F L 171, Tribune.

FOR SALE—CONFECTY., FOUNTAIN and lunch counter, 2 blocks from Loop location by present owner for 20 yrs.; reason to retire; other wonderful opportunities. 44-46 Rookery Bldg., Wabash-av. and Adams-st.

FOR SALE—GROCERY AND MARKET; 16 ROOM HOUSE; 18 CAR GARAGE. Reason for selling, owner's health; good income; business established 20 years. 2 blocks from Lake Michigan. Address F 320, Tribune.

SEWING MACHINES.

FOR SALE—REMSTITCHING, PLEATING, hemstitching machine; in perfect condition; cost $1,000; will sell for $150 or trade for typewriter. Call Park 4100 or 4101.

SINGER AND ALL OTHER MAKES; $5 up; rentals $1; free demonstration; Singer Sewing Machine Store, 6142 S. Clark-st. Wentworth 7011.

SINGER PORTABLE ELECTRIC SEWING machine; $45 value; $25. 1911 Belmont-av. Irving 2000.

SINGERS AND ALL OTHER MAKES; $5 up; rentals $1; free demonstration; Singer Sewing Machine Store, 6142 S. Clark-st.

BUSINESS CHANCES WANTED.

I WANT CIGAR STORE.

Have $10,000 to invest in good paying store or stand; any section of city; give full particulars first letter or I will not consider. Address F 384, Tribune.

HOTEL—75 TO 150 RMS. TO LEASE OR buy; prof. coml. going proposition with good income; up to 150 miles from Chicago; give full particulars in reply, as I need business. Address G H 53, Tribune.

WANTED—GARAGE,

100 car capacity, North Side; steady storage preferred. What have you to offer? Address F M 104, Tribune.

WANTED—CIGAR STORE

Or coml stand by experienced cigar man; have $2,000 cash; write full details. Address D E 579, Tribune.

WHAT HAVE YOU TO OFFER? HAVE $10,000 to $20,000 to invest with services in good, legitimate business; gentile preferred; have had 10 years' experience in salesmanship. Address F 404, Tribune.

I HAVE MONEY AND EXPERIENCE TO finance sales expansion for responsible going concern with established business and satisfactory product. For attention please describe fully. Address G 60, Tribune.

WANT SMALL EST., WELL PAYING BUS., store, mail order, or what? Steady inc. Will stand invest. Address 1300 E. 40th-st. Ken. 5597.

FINANCIALLY RESPONSIBLE PARTY will buy established manufacturing business or will consider controlling interest. Address F 407, Tribune.

IF YOU KNOW OF GOING BUS. THAT CAN be bought or 51% acquired, will furnish capital and help manage. Full part. confid. Address G 434, Tribune.

ACCOUNTING CLIENTELE WANTED. WILL buy or take partnership. Address F A 4702, Tribune.

WANTED—SMALL BRASS SHOP WITH NO. 2 screw Fox drill; give full description and price. Address F 128, Tribune.

GAS FILLING STA. WANTED TO LEASE, in or out Chicago; state size and particulars. Address F 178, Tribune.

HAVE $1,000 TO INVEST IN LEGITIMATE business. No brokers. What have you? Address G 417, Tribune.

YOUNG MAN WILL INVEST $100 IN GOing business with or without services. Address H 226, Tribune.

EXECUTIVE WITH CAPITAL WILL BUY mfg. or whlse. bus. Consider ½ int; going prop. Replies confd. Address H 57, Tribune.

JEWELRY STORE WANTED FOR ABOUT $1,500 by a watchmaker. Address G 533, Tribune.

BARBER SHOP AND POOL HALL WANTED —In country town; state price. C. HERZBERG, 5133 W. 25th-pl., Cicero, Ill.

WANTED BUSINESS OR COTTAGE, or offers for 80 or 160 acres clear Menominee, Mich.; $35 a. Address F 219, Tribune.

WANT TO BUILD A MAIL ORDER BUSIness; child's line preferred. What have you? Address M H 378, Tribune.

PRINTER — INVEST $300 AS PART OR buy small outfit. Address G 64, Tribune.

WANTED—MAIL ORDER BUSS. FOR EVEnings. Address G 553, Tribune.

GARAGE WTD.—150-200 CARS; N. OR S. S. owners only. Address F 109, Tribune.

GARAGE WANTED—75 CARS OR MORE. Address C P 102, Tribune.

EXECUTIVE WILL INVEST $3,000 FACT. space; sound prop. Address F 121, Tribune.

WANTED—GARAGE, 100 CARS OR MORE. Long lease. Bay. 2183.

BUSINESS SERVICE.

ONE OF CHICAGO'S LARGest institutions, having received so many demands for going businesses of various sorts—which the firm could sell with their recommendations—has finally decided to open a department for the accommodation of such prospective buyers. Owners of high grade businesses, shops, stores, manufacturing plants, etc., are invited to list their businesses with us. Every deal held in strictest confidence. No publicity or investigations by prospects. No padded or run down projects—and no charge unless sale is made. Address A X 75, Tribune.

TO SECURE AGENTS OR SALESMEN, OR for selling real estate or business, use out of town classified [want] ads. Our catalogue, "PAPERS THAT SELL," reaches all states and special metropolitan lists. SENT FREE. ANKRUM ADVERTISING AGENCY, 1440 Monadnock Block, Chicago. Harr. 3687-3688. Largest classified advertising agency in the world.

CONSULTING AND ERECTING ENGINEERS —We specialize in economical operation of steam plants, electrical specialties, remodeling old plants and new plant construction. Both consulting and erecting engineers available at short notice. Engineering Co., 105 S. Wells-st., Room 722 Milwaukee, Wis.

FURNITURE OF 9 ROOMS.

6206 Grand-blvd., 3d.

RUGS, ICEBOX, STOVES, DRESSERS, $5 up; 6 cafeterette, $35; Morris chair; parlor set, $10 up. BRYANT, 711 E. 63d-st; Fairfax 2841.

3 PC. WAL. BEDRM. SET, $45; DIN. RM. set, 9 pc., $75; bed, $10; bed complete, $15; 3 pc. duofold set, $35. Call today. 5505 Cottage Grove.

VELVET AXM. RUGS, $18 UP; DRESSER, $16; trk. car., $1 rd.; $350 4 pc. Cir. wal. set, $150; cane mahog. par. set, $40; tea cart, $5; curt., $1. 4229 Grand-blvd. pd. hse.

BEAUTY BABY BUGGY; new; like new; high grade; $25. also Victor victrola; cheap. 5513 Everett-av. Midway 8873.

FURN. 4 RMS., COMP., INC. PIANO, $295. Ice box, linen, etc. 3220 Wentworth-av. State-st. 2d fl. Shemrinsky, Victory 3062.

FURN. OF 7 RMS. PRAC. NEW; RUGS, dresser, beds. 4335 Woodlawn-av., 2d. Kenwood 1024.

BIG BARGAIN, COMPLETE 4 RM. FURNIture; will not separate. 504 E. 49th-st., 3d apt.

AN EXCEPTIONAL VALUE IN 4 RMS. OF mod. furn. first class cond.; very reasonable. 6231 Vernon, 2d. apt.

COMPLETE FURN. ROOM APT. AND piano; slightly used; real bark.; quick sale will separate. 6818 East End-av.

FURNITURE OF ENTIRE 5 ROOM FLAT, bargain for quick sale. 210 N. Garfield-blvd., 3d.

FURN. OF ALL KINDS. RUGS. CARPETS, ranges used. Phone Wentworth 1000. Garfield Fireproof Storage Co., 5029 S. State.

8 PC. AMERICAN WALNUT DINING SET, 6 pc. French ivory bedroom set; reasonable. Call Sun. 1 to 5. 1126 Hutchinson-ct.

BARG. ADAM MAH. DIN. S. JUN. BEDdav bed, dresser, lib. rm., chairs, drapes, silver, furs. Sunday. 2215 Drexel; 4 to 6.

HIGHGRADE FRENCH WALNUT bedroom suite, 7 pc. old; Hurley washing machine cheap. 1801 E. 55th-st. Mid. 5010.

FURNITURE OF 5 RMS. COMP., VERY reas.; will separate. S. Glowin. 3424 Indiana-av. Kenwood 7374.

CLUBS, NOTICE—FOR SALE—COMBINAtion card and din. room table; double top. Call Midway 10244.

$1,500 TAKES CONTENTS OF BEAU. 6 R. apt.; like new. Incl. $600 linen, 1942 roll. 7635 Kingston. Saginaw 3781.

SOLID WALNUT DIN. TABLE, 6 CHAIRS, $150; high grade upright piano, $150 down, balance monthly. 4735 S. 47th-st. 1-2 p.

REMEMBER, UNCLAIMED FURN., PIANOS, rugs, dressers, beds, dining and parl. sets. Schwartz Bros. Moving & Storage, 640 E. 61st.

5 PIECE WALNUT DINING ROOM SET, like new; tapestry seats. Atlantic 1694. 823 S. 42d-av.

3 PIECE PARLOR SUITE, BRASS BED and springs and day bed. Dorch. 4014.

LOR. CEDAR CHEST, $12; ROYAL SHIRAS range, 6ft. run, $40. 4944 Evanston. 2785.

HOUSEHOLD GOODS, 1ST APART. 6343 Prairie-av.

FURN. OF 4 RMS., INCL. BABY'S BED AND high chair, $25. K. 2040. Cal. 0767.

FURN. OF 5 RMS., INCL. PIANO, $295. Call Mid. 2350. 1718 E. 55th. 1st apt.

WILL SELL REAS. 3 PIECE PARLOR SET, brown mohair. 7211 Yale-av. 2d fl.

SAROUK ORIENT. RUG, 11.6X10; LAMP and desk. 1 Bellevue-pl., Michigan-av.

PRAIRIE-AV., 5350, 2D—COMP. FURNISH lines of 6 room sun. parl. Kenwood 0063.

RANGE, FURN. 3 RM. APT., ENGL. PIANO, $295. 6200 Ontario, cor. Kenmore. 2d fl.

COMPLETE FURNISHINGS FOR 6 ROOM apt. Garage. 5061 Grand-blvd.

FURNITURE FOR SALE. H. FERGUSON, 5 Dearborn-st.

WILL SELL CHEAP—MODERN BRT. BUGS, dresser, chairs, range. 910 E. 56th-st., 1st.

SOLID MAH. 2 PIECE BEDS, WHITE ENAM. bed, dresser, chiffonier, chairs. 6214 Ellis.

CHILD BED, $6.00 COMP.; REAS. 1501 E. 53d-st. Fairfax 2449.

COTTAGE GROVE-AV., 5437, 1ST—3 RMS. comp. furn., $295. Call Sun. 1 to 5.

PIANO, 3 PIECE BEDR. SUIT, AND LAUN. mtr., $225. 2220 Champlain-av., 2d fl.

10 PC. MAHOG. CHIPPENDALE DIN. SET. 6 Fairfield-av.

HAND FAIRFIELD BREAKFAST SET. 6 Dorchester 5782.

BEAUTIFUL CARVED WAL. BEDROOM set; like new. Midway 3761.

6 PC. MAHOGANY WALNUT DIN. RM. SET, $40; also 6 new 2-PANEL oak doors, $2.50 each. 1 pair 6 ft. 6 in. French doors, $5. 1 pair 6 ft. 6 in. French doors, $6. 1 pair 6 ft. 6 in. French doors, $7. 1 pair 6 ft. 6 in. French doors, $8. 1 pair 6 ft. 6 in. French doors,

HOUSEHOLD GOODS.

West Side.

4 ROOM OUTFIT
OF
FINE FURNITURE
FOR
$269
CASH OR TERMS.
Come out and see the wonderful values. You save half by buying here.
MFRS.' SAMPLE FURN. CO.
1027 MADISON-ST. 1008 MILWAUKEE
Open Monday, Thurs. Open Tuesday, Wednesday, Saturday eves. day, Saturday.

6 RMS. FURN. $300; SILK MOHAIR, 8 pc. set, taupe and gold, Marshall springs, quarter-sawed oak dfin. set, $35; Birds-eye maple dresser, $15; ice box, $15, etc. 1107 Harding-av. Lawndale 4302.

GREAT OPPORTUNITY FOR HIGH GRADE furniture, practically new; beau. fine wal. bedrm. s., wal. dfin. s., mah. rugs, radio, victrola, daven., table and many bargain, don't miss. 357 S. Crawford.

HIGH GRADE FURN. OF UP-TO-DATE 4 rm. apt.; good as new. Incl. baby grand piano, comb. radio and phonograph, beautiful rugs, lamps; must be seen to appreciate. 4224 Jackson-blvd. Van Buren 8.

FURNITURE—NEW; VERY CHEAP; 9-pc. velour parior suite; Wurlitzer console victrola, rug, dresser, door lamp, 10-pc. breakfast set, 4859 West Lake. Austin 3340. H. R. Johnson, Apt. Exp.

5 ROOMS MOD. FURN., MOHAIR living set, 2 bedroom sets, dining set, Victrola; must be sold before May; will sacrifice. 707 Congress-st.

ENTIRE FURNISHINGS OF 5-RM. apartment will be sold. Owner at Call Sunday, 1 to 5 p. m., 3413 W. Jackson-bl. 1st floor. No dealers.

Beau. Furn. 9 Rm. House

Parlor, bedrm., dinrm. suites, etc.; must sold; all highest grade. 5912 Washington.

Genuine Walnut Buffet,

60 inch. Make your own price. W. 3921 Lexington-st. Nevada 4952.

BEAU. FURNITURE.

3 pc. parl. set, 8 pc. dining set, 2 bedrm. set, rugs, lamps, etc. Van Buren 8.

25 HIGH GRADE MOHAIR SUITES, quick clearing. Call at our factory. A $400 values at less as $140. PARIS UPHOLSTERY CO., 3318 W. Madison.

2 SGL. BDS., $3.50 EA.; CHIFF. w. mirror, $6.50; library table, $15; 6 rms. set, $15; lg. mirror, $3. 3130 Polk-st. Clark.

WILL SELL FURNITURE, VICTROLA, pictures, rugs, pianos, etc., extremely low. Call Sunday or evenings. 5250 S. Michigan. Phone Kedzie 8451.

FOR SALE—BARGAIN FOR QUICK SALE, 2 bedrm. suites, lamps, dishes, rockers, springs, cuofold, linoleum. 2349 Lincoln.

HAND CARVED OAK CHINA CLOSET, range, chiffonier, music cabinet; will sacrifice. 5518 Quincy.

4 RMS. NICELY FURN. AT BARG.; must sell; $45; stm. h. w. elec.; 5 to 7 p. m. 6498 N. Robey-st. Sun. or after 5.

PIECE HIGH GRADE WALNUT; BED set, chairs, covered taupe mohair; bargain. 225 S. Central, 1st floor.

ATTENTION—
4 ROOMS STORAGE FURNITURE, $75. A. B. C. STORAGE CO., 1646 W. Madison.

COMB. GAS AND RANGE, GAS PLATE and stands, beds, dining table, cabinet, cheap. Van Buren 3646.

LIVING ROOM FURNITURE, ALSO national cash register, very reas. 136 Hamlin. Nevada 8316.

BEAUT. 3 PC. SILK MOHAIR PAR. S. Brunswick, console, mah. dav. bed, table. 5661 Washington-blvd.

6 pc. BDR. $6.50; library table, $15; 6 rms. set, $15; lg. mirror, $3. 3130 Polk-st. Clark.

RUG, CHIFFONIER, BED, ICEBOX, range, sew. mach. 4531 Congress. Van 1307.

ELECTRIC WASHER, IRONER, VACUUM cleaner; will sell cheap. 5309 W. Chicago. Columbus 6640.

FURN. OF 5 RMS.; EL. COND.; MUST be sold; will sep. 208 N. Francisco. Near 10 PC. DIN. RM. SET; LIKE NEW. Franklin-blvd., 1st apt. Kedzie.

NEW 2-T. RADIO, $45; 2 PCS. OVERED rug, 9x12, $10; 6 rm. linen, $20. 1 NAPANEE KITCHEN CAB., WHITE, $25; cond. 3547 Madison-st. FLOWER.

Suburban.

Erskine Danforth Furniture

Maple early American bed and bureau, odd pieces. Phone University 2371. Apt. 237.

BEAU. BEDRM. SET, DRESSER AND DRESSING table, solid walnut, Simmons bed to match, 2 lamps; bargain for quick sale. 3410 60th-ct.

REED 3-CO-CART, TWIN SIZE. CALL W. netka 2079.

Miscellaneous.

6 PC. MAH. BEDRM. SET, HAND MADE, expert craftsman, reas. Winnetka 2145.

HOUSEHOLD GOODS—WANTED.

PHILPOTT'S BUYERS MEAN MORE TO you. Highest cash prices for used furniture. Prompt and courteous attention. Ada Furniture House, 1334 W. Madison.

WE BUY, SELL, OR TRADE NEW AND used furniture, rugs, and stoves. Call or write Star, 3413-15 W. North-av. Bel. 1263.

HIGHEST PRICES PAID FOR USED FURniture, rugs and Victrolas. Call us anywhere. Douglas 3. Homas. KEDZIE 1st floor.

WANTED—HIGH GRADE FURNITURE in exchange for diamonds and cash. Call ing. Sunny 5525, 15-B. 4735 Sheridan-rd.

BETSY GELDER BUYS & SELLS RUGS, antiques, brac and behid. goods. 1 Cottage Grove-av., Pl. Kenwood 3086.

HIGHEST PRICES PAID FOR FURNITURE, rugs, household goods, etc. Monroe Add. Furniture House, 1237 W. Madison.

WANTED—5 OR 6 RM. FURN. IN exchange for a lot at entrance of Oak Woods cemetery. Phone Hyde Pk. 6000.

WANTED—RIDGE DRESSERS, CHIFFONIERS, trade Ford sedan. West 7485.

WANTED — DRESSERS, CHIFFONIERS, wardrobes, rugs, iceboxes. Div. 1014.

WE BUY, SELL AND EXCHANGE FURniture and furn. Quick service. Sup. 3511.

WANTED—2 LARGE SIZE RUGS. Park 0995.

WANTED—RUGS AND FURN.; PIANO party. Call any time. Dorch. 0032.

BOOKS AND MAGAZINES.

THE GREAT KENTUCKY DERBY—THE accounts, pictures, sidelights, and human interest stories of the event; a complement of it all in the SOUVENIR EDITION OF THE LOUISVILLE EDITION OF THE LOUISVILLE COURIER-JOURNAL SUNDAY MAGAZINE. Send ten cents (10c) per copy to the Courier-Journal, Louisville, Ky., or call and send for yourself and to friends. THE CORRECT DRESS DERBY EDITION OF THE COURIER-JOURNAL, LOUISVILLE, KY.

FOR SALE—Rare Old Books, one written by hand before printing presses came into use; one printed 1640, one 1686; these are in Latin conditions. A translation from Latin of Clarke, Master of Hull, 1720. Copies in family 200 years. If interested write J. L. S., Tribune.

WE BOUGHT OUT MODERN book store containing 40,000 books. Am contemplating opening a book store in connection with WASHINGTON MOVING CO. 1012 N. Rush-st.

NEW 2-T. RADIO, $45; 2 PCS. OVERED rug, 9x12, $10; 6 rm. linen, $20. 1 NAPANEE KITCHEN CAB., WHITE, $25; cond. 3547 Madison-st. FLOWER.

Suburban.

Erskine Danforth Furniture

Maple early American bed and bureau, odd pieces. Phone University 2371. Apt. 237.

BEAU. BEDRM. SET, DRESSER AND DRESSING table, solid walnut, Simmons bed to match, 2 lamps; bargain for quick sale. 3410 60th-ct.

REED 3-CO-CART, TWIN SIZE. CALL W. netka 2079.

Miscellaneous.

6 PC. MAH. BEDRM. SET, HAND MADE, expert craftsman, reas. Winnetka 2145.

HOUSEHOLD GOODS—WANTED.

PHILPOTT'S BUYERS MEAN MORE TO you. Highest cash prices for used furniture. Prompt and courteous attention. Ada Furniture House, 1334 W. Madison.

WE BUY, SELL, OR TRADE NEW AND used furn., rugs and stoves. Call or write Star, 3413-15 W. North-av. Bel. 1263.

HIGHEST PRICES PAID FOR USED FURniture, rugs and Victrolas. Call us anywhere. Douglas 3. Homas. KEDZIE 1st floor.

WANTED—HIGH GRADE FURNITURE in exchange for diamonds and cash. Call ing. Sunny 5525, 15-B. 4735 Sheridan-rd.

BETSY GELDER BUYS & SELLS RUGS, antiques, brac and behid. goods. 1 Cottage Grove-av., Pl. Kenwood 3086.

HIGHEST PRICES PAID FOR FURNITURE, rugs, household goods, etc. Monroe Add. Furniture House, 1237 W. Madison.

WANTED—5 OR 6 RM. FURN. IN exchange for a lot at entrance of Oak Woods cemetery. Phone Hyde Pk. 6000.

WANTED—RIDGE DRESSERS, CHIFFONIERS, trade Ford sedan. West 7485.

WANTED — DRESSERS, CHIFFONIERS, wardrobes, rugs, iceboxes. Div. 1014.

WE BUY, SELL AND EXCHANGE FURniture and furn. Quick service. Sup. 3511.

WANTED—2 LARGE SIZE RUGS. Park 0995.

WANTED—RUGS AND FURN.; PIANO party. Call any time. Dorch. 0032.

BOOKS AND MAGAZINES.

THE GREAT KENTUCKY DERBY—THE accounts, pictures, sidelights, and human interest stories of the event; a complement of it all in the SOUVENIR EDITION OF THE LOUISVILLE EDITION OF THE LOUISVILLE COURIER-JOURNAL SUNDAY MAGAZINE. Send ten cents (10c) per copy to the Courier-Journal, Louisville, Ky., or call and send for yourself and to friends. THE CORRECT DRESS DERBY EDITION OF THE COURIER-JOURNAL, LOUISVILLE, KY.

FOR SALE—Rare Old Books, one written by hand before printing presses came into use; one printed 1640, one 1686; these are in Latin conditions. A translation from Latin of Clarke, Master of Hull, 1720. Copies in family 200 years. If interested write J. L. S., Tribune.

WE BOUGHT OUT MODERN book store containing 40,000 books. Am contemplating opening a book store in connection with WASHINGTON MOVING CO. 1012 N. Rush-st.

STOVES.

BARGAIN—UNIVERSAL HEATER, gas range; stand cond. 4 clock. 7 P. M.

WHITE GAS STOVE FOR SALE.

FOR SALE—2 GAS STOVES; GOOD condition. 1441 Sertoma.

GARLAND GAS RANGE; GOOD AS new. 1604 Fargo-av. Rogers Park 6297.

GAS PLANT AND STERILIZER; GOOD as new. Phone Austin 5130.

RIP VAN WINKLE ACT SCHEDULED FOR MT. PROSPECT

600 Acre "Sub" to Wake Up Sleepy Village.

Mount Prospect, sleepy, attractive suburb out to the northwest of Chicago, between Des Plaines and Arlington Heights, is due for the invisible subdivision wakeup every Chicago suburban community undergoes periodically. And the Lonnquist company, subdividers at Edgebrook, Niles Center, Ford City, an dother points in metropolitan Chicago, is going to assist Mount Prospect in its Rip Van Winkle act.

Yesterday Axel Lonnquist announced that his firm had bought more than 600 acres in the south and southwest parts of the village, both inside and outside the corporate limits, and was starting the property laid out as an "ideal modern suburb."

Will Have Winding Roads.

The most important feature of "Prospect Park" will be the elimination of the old fashioned gridiron street layout, so much beloved by most suburbans and so unattractive and inconvenient for a growing community. Instead Mr. Lonnquist will have curving roads throughout his 600 acres, laid out in such a manner that the resident in the corner farthest from the Chicago and Northwestern railroad station won't have to make a long right angle to get to his train but can cut diagonally across town and thus save time, temper, and shoe leather.

Parks and playgrounds are planned and a community clubhouse is to be erected, according to Mr. Lonnquist. A concrete parkway is to be laid along one of the winding banks of a brook which rambles across the subdivision; on the other bank will be a bridle path.

Concrete pavements, walks, gas, water, sewer, trees, and shrubs are to be put in by the Lonnquist company. Work will begin at once on several attractive brick houses by the subdivision firm.

Old Fashioned Alley Taboo.

Mount Prospect already has banned the alley in its village plan, so there'll be no alleys in the new Lonnquist subdivision.

The lands acquired embrace the major part of the Busse family holdings and comprise seven farms.

CHICAGO BANK STOCKS

The following quotations were prepared by E. Casey & Co:

STATE BANKS.

	Bid.	Ask.	Div. rate $ per share
First State	180	190	7
Bank of Chicago	120	125	6
Commercial State	230	...	12
Drexel State	180	...	...
Live Stock	154	135	...
Merchants State	150	...	6
Trust & Savings	150	...	8
State Savings	190	190	8
Manufacturers Dist.	370	390	10-5
Trust Co.	233	237	12-2
City	375	385	12-6
Trust Co.	190	195	8-1
State Bk of Chi.	275	...	9-3
Tr & Sav.	150	...	6
Italian State	180	200	8
State	105	115	6-3
State Savings	200	210	10
Trust	128	133	5
State	230	240	8-2
Trust & Savings	380	...	12-4
Trust	125	135	5
Northwest State	160	170	6
Trust & Savings	235	...	12-2
State [new]	165	...	6-2
Pk State Savings	195	205	8
State Bk of Chi.	435	445	20-12
Tr & Savings	235	245	10-4
Street State	235	...	6-6
State	105	...	5
Trust & Savings	350	360	16-2
Bank	130	135	5
Bank & Trust Co.	250	260	12-4
State	180	200	8-2
Park State	225	...	15
Merchants Tr. Co.	470	480	20
State	135	...	7
Lawndale State	200	210	6
Trust & Savings	120	121	...
Lincoln State & Sav.	130	140	6
Trust & Savings	130	140	6
Trust & Savings	175	200	10
Tr & S [new]	220	110	6
State	500	...	8
Trust	325	...	6-4
State [new]	375	140	12-4
Trust & Savings	135	140	6-4
State & Sav.	180	200	12
Kedzie	190	200	12
Square State	130	137	...
Peoples State	115	120	6
State	200	...	6-2
Trust	210	...	10
State	135	145	8
Trust & Savings	215	230	12
State	210	...	6-4
Trust & Savings	200	...	8-4
Trust & Savings	174	...	8-4
Bank of Chicago	550	565	16-5
Bank of Evanston	310	335	12-4
Trust	200	...	8
Trust & Savings	210	...	6-2
Bank of Chicago	210	...	10
Bank of Chicago	175	...	9
Trust Co. of Chicago	327	335	...
Trust	210	...	12
Trust	140	150	8
Tr & Sav. [a]	290	300	10-5
State	150	...	6
Trust & Sav.	250	255	10
Trust	122	132	7
State	250	...	12
Trust & Savings	235	205	10

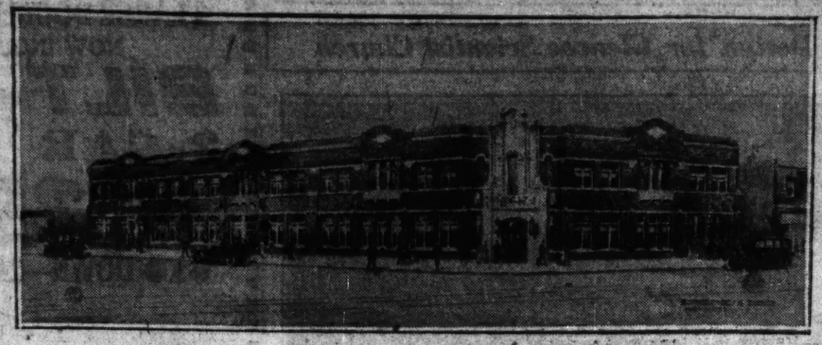
NATIONAL BANKS.

Continental National	160	...	6
Live Stock National	140	150	7
Foreman National	150	...	6
Drovers National	250	...	10
Lincoln [Branston]	305	...	12
Commercial	240	...	12
Continental	200	205	10-2
Corn Exchange	483	486	12
Englewood	415	425	16-4
Harris	408	...	16
Illinois	1,000	...	16-2
Lincoln National	560	...	12-8
National	200	...	6-2
National [new]	250	...	16
National	243	253	8
North Side	500	...	8
Northern Trust	325	...	6-4
Northwestern National	375	390	12-4
Pullman National	135	140	6-4
Stock Yards	190	200	12
Union	130	137	...
Union Trust	120	129	6
United States	200	...	6-2
Western National	210	...	10
Wilson	135	145	8
Woodlawn	210	230	12
Wrightwood	210	...	12
Yards	180	...	7
Yards Trust & Savings	207½	402	12
Irving Park National	215	...	12-6
Lake View	245	345	16
Lake View Trust & Savings	265	270	16
Lincoln Park	250	...	12-3
Lincoln Park Trust & Savings	160	...	6-4
Logan Square	175	...	8-4
Logan Square Trust & Savings	350	...	10
Madison-Kedzie	200	...	8-3
Merchants Loan & Trust	350	360	12-3
Mid-City	200	...	8
Montrose	200	...	8
Morgan Park	200	...	8
Mutual	150	...	8
Nat. Bk. of Republic	200	...	8
Nat. Bk. of Republic [new]	113	120	6
Nat. Bk. of Republic	200	210	12
Nat. Bk. of Republic	550	565	16
National	145	165	...
National	200	...	6

BANKING HOUSE NAME PRICE.

Bank of 314 Fair Oaks avenue, Oak Park, was the first prize in the naming of the new executive apartments at 2315 East Lake terrace, announced by McKey & Poague. Out of 1,000 suggestions Mr. Weller's was considered the best.

Laundry for Northwest Side



Ronnebery & Pierce designed the above plant for the Central Wet Wash Laundry company, of which Fred Strauch, pioneer in his line of business, is sole owner. It will be erected at the northeast corner of Elston and Central Park and the total cost is placed at $120,000. It will be one of the largest in Cook county. The exterior will be of red brick, with red tile roof, and the interior will be of white enameled brick. The company's garage will be included in the above structure. Completion date is set for Sept. 1.

INVESTORS GUIDE

Inquiries must bear the signature and address of writer. Answers of public interest will be published, those not of general interest will be mailed if stamped, self-addressed envelope is inclosed. Address letters to Investors' Guide.

Answers are based upon information which THE TRIBUNE believes correct, but beyond care in securing it THE TRIBUNE assumes no responsibility.

Sunday, April 26, 1925.

[Copyright: 1925: By The Chicago Tribune.]

Safety of Principal More Important Than High Rate of Interest.

It is much better to have a 5 per cent investment with safety than 7 or 8 per cent without.

A very large number of people got their first experience in bond investment at the time of the Liberty Loan drives during the war. When the war was over they found that they could get bonds bearing much higher interest rates and a great many disposed of their Liberties in order to purchase these others.

During the period of inflation in the years immediately following the war a great deal of financing was done and interest rates of 7½ and 8 per cent were quite common, even on sound bonds.

Those who had had no previous experience with bonds came to look upon these high rates of interest as the normal rates for bonds, and it seems very hard still for many to realise that they are not.

Those high rates were abnormal and temporary, just as the postwar period of inflation and subsequent readjustment were abnormal.

Oldtimers in the game remember when 3½ and 4 per cent were the normal rate on high grade bonds. And such rates may conceivably come again.

Those who are still expecting to average 7 to 8 per cent on their investments with safety should realise that interest rates change with the times and conditions, and that such high rates—with safety—are practically unattainable at present.

Safety of principal is and should always be the chief aim of the wise investor. It is a very foolish thing to jeopardise the safety of 100 per cent of principal for the sake of 2 or 3 per cent additional interest a year. You cannot have both safety and high interest rate—or rarely.

Better 5 per cent with your principal safe than 8 per cent with it in danger.

Figures for the Week

TRANSFERS.

	No.	Amount.
Last week	*2,681*	*$ 3,751,956*
Same wk. last yr	*2,648*	*3,289,630*

TRUST DEEDS, MORTGAGES.

	No.	Amount.
Last week	*2,517*	*$16,440,839*
Same wk. last yr	*2,517*	*21,992,510*

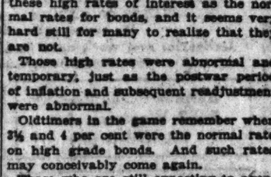
BUILDING PERMITS.

	No.	Cost.
Last week	*429*	*$ 7,868,000*
Same wk. last yr.	*459*	*9,160,000*

North Side Bookseller to Have Art Gallery Annex

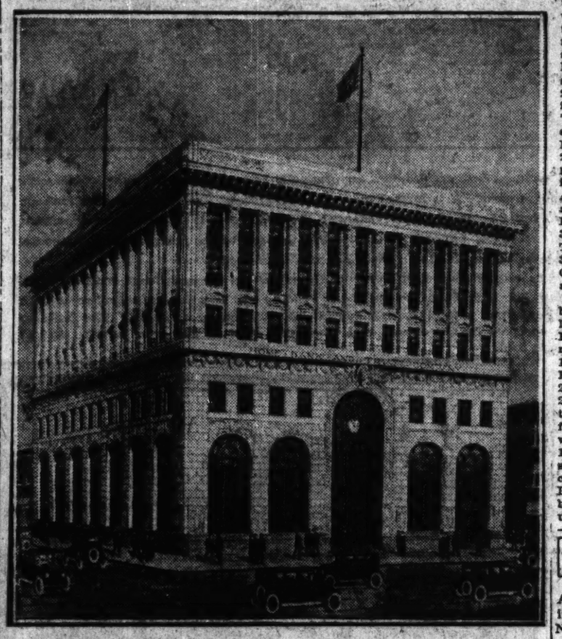
Frank Rosengren, importer, publisher and bookseller, at 311 North State, in the Tree Studio building, has leased the shop next door to the south, at No. 609, and on May 1 will combine the two stores. He will have an art gallery together with a grouping of his rare books in the new section. Popular fiction will be in the present section. An arched doorway will connect the two.

Chicago's Oldest Permanent Garage Builders



Cash or Time Payments
Frame and Brick
GARAGES
All Styles Not Portable
Built of best substantial materials. Clear for siding. Mill made garage doors with chain and foot bolts, door bar; three 12-inch extra heavy hinges on each door; three windows 28x50-inch; service door with glass or solid, and 3 key Yale lock. 4x4-inch in all corners, 4x4-inch sills and plate, 2x4 inch studs, 24-inch center. Roof with 3-ply roofing or No. 1 shingles. Built complete with cement floor, painted, electric light, water if desired.
Phone or write for our prices
Gentzen & Co.
Garage Builders
1853 N. Sawyer Ave.
Telephone Belmont 9294

Home Bank and Trust Company



Work is to start about the middle of next month on the above $1,000,000 building for the Home Bank and Trust company at Milwaukee and Ashland, directly across from the present bank quarters. The site will front 100 feet on Ashland and 123 on Division, which intersect Milwaukee avenue at this point. This will be the first building set back twenty-seven feet from the present west building line on Ashland in this territory.

The entrance to the bank and offices will be on Ashland avenue. The bank will occupy the first three floors and basement. The upper three stories will contain offices to be rented. The building will be of Bedford stone with a granite base. Architects are K. M. Vitzthum and John J. Burns of K. M. Vitzthum & Co., with C. W. Lampe as associate architect. Peter L. Evans is president of the bank.

$300,000 HOTEL TO BE BUILT ON KENMORE AVENUE

William C. Bannerman has taken title to the fifty feet frontage at 5523 Kenmore for the Kenmore Beach Hotel company and work has started on a four story building to be known as the Kenmore Beach hotel. It'll have seventy rooms.

The site is 50x150 and the total cost of land, building and furnishings will be $300,000, according to William C. Bannerman & Co., builders. Completion date is set for about Sept. 15. The hotel will be either leased or operated by the Kenmore Beach Hotel company.

$1,010,000 in Leases at Madison-Clark Corner

George P. Chiagouris & Co. have closed renewals of leases on the second, third and fourth floors at the northeast corner of Clark and Madison for twenty years at a total of $1,010,000. The Golden Pheasant inn and the Beninger health factory establishment are the lessees.

Steamship Ticket Office Leases Boul Mich Space

Another steamship ticket office for North Michigan avenue. The Swedish American line has leased the store at No. 181 and will move from their present quarters on Jackson, in the Railway exchange. Harry C. Edmonds represented Mrs. Clara F. Bass, lessor, and Harold H. Egan, of John R. Magill & Co., was broker for the lessee. avenue, under the name of Lowenthal, Kay & Simon. They will specialize in Hyde Park, Woodlawn, and south shore properties. Their phone is Fairfax 9300.

The E. E. Stults Realty company has opened a branch office at 424 Linden avenue, Wilmette, to be managed by Ralph L. Blink, formerly with Hipple & Clark, is now with E. B. Woolf & Co.

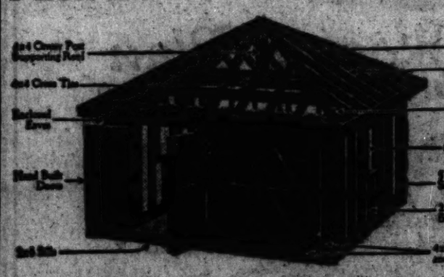
KENWOOD RESIDENCE SALE.

Mrs. Cleo Silberman has purchased the twelve room brick residence at 4933 Ellis from Albert K. Bassett for a reported $46,000, through J. Grafton Parker & Co. The lot is 125x398.

SOUL MICH. LEASE.

The Walton School of Commerce has leased space on the eleventh and twelfth floors of the McCormick building through E. J. Perlberg.

Note the Superior Construction of
PERFECT BUILT GARAGES



THE FRAMEWORK OF A GARAGE IS THE LIFE
of the building. Study the above and you will see why thinking people choose a
PERFECT BUILT
garage in preference to all others. Note the 4x4s, which give you double strength and durability.
ALL PERFECT BUILT GARAGES
have tarred felt lining and clear fir drop siding, with enclosed eaves. Everything is guaranteed to give you satisfaction. When you can get this garage with $10 down and balance in monthly payments why wait? Place your order now and join our large family of satisfied customers. The monthly payments are very small, in many cases less than rent for two cars.

Phone for Representative or Write for Catalog.

A. AUGUST
2100-30 Clybourn Ave.
Lincoln 0588-2900
Open Sat. to 5:30, Sun., 9:00 to 12:00

Investigate Our New Payment Plan on All Building Materials

CHICAGO CURB MARKET

Trading in the local unlisted securities market last week was at higher prices in the majority of instances, with a firm undertone prevailing. Elgin National Watch continued in good demand, advancing another point to sales at 67, and closing with stock offered for sale at this price and buyers at 66½. Godchaux Sugar preferred added another 6 points to its previous advance in changing hands at 48; stock was offered at this price at the close with bids of 45. American Seating was erratic with high sales around 142, although it later relinquished a portion of this gain, closing at 139 bid, 142 asked. An easier tendency was noted in By-Products Coke, stock being offered at 64 with buyers at 62, a decline of 2 points. Beatrice Creamery shaded a point to 61 bid, offered at 63. The preferred was steady at 104 bid, 106 asked.

Both the full voting and non-voting shares of the Creamery Package company were in better demand, the former moving up fractionally to 29¾ bid, while the latter was wanted at 29½. Sullivan Machinery reversed its trend, stock being wanted at 46 with small offerings around 52. Kellogg Company firmed up to sales at 62, and was later wanted at this figure with offerings at 65. McCord Manufacturing common reached a new high for the current movement, selling up over 2 points to 7¾. The preferred closed at 48 to 50, up 4 points. Albert Pick preferred was fractionally better, being quoted 95½ to 96½. 93½ was again bid for Interstate Iron and Steel without attracting sellers below 94½. Kraft Cheese was quiet at 102½ to 104; while Wahl preferred was somewhat easier at 70½ to 72½. Strength was noted in Chicago Railway Equipment preferred, which moved up from 23½ to 26½, an improvement of a full point.

American Light and Traction common was the feature of the public utility group, advancing over 20 points in the late trading to high sales above 150, and although it reacted somewhat from this level, it closed strong at 153 bid, 154 asked. Adirondack Power and Light gained another 3 points to sales at 59, closing with a net advance of 2¼ points at 58¾. Although sales in American Gas and Electric ranged between 72 and 75, it showed little change at 74¾. An easier tendency was noted in American Super Power "B," which sold down 2 points to 27¾, later recovering for a net loss of 1 point at 28¾. Few transactions took place in Appalachian Power between 77¾ and 78. Arizona Power and Light moved up to high and last sales at 21½. Commonwealth Power became active and strong, rising about 3 points to high and last sales around 118. The warrants were traded in between 33 and 37½. Interest was renewed in Continental Gas and Electric, stock being wanted at 53, an improvement of over 1 point.

Electric Bond and Share sold up to 60¾, but later developed a reactionary tendency, losing over 2 points, in closing at 56 to 57. Lehigh Power securities continued erratic, rising about 5 points to 100, and closing at 103 to 104—up 2. Transactions in National Power and Light ranged between 240 and 252, last sales reflecting little change at 245. Northern States Power was traded throughout between 109 and 110. The preferred moved up a full point to 97; while the warrants were fractionally lower at 9¾ to 10. Tennessee Electric Power and Light was steady at 58 to 60. The second preferred continued at 75 bid, 75½ asked. Western Power held its previous advance in selling between 34 and 34¾. The preferred moved up another ½ point to closing sales at 90½.

Subdivision News

Mrs. Juliet T. Anderson, 1624 North Albany avenue, of Chicago, is subdividing thirty-two acres half a mile east of Naperville, along Ogden avenue, known as Diehlwood park. It has 3,000 feet on the concrete paved Ogden which is to be zoned for business; the balance will be for homes.

3 to 15 Year
HOME LOANS
5½% & 6%
May be paid in full or in part after 3 years at YOUR option.
Friendly Service Prompt Action
MONEY TO BUILD
5, 10 and 15 year Loans on Business Properties and Apartments.
Real Estate Loan Department
CHICAGO TRUST COMPANY
Arthur B. Cody, Vice President. Hiram S. Cody, Vice President.
Fourth Floor
Southeast Corner Monroe & Clark Sts.

CLOTHING, FURS, ETC.

SUIT BARGAINS.

Fine unsalled for suits which were hand tailored-to-order. They are offered at 50% off dealer's wholesale price list. Many are fine IMPORTED fabrics. These are all stylish new garments which came back from dealers undelivered. Also a few traveling men's sample suits and topcoats. Garments to these unsalled retail for $50 to $75. While these BARGAINS last save $10 to $25 on your spring suit. Call and see us. 2nd floor.
MARKS TAILORING CO.,
337 S. Franklin-st.

FUR CLEARING SALE—JACKETS, $50 AND up; lizzes, $14; chokers, $10. Credit extended to responsible parties. Bring in your furs now to be remodeled and save 50%. Storage FREE. Skins and trimmings at factory prices. SCHLEMAN'S Fur Factory, 9th floor Capitol Bldg. (Masonic Temple). Please bring this ad with you.

FUR TRIMMINGS, CHOKERS, JACKETS, ready made and made to order. Furs remodeled the way you want. Coats cleaned, glazed, relined and stored for $20 only. BLUMENFELD'S FUR SHOP, 204 State-Lake Bldg. Dearborn 1233.

FUR COATS CLEANED, GLAZED AND RElined, $16; fur trimmings for cloth coats. Peter's Fur Shop, 5154 Michigan-av. Drex. 1756. Open 9 a. m. to 9 p. m.

ALMOST NEW SGL. BACHET, $75; SGL. rost, $100; carpet, $35; mink, $95; fox, $20. Kitchenware Shop, 4709 Grand-av. Kim. 5437.

SALESMAN WILL DISPOSE OF $75 SAMple spring coats and dresses less than wholesale price. 903 S. Market-st.

LADIES FINE CLOTHING; BEAUTIFUL gowns, dresses, suits, coats, hats, shoes, curtains. 6238 Buena Park-ter.

BLACK KASHA COAT, 3 PIECE BLUE SUIT, 36; girls dresses and coats, 14. Hyde Pk. 4319.

FINE FURS AND MILLINNERY MANufactured to order and best grades, but low labor prices. MORRELLE, 501 S. 634-st. N. S. SOCIETY GIRL WILL SELL 2 SUITS, same street and eve. dresses; very reas. for apt. Buckingham 5176.

MEN—4 SUITS, SIZES 42, LOT, GRAY AND dark, 1 cutaway; 5312 Magnolia. 1st apt. rear.

HUDSON SEAL COAT, $60; CLOTH COAT, $10. Sandwalk, Shakespeare 0604.

GUN, REM. JACKET, ENSEMBLE SUIT, lamp, dresses, shoes, hats. Lin. 4006.

DRESSES, AFTERNOON AND EVE., SIZE 36; reasonable. 5525 Fair Ave. 1st fl.

MOLE COAT, $85; MILE AND CLOCH CAPE, dresses, 36. Diversey 2016.

SPT. COAT, FOX SCARF, BRILK DRESSES; reas. Buckingham 5176.

CLOTHES, EVENING SUITS AND COATS; SIZE 36-38; good cond. Shakespeare 0604.

ALMOST NEW SQUIRREL JACQUETTE, $125. Pa. 7637. 5400 S. Michigan-av.

FOR SALE—OWN BEAUTIFUL FUR JACquette; cheap. Keystone 4366.

BEAUT. DRESSES, STREET AND EVENING; late models; like new. Rogers Park 9797.

BEAUT. DRESSES, 38-40; SUIT AND EVEN. coat, 38; reas. Diversey 6810. Mrs. Pinker.

WILL TO DO; PEOPLE'S CLOTHING FOR sale. 1447 S. 45th-st. Midway 7403.

EXCURSION AND TRAVEL.

LOW FARES TO ALL PRINCIPAL CITIES. Los Angeles, $99.50; Denver, $54.50; K. C., $19.50; St. Louis, $22.50. Meals and berths at low rates. Travel Service Bureau, 64 West Randolph-st. Franklin 7382.

LEASEHOLDS.

LIPMAN & STEINBOCK,
100 W. La Salle, Suite 511. State 2380.
Hotel and Rooming House Brokers.
Free advertising. List with us.
95 r. Wells, dist., 10 y. l.; $7,000 req.
72 r. hot., N. S., 6 y. l., $530; $8,000.
60 r. S. S. hot., 5 y. l., r. $400; rc. $10,000.
58 r. E. 60th-st., 9 y. l., r. $382; $4,000.
50 Winthrop, 9 y. l., r. $530; 2 car gar.
54 r., Ellis, r. $400, 10 y. l., $5,000.
46 r., Lawr. L., 6 y. l., inc. $1,400; $5,000.
49 r., Wil. dist., 9 y. l., inc. $1,450; $4,000.
46 r., Kenmore, r. $3505, 5 y. l.; $4,000.
35 r., Winthrop, 10 y. l., inc. $1,300; $3,000.
50 r., Adams, r. $1350, inc. $575; $2,000.
21 r., Lake Pk., 3 y. l., r. $225; $700.
We Have What We Advertise.

SEE LANGE, 704 N. DEARBORN-ST.
54 rm. hotel; cheap rent; 9 yr. transf. in.
60 rms.; heat free; rt. $670; good inc.
60 rm. hotel; 43 baths; rt. $800; beau furniture. Price $20,000; ½ cash; bars.
58 rms., Dearborn; 5 yr. l.; inc. $1,330 mo. cl. $600; pr. $12,000; cash $4,500.
45 rms., no rent $425; r. p. $6,500.
35 rms., fine furn., $7,500; terms.
30 rms., N. La Salle; $3,000; cash $3,000.
15 rms., Dearborn-st.; new furn.; 4 yr. l.
LANGE, DEARBORN 4040.

MUHLENFELD,
730 N. State-st. Sup. 9701.
100 rms., N., 10 yr. l., clears $1,000 mo.
48 rms., rent $225, inc. $1,300, 6 yr. l.
24 rms., La Salle, inc. $870; $3,000; rms.
20 rms., all transf., 2 y. l.; $2,000 buys.
15 rms., N. Dearb., 5 yr. l., inc. $500.
15 rms., rent $113, elec., $1,000; bars.
12 rms., 3 apts., 3 baths, r. p. $1,400.
7 rm. apt. dpts., elec., rt. $75; $350; bars.

FRIBERG.
7 W. Superior, at State. Sup. 1290.
To Lease—68 rms., Rokeby and Irving Park; rent $750; 10 yr. trans. lease; deposit $750.
60 rms., Rokeby, mod. h. and r. pens. offer.
20 Rms., N. La Salle; 3 car garage; 5 yr. lease; $1,500 cash. Rms. Houses and Hotels everywhere.

By Owner
New, fireproof apt. bldg., 41 apts., near Lincoln Park; all occupied; many with leases. Income $36,000; low operating expenses. $10,000 cash will handle. Give name and address first letter. Address G D 204, Tribune.

7 ROOM APARTMENT—ROSCOE-ST., ½ block from lake; rent $150; el

REAL ESTATE NEWS

PLAN TEN STORY OFFICE BUILDING FOR SHERIDAN RD.

To Be Opposite Pantheon Theater.

BY AL CHASE.

Sheridan road, in the Wilson avenue district, is to have its second skyscraper. Four hundred feet north of the Sheridan-Plaza hotel, which was the first tall building in that neighborhood, on the east side of Sheridan road, at No. 4649, a ten story steel frame shop and office building is to be erected from plans by Architect Ralph C. Harris.

Also, this project is expected to give the Wilson avenue district, at present far outdistanced by the Cottage Grove-63d rialto in the matter of gastronomical and terpsichorean facilities, one of the Manhattan type of night clubs where food and fox trotting may be indulged in till sunup. The proposed supper club-restaurant will occupy the entire tenth floor.

Not a "Shirt-Front Building."

The new structure is to be known as the Central Uptown building and will be owned by the Central Uptown Building company, of which Benjamin Neiger is president. Mr. Neiger operates the North Shore Fashion shop across the street. The Pantheon theater is also almost directly opposite the new building.

The building will have only 30 feet frontage on Sheridan road, but will be 133 feet deep. It will front south on the first alley north of the Sher-Lac hotel.

Architect Harris promises that the new uptown skyscraper will not be a "shirt-front" building. He says it'll be of rough gray terra cotta on all four sides.

May Use Colored Flood Lights.

Tentative plans call for an elaborate lighting system. Probably colored flood lights, as well as stud lights, will be used.

The first floor will have one store. On the second, third, fourth, and fifth floors will be shops, beauty parlors, etc.

The sixth, seventh, eighth, and ninth stories will be given over to small offices. The building lobby will be of marble and there'll be two high speed elevators.

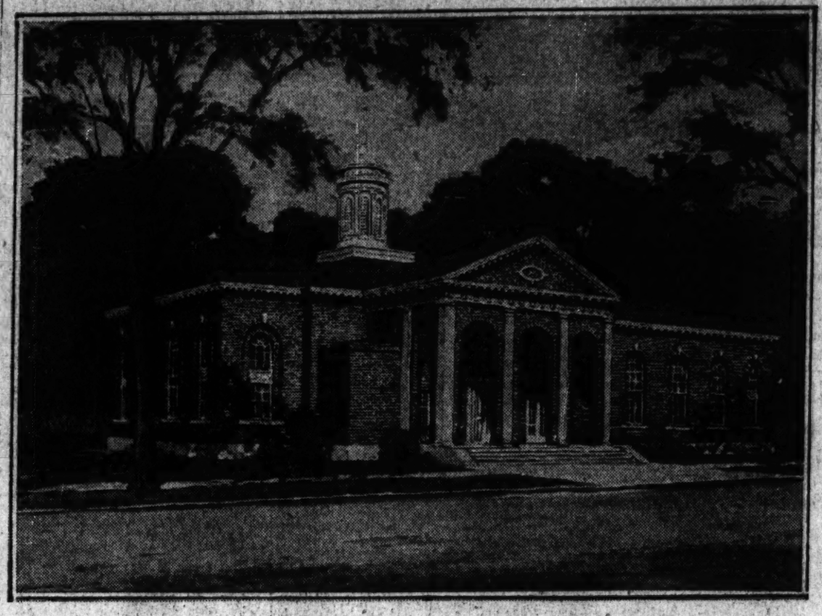
Work will start as soon as leases expire on June 1. The first floor store will be ready for a tenant Nov. 1 and the balance of the building completed by Jan. 1. There's an old three story house on the property now.

New Skyscraper for Uptown



This is the Central Uptown building, to be erected at 4649 Sheridan road, across from the Pantheon, from plans by Architect Ralph C. Harris. According to Mr. Harris, the total investment in land and building will be approximately $550,000. More is told in a nearby column.

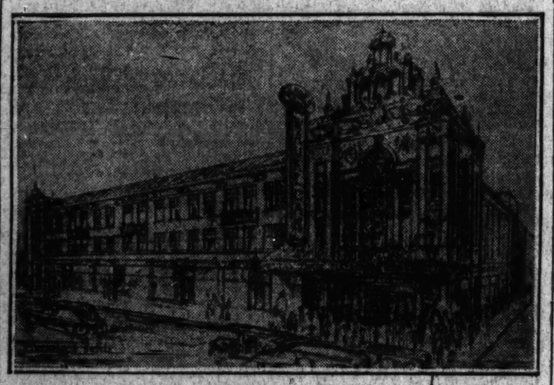
World Famous Design for Glencoe Scientist Church



The beauties of New England ecclesiastical architecture are gradually being transferred to the middle west by a few architects who realize how appropriate it is for suburban church edifices. Architect Leon H. Stanhope has designed the above building for First Church of Christ, Scientist, Glencoe, and it is interesting to know that the motif was the First Universalist church of Lancaster, Mass., which was one of the few religious edifices designed by the world famous English architect, Bulfinch, when he was in America.

The above church building will be at the southwest corner of Greenleaf avenue and Beach road, Glencoe, and will have an auditorium seating 400. At the other end of the building will be a Sunday school room with 250 seats. For lectures Mr. Stanhope figures a total seating capacity of 700 can be arranged. The building will cost $125,00. Plans have been accepted by the church and work will start in the near future. It will be of red brick with Indiana limestone trim.

3,000 Seat Cinema for Waukegan



Waukegan is to have a new cinema. Edward P. Steinberg designed the above $1,250,000 structure for W. C. Burnett, president of the Waukegan National bank; David T. Webb, and A. L. Brumund, and Lee McDonough, to be erected at the northeast corner of Genesee and Clayton. Louis L. and Meyer S. Marks, composing the Chicago theater firm of Marks Brothers, have leased "The Waukegan" for fifteen years. It will have 3,000 seats, it is claimed. The commercial part of the building will have stores and fourteen kitchenette apartments. James J. Redding & Co. will supervise the construction of the project.

PA DEARBORN'S SWEET TOOTH LURES BUCKEYE CANDY SHOP TO LOOP

Old Dad Dearborn's sweet tooth and the liberal way he buys candy to satisfy it is attracting confectionery dispensers of other towns. The fame of Mrs. Snyder's saccharine success is international; the rapid development of Martha Washington, Fannie May, De Met's and others also has attracted attention in other cities.

So it isn't surprising to learn that Crane's, a Cleveland candy concern, with several stores throughout the country, has decided to start an invasion of Chicago with a loop shop. They have leased the store at 106 North State, formerly occupied by Spoehr's, in the Stewart building, and when remodeling is completed will open an elaborate confectionery establishment and tea room.

Crane's have a factory in Kansas City and another in Cleveland. They have four stores in the Ohio metropolis and one each in New York, Detroit, Kansas City, Youngstown, O.; Akron, O., and Canton, O. They will pay $20,250 rent annually for their initial Chicago store and have leased it through Hall & Ellis for six years.

They hope to open ten Chicago candy shops within the next two years, according to Manager Hanson.

WILL TELL 'Y' CLASS ABOUT WORKINGS OF BROKERS' LICENSE LAW

Joseph K. Brittain, secretary of State Real Estate Brokers' License commission, and Chicago realtor, will address the class in real estate practice of the Chicago Real Estate board's realty course conducted by the Y. M. C. A. school of commerce, on Tuesday evening, at Central Y. M. C. A., 19 South La Salle street. Mr. Brittain will discuss "Ethics of the Real Estate Business and the Operation of the Real Estate Brokers' License Law in Illinois."



JOSEPH K. BRITTAIN. (Wallace Photo.)

Plans Sixty-one Flats at Leland and Central Park

Architect B. Albert Comm has drawn plans for a sixty-one apartment building to be erected by M. Bakoff at the southeast corner of Leland and Central Park avenues, 125x180. It'll have two, three, and four room flats and will be completed Oct. 1.

There'll be a 45x65 lobby into which all stairways will open. Plans call for rest, smoking and recreation rooms.

The total cost of land and building is placed at $350,000. It will be of brick with terra cotta trim, designed in English Tudor style.

News of the Architects

Arthur Foster has moved from 64 East Van Buren to suite 407 in the Massasoit building, 235 North Michigan avenue.

Safe Bonds for Investment

1st Mortgage 7% Real Estate Bonds

Write for Descriptive Circular F-C

Robert S. Strauss & Co.
108 S. La Salle St.
Franklin 1264
CHICAGO

Real Estate LOANS 5½%

Made only on individual mortgages secured by well located apartments and business property, $10,000 and upward. Please call, or phone Franklin 5600.

H. O. STONE & CO.
BONDS THAT NEVER LOST A DOLLAR.



No Fuller Balls

Anyone who has ever gone shopping for fuller balls to put the quietus on a leaking faucet will give three rousing cheers for a faucet that hasn't any.

Chicago Faucets have no fuller balls. They are too perishable, too troublesome for poor weak mortals to struggle with.

Chicago Faucets have a standardized, renewable unit that can be taken out as easily as an electric bulb. A renewable "*seat*" of phosphor bronze and a vulcanized washer stand all the wear. Either can be replaced in a few minutes for a few cents. Only one else for all faucets. No guesswork.

Chicago Faucets are made to fit every kind of fixture of any make, old or new. When you replace with Chicago Faucets, you replace for the last time. Buy from your plumber, or ask us for complete information.

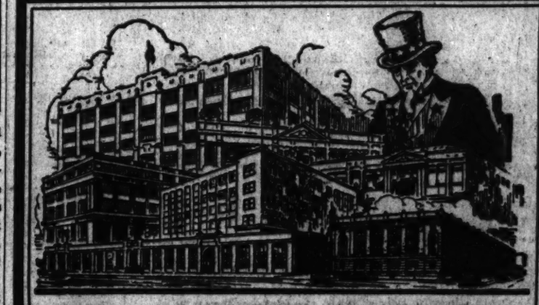
THE CHICAGO FAUCET CO.
2700-22 N. Crawford Ave., Chicago Telephone Belmont 6301

CHICAGO FAUCETS



The Famous Classic

Bath fixtures with its long-extended spout, self-draining, easy-to-clean lines—all over in compact harmony—hold true radiance for any woman as to be without. A handy dishwasher and dozens of other practical uses.



7% GOLD BONDS

Secured by land and buildings completed, and occupied by the

UNITED STATES GOVERNMENT POST OFFICE DEPARTMENT

under long term leases extending in every case beyond the final maturity of the bond issues. Rentals collected by Trustees or Bankers for the benefit of bond holders. For particulars address

JACOB KULP & CO.

INVESTMENT BONDS
33 South La Salle St.
Phone Dearborn 0660
CHICAGO

Please send me details of your latest issue of "Post Office" bonds in Sunday's Tribune.
Name
Address



Baird & Warner Plan will protect the inexperienced investor

PREPARING for tomorrow is the big job of today—and yet one which is given little consideration by most individuals.

To earn and save money is but the first step toward financial independence. Haphazard—hit-or-miss investing usually leads to grief. Estates are created only as a result of a far-sighted and persistent program of investment.

Baird & Warner are creators of individual estates. Our clients number three and four generations in a single family.

To the inexperienced investor we will offer a simple plan of investment which, if conscientiously followed, assures financial independence in the years to come. Regardless of what your income may be, a plan can be made to suit your particular need. It is one which for 70 years has been safeguarding the future of thousands of Chicagoans. Come in today or write and let us, without obligation on your part, analyze your financial condition and help you along the road to financial independence.

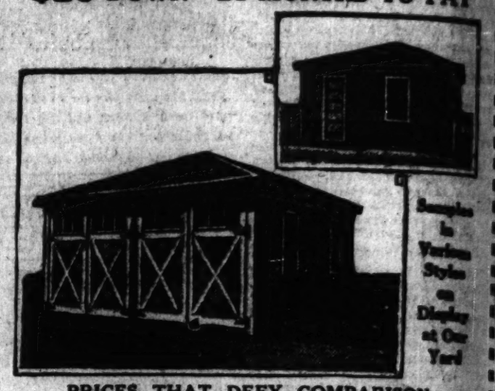
Now—today is the time to make the start.

BAIRD & WARNER, Inc.
FOUNDED 1855
BONDS AND MORTGAGES Telephone: CENTRAL 1855 134 S. LA SALLE ST. CHICAGO

GLASS DOORS!
SHINGLE DESIGNED ROOFING!
3 LARGE DOUBLE HUNG WINDOWS!
NOW INCLUDED IN THE

BILT-WELL 2-CAR GARAGE AT $250 As Illustrated

$10 DOWN—24 MONTHS TO PAY



Samples in Various Styles on Display at Our Yard

PRICES THAT DEFY COMPARISON COMBINED WITH QUALITY-SERVICE AND MOST LIBERAL CREDIT TERMS

Estimates Furnished on Cement Floors, Electric, Plumbing and Paint Upon Request

Garage and Bungalow materials furnished for your own erection.
Cash or Terms
Plans Furnished FREE

If you own your lot or are buying same on contract and can make a reasonable down payment, we will erect a Bilt-Well Home for you under our liberal term plan which gives you 24 months to complete payments.

Please bring in all papers concerning your property so as to give you prompt action.

Mail Coupon at Once for Complete Information

Ashland Lumber & Wrecking Co.
1801 N. Ashland Ave. Brunswick 3800-3614
BUILDERS OF BILT-WELL GARAGES AND BUNGALOWS
We are not a branch of any other company
Deliveries and work done in all parts of the city and suburbs
Open Daily 7 to 6; Sundays and Holidays 8 to 1

Northwest Side Branch
5552 Warwick Av.
Tel. Kildare 5461

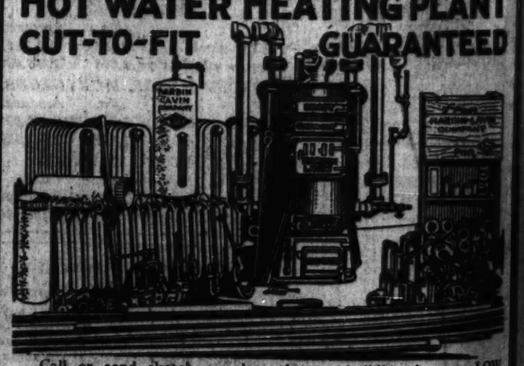
South Side Branch
7147-49 S. Western Av.
Tel. Prospect 7414-6133

North Side Branch
1450 N. Campbell Av.
Tel. Armitage 9281

Maywood Branch
218 S. 21st Av.
Tel. Maywood 2950-R

ASHLAND LUMBER & WRECKING CO., 1801 N. Ashland Ave.
Gentlemen: I would like further information on BILT-WELL GARAGES ☐ BUNGALOWS ☐
The most convenient time for me to see your representative is at
.....A. M.
.....P. M. T. 4-26-25
Name .....
Street .....
City .....
Phone .....

SAVE HALF INSTALL YOUR OWN
HOT WATER HEATING PLANT
CUT-TO-FIT GUARANTEED



Call or send sketch or plan of your building for our LOW WHOLESALE PRICE on a complete CUT-TO-FIT hot water plant, or plumbing outfit, delivered. Prices are lowest now. We furnish simplified installing plans, and loan TOOLS FREE

Call and See Our New Million Dollar Plant

FREE CATALOG COUPON
I am interested in the following marked X:
☐ Send Free Catalog
☐ Hot Water Plant
☐ Steam Plant
☐ Warm Air Plant
☐ Pipeless Furnace
☐ Plumbing Outfits
Name .....
Street ..... City .....
Phone No. .....

EASY PAYMENTS PHONE BOULEVARD 220
HARDIN-LAVIN CO. 122-33 West Pershing Road
Est. 1876 (On 39th St. 2 blocks west of Halsted)
Open Every Thursday Night Until 9

GARAGES



Summer Cottages Bungalows

$10 Down
Balance Easy Monthly Payments
From Factory to You Workmanship Guaranteed

10x16 Garage
Delivered and erected in Chicago and nearby suburbs, with all necessary hardware, paint and cedar posts. We build to your order, permanent or portable, and guarantee our material to be the best quality obtainable.

$145

Larger Garages, Bungalows and Summer Cottages at Lowest Prices

Send for Booklet E on garages. Time payments if desired.

DUFFY PORTABLE HOUSE CO.
4307 W. 24th Place, Chicago.
Phone Lawndale 1877.
Down Town Office
812 N. Rush St. Tel. Del. 9217.
OPEN EVENINGS AND SUNDAYS

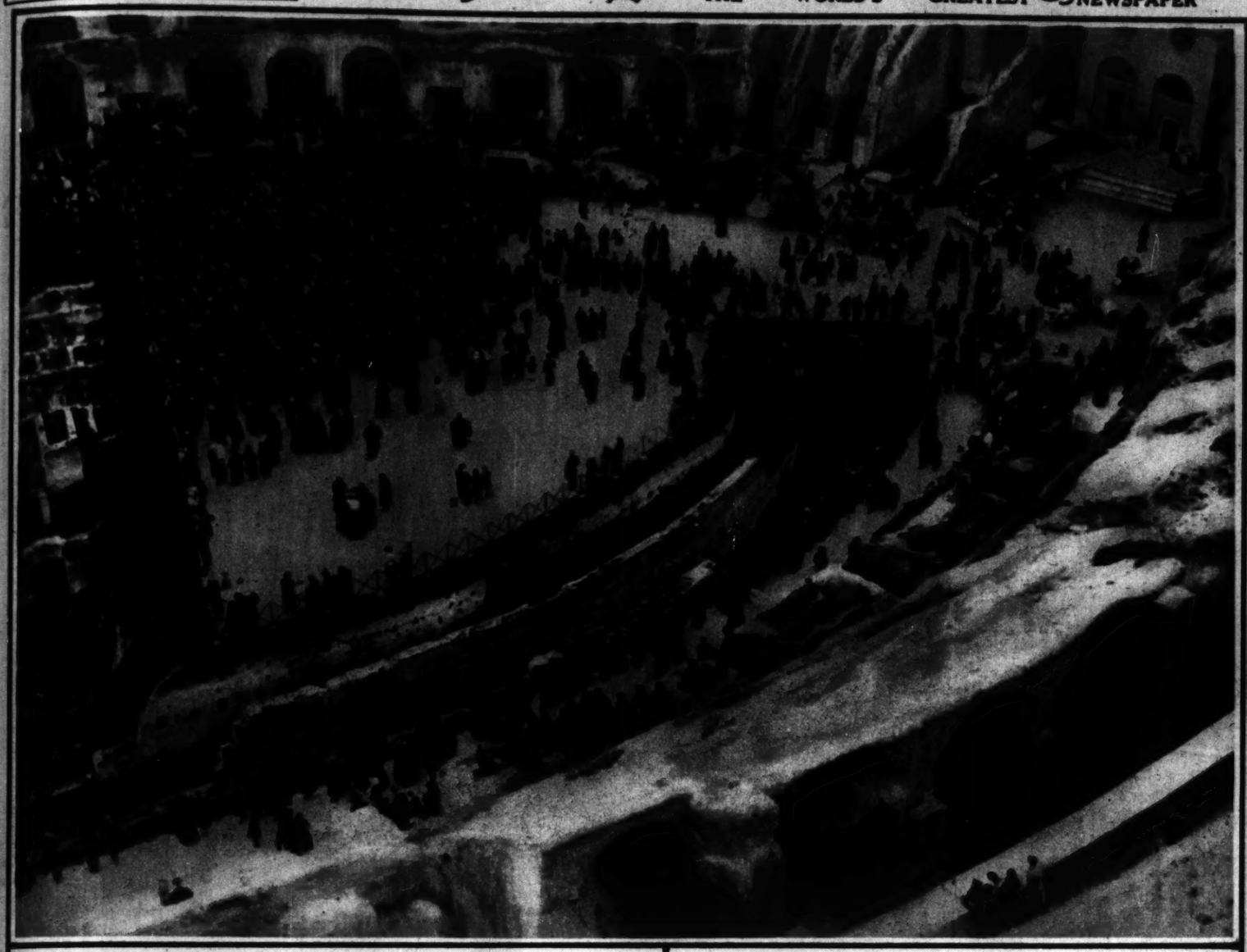
Send me free booklet on garages.
Name .....
Address .....
Phone .....
Salesman can see me at.....A.M. .....P.M.

Picture Section
in 2 Parts
PART 1

Chicago Sunday Tribune.

THE WORLD'S GREATEST NEWSPAPER

April 26, 1925



WHERE CHRISTIANS WERE FED TO LIONS in the crumbling Colosseum at Rome, the famous holy procession of the Via Crucis was witnessed by the greatest crowd of modern times. Participants in the annual ceremony, which dates from early years of the church, follow the cross to scenes where Christians suffered persecution in the days of the emperors. (Photograph from Pacific and Atlantic.)



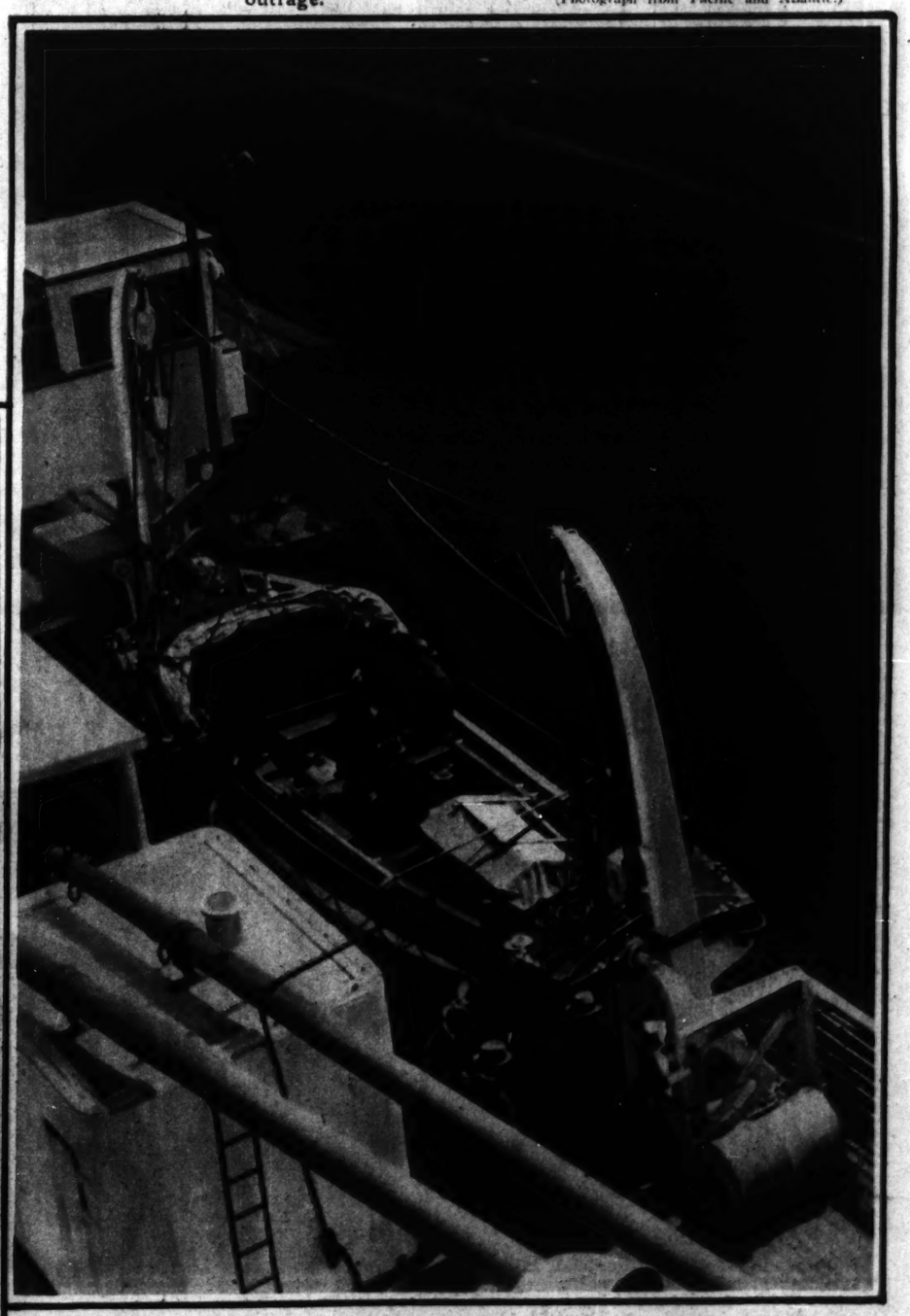
AMBUSHED BY COMMUNISTS, King Boris of Bulgaria escaped injury in a hail of bullets, though part of his mustache was clipped off by a missile, two companions in the royal automobile were killed, and the chauffeur was wounded. The ambuscade was followed by the explosion of an infernal machine in the Sofiia cathedral which killed scores, injured hundreds and wrecked the edifice. Boris then put the country under martial law, and it is reported that 400 alleged communists were executed for the cathedral outrage. (Photograph from Pacific and Atlantic.)



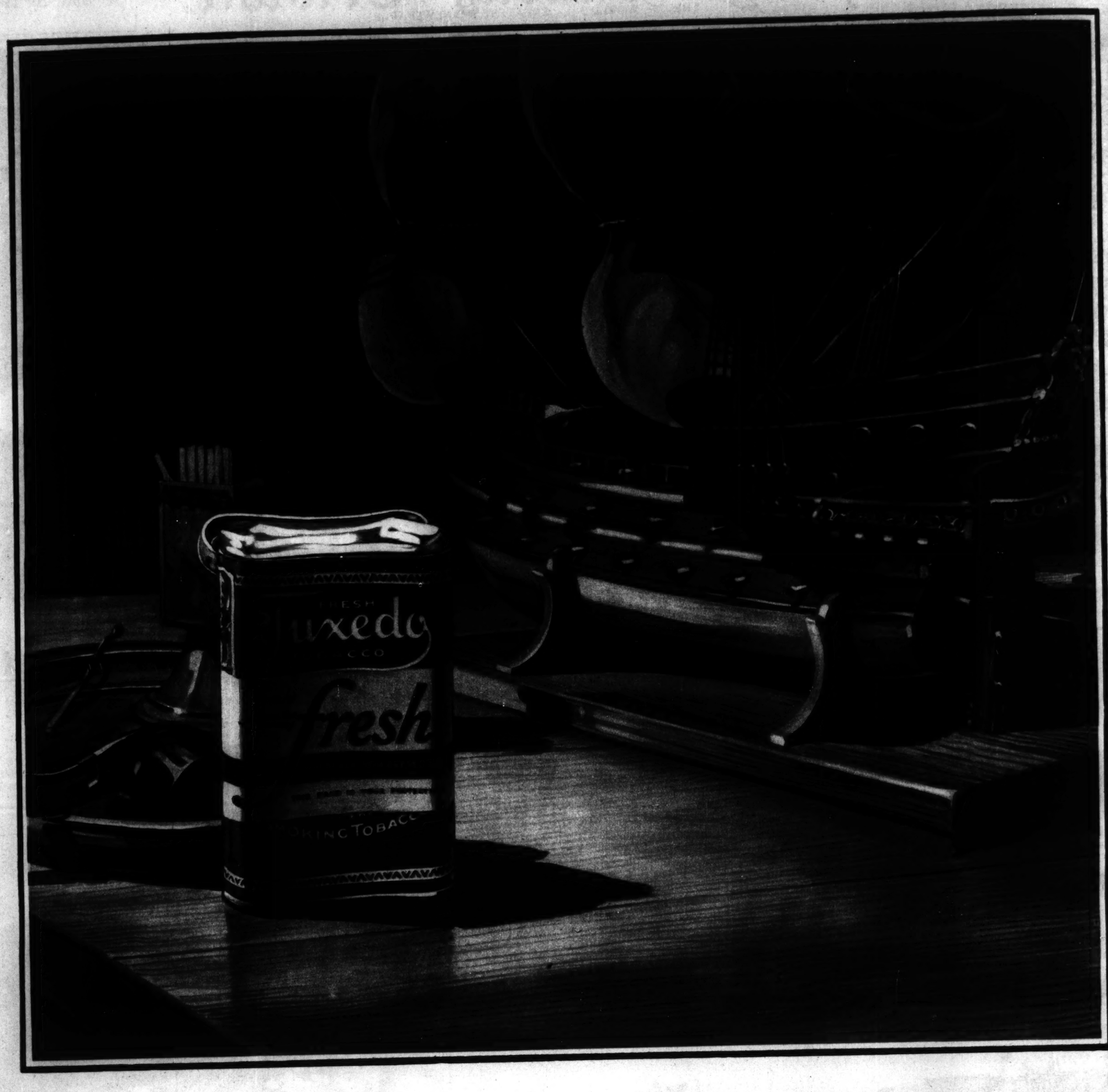
EXPECTS RESTORATION OF $350,000,000 ESTATE—Prince Felix Youssoupoff (shown here with his wife), slayer of the monk Rasputin, has announced that he hopes to get back the vast family estate confiscated by the bolsheviki. The admission came in court at New York during the suit of the prince to recover two Rembrandts from Joseph E. Widener of Philadelphia, who contends that the deal in which he gave the Russian $500,000 was an outright purchase of the masterpieces. (Photograph from International.)



MOVING A RIVER—Workmen at Pueblo, Colo., paving the new channel of the Arkansas, which is being diverted to prevent another such flood as cost 100 lives and $20,000,000 property damage in 1921. The embankment, paved for more than two miles through the city, averages more than thirty feet in height. (Photograph from Keystone.)



MOTOR LIFEBOATS EQUIPPED WITH WIRELESS are required for liners under a new order by the British Board of Trade, which stipulates that one craft must be provided for each ten emergency boats carried by vessels in the passenger trade. Here is one of the boats, photographed aboard the Orbita at New York, that meets the new requirement. (Photograph from Wide World.)

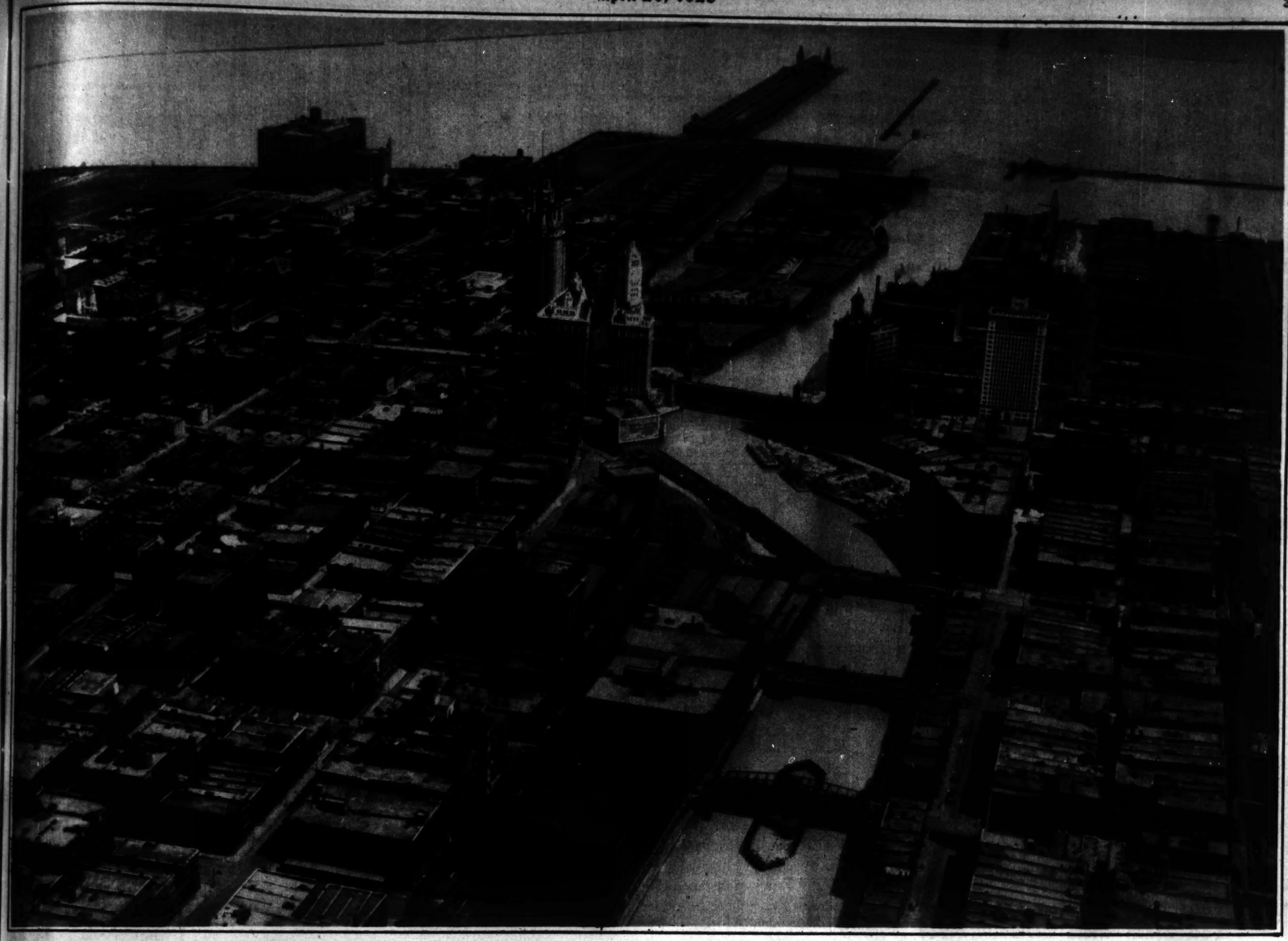


Quality created the demand— demand made possible the price

FRESH **Tuxedo** TOBACCO

NOW **12¢**

Guaranteed by
The American Tobacco Co.
INCORPORATED



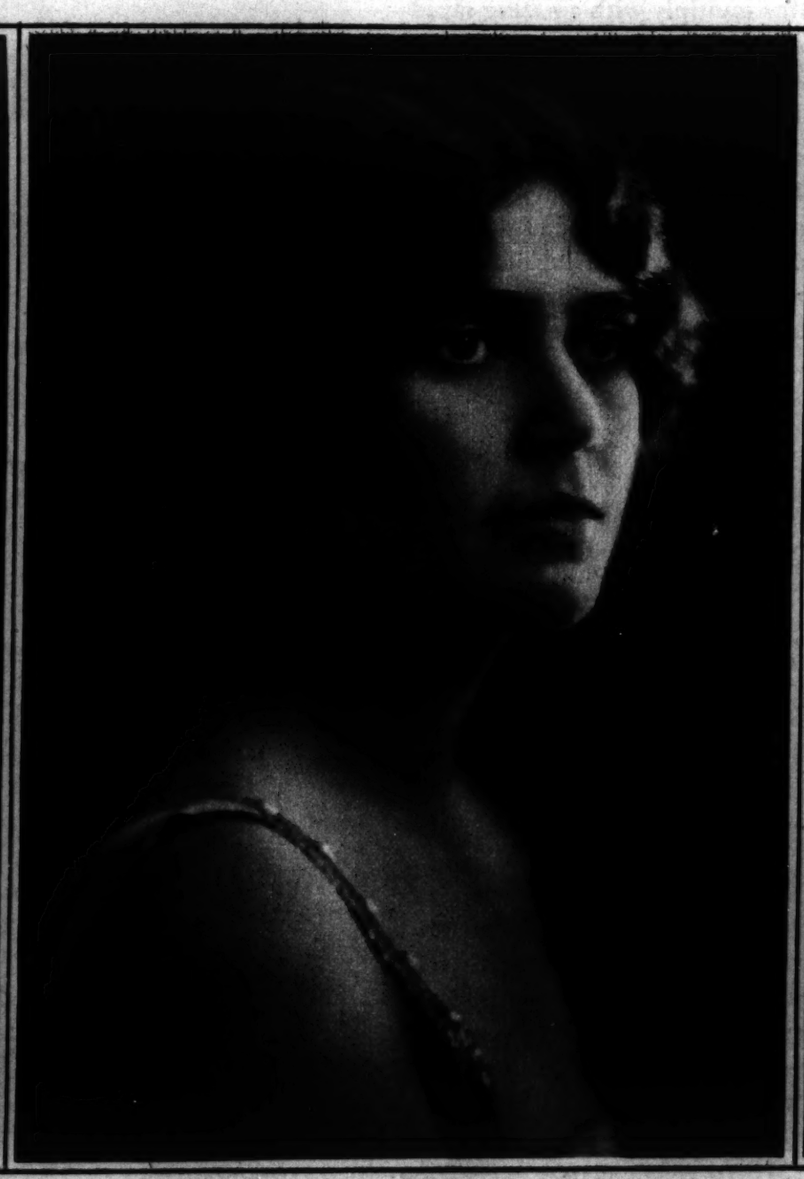
THE NEW CHICAGO—The flowering of the near north side, dominated by The Tribune Tower as it approaches completion, is strikingly called to attention by this April airplane view. The Municipal pier may be noted, thrust into the expanse of the lake; and, from the south across the river, the Bell building, the London Guarantee and Accident, the Wrigley twins, The Tribune Tower and —to the north on the shore—the Furniture Mart.

(Photograph from Chicago Aerial Survey)



HE'LL RULE OVER INDIA—Lord Lytton, governor of Bengal, who is to assume the post of viceroy while Lord Reading goes home to England on leave. Rumor, though unsubstantiated, is that the latter will not return to the position.

(Photograph from International)



(Photograph copyright by Harris & Ewing)



(Photograph copyright by Underwood & Underwood)

AMERICAN PRINCESS TO WED—Princess Bertha Cantacuzene and Bruce Smith of Louisville, Ky., whose betrothal is announced. The bride-to-be is the daughter of Prince and Princess Cantacuzene of Washington; and her mother, the former Julia Dent Grant, is a granddaughter of President Grant.



SWEEPING AMERICAN WATERS clean of rival crews is the easiest thing these stalwarts of the University of Washington do. Intercollegiate champions for two years, they will defend their title against the east in Poughkeepsie. From left to right, they are: Walling, Sanford, Mathews, Condon, Kearns, Hart, Luft and Malone, with Coxwain Morcom in front.
(Photograph from Pacific and Atlantic)



INDIA'S STORMY PETREL and public idol, Gandhi, does not hold with pomp and display in religion or politics. Apparently the niceties of dress do not bother him either, as indicated in this exceptionally good picture, snapped after his release from imprisonment. He is shown operating a "charka" or old-fashioned spinning wheel while his disciples carry on a public meeting.
(Photograph from Underwood & Underwood)

If you want Sound Teeth *Kill the Germs* that cause decay

In a paper read before the Stuyvesant Medical Society, a famous dental surgeon gave this advice to those who would avoid abscesses in their teeth:

Protect the enamel and you protect the life of the nerve; a tooth with a live nerve is a healthy tooth.

The Mouth That Harbors Germs is a Danger to Every Tooth

By Ira Davis Joel, B. S., M. S., Department of Bacteriology

You brush your teeth faithfully. You brush them carefully. Yet when you visit your dentist you are often surprised at the number of cavities his instruments reveal.

You feel baffled. Others seemingly no more careful than yourself enjoy the blessing of sound teeth. What is the trouble?

The trouble is that your teeth require a certain kind of protection which your are failing to give them—the protection they need is adequate dental care and the daily use of a *germ-killing* dentifrice.

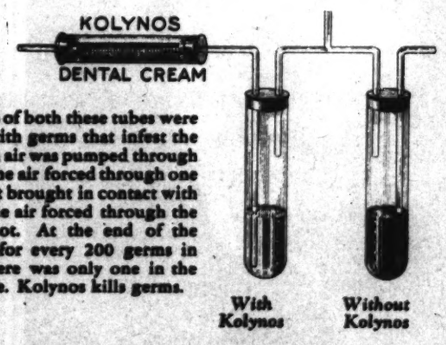
THE protection they need is the germicidal protection of Kolynos Dental Cream. Kolynos not only keeps your teeth white and glistening, but its main properties are highly antiseptic—extremely important properties if you are to have sound teeth, teeth free from dangerous, offensive, and painful cavities.

Kills germs—washes them away

Did you ever watch snowflakes collect upon a window-pane? That is the way germs collect upon your teeth. The first few find it hard to cling, but soon they build up rapidly. First, *Bacilli Acidophili* lodge on the enamel. They are tiny, short threads of germs. In your saliva is a sticky substance called *mucin*. Little flakes of this adhere to the teeth. Thus a close, sticky, web-like film spreads across the enamel, a film of malignant germs that cause decay.

These germs multiply with amazing rapidity. Each produces tiny quantities of harmful acid. The film holds this acid against the teeth while it gradually eats into the enamel.

Kolynos checks this. To begin with, it *kills the germs*. It breaks up the film. It washes away the film, with its multitude of germs. It leaves comparatively few germs in your mouth; hours pass before there are again enough to be dangerous to your teeth. And even then, so thoroughly polished are your teeth that it is very much harder for the germs and the mucin to cling to the glossy enamel surface.



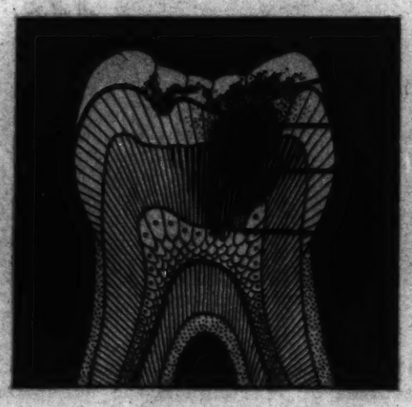
The contents of both these tubes were inoculated with germs that infest the mouth. Then air was pumped through the tubes. The air forced through one tube was first brought in contact with Kolynos. The air forced through the other was not. At the end of the experiment, for every 200 germs in this tube, there was only one in the Kolynos tube. Kolynos kills germs.

With Kolynos *Without Kolynos*



counteracts the acidity in your mouth caused by the fermentation of food particles and the excretions of germs.

You can understand better how valuable all these qualities of Kolynos really are when we tell you that 51,000 dentists and 89,000 physicians, after trying this dental cream, asked us for samples of it to distribute to their patients. You can appreciate why the use of Kolynos has spread to the people of seventy-seven nations in all parts of the world.



Section of a Molar

A—The sticky, web-like film of germs, mucin and food particles begin to form. B—Acid then begins to eat into the enamel rods and separate them, before it finally destroys the rods themselves. C—Germs swarm in through the break in the enamel and attack the dentine under it. D—When the decay reaches the pulp which surrounds the nerve, toothache follows.

Less danger from tartar

The accumulation of tartar on the teeth is greatly retarded by the use of Kolynos. How important this is! Consider the ugly aspect that tartar gives your teeth and the pyorrhea which it so often causes. Your teeth stay beautiful. They glisten. Their full natural lustre shows in your smile. Then, too, Kolynos is delicious in taste. It leaves your mouth with a clean, fresh, wholesome feeling. It

FREE—Enough Kolynos to brush your teeth 22 times—½ inch to the brushing.

KOLYNOS COMPANY, Dept. 9-G5,
New Haven, Conn.

Send sample tube to:

Name_____

Street_____

City_____



Announcing **The Chicago Tribune Radio Book**

EIGHTY-FOUR pages of explanation, clearly, simply written about radio parts, principles and terms, together with complete lists of radio stations, maps, graphs, charts and logs.

If you enjoyed radio before you will enjoy it doubly now. The Chicago Tribune Radio Book will make clear to you many puzzling terms, such as "rectification," "wave length," "frequency," "amplification," etc.

We are selling it for barely the cost of the printing and the binding—10c at the Public Service Bureau, 11 S. Dearborn Street, or 13c by mail with the attached coupon. Write for your copy today!



- - CUT IT OUT - -

Have you a radio set?.....
Number of tubes.....
If home built, what type?.....
If factory built, give name.....
.....
Did you buy it at a
☐ Music Store
☐ Department Store
☐ Radio Shop
☐ Electric Shop
☐ Hardware Store
☐ ..... (Fill it in)
If you were to get a new set, which one would you buy or build?
.....
(This information will be treated as confidential by The Tribune.)

The Chicago Tribune Public Service Bureau,
11 S. Dearborn St.

Gentlemen: Please send me ..... copies of The Chicago Tribune Radio Book, for which I am enclosing 13c for each book.

Name .....
Address .....
City .....



GLAD RAIMENT AND BROAD SMILES marked the 200,000 paraders who packed Atlantic City's famous promenade on Easter Sunday. Here are a few thousand of the sartorial sardines showing the camera how to look well dressed. (Photograph from Underwood & Underwood)



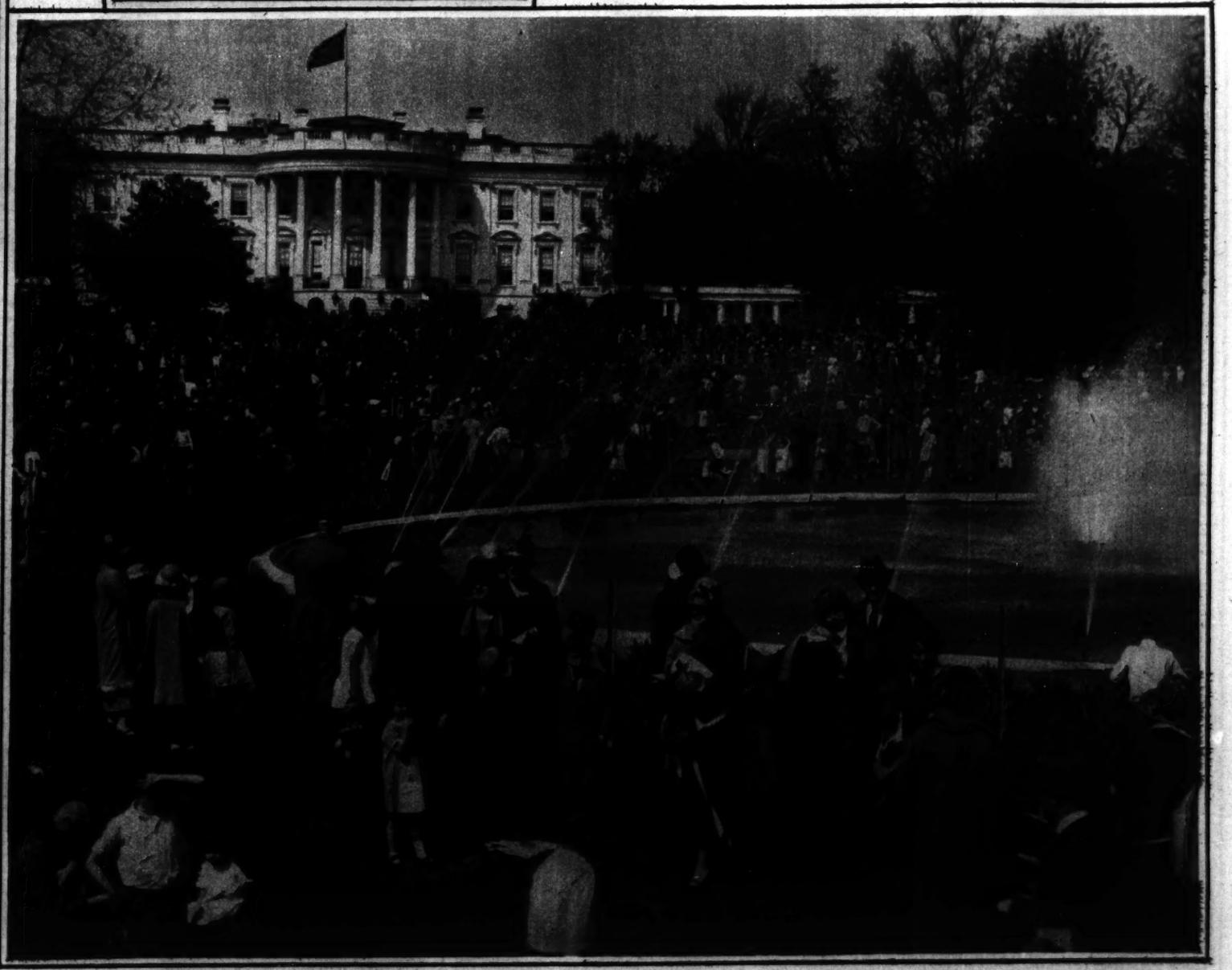
A YANKEE PRINCE can be himself most any place under the sun, to steal a line from George M. Cohan, America's foremost song and dance man, playwright, author, and so forth. He is shown here with Mrs. Cohan, doing a cheerful step down the Boardwalk—more than forty-five minutes from Broadway. (Photograph from International)



CHARMING THE NATIONAL CAPITAL has been an easy task for Mrs. Frank E. McKenna, daughter of the governor of Quebec, who is visiting Washington. She was entertained recently at luncheon by the British ambassador and his wife, Sir Esme and Lady Isabella Howard. (Photograph from Harris & Ewing)



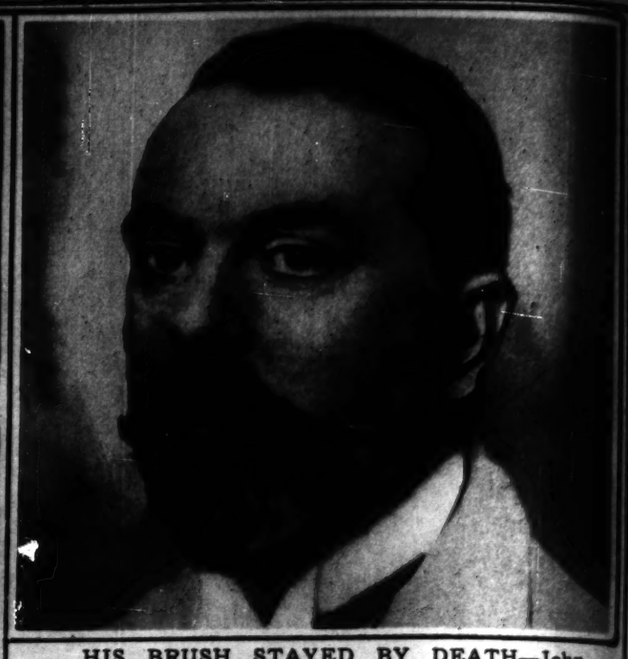
SO L-O-N-G Letty, alias Charlotte Greenwood, alias Mrs. Martin Broones, is here demonstrating that she can do her stuff on a tennis court as well as on any American stage. The comedienne and her husband are staging a belated honeymoon at White Sulphur Springs, West Virginia. (Photograph from Underwood & Underwood)



EGGS ROLLED MERRILY over the White House lawn on Easter Monday when President and Mrs. Coolidge threw open the spacious grounds for the annual children's frolic. The "First Lady" was hostess to hundreds of children on this delightful occasion. (Photograph from Harris & Ewing)



PURELY UNOFFICIAL—Gen. Pershing, ending a dignified day in Chicago as guest of officers of the Eighty-sixth division, organized reserve, topped it off with a revel at the circus in company with Vice President Dawes, his army associate and friend. Small boys are supposed to enjoy circuses; hitherto it hasn't been so certain about generals. You may want to revise your opinion after one peep at the eminent visitors. The Dawes children, Virginia and Dana, are at the left. (Tribune Photograph.)



HIS BRUSH STAYED BY DEATH—John Singer Sargent, American member of the British royal academy and one of the greatest portrait painters of the age, was found dead of stroke April 15, 1925. He was born in Florence, Italy, in 1856; his father was Dr. Fitzwilliam Sargent, Boston physician and author. No portrait painter since the days of Reynolds has attained such success in England, as is attested by likenesses of eminent men and women that survive the master. They number hundreds—and possibly thousands.





Accent your charm with the *Perfumes of Youth*

AT THE Country Club, at the reception, wherever one finds the vivacious debutante—one is aware of a soft whispering wave of something entirely new—a scent fresh as springtime, subtle as a whisper, youthful as youth itself...

April Showers Perfume $1.00, $2.50 and $4.00 bottles.



It is APRIL SHOWERS, another such masterpiece as CAPPI—as vivid, as bright, as sparkling, but filled with the freshness of springtime... The woman who has Cappi will want April Showers. And the woman who has neither will want them both. For the two will accent the charm of her varying moods. *They are Cheramy's Perfumes of Youth.*

CHERAMY
NEW YORK
Cappi and April Showers

PERFUMES OF YOUTH



Stacy-Adams originated combination measurements. Stacy-Adams are the largest users of kid for men's fine shoes. For 50 years Stacy-Adams have been great pioneers in making strictly high grade shoes for men.

Look for this trademark with the words, "NONE BUT THE BEST," stamped on the sole—your assurance you are getting Stacy-Adams quality.

(Our FOOT-FLEX SHOE conforms to the arch, yet flexes with the foot)



N. B. HOLDEN, INC.
231 S. State St. Chicago

AND OTHER HIGH CLASS DEALERS THROUGHOUT THE COUNTRY
STACY-ADAMS FIFTIETH ANNIVERSARY
"NONE BUT THE BEST"



600,000 Women Have Stopped Falling Hair This New Way!

800,000 men and 600,000 women have tried Van Ess Scalp Massage. These users say: YES!

Here's what one enthusiast writes:

Baltimore, Md., December 2, 1924

After using three bottles of Van Ess Scalp treatment, I have found its results marvelous. I am 75 years old and after forty years, my head is free of dandruff. My hair has ceased to fall out and is soft, glossy and full of life and bald spots of many years are covered with a growth of fine, new hair.

I consider Van Ess Scalp treatment just as essential in keeping the hair clean and healthy as a tooth brush is essential in keeping the teeth clean and healthy, therefore, it should accompany regularly the tooth-brush in its daily use.

Yours truly,
(MRS.) ADDIE SULLIVAN
4 South Broadway

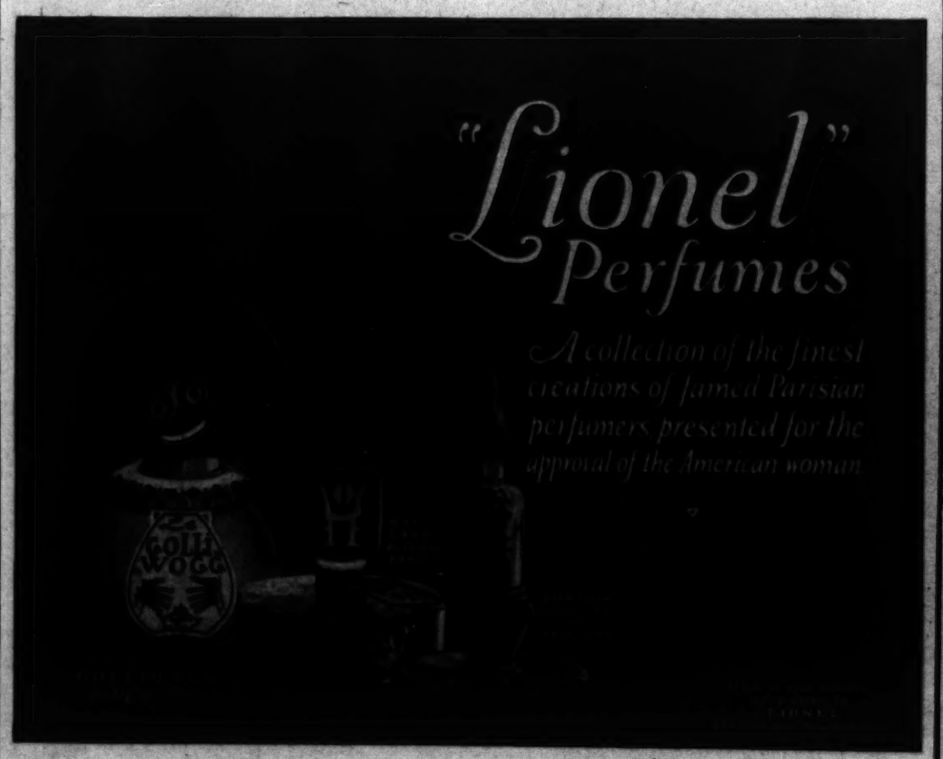
We Guarantee

in writing to stop falling hair in three weeks—to grow new hair in 90 days—OR MONEY REFUNDED. You are the sole judge. Your own druggist gives the warrant. Hence you take no risk in making our 90-day test. At all drug or department stores. Van Ess Liquid Scalp Massage.

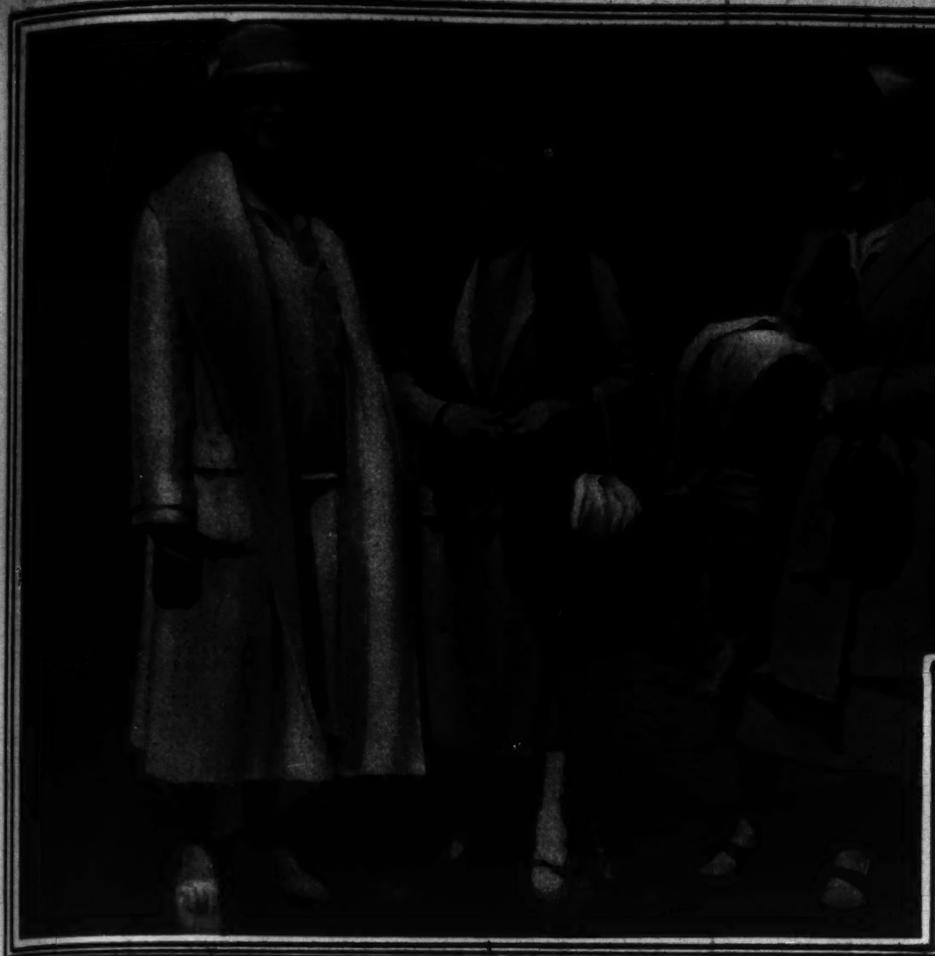
VAN ESS LABORATORIES, Inc.
26 East Kinzie Street, Chicago, Ill.



VAN ESS
Liquid
Scalp Massage



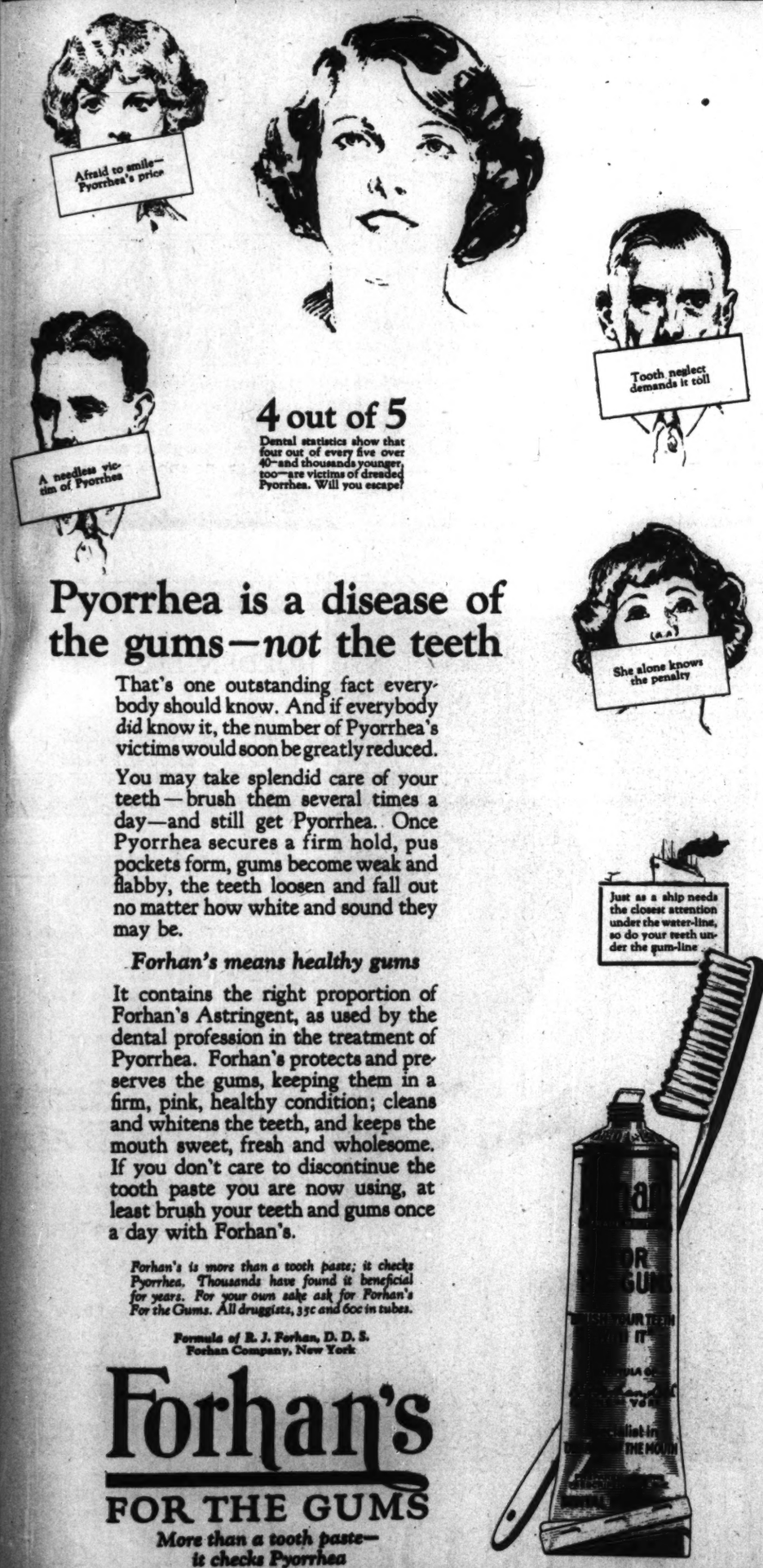




SOFT SUNSHINE AND BALMY BREEZES brought out all of New York's society leaders for the annual Easter promenade. Here are Mrs. William K. Vanderbilt, center, and her two lovely daughters, Muriel, left, and Consuelo, discovered on Fifth avenue early in the day.
(Photograph from Underwood & Underwood)



A DESCENDANT OF "MAD ANTHONY" WAYNE, her name indicates, and Mrs. Anthony Wayne Cook of Pennsylvania is president-general of the Daughters of the American Revolution. She directed the annual D. A. R. congress in Washington last week.
(Photograph from Underwood & Underwood)



Pyorrhea is a disease of the gums—*not* the teeth

That's one outstanding fact everybody should know. And if everybody *did* know it, the number of Pyorrhea's victims would soon be greatly reduced.

You may take splendid care of your teeth—brush them several times a day—and still get Pyorrhea. Once Pyorrhea secures a firm hold, pus pockets form, gums become weak and flabby, the teeth loosen and fall out no matter how white and sound they may be.

Forhan's means healthy gums

It contains the right proportion of Forhan's Astringent, as used by the dental profession in the treatment of Pyorrhea. Forhan's protects and preserves the gums, keeping them in a firm, pink, healthy condition; cleans and whitens the teeth, and keeps the mouth sweet, fresh and wholesome. If you don't care to discontinue the tooth paste you are now using, at least brush your teeth and gums once a day with Forhan's.

Forhan's is more than a tooth paste; it checks Pyorrhea. Thousands have found it beneficial for years. For your own sake ask for Forhan's For the Gums. All druggists, 35c and 60c in tubes.

Formula of R. J. Forhan, D. D. S.
Forhan Company, New York

Forhan's
FOR THE GUMS
More than a tooth paste—it checks Pyorrhea

IN 1,064 towns and cities in The Chicago Territory (in addition to Chicago), The Tribune reaches from one-fifth to four-fifths of the families. In these communities, therefore (as well as in Chicago), merchants carry the products advertised in The Tribune.



Does your figure belie your face?

Women who concentrate their energies on preserving the youthful beauty of their faces must remember that the face is no younger than the figure. In fact, the figure is the one thing which most nearly dominates the ensemble of a woman's attractiveness. This emphasizes the importance of a correctly designed figure-moulding garment—one which combines smart, straight lines with proper organic support and perfect freedom.

The H & W Bandeau illustrated, average and full figure type G-3157, is skillfully designed to give flattening effect over diaphragm. It is a long-line model which comes down well over the girdle top. Made in a variety of materials retailing from $2 to $10. Other Bandeaux and Bandettes $1 up. Corsettes and girdles $1.50 up. In all leading stores.

THE H & W COMPANY, INC., Newark, New Jersey



Corsettes · Girdles · Brassieres
LICENSED TRADE MARK

FREE—A beautiful book you will enjoy

THE H & W COMPANY, INC., Newark, New Jersey
I should like to read the story of a young artist's adventures in New York Society, so please send me a free copy of "Behind Gilded Curtains"—your latest beautifully illustrated style book. L. C. T.

Name
Street and Number
Town and State

A Tint for the Wise



MANON LESCAUT* Face Powder
ASHES OF ROSES* Rouge
Rouge MANDARINE*

Do you know *exactly* what face powder is most becoming to *you?* Somewhere in the range of colors that Manon Lescaut provides, is one—maybe two—that will help your complexion excel itself.

And the companion-touch of Ashes of Roses Rouge—or the brighter, blonder Rouge Mandarine—quite perfects the *toilette* of Manon Lescaut.

Bourjois

A. Bourjois & Co., Inc., 237 West 34th St., New York City
I enclose 15c (stamps or coin) for sample box of MANON LESCAUT in shade checked:
White ☐ Flesh ☐ Rose ☐ Brunette ☐ or Peaches* Powder ☐ Peaches and Cream* Powder ☐ —ALSO sample of Ashes of Roses Rouge ☐ or Rouge Mandarine ☐
Name_____ Address_____
City_____ State_____

Silverstrype Suits



For men who dress well....

a Silverstrype is for you!

Compare the handsome blue or black, silver-striped Worsted with fabrics expensive custom-tailors use. Choose from eleven custom designed styles—smart or conservative. Be fitted in a size variation cut for your personal build. Examine the softness and finish of hand-tailoring—imported perspiration-proof linings, rich trimmings. *Value...?* you be the judge! Every Silverstrype is guaranteed.

At Most Good Clothiers $50 *With Extra Trousers*

If your clothier cannot show you Silverstrypes, write for Style Book and name of nearest store—

The SILVERSTRYPE CO., Inc.
826 Broadway, New York City

CHAS. DOUGLIB-MACK CO.
Tailors

© 1925



This Spring weather calls for oxfords

And while you're buying them you might just as well get the best—Nettletons. They're all that fine shoes can be. Expertly made of the choicest leathers, they fit better, look better, wear better than less carefully made shoes.

No matter what your footwear requirements may be there is a correct Nettleton model for every occasion. Your nearest Nettleton dealer will gladly serve you. Invariably the quality of his service reflects the quality of Nettleton Shoes.

A. E. NETTLETON CO., SYRACUSE, N. Y., U. S. A.
H. W. COOK, PRESIDENT

Nettleton

Sold in Chicago by THE NETTLETON SHOPS, 222 So. Michigan Ave. *and* 26 No. Clark St.

Some other prominent Nettleton dealers throughout the country

ARKANSAS
Ike Kempner & Bro., L. Rock
CALIFORNIA
Neil-White & Co., Fresno.
C. H. Baker, San Francisco.
Dobyns Footwear, Inc., L. B. Brandenburg & Engle Boot Shops, Inc., Pasadena.
The Nettleton Shop, Los A.
Rose Bros., San Francisco.
The Great Wardrobe, Inc., Santa Barbara.
COLORADO
Broadhurst-Young, Denver.
CONNECTICUT
Globe Clothing House, N. B.
The Nettleton Shop, N. Hav.
DISTRICT OF COLUMBIA
B. Rich's Sons, Washington.
FLORIDA
Cowen's Shoe Store, Miami.
Shepard & Co., St. Petersburg
GEORGIA
Daniel Bros. Co., Atlanta.
R. S. Thorpe & Sons, Macon.
INDIANA
Patterson-Fletcher Co., Fort Wayne.
IOWA
Roshek Bros. Co., Dubuque.
KANSAS
Palace Clothing Co. Topeka.
KENTUCKY
Gray & Poor, Ashland.
Kaufman Clothing Co., Lexington.
Boston Shoe Co., Louisville.
LOUISIANA
Bostonian Boot Shop, N. Or.
MAINE
A. H. Benoit & Co., Portl'd.
MARYLAND
L. Slesinger & Son, Balt.
MASSACHUSETTS
The Nettleton Shop, Boston.
MICHIGAN
The Nettleton Shop, Detroit.
MINNESOTA
The Nettleton Shop, Minn.
MISSOURI
Robinson Shoe Co., K. City.
Scruggs-Vandervoort-Barney D. G. Co., St. Louis.
NEBRASKA
Ben Simon & Sons, Lincoln.
NEW JERSEY
Fischer's Shoe Shop, Trenton
NEW YORK
The Nettleton Shops, 30 Church St., Hudson Terminal Bld., and 365 Madison Ave., Roosevelt Hotel, N.Y.C.
E. Scheyer & Son, N. Y. C.
Union Clo. Co., Rochester.
The Nettleton Shop, Roch'r.
The Kleinhaus Co., Buffalo.
NORTH CAROLINA
Gilmer-Moore Co., Charlotte.
Perry-Horton Co., Durham.
Dobson-Sills Shoe Co., Greensboro.
Herbert Rosenthal, Raleigh.
Jones & Gentry Co., Win.-Sal.
OHIO
H. & S. Pogue Co., Cin.
The Nettleton Shop, Cleve'd.
Dunlap Shoe Co., Columbus.
C. D. Morris & Co., Dayton.
Rohr Bros., Toledo.
OKLAHOMA
Barth & Myer, Okla. City.
Turk Bros., Tulsa.
OREGON
C. H. Baker, Portland.
PENNSYLVANIA
Wetherhold & Metzger, Allentown.
Chas. E. Hallahan, Phila.
John Rarings Sons, P'ville.
Lewis & Reilly, Scranton.
The J. G. Bennett Co., Pittsburgh.
Woolf & Reynolds, Johnst'n.
S. S. Schweriner, Reading.
SOUTH CAROLINA
J. O. Jones Co., Greenville.
Wright-Scruggs Shoe Co., Spartanburg.
TENNESSEE
S. H. George & Sons, Knoxville.
Maxwell House Shoe Co., Nashville.
J. Goldsmith & Sons Co., Memphis.
TEXAS
White House Dry Goods Co., Beaumont.
Ed. Reynolds, Dallas.
Ben C. Doherty & Co., Galveston.
Tuffly & Scoggins Shoe Co., Houston.
Guarantee Shoe Co., S. Ant.
UTAH
Hunter-Thompson, S.L. City.
VIRGINIA
Graham & Father, Lex'ton.
Smith-Ballance-Nunn, Inc., Norfolk.
Kirk-Parrish Co., Richmond.
WASHINGTON
Turrell Shoe Co., Seattle.
W. C. Bell & Sons Co., Tacoma.
Ira Louis Brown, Yakima.
WISCONSIN
Caspari & Virmond Co., Milwaukee.

Right from the oven...



Served piping hot in PYREX!

AND how good it is not to have to worry about *keeping* foods hot—before and during the meal. That's because you bake and serve in the same PYREX Dish. No platters to heat; no foods to transfer from pan to platter!

Yet *keeping foods hot* is only one of the many advantages of PYREX Cookery. There's the *baking*, for instance! PYREX distributes the heat so perfectly that foods are thoroughly cooked; pie crusts—even bottom ones—are beautifully crisp and flaky; and all foods are improved and made most savory.

Then, the *serving!* Foods are decidedly more tempting when brought to the table in these gleaming transparent dishes.

And, *after the meal!* No pots and pans to scour—only beautiful, easily washed PYREX—that you can put right into your dish pan with the pretty china!

Why not visit your favorite store and select PYREX Dishes to improve the foods *you* serve?

Ask for "The Expert's Book on Better Cooking" or write us

PYREX

A PRODUCT OF CORNING GLASS WORKS
CORNING, NEW YORK

Originators and Patentees of Oven Glassware

Over 25,000,000 PYREX Dishes are now in use!



PYREX CASSEROLE No. 368



PYREX BISCUIT OR COOKY PAN No. 234



PYREX TEA POT No. 51
PYREX TILE No. 706

You may choose this in 2, 4, or 6 cup size. See your tea steep as you like it!



LE PARFUM JOUIR (Zhoo-eer) (Joy)

WHO but Fioret could create a parfum Jouir? He is the most original parfumeur in Paris . . an impressionist who works with flowers and fragrances instead of with palette and paints. His Le Parfum Jouir is a subtle expression of joy . . the scent for happy days, and hours, and moments. All Fioret perfumes and accessoirs, such as powders, compacts, lip-sticks and brilliantine, are now available in America in the more important shops.

FIORET

8 Rue Ybry, Neuilly, Paris 677 Fifth Avenue, New York

"what a lovely house!"





And the unusual charm was due to the Awnings!

May we offer you some suggestions without charge?

FOSTER & STEWART Painted Fabrics combine utility and beauty to an unusual degree. On a duck fabric of the highest quality, a colorful variety of designs is available. The life of FOSTER & STEWART Fabrics is so much greater than that of the average awning that their purchase is a positive economy.

We have a booklet—*"The Charm of Painted Fabrics"*—containing valuable information about awnings and suggesting novel uses for these unusual fabrics. It may contain just the idea you have been waiting for. May we send it to you? Just fill out the attached coupon, and a copy will be mailed you promptly, together with samples *in color.*

FOSTER & STEWART CO.
Dept. 2, 39 Water St., New York City.
Please send me, without charge, a copy of "THE CHARM OF PAINTED FABRICS," also a folder of samples in color.
Name .....
Address .....



Luscious soft center hidden in a thick covering of milk chocolate

A smooth richness, a delicacy of flavor you'll never forget

Lady Betty

"The sweet you love to eat"
"If it's Reich's it's good"
CHOCOLATES (Blue) CONFECTIONS

Paul F. Reich Co., Bloomington and Chicago, Ill.
Makers of "F'even's Sake" Bar

5¢



The secret of the smart figure

IT IS this *W. B. Doublette*—a marvelous translation of the corset and brassiere into one!

Such *precision of fit* may amaze you—for the *corset* of hand-knitted elastic and brocade is joined—in an entirely new and *self-adjusting* way—to the beautifully proportioned *brassiere!*

The *W. B. Doublette* is the smart woman's choice. Choose it either boned or unboned—in brocade, or a plain, clinging fabric, combined with elastic.

Any *W. B. Doublette* is the ideal way to long, unbroken, graceful lines. Ask your corsetiere!

At all good stores



W·B·Doublette

Made by WEINGARTEN BROS., INC., 47 West 34th Street, N. Y. C.
Creators of the Famous "Stylish Stout" Corsets

Picture Section
in 2 Parts
PART 2

Chicago Sunday Tribune
THE WORLD'S GREATEST NEWSPAPER

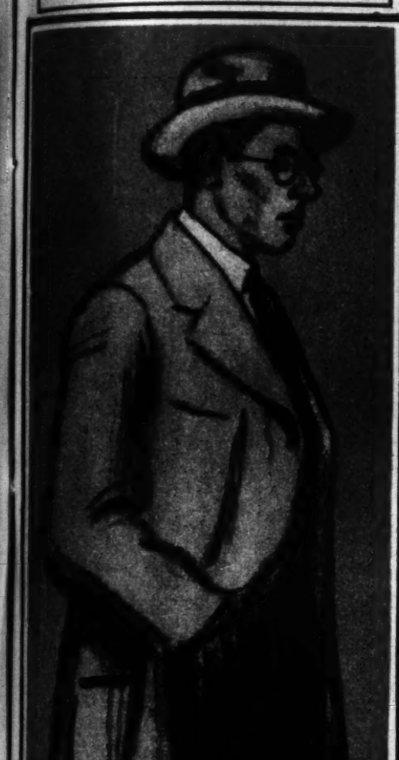
April 26, 1925

SPRING, GENTLE SPRING

By W. E. HILL



Spring is the season of wanderlust. Say you're going to Europe and see how every one within hearing exclaims: "I believe I'll go along, too, if you don't object!" Here are six valid reasons why the Brown family has postponed sailing indefinitely. From left to right we have the Johnson twins, Edith and Adele, whose parents asked Mrs. Brown to chaperon them on the grand tour. Next we have Mrs. Roe and her lovely daughter Dactyl, who wants to get a divorce in Paris. They wanted to join the party. And then we have Cousin Deligert, just recovering from a love affair with the chauffeur. Uncle Ned wanted her to go with the Browns. Lastly, we have Mrs. Bates from across the street (she has a nervous ailment due to voluntary malnutrition), who wanted to go along.



Spring sounds the call of the wild. Young men all over town are looking fixedly in sporting goods windows, while the office waits.



Now come the melancholy days when the links are sprinkled over with lovely lady golfers who have taken up the game to reduce. "When either of us fans," Grayce is saying to Mable, "we just won't count it, and maybe we can do eighteen holes under a hundred."



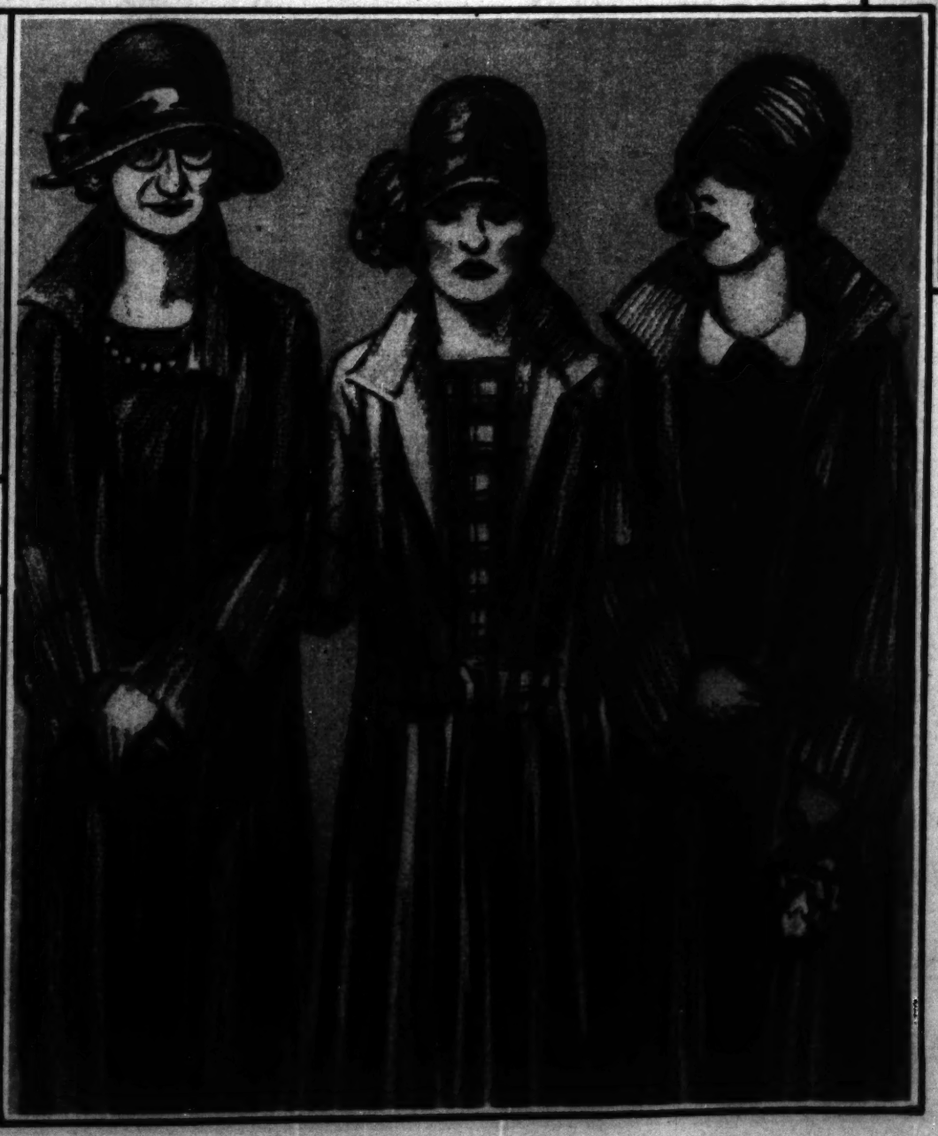
The lady who took the little house in the suburbs, waiting at the information counter in the station for the maid who promised faithfully she wouldn't disappoint.



Hopeful tenant of a city flat en route to a real estate firm for the express purpose of renting it furnished for the summer.



The interview with the maid who, by some means or other, will have to be enticed to the country for the summer months. Delia has brought her married sister along to see that Mrs. Jones does the right thing by her. Delia's sister is not making mention of Delia's deficiencies.





Spring is a terribly trying time of year for pale young men who feel the poetry and passion of the season. Some wrong impulse leads them astray and they break out in loud clothes or, worst of all, spring skin eruptions. Just when they feel tenderest hearted toward the opposite sex, they show up in scarlet and Nile green ties and sport sweaters, or biscuit colored overcoats, or boils, and their chances are ruined.

Copyright: 1925: by The Chicago Tribune Syndicate

Three lovely girls walking along a state road on a mild spring afternoon, hoping one and all that a friendly Rolls-Royce will happen along.





Polarine

THE PERFECT MOTOR OIL

There is none better

NET CONTENTS FIVE GALLONS

Polarine
THE PERFECT MOTOR OIL

CONSULT CHART

SEALS PISTONS AGAINST LOSS OF POWER

MAINTAINS CORRECT BODY AT ANY SPEED OR TEMPERATURE

Standard Oil Company
(INDIANA)

Automobile Chart of Recommendations:

Name of Car	Summer Motor Oil
American	M.
Anderson	M.
Apperson	H.
Auburn	M.
Barley	M.
Bay State	M.
Brewster	S.H.
Buick	M.
Cadillac	M.
Case	M.
Chalmers	M.
Chandler	M.
Chevrolet	M.
Chrysler	M.
Cleveland	M.
Cole	H.
Columbia	M.
Crawford	M.
Cunningham	M.
Dagmar	M.
Daniels	M.
Davis	M.
Dixie Flyer	M.
Dodge	M.
Dorris	M.
Dort 4	M.
Dort 6	H.
Duesenberg	S.H.
Du Pont	M.
Durant	M.
Earl	M.
Elcar 4	H.
Elcar 6	M.
Elgin	H.
Essex	M.
Fiat	H.
Flint	M.
Ford	F.
Franklin	H.
Gardner	M.
Grant	M.
Gray	M.
Handley-Knight	S.H.
Hanson	M.
Hatfield	M.
Haynes	M.
H. C. S.	H.
Holmes	H.
Hudson	M.
Hupmobile	M.
Jewett	M.
Jordan	M.
King	H.
Kissel	M.
Kline	M.
Kurtz	M.
La Fayette	M.
Lexington	M.
Liberty	M.
Lincoln	H.
Locomobile	M.
Marmon	H.
Maxwell	M.
McFarlan	H.
Mercer	H.
Mitchell	M.
Moon	M.
Nash	H.
National 4	M.
National 6	M.
Oakland	H.
Oldsmobile	M.
Overland	M.
Packard	M.
Paige	M.
Patterson	M.
Peerless	H.
Pierce-Arrow	M.
Pilot	M.
Premier	H.
Princeton	M.
R & V Knight	S.H
Reo	M.
Revere	M.
Rickenbacker	M.
Roamer 4	H.
Roamer 6	M.
Rollin	M.
Rolls Royce	H.
Sayers	M.
Seneca	H.
Star	M.
Stearns-Knight	S.H.
Stephens	M.
Sterling-Knight	S.H.
Stevens-Duryea	H.
Studebaker	M.
Stutz	H.
Templar	H.
Velie	M.
Westcott	M.
Wills Ste. Claire	E.H.
Willys-Knight	H.
Winton	M.

KEY
L.—Polarine Light.
M.—Polarine Medium.
H.—Polarine Heavy
S.H.—Polarine Special Heavy.
E.H.—Polarine Extra Heavy.

N. B.—For recommendation of grades of Polarine to use in tractors and trucks consult chart in any Standard Oil Company (Indiana) Station.

Polarine is in no sense a by-product—it is a major-product of the Standard Oil Company (Indiana) designed to render a major service.

It is made to lubricate thoroughly the remotest frictional surfaces in your engine. This it does under any and all conditions.

The chart above represents the best judgment of our staff of expert lubricating engineers. It tells you the grade to correctly lubricate your car.

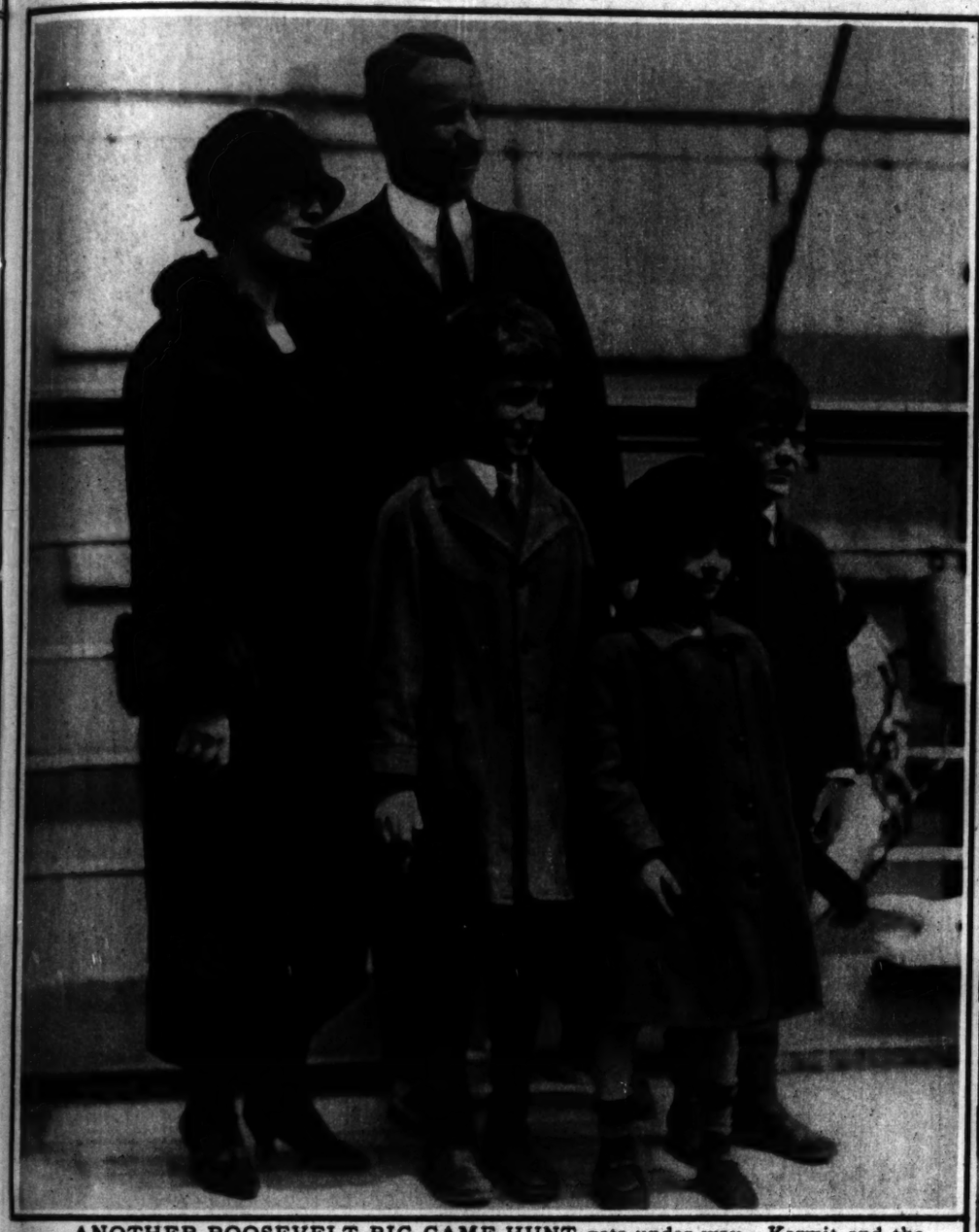
You cannot determine the quality of oil by looking at it. Consult the chart.

Drain your crank-case every 500 miles and refill with the right grade of Polarine. This is economy!

At Any Standard Oil Service Station and at Any Authorized Garage or Filling Station

Standard Oil Company *(Indiana)* **910 So. Michigan Ave., Chicago, Ill.**

4170



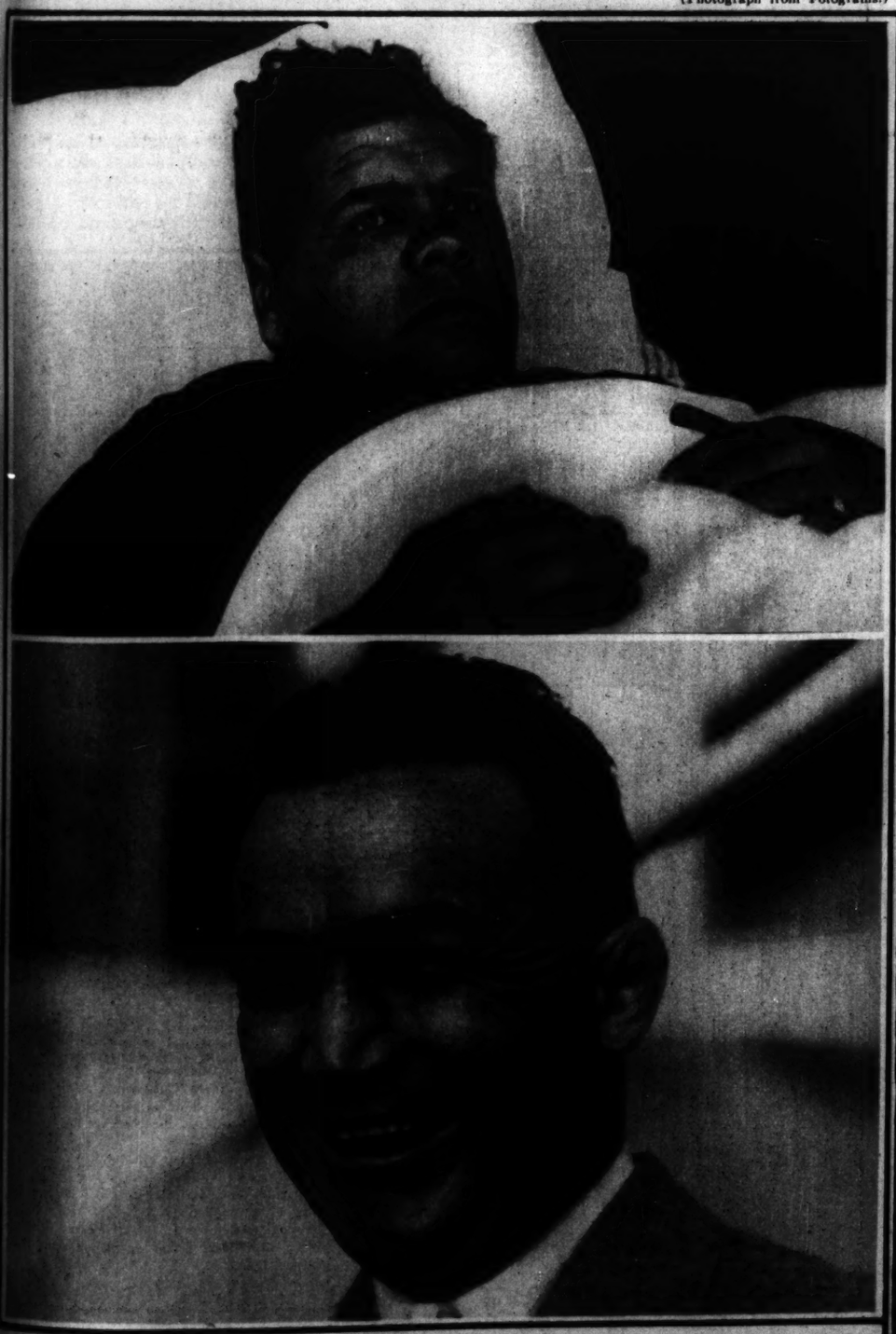
ANOTHER ROOSEVELT BIG GAME HUNT gets under way. Kermit and the present Theodore Roosevelt have sailed on the first leg of a six months' adventure in the wilds of Asia and northern India. Chicago will share in the fruits of their daring, for the expedition is partly the project of the Field museum here. The picture above shows Kermit at the pier after a last good-by to his wife and children.

(Photograph from Fotograms.)



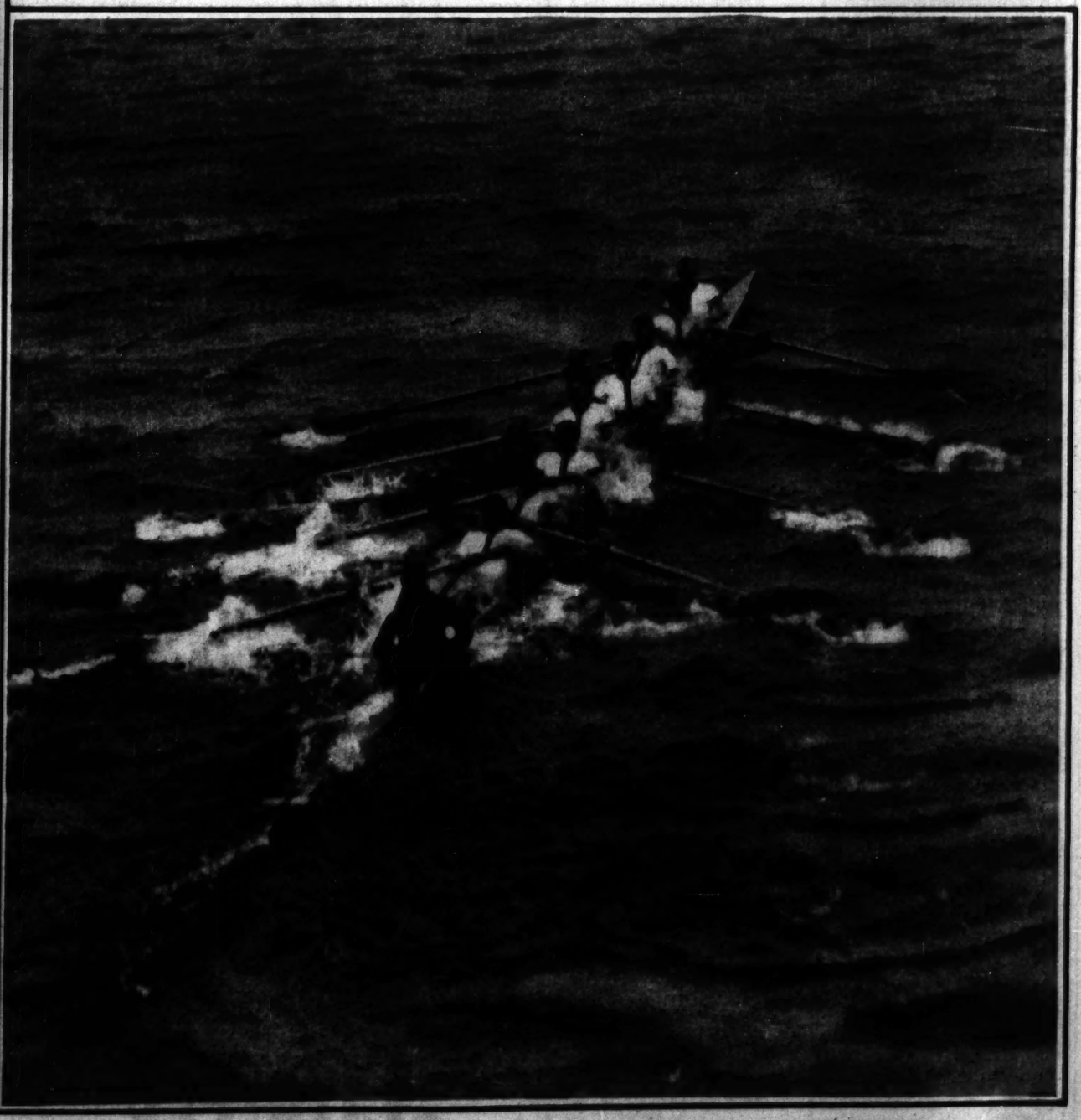
T. R. SMILES HIS FAREWELL, a typically Rooseveltian smile, as he waits for the Leviathan to pull out for the start of his big adventure. With Col. Roosevelt are his wife and their four youngsters, Cornelius, Grace, Teddy, and Quentin. The two boys proved themselves true cubs of the great Teddy by their final comment on their venture: "A fine trip," they said, facing months of deadly cold, snow slides, and dangers all unknown.

(Photograph from Pacific and Atlantic.)



A HEALTH LESSON—Above you see the mighty Babe Ruth, helpless in a hospital as his team prepared to start the baseball season. Babe's main trouble is eating. An enormous eater, and a man of careless hours, he picks up twenty or thirty pounds of fat in winter. This he boils off in spring, and the strain breaks him down. That is the trouble this time. And below is pictured Tom Gibbons, the model of correct living in professional sports. Although 36 years old, Tom is the best of the white heavyweight fighters, except Jack Dempsey. He never drank, never smoked, he follows a correct diet, and he sleeps nine hours. Tom has been abstemious all his life. That's why he always is in trim.

(Both photographs from Pacific and Atlantic.)



OXFORD GOES DOWN IN DEFEAT, literally as well as figuratively, in its annual race with Cambridge on the Thames. Here are the unlucky Oxfordians, almost submerged, but grimly trying to pull the shell ahead. But near the half way point the boat was swamped, the Oxford oarsmen had to swim for it, and Cambridge pulled along lazily in the heavy swell to win a walkaway victory.

(Photograph from International.)





The Latest Cable News about SILK GLOVES

Paris may waver between the silhouette and the flare—but it is unanimous this Spring on Gloves.



The glove of a distinguished Russian emigrée as she started out to shop.
Model 592—Price $2.00



As she turned out of the Rue St. Honoré, we noted a diplomat's wife wearing this glove with its scalloped cuff.
Model 576—Price $1.50



Three embroidered decorations give this angular cuff—one shade darker than the glove—distinction and charm.
Model 580—Price $2.00



Originally sketched in the foyer of the Odéon, Edmonde a smart consort.
Model 1160—Price $3.00



Paris Decrees
The Ornamented Cuff

Up to Paris came the news! On the Riviera—at Cannes, Nice, Monaco—over at Biarritz, the ungloved hand is *passé*.

All because someone created the vogue of decorated cuffs—now gloves are lovelier than ever before, the final complement of a smart Spring costume.

Paris heard the news! *Voilà!* By cable we received style notes sketched by our representatives.

And now, *Madame* and *Mademoiselle*, the *modes de rigueur* of the Rue de la Paix are to be found in your own favorite shops here in the States.

Just as if you had shopped in Paris you, too, may wear the smart gloves now seen on the Bois, at tea at the Rits or before dinner at the Crillon.

Kayser observers in Paris keep us posted. So look to Kayser, as other wise women do, for all that is *chic* in gloves.

Note some of the latest models sketched here—they come in different shades in the proper silk weights for Spring. And the prices—such as would delight the smart but thrifty *Parisienne*.

Kayser

GLOVES · UNDERWEAR · HOSIERY



Smart but simple—the slipcover of contrast—it has four plaid circles.
Model 525—Price $1.75



A new sportlist model with handkerchief flaps in contrasting colors.
Model 550—Price $2.00

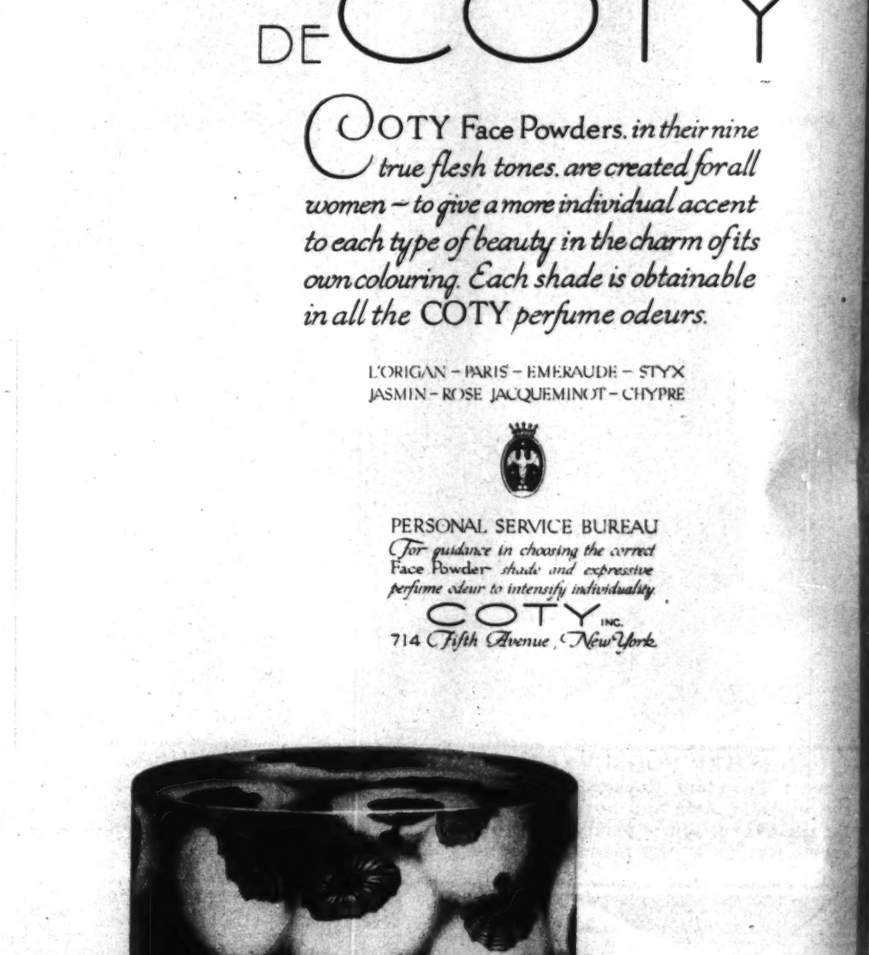
Appropriately enough, we noted this flower embroidered lace-down cuff as the wearer emerged from a lovely garden.
Model 563—Price $3.00



This model was worn by a noted American just up from Cannes.
Model 519—Price $2.00



Double ruffles and double shirring with tiny satin bow clasp, give this glove indubitable charm.
Model 596—Price $2.00



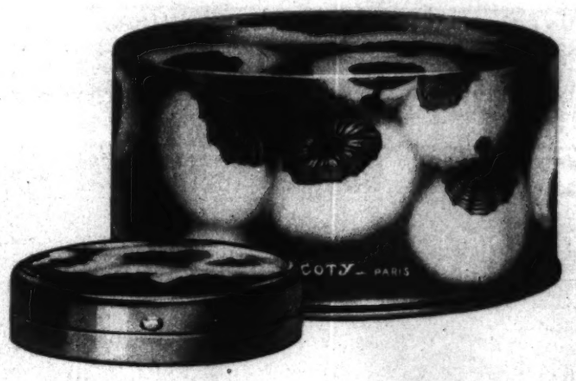
LES POUDRES
DE COTY

COTY Face Powders, in their nine true flesh tones, are created for all women—to give a more individual accent to each type of beauty in the charm of its own colouring. Each shade is obtainable in all the COTY perfume odeurs.

L'ORIGAN - PARIS - EMERAUDE - STYX
JASMIN - ROSE JACQUEMINOT - CHYPRE

PERSONAL SERVICE BUREAU
For guidance in choosing the correct Face Powder shade and expressive perfume odeur to intensify individuality

COTY INC.
714 Fifth Avenue, New York



All the distinctive Coty shades are duplicated in the new Compacte

EXQUISITELY EMPHASIZING THE CHARM OF LOVELY WOMEN

Does a too Full Under Chin Mar the Line of Your Throat?



Preparations to use in Correcting Chin Lines

THIS too heavy contour can be corrected by Dorothy Gray. Miss Gray has spent years in developing the "perfect treatment" that will not only reduce the fatty under chin condition but tighten and contract any loose condition after it is reduced. This treatment also tightens the muscles in front of the ears which lifts the whole contour making you look years younger.

If some special facial defect is worrying you consult Miss Gray by filling out and mailing to her, the Special Consultation Card below. She will tell you just what to do in your own home, how to do it and what preparations to use to correct the facial defect that keeps you from looking your best.

Ask for Dorothy Gray's Booklet on Home Treatments

For Dry Sensitive Skin—Dorothy Gray's Tissue Cream—a non-fattening skin food builds up tissues under skin. $1, $1.75.

To Correct Droop Under Chin—Dorothy Gray's Russian Astringent Cream—tightens relaxed muscles. $3

To Make Thin Face Plump—Dorothy Gray's Special Skin Food—plumps contour of face and neck. $1, $1.75

For Enlarged Pores—Dorothy Gray's Pore Paste—refines even the coarsest skin. $1

To Reduce Double Chin—Dorothy Gray's Reducing Patter of sterilized rubber used daily for ten minutes, this clever invention breaks up fatty tissues of double chin and too plump contour—brings natural color to the cheeks. $2.50

DOROTHY GRAY PREPARATIONS
Sold by: Your Favorite Store in Chicago and leading stores throughout the country, or write direct to

Dorothy Gray
753 Fifth Avenue New York

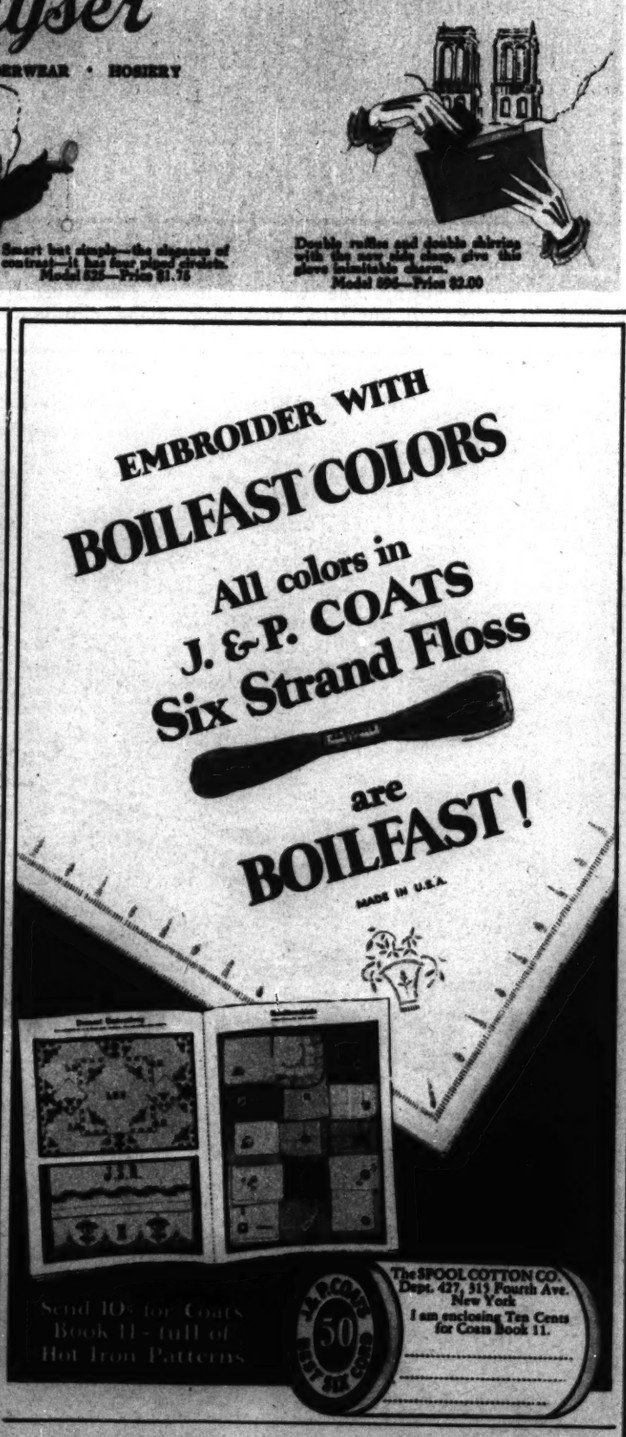
SPECIAL CONSULTATION CARD

DEAR MISS GRAY—Will you please send me your books and write to me at once, telling me just what preparations you prescribe to cure the conditions I have checked.

Name.....
Address.....
City.....State.....

Simply put a check opposite the conditions for which you wish relief—and mail to Dorothy Gray, 753 Fifth Ave., New York City.

Flabby around droop under the chin	☐	Thin Face and Neck	☐
Sagging Cheeks	☐	A dry and harsh skin	☐
Double Chin	☐	Sallow complexion and blackheads	☐
First signs of slight Crows under the eyes	☐	Tan and Sallow skin	☐



Under a year and over a Million!

5¢ **Liberty**
A Weekly for Everybody
At all newsstands



Plan Now
for Southern California

Where Summers are at their best—Cool, Rainless—Offering a Complete Change!

DECIDE today. Come now. See a new land — a "different" summer paradise with advantages no other possesses.

Here, within a radius of a hundred miles, are high mountains, lovely valleys, quiet lakes, broad ocean beaches, all the favorite summer sports — golf, tennis, bathing, sailing, camping, mountain climbing, fishing — and all connected by five thousand miles of beautifully paved motor roads and splendid interurban trolley lines so that *today's whim* may be *completely* satisfied.

And *no rain* to interfere.

Temperature? The averages—U. S. Government Weather Bureau figures for 48 years—are as follows: 68 Junes, 66 degrees; 48 Julys, 70; 48 Augusts, 71; 48 Septembers, 68.

This is Southern California in the Summer, with its Missions and its palms, a summerland supreme — the place of places for a vacation.

Come now and stay all Summer, or plan now to come in June. You'll never forget it.

Special round trip tickets on sale from May 15 to September 30 (with return trip privilege to October 31) make it easy to come.

See your local ticket agent, or send the coupon, *today*.

Southern
California Summers
Average 69°—a 40 Year Record

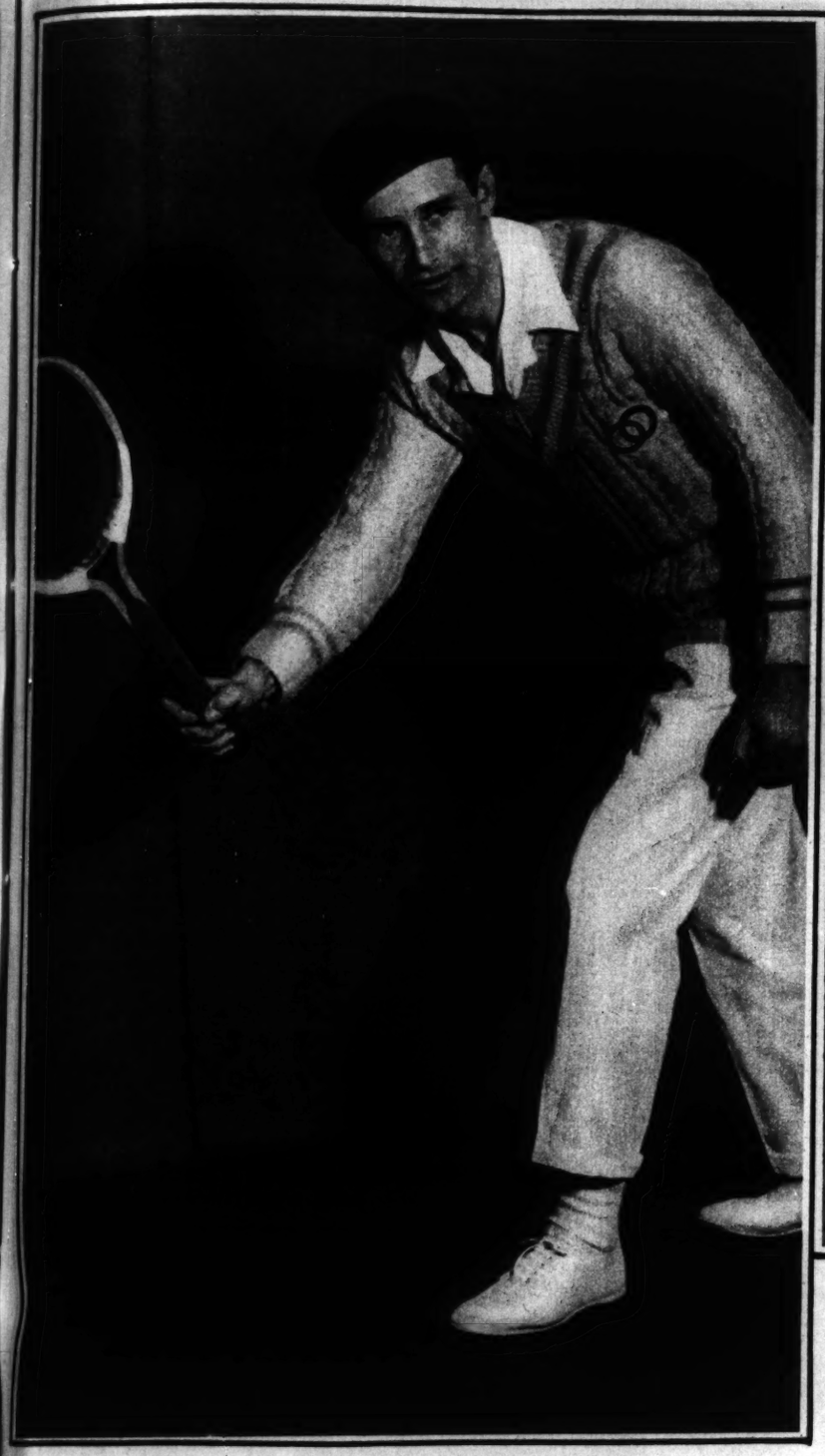


All-Year Club of Southern California, Div. 21, Chamber of Commerce Bldg., Los Angeles, California.

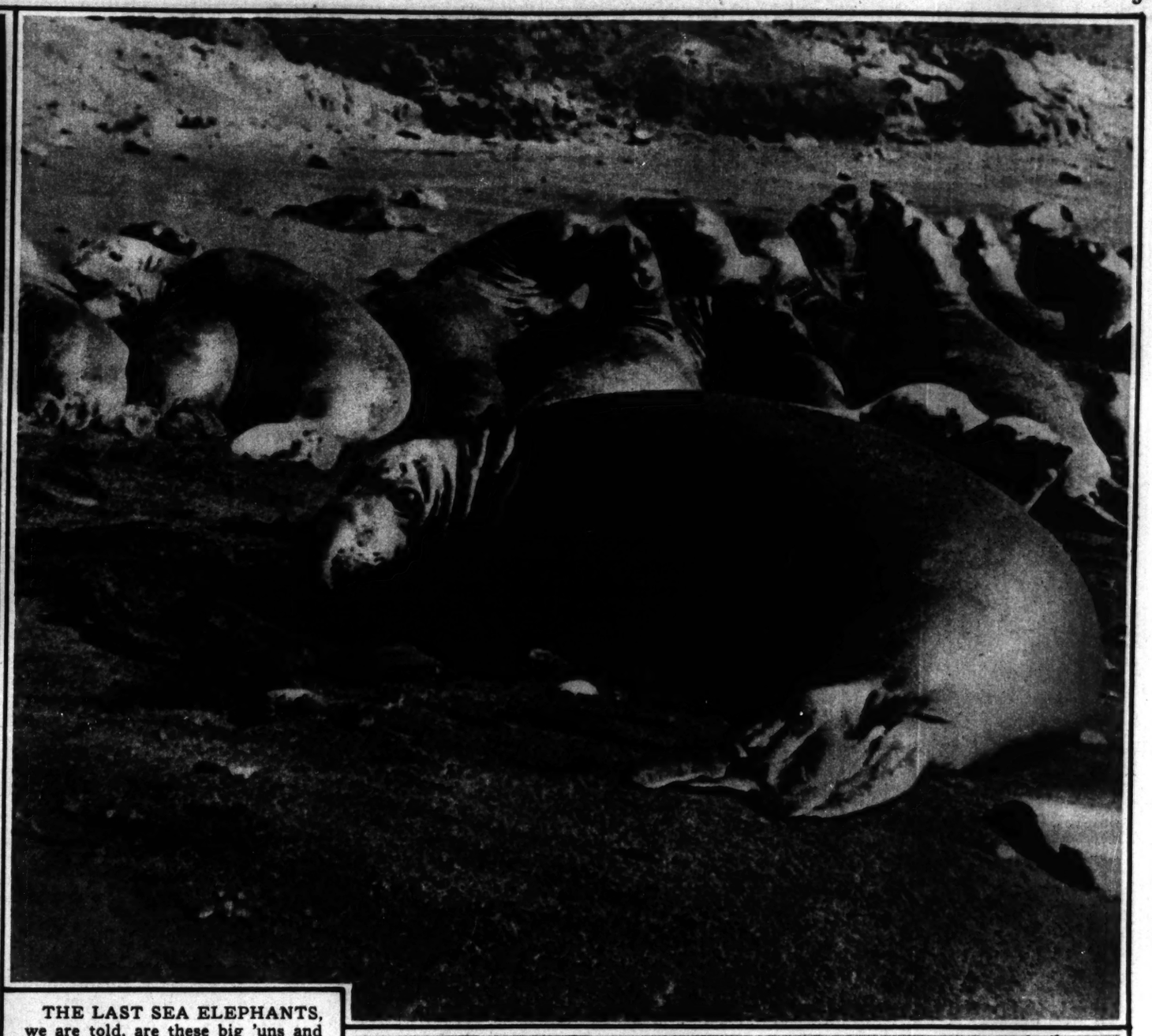
I am planning to visit Southern California this Summer. Please send me your free booklet "Southern California All the Year," and booklets telling about the counties I have checked:

( ) Los Angeles C'ty. ( ) San Bernardino C'ty.
( ) Orange C'ty. ( ) Santa Barbara C'ty.
( ) Riverside C'ty. ( ) Ventura C'ty.

NAME .....
ADDRESS .....



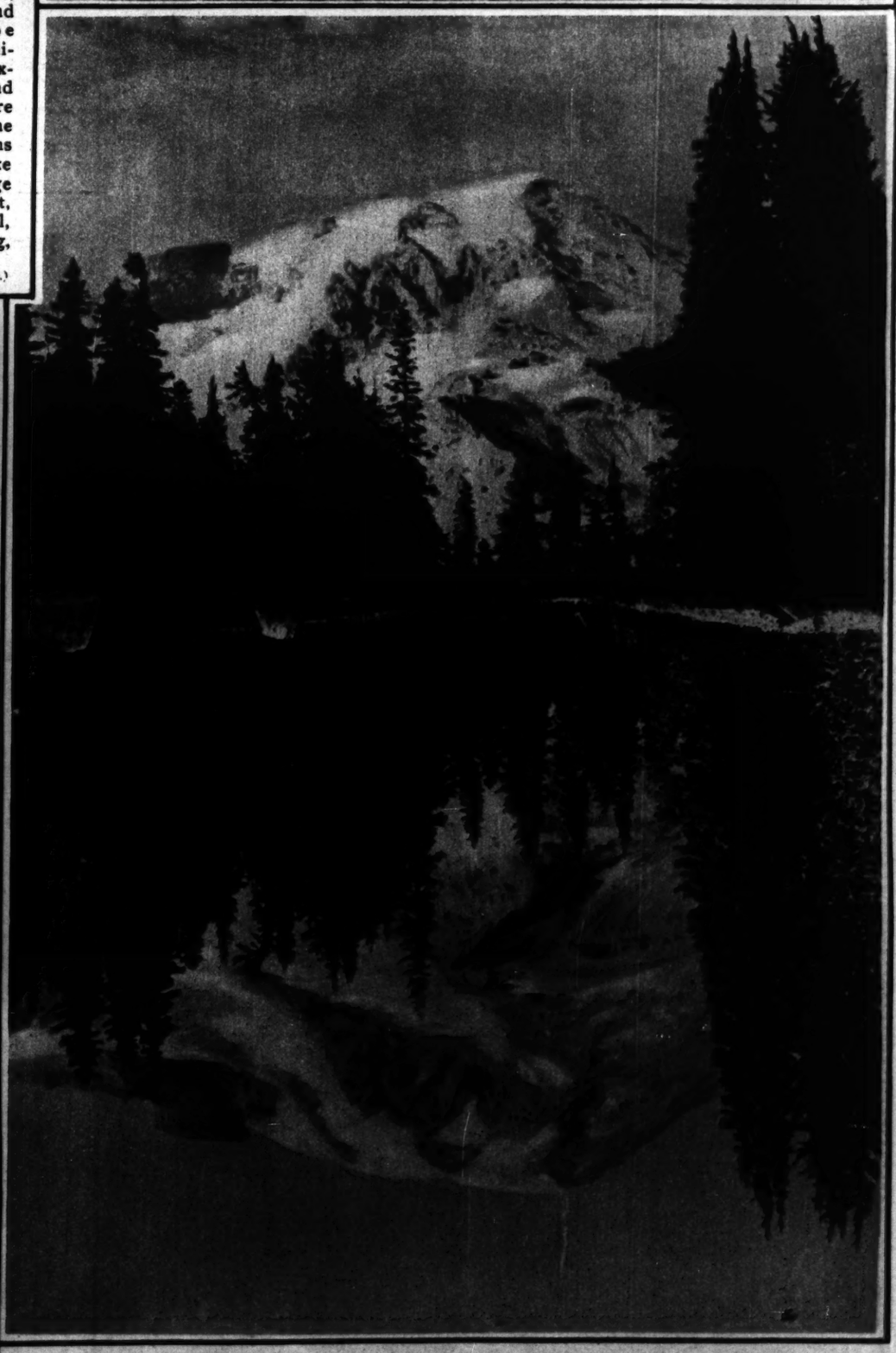
HE UPSET TENNIS TRADITION by defeating Fred C. Anderson in the final of the U. S. national indoor tournament, and thereby acquiring the championship. Thus Jean Borotra, French net ace, became the first foreigner to hold this particular title. To make the upset good, Jean then stepped out with A. W. Asthalter of New York and won the doubles crown also. Borotra is a Davis cup veteran, and last year he won the famous Wimbledon championship in England. (Photograph from Pacific and Atlantic.)



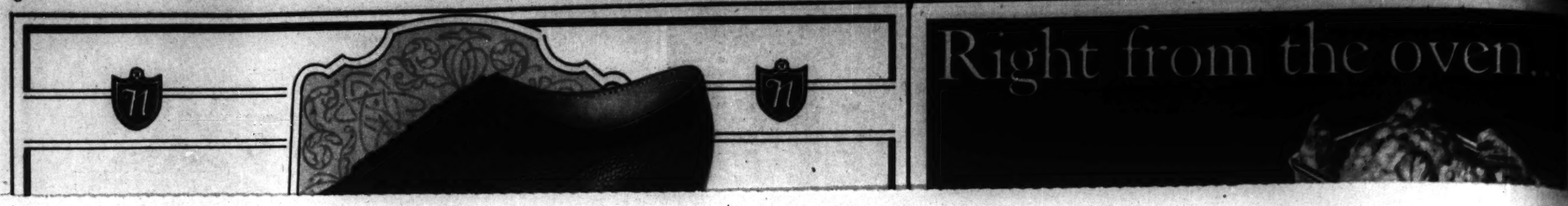
THE LAST SEA ELEPHANTS, we are told, are these big 'uns and their herd-mates on Guadalupe island, off the coast of Lower California. The species is so nearly extinct that both the American and Mexican governments impose severe penalties for their slaughter. The long nose with which nature adorns the males makes their heads look like those of giant parrots, like the huge chap in front here. Mr. Sea Elephant, known also as the elephant-seal, grows as big as twenty feet long, and attains an enormous weight. (Photograph from Pacific and Atlantic.)



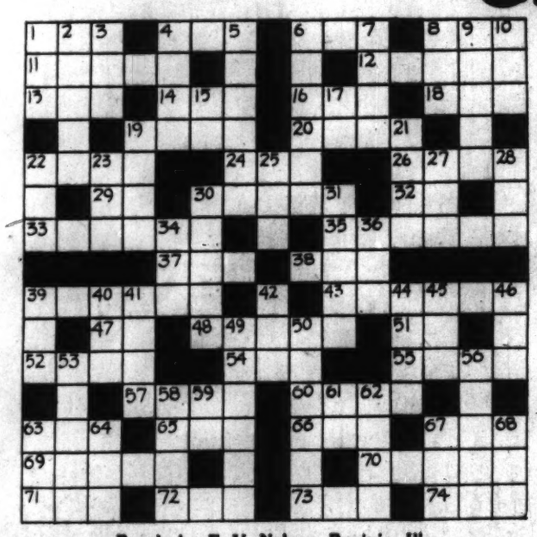
A MARTYR TO SCIENCE is Dr. Frederick Henry Baetjer of Johns Hopkins university. Recently he submitted to his seventy-first operation, all of them made necessary by X-ray burns, but he plans to carry on his experiments in the face of certain slow and painful death. His labors already have cost him the use of eight fingers and the sight of one eye. (Photograph copyright by Harris & Ewing.)



AGAIN: WHICH SIDE IS UP? Here's another of those tricky reflection photographs. This one shows Mt. Rainier and its image in Placid pool, out in Rainier National park, Washington. Turn this page upside down and you'll find the picture looks as natural that way as it does above this caption. No, it should look a bit more natural, for we're printing the picture upside down. (Photograph from Kadel & Herbert.)



Crossword Puzzles



Puzzle by F. V. Nelson, Ravinia, Ill.

Short Words in a Rather Unkeyed Design

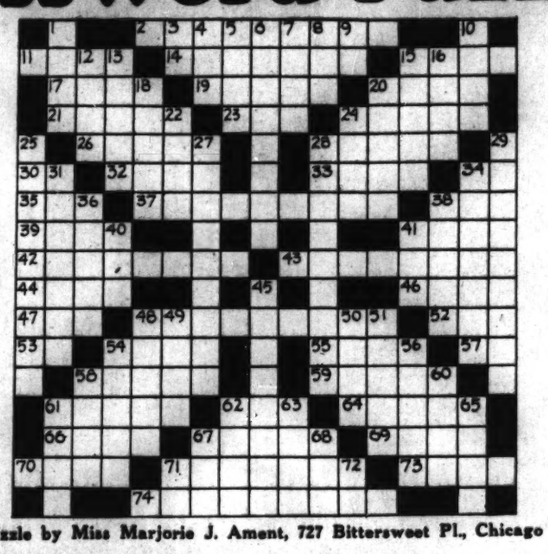
BOGEY TIME, SEVEN MINUTES

ACROSS

1. Before.
4. Least bit.
6. Snow-shoe.
8. Trouble.
11. Cooking stove.
12. Lukewarm.
13. Increase.
14. Form of address.
16. Sheltered side.
18. Finish.
19. Stalk.
20. Straw.
22. Stockings.
24. Evening.
26. Merit.
29. Preposition.
30. Worship.
32. For example (abbr.).
33. Flat shoe.
35. To rely.
37. Drink.
38. By way of.
39. To twist in pain.
43. Crib.
47. Small eastern state (abbr.).
48. Twelve hours of darkness.
51. Negative.
52. Walk.
54. Fish eggs.
55. To abound.
57. Starchy food.
60. Crafts.
63. Recede.
65. Male child.
66. For.
67. Donkey.
69. An excuse.
70. To overturn.
71. A number.
72. Part of a circle.
73. To explore.
74. Work diligently.

DOWN

1. Epoch.
2. Means of communication.
3. Conclusion.
4. Joke.
5. Designated.
6. Precious metal.
7. Separate article.
8. Mimic.
9. Dining car.
10. Peculiar.
15. That is (abbr.)
17. Each (abbr.).
19. Dispatch.
21. Look slyly.
22. Possesses.
23. Transgress.
25. Promise solemnly.
27. Period of time.
28. Slight bow.
30. Foreign.
31. Decree.
34. A tree.
36. Part of the head.
39. Form of "to be."
40. Wrath.
41. Tilts.
42. Past.
44. Small insects.
45. Female deer.
46. A tree.
49. Sarcastic.
50. Piled.
53. Piece of furniture.
56. Picture support.
58. Large continent.
59. Depart.
61. Note of musical scale.
62. Correct.
63. Consume.
64. Receptacle.
67. Venomous snake.
68. Pig pen.



Puzzle by Miss Marjorie J. Ament, 727 Bittersweet Pl., Chicago

Long, Hard Words in a Unique Pattern

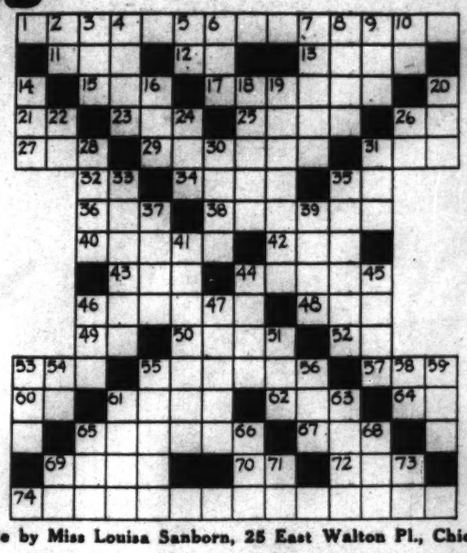
BOGEY TIME, ELEVEN MINUTES

ACROSS

2. Kind of puzzle.
11. True happening.
14. Hangings.
15. Froth.
17. Demonstrative pronoun.
19. Nimble.
20. Prison.
21. Draws a deep breath.
23. Insect.
24. Defiles.
26. Confusion.
28. Gushes forth.
30. Suffix denoting agent.
32. Ensnare.
33. Blushing.
34. River in Italy.
35. Filaments spun by a spider.
37. Custom authorized by former usage.
38. Put on.
39. Long narrow piece of wood.
41. Flock.
42. Persons under medical care.
43. Dislike.
44. Above.
46. Glide along lightly.
47. Writing instrument.
48. Aristocrat.
52. Male offspring.
53. Man's nickname.
54. Consolation for one.
55. Cradle.
57. Point on the compass.
58. Grinding tooth.
59. Bird of prey.
61. Submerges.
62. Feline.
64. Red vegetables.
66. Girl's name.
67. Egyptian city.
69. City in Nevada.
70. Irritates.
71. Large guns.
73. Unlighted.
74. Government grant of land.

DOWN

1. Coverings for the head.
3. Thoroughfare (abbr.).
4. Girl's name.
5. Scandinavian legend.
6. Old maid.
7. Raised sore.
8. Mineral in natural state.
9. Means of transportation (abbr.).
10. Companions.
12. Smartness.
13. Close-fitting.
15. Imaginary being.
16. Lubricates.
18. Pointed.
20. Medieval passage at arms.
22. Fly aloft.
24. In the near future.
25. Disseminator of current news.
27. Onlooker.
28. Cliff.
29. Doomed.
31. Told.
34. Section.
36. Staff for beating time.
38. Articles of furniture.
40. Tilt.
41. Possesses.
45. Scoundrels.
48. Old fashioned dance.
49. Exclamation of sorrow.
50. Member of a desert tribe.
51. River emptying into Gulf of Guinea.
54. Poems set to music.
56. Lose blood.
58. Nourishing liquid.
60. Mountain in Sicily.
61. Type.
62. Walking stick.
63. Lively gait.
65. Painful.
67. Projection on a revolving wheel.
68. Unit.
71. Business organization (abbr.).
72. Continent (abbr.).



Puzzle by Miss Louisa Sanborn, 25 East Walton Pl., Chicago

Two Fourteen-Letter Words Balance This

BOGEY TIME, NINE MINUTES

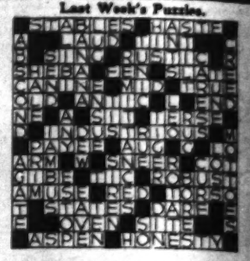
ACROSS

1. Statement containing precise summary.
11. Water blockade.
12. A continent (abbr.).
13. Mend stockings.
15. Number.
17. In abundance.
21. Exists.
23. Negative.
25. Seal with wax.
26. Personal pronoun.
27. Correlative of neither.
29. Reed used for furniture.
31. Make lace.
32. Over.
34. Necessity.
35. Note of musical scale.
36. Organ of sight.
38. Skilled persons.
40. Sudden noise.
42. Fish eggs.
43. Possesses.
44. Beasts of burden.
46. The teachings of Christ.
48. Period of time.
49. Indefinite article.
50. Possesses (poetic).
52. Staten Island (abbr.).
53. Joker.
55. Deep red.
57. Excavate.
60. Preposition.
61. Throw over.
62. Obtain.
64. Negation.
65. Parts of year.
67. Pull hard.
69. Rouse from sleep.
70. Father.
72. Seize suddenly.
74. Students in college.

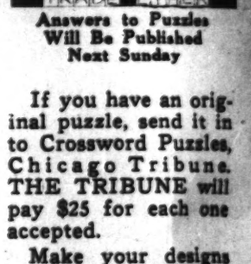
DOWN

2. Editor (abbr.).
3. Domestic animal.
4. So be it.
5. Part of verb "to be".
6. Small label.
7. Ornament.
8. Weed.
9. Wrath.
10. Preposition.
14. Alcoholic beverage.
16. Negative connective word.
18. Behaved.
19. Guides.
20. Wager.
22. Thus.
24. Color.
28. Parent.
29. Regrets.
30. Pair of horses.
31. It is.
33. Reptile.
35. Directs.
37. Periods of time.
39. Act as model.
41. Road material.
44. Too.
45. Stated.
46. Silence forcibly.
47. Sod.
51. Garb.
53. Earned.
54. Indefinite article.
55. Mine worker.
56. Kind of lace.
58. Preposition.
59. Obtained.
61. Funny story.
63. Kind of fish.
65. Insane.
66. Watering place.
68. Gum (slang).
69. Worthy noble (abbr.).
71. Advertisement (abbr.)
73. Exist.

Last Week's Puzzles.



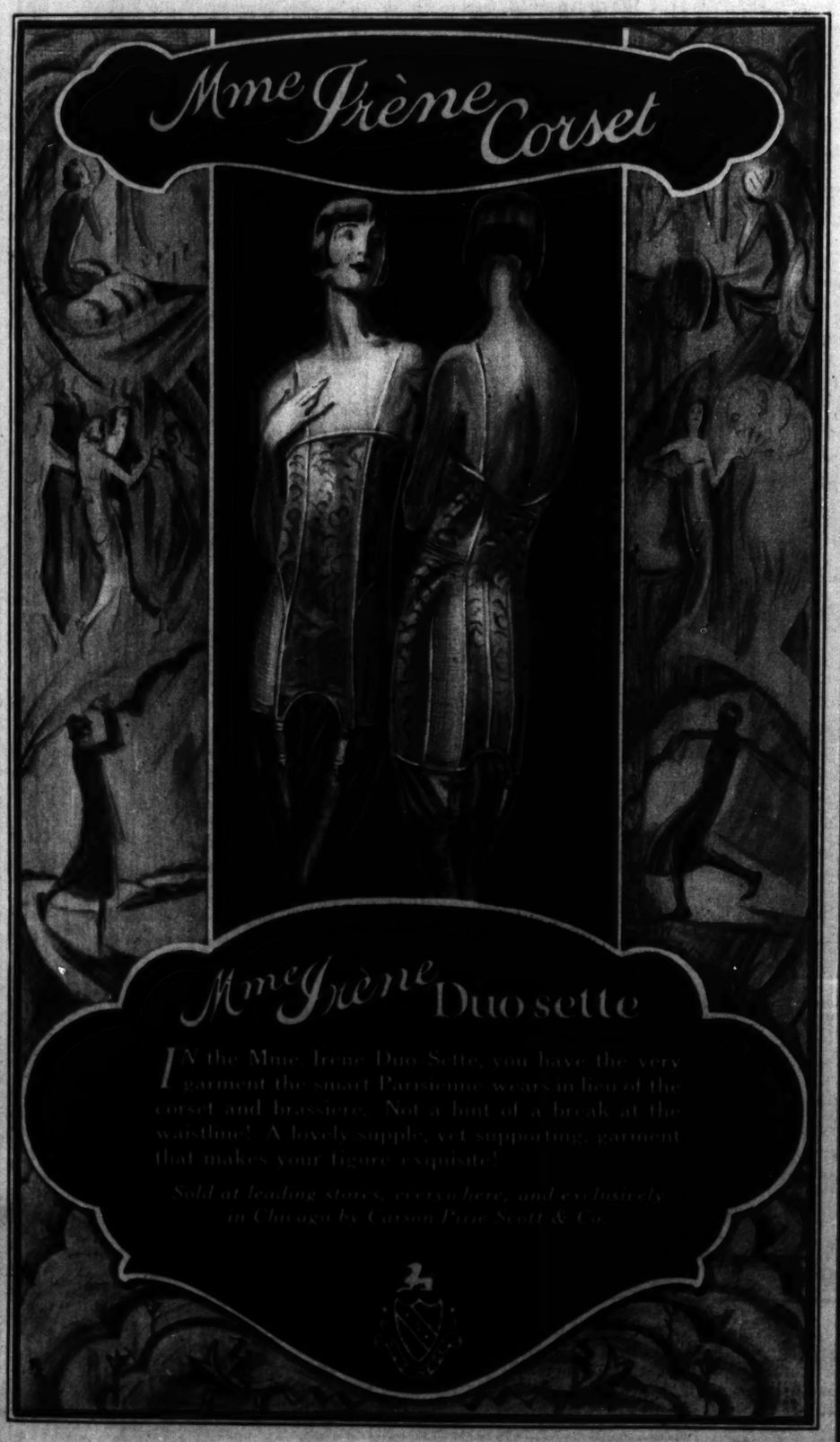


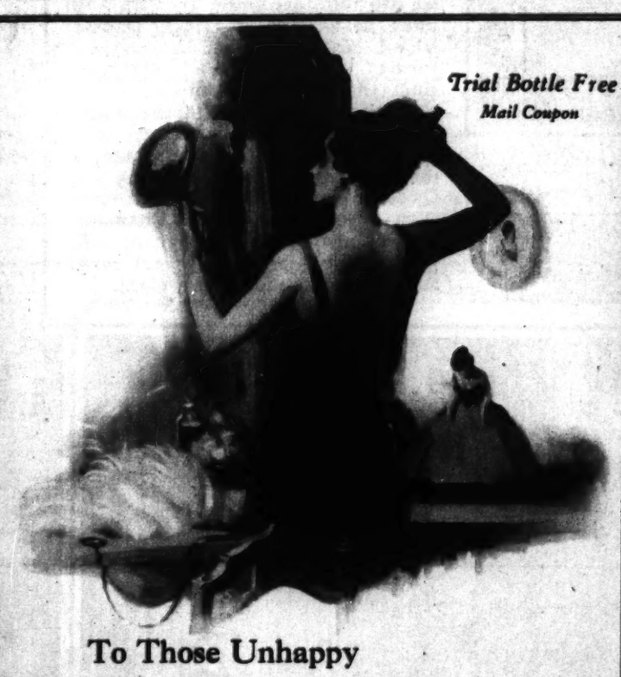


Answers to Puzzles Will Be Published Next Sunday

If you have an original puzzle, send it in to Crossword Puzzles, Chicago Tribune. THE TRIBUNE will pay $25 for each one accepted.

Make your designs neat and attractive, your definitions accurate, and keep out foreign and tricky words. Do not fill in your design, but on a separate sheet of paper have your words and definitions in parallel columns. No puzzles will be returned. If you value your puzzle, save a copy.





To Those Unhappy

Gray-Haired Women

whose mirrors reflect the tragedy of youth fading away—

Take 10 years, 20 years, away this way in three or four days—be alluring again

GRAY HAIR!—you see it in your mirror. A passing reflection in shop windows as you pass along—*youth gone!*

Only a gray or prematurely gray woman knows what this means.

But why suffer it? You, as tens of thousands of others have done, can turn back the calendar — can call back the lure and thrill of courtship days.

Won't you let me help you? It's so simple, so marvelously transforming—and costs you nothing to try. Just mail me coupon below.

How to do it

Nothing will make so wonderful a difference in your appearance as changing the color of your hair even as little as two or three shades. Artists agree this makes the greatest possible contrast in charm.

In this method you simply dampen a comb with a clear, colorless liquid — then run it through your hair. Developed by a woman scientist, it is called Mary T. Goldman's Hair Color Restorer.

It scientifically acts, *not to crudely "dye,"* but to *restore* the ORIGINAL color or shade to your hair.

If your hair is gray—it will go back to its youthful brown, black or golden. If it is faded, lusterless, unattractive — it will revert back years in minutes! Tests under the observation of world's scientists, in tens of thousands of cases have proved this to be true.

Send the coupon

Those results may seem incredible to you. So you are not asked to purchase this preparation.

Upon receipt of the coupon, a trial outfit will be sent you free. Then, if you are still in doubt, you can test it on a single lock of your hair. Thus you'll know just what to expect *before* you use it through all of your hair.

What you find will be one of the real thrills of modern beauty science. Only your own eyes will fully reveal just what it can mean to you.

Mail the coupon now before you forget.

Have You a Lock of your hair as it was 2 or 3 years ago?

If you have, take it to the light; and compare its color with the color of your hair today.

You will get a shock. You don't notice how your hair is fading the change is so gradual.

But everyone else does. That's the strange part of it all. Other people are first to note our own loss of youthful charm.

A change of two or three shades, from faded, blanched out that to full natural color, makes an almost unbelievable difference in one's looks.

This new way will do that for you, no matter how gray or faded your hair is—do it in the space of days!

Mary T. Goldman's Hair Color Restorer

Over 10,000,000 Bottles Sold

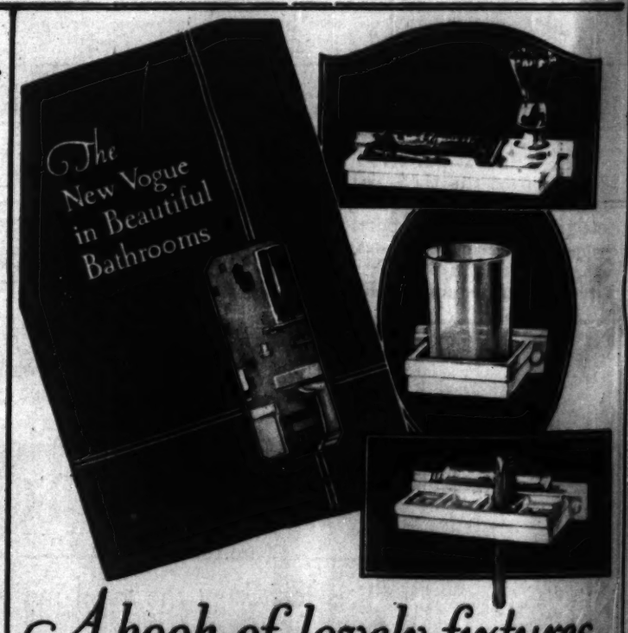
Please print your name and address

FREE TRIAL *Mail This*

MARY T. GOLDMAN,
583-D Goldman Bldg., St. Paul, Minn.
Please send your patented Free Trial Outfit. X shows color of hair. Black..... dark brown..... medium brown..... auburn (dark red)..... light brown..... light auburn (light red)..... blonde.....

Name .....

Street ..... *City* .....



A book of lovely fixtures to beautify your bathroom

Send for this fine, free booklet on beautiful bathrooms and beautiful fixtures. Simply tear out the coupon below and mail it in. You will learn how by the aid of a few simple fixtures—luxurious but not expensive—you can actually *transform* an ordinary bathroom into a room of harmony and luxury.

Nothing adds to the beauty of a bathroom like beautiful fixtures. You will love these accessories, made of shining, snow-white china that never cracks nor crazes, that *will* not wear out. They are *easily cleaned,* too; a touch of soap and water and they sparkle like new. Best of all, they screw on, just like ordinary fixtures. You can put them up yourself.

Samsonchina Fixtures are the last word in modern bathroom accessories. Yet they cost little more than ordinary fixtures. You can outfit a complete bathroom for a very small sum. More than that, they *all match,* like a fine dinner set. Get a few pieces now and add to them whenever you wish.

Special exhibits of Samsonchina at the following stores:

Mandel Brothers — The Fair
W. A. Wisboldt & Co., Milwaukee Ave. and Paulina St.
W. A. Wisboldt & Co., Lincoln, School and Ashland Ave.

They are sold at all better class department; house furnishing and hardware stores. If your dealer does not carry them, send us his name.

Send today for the free booklet, *The New Vogue in Beautiful Bathrooms.* It shows every one of the forty models and gives their prices and dimensions.

S. D. BAKER MANUFACTURING CO.
Dept. KK7, 234 West 14th Street, New York

"SAMSONCHINA"
Bathroom Accessories de Luxe



free

This beautiful booklet will be gladly sent to you.

S. D. BAKER MFG. COMPANY, Dept. KK7
234 West 14th St., New York City
Please send me your free booklet showing how I can remodel my bathroom at small expense.

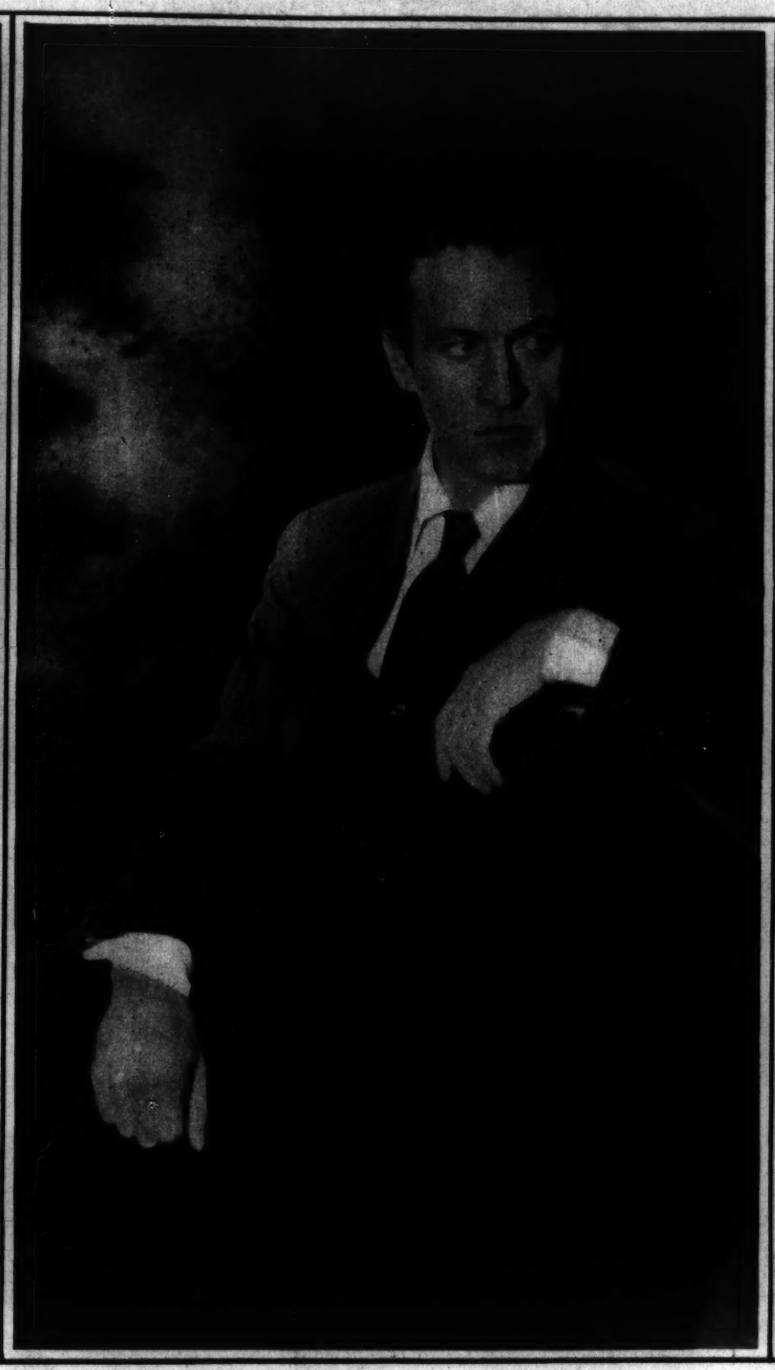
Name .....

Address .....

City ..... *State* .....



CONSTANCE BENNETT is the daughter Richard Bennett's being mighty proud of these days. She's becoming quite the vogue with producers, and will next be seen in Universal's "The Goose Woman," with Jack Pickford and Louise Dresser.



JOHN BARRYMORE! Good picture of him! He's over in London now, playing "Hamlet," but he's coming back to the screen in a series of Warner Brothers' productions, to be on the order, they say, of "Beau Brummel."



ANNIE ROONEY will be Mary Pickford's name in her new production, "Little Annie Rooney." This is the vurr' latest "sitting" of "America's Sweetheart," and is from us to you with felicitations for your albums.

"CANADA DRY" is pure. It is one ginger ale that does not contain capsicum in any form

"CANADA DRY" is just what the label indicates—a pale ginger ale.

It is one ginger ale that does not contain capsicum (red pepper) in any form, and it has been served for years in the leading hospitals in Canada—and now in this country—because of its purity and quality.

Quickly you will find the reason—"Canada Dry" is a real ginger ale, made from real Jamaica ginger.

That is the reason for its wonderful flavor! That is the reason it is so genuinely good for you! That is the reason it is so invigorating and refreshing! That is the reason it is so different from the ordinary ginger ale that it might almost be called by another name! That is the reason it blends so delightfully with other beverages!





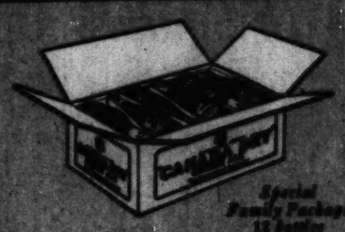
"CANADA DRY"

Reg. U. S. Pat. Off.

© 1925

Look for the name CANADA DRY on the bottle cap

SPECIAL INTRODUCTORY OFFER—After all, the best way for you to know "Canada Dry" is to try it. One taste—a glass—a bottle, will tell you more about its wonderful flavor than a hundred advertisements. Please use the coupon on the right with our compliments. It will save ten cents on the purchase price of two bottles of "Canada Dry."



Special Family Package 12 Bottles

THIS COUPON IS WORTH 10 CENTS C.T.

Hand it to your dealer when you order two bottles of "Canada Dry" and he will allow you a reduction of ten cents from the regular purchase price.

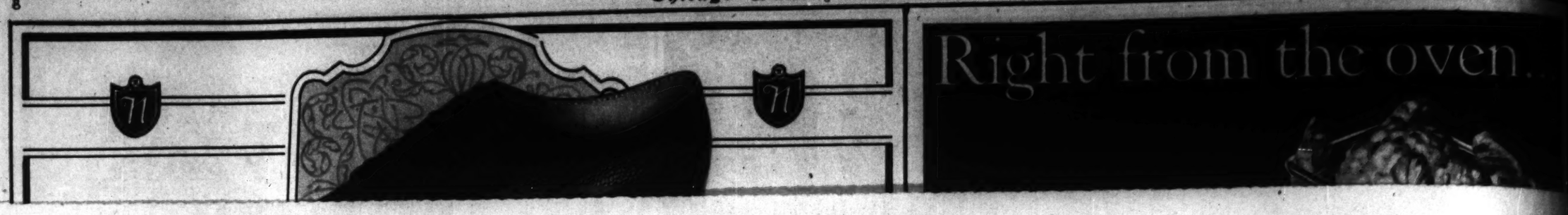
Your name.....

Your address.....

TO DEALERS—Keep this coupon. It will be redeemed by the "Canada Dry" representative for 10 cents. This coupon is valid only when signed by the purchaser and countersigned by the dealer.

This coupon must be presented to the dealer before May 4, 1925

Bottled in the U. S. A. by Canada Dry Ginger Ale, Incorporated, 25 W. 43rd St., New York. In Canada, J. J. McLaughlin Limited. Branch Office: 350 N. Clark St., Chicago. W. R. Patterson, Western Mgr. Phone, Central 2274 or 2275



8 Chicago Sunday Tribune



To further the educational purposes of Squibb advertising we will offer

THOUSANDS OF DOLLARS IN NUMEROUS CASH AWARDS

to those who co-operate with us in solving a problem that confronts every man and woman in the United States.

Announcements of the details of this important contest will shortly appear in this and other newspapers—watch for them.

A study of this advertisement and others appearing before the opening of the contest may prove helpful. Read them—save them.

What you should know about your teeth and gums to guard against decay and Pyorrhea

The gums thin out to a delicate edge where they join the teeth. If you look closely, you can see—even feel—the small ledges and V-shaped crevices formed by this joining of teeth and gums. You will find these tiny crevices on the outside of the teeth, in between the teeth, and in back of the teeth. They form The Danger Line.

The greatest caution is necessary to keep this thin, delicate edge of gum tissue intact. A tooth brush that is too stiff, a dentifrice containing powerful astringents, gritty abrasives or strong antiseptics will cause irritation of this gum edge. Then the gums recede from the teeth . . . the small ledges loosen and break down . . . the V-shaped crevices widen.

Food collects and forms acids

Food collects in these tiny crevices at The Danger Line. There it ferments and forms acids which lead to Acid Decay—sometimes to Pyorrhea, unless you neutralize these acids as they form, by effective and harmless protective measures.

Only proper care of the gums at The Danger Line will prevent Pyorrhea—*for Pyorrhea cannot occur as long as the fine, thin edge of gum tissue remains intact and free from infection.* It is highly important to keep the teeth clean—it is of equal importance to protect the gums.

Keep the gums healthy

Squibb's Dental Cream provides a sure, safe means of protecting the teeth and gums at The Danger Line. For Milk of Magnesia, from which Squibb's Dental Cream is made, has long been recognized by physicians and dentists everywhere as the safest as well as the most effective product known for neutralizing the acids in the mouth which form at The Danger Line.

Squibb's Dental Cream soothes and strengthens the gums and protects them from the acids which cause irritation and invite infection. It safeguards the teeth from Acid Decay, keeping them clean, bright, and attractive. When you use Squibb's Dental Cream, made with Squibb's Milk of Magnesia, tiny particles of it are forced into all the crevices and fissures of your teeth which are inaccessible to any tooth brush. There it remains for hours, neutralizing the acids as they form—preventing Acid Decay—protecting the gums. No other dentifrice affords such thorough and lasting protection.

Safe—Pleasant—Effective

Squibb's Dental Cream is as safe as it is effective and pleasant to use—even when swallowed by children it is harmless. Millions of men and women, who have learned the vital importance of oral hygiene, are turning to Squibb's Dental Cream, made with Squibb's Milk of Magnesia.

Your health may well depend on the care you give your teeth and gums. It is vitally important that you keep them clean, healthy, and strong—The Danger Line free from infection. Squibb's Dental Cream will do this for you. Buy a tube or two from your druggist today.

SQUIBB'S DENTAL CREAM

Made with Squibb's Milk of Magnesia

SQUIBB'S MILK OF MAGNESIA—*The Standard of Quality*—from which Squibb's Dental Cream is made—is recommended by physicians everywhere. It may be purchased in large and small bottles from your druggist. If you have not used Squibb's Milk of Magnesia, we urge you to try it and note its definite superiority—its entire freedom from earthly, alkaline taste.

E. R. SQUIBB & SONS—*Manufacturing Chemists to the Medical Profession since* 1858

MAGAZINE SECTION

Chicago Sunday Tribune.

THE WORLD'S GREATEST NEWSPAPER

April 26, 1925

IN CLOVER

By Viola Brothers Shore

The Story of a Little Girl Who Believed All Wishes Came True; of Her Mother, Whose Sad Heart Denied It; and of Her Father, Who Wasn't Sure

A VERY brown, plump little girl in bloomers and middy, a red bandanna wound piratically round her dark bobbed head, stood in the kitchen door throwing crumbs to a couple of chipmunks who scampered brazenly across the back porch and darted up and down a rusty cedar tree, from time to time scolding raucously, like angry birds grown unwontedly strident.

Bird voices, too—a strange, querulous songster, a Phoebe, a distant melodious wood thrush—filtered through the chipmunks' clamorings, while robins as big as crows alighted on the deserted basketball field, where two tall skeletons stood gaunt and useless against the brilliant blue September sky. The camp season was over; but summer, taking no heed of camp seasons, had left the green of valley and mountain untouched except for an occasional reddening branch on a maple tree and a few blanching leaves on an elm. Sparrows ventured as far as the kitchen door in pursuit of crumbs.

Everything about the kitchen was on a large scale—the range made to cook a hundred dinners, the enormous sink with double drains, the giant pots along the wall, even the woman mixing batter at the center table. Dele Darby gave the impression of being at once stout and spare. The black and white stripes of her gingham dress bent beneath the growing span of hip and bosom. But the highly colored skin was stretched taut across her wide cheekbones, and her wrists and hands were bony. She was a pleasant looking person in spite of the way she pulled her thinning brown hair into a flat knob.

The little girl brushed her empty brown palms together and turned. "O, Dele," she asked in a tentative little singsong voice—(if you have opened the door of ill during recitation you know that resonant, huddle, high pitched voice)—"wanna wish now?"

"Mmhm—" assented Dele absently, and had just time to fling a protective arm round her batter before empty pounds of advertisement for camp life hit the table and Billie detached a wishbone from the hanging lamp. Brushing the flour from her bare knees—her stockings were rolled down in the prevailing camp mode—she proffered an arm to Dele.

"Don't give me the short end again," cautioned Dele, wiping her hand on her apron.

"Cross my heart, hope to die, strike me down dead," chanted Billie with the fervor of a court clerk delivering the formula of oath. And she continued, as the wishbone yielded beneath the pressure of five sunburned and five flour whitened fingers, "wisht my wish comes true."

"Th—th—" Dele had chosen the wrong end. "What did you wish?"

"I wisht you'd let me go to Crow on the stage," replied Billie avoiding Dele's eye.



"I'm not moping. I'm wishing."

"I told you no," said Dele firmly. Billie looked particularly wistful in the self-assured Camp Dirondack uniform. Billie was not a regular camper but the daughter of Beryl Stone, director of dramatics and literature.

The Misses Cranefield, who owned the camp were school principals, whose duties took them to the city about Labor day. Most of the counselors, too, were school teachers. But Beryl Stone was a writer—one of that vast army who pound a more or less satisfactory living out of their typewriters and whose name nobody knows except that it is legion. Being her own mistress, she could remain during September to oversee the business of getting camp ready for next summer. That morning she had gone to interview a laundress.

"Not with your mamma away," Dele added. "I wouldn't take the responsibility."

"What's responsibility?" demanded Billie promptly.

Dele changed the subject. "What do you want to do in Crow lake?"

"O," explained Billie with a large gesture. And added, as an afterthought, "this is delivery day and I c'n drive back with Luke."

"So that's it!" Dele wagged her head. "You're too little to run that big car."

"It's not so very big."

"Billie!"

"Not as big as a mountain," declared Billie. "And that's not the on'y reason. I gotta make a wish"—she drew from her middy pocket a crumpled four leaf clover—"on the wishing stone."

"The wishing stone!" Dele's voice was lacking in respect. "What's that?"

"It's a—a wishing stone. If you put a four leaf clover on, and make a wish, it'll come true. A wishing stone is—" Suddenly her brown eyes lighted up. "You know what a wishing stone is? It's me. Because I'm a'ways wishing and my name is Stone. See?" She grew rather breathless. "Isn't that a good one, Dele? I made it up myself. Wishing stone. Get it?"

Dele's head rocked from side to side. "My—my, how you take them out of your head is what gets me. Guess you'll be a writer like your mamma when you grow up."

"Mm—" assented Billie, "I might as well. I c'n work the typewriter a'ready, and what's the use of learning something else from the beginning? O, but Dele, I wisht——"

Dele paused in the act of throwing a spoonful of batter on to the floured board. "You and your wishes," she scolded. "I wonder what a little girl like you's got to wish for? With the best mamma in the world."

"Well, I c'n wisht I had a father, can't I? Dele, when's he ever coming back?"

Dele looked out of the open door with eyes grown suddenly cloudy. Beryl Stone, Billie's mother, with her short blonde hair all curled up close to her head and her big, gray eyes clear and unsmiling like a baby's, was Dele's one romance. She was forever trying to shield Beryl from the Misses Cranefeld, who were difficult—from the other counselors, who were thoughtless—from Billie, who was usually more tyrannical in her love than the others in their indifference. For three years they had spent Septembers together in the big, deserted camp—warm, workfilled days, cut off from the rest of the world; cold, silent nights after the workmen had gone and Billie slept. Dele Darby was the only one at Camp Dirondack who more than guessed why Beryl Stone chose to come there every year, and why she sat so often in the long summer evening looking down the road that led to Crow lake, and why her big gray eyes were so unsmiling.

"I *wisht* he'd come back," continued Billie plaintively, "so's I c'd be a regular camper instead of a deadhead."

"Billie! When your mamma works so hard to keep you here!"

"But jus' the same, Dele, I c'n wisht I was a regular camper! So when they have to leave somebody home it wouldn't *a'ways* be me." Dele looked black, but said nothing. "And I wisht they'd let me run the camp car, and I wisht I had a car of my own, and I wisht the man in the garadge wasn't such a gosh darn crab with his cars!"

"Cars, cars," grumbled Dele. "Can't you think of anything else?"

"O, sure," acquiesced Billie promptly. "I wisht I had a pin with di'monds, and I wisht we didn't have to live in Noo York, and I wisht"—a note of self-pity blurred her voice—"I wisht this darn ole place wasn't so gosh darn lonely!"

Dele coughed. Of course, it was all wrong to tell a child "No," and then give in to her. But, on the other hand, "I do need some lettuce," she began.



"Of course I'm not mad at you—you precious."

A CROSS-SECTION of Billie's outlook at that moment would have revealed her half way to Crow. Dele kept on for the sake of appearance. "I could phone—but Stell's will send me any old thing. And I hate poor lettuce. I don't suppose anybody'll kidnap you—you've done it before—and Luke Stell can drive you back. You've got plenty of time to catch the stage at the cross-roads. Don't run in the hot sun—pick out one with a hard center—and don't get too fresh about driving that car!" she shouted after Billie, already half way down the pine bordered path. Billie would certainly have made the junior track team if she had been a regular camper.

She ran so fast she had to stop for breath. Something at her feet caught her eye—it was not a four leaf clover. However, it was in the kind of bed where there must be millions of four leaf clovers.

But, somehow, they all seemed to escape Billie. So did the stage. However, running after the vanishing machine her luck changed, and she had the almost incredible good fortune to be nearly run over by a hay wagon! By the time she had made her wish (for a hitch) the stage had disappeared.

Far from feeling despondent, Billie was rather exhilarated. The thing began to take on the nature of an adventure. She had never hiked to Crow lake alone, although she had often gone as far as the de-

serted mill with her mother, who loved to sit there and dream, her chin cupped in her palm, until the tears would dim her big, gray eyes, and Billie would come and pet her shoulder with her little pats.

So she started off bravely, singing camp songs in true camp style, which is very loud, with marked emphasis on the unmarked syllables (so that Dirondack will rhyme with back, for instance), the voice pitched as low as it will go without disappearing altogether into the thorax, in order to resemble as nearly as possible the despised boys' camps around the lake.

There is something stimulating about hiking with a camp, however, which solitary hiking seems to lack. Long before Billie had left one mile behind her, her feet began to lag and she paused to watch a flock of crows. They made a swell noise, and Billie saw them disappear regretfully, taking up her walk (ex-hike), cawing earnestly. The sun was beginning to climb into the heavens, but the sense of time is seldom developed at the age of 8, and before Billie had reached the overgrown bypath leading to Mayfield's mill, the walk had deteriorated into an amble.

She halted opposite the stark, stone edifice, whence woolen caps had once issued by the thousands, but whence now issued nothing but an occasional field mouse and an air of general decay and sadness. Perhaps, though, there was nothing really sad about the mill. Perhaps the mood it induced in her mother had, in her mind, become associated with the place itself.

The mill was so invariably deserted that it was with something of a shock that Billie perceived a car whose owner had evidently driven it right over the thick underbrush.

"A car! I mean a flivver!" Billie corrected herself academically. Nevertheless, she did not disdain to climb in. She wanted to know whether all flivvers worked alike.

A man in khaki emerged from the mill just in time to hear some one fussing with his starter.

"HEY!" he shouted, leaping to the running board. He was not a very tall man, of the type whose women friends refer to as well built, but who, face to face with their own silhouettes, begin to think seriously of golf, a good looking man with small features in a dark, ruddy face, dominated by a pair of brown eyes which seemed capable of jumping at short notice from softness to sudden laughter and, just as quickly, to sudden and implacable anger. The slight over prominence of the chin was balanced by a tendency of the forehead to prolong itself into the receding line of dark hair.

"My! You scared me!" exclaimed the startled pirate at the wheel, "I thought you were a robber!"

"Ditto," replied the ex-captain, amiably, leaning over the door.

"Is this yours?" inquired the owner of the foot stretched tentatively toward the starter.

"It was——"

But the appreciation of delicate shades of irony is not yet developed at 8. "Why dontja get an automobile?" she inquired, seriously. "Dontja think they're better than flivvers?"

"Well, they have their good points, too," he admitted.

"Are you going to Crow?"

"My dear! I never——"

"'Cause if you are, I'll hitch. That is, if you don't mind?"

"O, Crow lake. No, I don't mind. That is, if you don't mind letting me drive the ca—flivver."

"No, I don't mind." She slipped graciously into the other seat. "I missed the stage."

He felt in his pocket for his pipe. "Live at Crow lake?"

"Good night! No! Camp Dirondack."

"Where's that?"

"Good night! Ev'rybody knows where Camp Dirondack is. I'm on'y 8 and I know. How old are you?"

"Thirty-three. But I spent nine years in the army. That accounts for it. I've come up to look at the mill."

"It's all closed up," she informed him. "Mr. Mayfield's dead."

"I'm going to open it. I'm Mr. Mayfield's nephew."

She looked at him suspiciously. "What's your name?"

"The late Capt. Bill Stone, at your service, madam."

Billie regarded him with brown eyes so wide he had a feeling there must be something terribly wrong with him. Like a smudge on his nose.

"You must be my father!" she announced. He started to remonstrate. "Well—my name is Billie Stone, and people that have the same name must be your father."

He laughed. "Sorry. But I never had any little girls——"

For a moment her face fell. "Maybe you had, on'y you forgot——"



"I knew you'd come up here some day."

Billie did not like people to laugh at her. She tossed her head. "My mother says men sometimes forget."

He stopped laughing. "Where is your father?"

"O, good night! I don' know. But mother says some day he'll be here, and then she'll show him to me."

"Stone," mused Capt. Bill. "Funny. But the woods are full of us. I never could keep trace of the family. Which Stone are you?"

"I'm the Wishing Stone," replied Billie promptly, "because I'm a'ways wishing. It's a joke. I made it up myself. D'yuh get it?"

THE captain's eyes seemed to travel from the little girl to a blank space in his mind, without being able to trace some connection he was trying to establish.

"What was your father's first name?" he asked.

"Good night. I must remember to ask mother." Billie shifted her seal ring to her right hand. "I think it's Billy, but I'm not sure."

The flivver, backed over the underbrush, started down the road. "What is this Camp Dirondack?" he inquired.

"It's a camp for girls. Mother's a counsellor and I'm—I'm the mascot," she concluded, with a mixture of wistfulness and defiance in the title Beryl Stone had invented to bridge the gap between regular campers and the one irregular one. To Billie it had never sounded convincing.

"That's nice," commented Capt. Bill.

"No, it isn't!" she retorted, passionately. "It's punk! They never let me go in anything except with the leftovers. I'm getting too big for a mascot. I wanna be a regular camper, and be on the teams, and sleep in a tent!"

Her passion astonished him. "Well, cant you?"

"Say! It costs $400! That's why I wisht I had a father."

"Well, that's a good reason." But his brown eyes belied the lightness of his tone. However, Billie was intent elsewhere.

"What's the matter?" cried Capt. Bill, slowing down and following the direction of her extended arm. "What's the matter?" She continued to stare, third finger crossed over pointed index, at what seemed like a team of horses drawing a wagon.

She gave him a cold look, finally. "You nearly spoiled my wish. Didn'tja see a white horse and a red headed driver? That's good luck!"

"For the horse, or the driver?" He was busy with his gears.

"For wishing. I wisht I c'd be a regular camper next year. That's my on'y wish. Nearly," she modified. "What would you advise me to wish for next—a father or an automobile?"

"O, a father, by all means. They're not so much trouble."

"Mmm——" assented Billie, thoughtfully, "and then he c'd give me the automobile. And a pin with green di'monds."

"Green diamonds?" Capt. Bill put his hand in his pocket. "Like this?" In his palm (he continued to drive with his left hand) lay a green enameled four leaf clover, outlined in tiny emeralds.

"Yea bo!" approved Billie, ecstatically. "Yours?"

"No. It belongs to a beautiful lady, the future Mrs. Stone, who lost it in the mill, and thought all her luck had gone with it. You must meet her. You have a lot in common. Luck—and charms—and wishes——" his voice trailed off and he added, to himself, "I wish I knew what was upsetting her."

Billie interrupted his reverie by hailing a blond giant about to board a vehicle, standing before a farmhouse, who asked whether he were to have the honor of driving her back. Capt. Bill halted.

"Sure. After I get a head o' lettuce for Dele."

"I've got lettuce on board," Luke told her. "Hop over."

"Say," remarked the prospective purchaser, witheringly, "you don' suppose we wan' any ole junk head o' lettuce, do you? Wait till I c'm back."

"Sorry, sweetheart, but I've got to go on up with my orders."

"I'll take her back," volunteered Capt. Bill, not at all willing to lose his passenger, "that is, if you'd just as lief?"

"O, sure," assented Billie, with a large neutrality.

"All right for you," threatened the discarded one. "You've got a new affinity now!"

"So have you," replied the lady in the ineffably subtle repartee of her years, and they drove on. After a second, "What's an affinity?" she asked, a little furrow between her dark brows.

"AN affinity," explained Capt. Bill, "is the lady a man would have married if he hadn't married his wife."

"O," replied Billie, politely. Suddenly her eyes took on the look of the habitual humorist, a sort of absorbed gaze, shot through with mischief. "D'you know how to get Luke warm?" And when he did not, "Make him run," she triumphed. "Isn't that a good one? I made it up myself."

Admiration rendered the captain almost speechless. "You know, I'm awfully jealous of him. Is he really your affinity?"

"O, good night! How sh'd I know?"

"I mean—do you like him?"

She shrugged. "He lets me run his car."

"Woman! Woman!" He regarded the atom beside him. "Do you mean to say you can really run a car?"

"O, sure. And Fords, too."

"Let's see," suggested Capt. Bill. And for three delicious minutes Billie ran the flivver.

"Kid," said Capt. Bill when they were changing places again, "I don't know what part of the family you belong to, but I'm proud of you. I think I'll adopt you. For a mascot or something. I'll tell you, you give up your other mascoting activities and work for me exclusively at the mill, and if things go well I'll—I'll see that a couple of your pet wishes come true."

"C'n I be a regular camper?" she demanded, cautiously.

"Yes—if I have to chloroform your family into letting me."

Something hit him like a load of bricks, and remained hanging about his neck. And he was being kissed on the mouth. Hard, earnest kisses that left little doubt as to the intent of the donor, whose soft nose was flattened warmly against his cheek. It made him rather breathless. And his brown eyes looked as though some one had blown smoke into them.

"Kid," he said, chokily, when she released him, "if I had a wish right now I'd wish . . . I'd wish——" But he did not say what it was he would have wished.

As they started to drive away from Stell's, a tall, slender lady in a pale green smock, her heavy, gold hair coiled round her head, came out of the post-office with a big, square, lavender envelope in her hand. At sight of them her pale face turned pink, and crossing over she stood leaning against the car, one white hand on the door.

"Hello, dear," cried Capt. Bill in a surprised, heavy voice. "When I called at the inn this morning your mother said you weren't going to get up until noon. I would have waited and taken you to the mill——"

The lady shivered slightly. "Thank you, dear. I didn't care to go to the mill—again. . . . I was just on my way"—she shifted the lavender envelope from one long, white hand to the other—"to mail this letter . . . to Krone," she added, as if it were hard to say.

"Krone?" asked Capt. Bill, sharply, "I thought you wrote him last week——"

"Yes. I—I forgot to mail it." She looked away over the hills, and Billie noticed how gray her eyes dropped.

"Why, dearest, that wasn't like you—a whole week—and Krone waiting."

"He doesn't expect an answer immediately."

"I'm not criticizing, dear. Only you know you're

not going back to the stage. We've threshed that all out. So why not let him have plenty of time to look for some one else? You know it will be hard for him to find any one for that part."

THIS time there were real tears in her long, gray eyes. It made Billie so uncomfortable she honked the horn.

"Gosh!" cried Capt. Bill, "I nearly forgot. This, Billie, is Margot, the lady who is going to do me the honor to marry me some day." And to the tall lady he said, "I haven't got the relationship figured out, but this young dynamo must be some kin of mine. Her name is Stone and she has the family vices. Bad puns and automobiles. I'm going to drive her back to some sort of detention camp where she belongs. I'm curious to interview her people. Besides, I don't dare to leave her roaming about the highroads without a keeper. In addition to grand larceny, or perhaps I should say petit larceny"—he made a bow to the flivver—"and an attempt to palm herself off as a long lost daughter, she didn't do much except flaunt me in the face of an enraged suitor and get herself hired for a vacancy I didn't know I had. I think we can use her out at the mill as a mascot. O, by the way, I found this." He drew out the pin.

"O!" Her face lighted up and color stole into her cheeks. "Where?"

"At the mill. And now I hope the poor old mill won't be in your bad graces any longer, since it yielded up your luck charm. You ought to get along well with this wild woman here. She's an omen fan, too. Perhaps she'll be our Lucky Stone. Hop in and we'll drive."

"Thanks, Will; if you don't mind, I'd rather not."

"What's the matter, Margot? You haven't been yourself ever since you got here. Aren't you and your mother comfortable at the inn?"

"O, yes, dear—quite comfortable."

"You could try my hotel. Margot, I haven't done anything, have I? Or said anything?"

"No—no." She gave a choky little laugh. "You've been wonderful, dear. It's just, well, I'm simply not used to the—the quiet." She tapped the lavender letter against the long, shiny nails of her hand. "I'm quite all right."

Capt. Bill looked at her doubtfully. "Won't you come over and have lunch at my hotel? I'll hurry and take this young brigand home."

The lady smiled at Billie. She had the loveliest smooth white teeth. "Come and see me some time, won't you? At the inn?"

"Here!" cried Capt. Bill, "what are you trying to do? Square the triangle? This young woman is my latest affinity."

"What are you going to be to me, Billie?"

"What are you to him?" asked Billie practically.

"O, she's only my regular affinity," declared Capt. Bill. "We're going to be married some day."

Billie pondered. Then the spark of inspiration fired her. "I guess I'm your affinity-in-law!" she decided.

The way they laughed troubled Billie, and on the way back she asked the captain, "What relation is two affinities to each other?"

"Strained," replied Capt. Bill, and asked her about her mother.

She told him about her writings, her life at camp.

"I can't place her at all," Capt. Bill frowned. "What does she look like?"

As Billie described her mother, a strange change came over the captain. Finally, "What's her name—her first name?" he interrupted harshly.

"Beryl."

He brought the car to a jerky stop, while all the blood drained out of his sun tanned face. Then he turned and looked at her, as if there were ghosts behind her. Then he took out his handkerchief and mopped his forehead. And still with that strange look in his eyes, he seized the wheel and started off like mad. But first he wiped his hands as though they, too, had been perspiring.

BILLIE'S mother was just waving her turned up gray felt hat to old Mr. Rawlston, who had brought her up in his car. When she pulled off her hat it tousled her hair into a mop of glistening curls. Even her lashes seemed tousled, and her eyes shone in her tanned face like opals. In her short, dark blue skirt and middy you could see why visitors, when she came out to greet them, invariably asked her, please, might they speak to one of the grownups?

She was so busy waving to Mr. Rawlston she did not hear the other car drive up in back of her. And it was only when Capt. Bill cried "Beryl!" in a voice that made Billie jump that she turned. It seemed strange that he should call her mother that way. But her mother's actions were even stranger.

For a moment she stood as though she had grown into the ground. Then dropping her hat she cried, "Billy! Billy! Billy!" and flew into his arms.

There they stood, where any passing stranger could have seen them. But they had forgotten there were any strangers in the world. Or any Billie, either, hopping on one foot; or any Dele peering excitedly through the window.

It was Beryl who spoke first. "I knew you'd find me," she was saying breathlessly, looking up into his bronzed face, high enough above her to make him seem tall. "I knew you'd come up here some day! O, I'm so happy, Billy, so happy—happy! I'll do anything you want, Billy. I'll live anywhere you say. I don't care about anything on earth except being the kind of wife you want me to be. I couldn't do it then, Billy. But now! For years I've just lived for this day. If you want to run the mill, I'll be a help to you. I've grown to love it here. I used to be afraid of the mill—it was so lonely. But I learned what it was to be really lonely." She shuddered, then nestled against him hungrily. "I'll never be lonely again, with you and Billie."

All this while he had said nothing, listening in a sort of daze, his arms about her, his eyes fastened on hers. But at the mention of Billie they drew apart self-consciously.

"What do you think of her, Billy?" continued Beryl, still in that queer voice midway between laughing and crying. "She's like you. She talks just like you. And her eyes. And her chin"—then, as he still said nothing, but continued to stare at her in that dazed way—"Billy! Why don't you say something! What's the matter? Billy! Aren't you glad?



And for three delicious minutes Billie ran the flivver.

Billy! Billy!" she cried in sudden terror, "don't you want us?"

He shook himself like a man coming out of a dream. "Come inside, Beryl, where the child can't——"

Beryl turned to Billie, laughing and crying at the same time. "Billie, Billie, it's your daddy come back"—she hugged her hysterically. "O, Billie girl, aren't you happy?"

"Sure," said Billie, disengaging herself gently. "Now I c'n be a regular camper." And went in to tell Dele.

But Dele was so utterly weepy and unsatisfactory, even when Billie offered her the forgotten four leaf clover, that Billie left her, damp and unresponsive, and settled in the swing on the porch.

Billie had no curiosity to hear what they were saying. Her mother had told her her father would come back some day and he had come, and that was that. But she could not help hearing her mother's voice—a voice with a singsong quality like Billie's own, but pitched in a strange key, as if there were tears trying to work their way through. Listening, Billie unaccountably felt like crying, too. She wanted awfully to feel her mother's arms around her. But she was certain they would send her out again.

"Billy, Billy," her mother was saying, and Billie felt a terrible surge of jealous resentment. "Billy, Billy—I don't know where to begin. I'm so happy. You look wonderful, Billy. You haven't changed a bit. But I've changed, haven't I, Billy? O, Billy, it's been such a hard pull—sometimes it was only knowing you'd come back some day that kept me from—I was such a kid, Billy. Only nineteen. And you were so set—yes, you were, Billy. Not that I'm trying to shift the blame. It was a terrible thing I did—running away. But you were so determined—and I made up my mind I'd never live up here. That's all there was to it, Billy. There wasn't any other man. I just made that up so you wouldn't try to find me and drag me back again.

"I'm sorry I didn't answer your letter. But you had said such awful things to me—don't you remember?



"I wish you would let me go to Crow on the stage."

My pride kept me from going back to you—until right before the baby came."

"The baby," he interrupted in an awed voice, "I didn't know."

"I didn't know myself when I left. When I found out it nearly drove me crazy, of course. But I wouldn't go back. You had said I wasn't fit to be the mother of children. Well, I made up my mind to show you. I went to work. But towards the end I got terribly lonely—and afraid. I went to Boston. But you had disappeared. Nobody knew where you were."

"Poor kiddie! Poor, poor little kiddie! If I'd only known! When you didn't answer my letter—I went abroad."

"Well, I had to go through with it. I borrowed some money, and as soon as I could, I went to work again. And summers I came up here because it was good for the baby—and I was sure you'd come back to the mill—some day. I made enough to care for myself and Billie. I proved I was all the things you said I wasn't. I—I made good—but, O, Billy, that doesn't matter to me any more. Nothing matters except making the right kind of home for you—and being the right kind of wife. I've known that for eight years. Billy, you do want me, don't you?"

A SOUND between a sob and a choke, and a chair overturned. Billie peered cautiously through the window. Capt. Bill had her mother in his arms and was brushing the blonde hair from her forehead so that he could look deeper into her eyes. And then he bent and kissed her mouth. Billie did not like it. It gave her a strange sensation in her stomach. Suddenly she hated Capt. Bill.

But, during the next week, she grew to like him again. He used to take her on his knee and talk to her. It was her mother with whom she seemed unable to connect. None of the old avenues worked. Her mother was terribly sad, or terribly gay, or terribly excited—especially about the time of Capt. Bill's visits.

One night they woke her up, talking on the side porch outside her window. This time she was too sleepy to bother much about what they said. But the next morning when she found them gone for the day, it all came back to her and she felt terribly sorry for herself.

Dele felt sorry for her, too, because, of her own

accord, she sent her down to Crow with old Mr. Rawlston.

Billie had two hours to kill in Crow while Mr. Rawlston attended to his affairs. Crow Lake is not a lively spot even in July. Towards the end of September the quiet is like an icing over the place, which the wind cuts and crumbles like a dull knife. Billie was standing irresolute on the corner, debating whether to forget her quarrel with the man in the garage and visit him, when she remembered Margot.

On the porch of the inn she found Margot's mother, and Margot, who was glad to see her in a way that made Billie feel expansive. Here, at least, was some one who appreciated having her around. Billie slipped her hand into the slim extended one with something like gratitude.

"Do we have to stick around here?" she inquired when the respective states of their healths had been satisfactorily ascertained.

"Not necessarily." Margot was wearing a snug, pale green sweater, which made her gray eyes look green too, and her hair very gold. "But there aren't many places to go hereabouts, are there?"

"O, good night! There's about a million. Well, there's nineteen or eight, anyway. Did'j' ever climb up Old Crow? Or hike the dirt road to Beltonville? Or go see the hermit? Or the falls?"

"No," admitted Margot, "I don't think I've ever been anywhere but the postoffice."

"Good night! Didn't j' ever see the wishing stone?"

"A real wishing stone?" inquired Margot, with just the proper awe. So Billie took her there. Billie usually had a hard time explaining about the wishing stone. You can't always explain how you know things—it's enough if you do. However, Margot wasn't like most people. She understood. And while she was looking for a clover to put on the wishing stone, she consented to tell Billie a story. It was about a wishing princess.

"Old or young?" asked Billie, practically.

"Not young and not old, but sort of more young than old." Billie understood. "And there was a prince who was so kind nobody could help loving him."

"Young or old—rich or poor?" It made a difference. If the prince were young, the princess would marry him in the end, especially if he were poor.

"Medium young and very handsome and medium poor."

"Does she marry him in the end?"

"Yes—I think so—after he gets his div—— After he's free to marry her."

"Is he under a spell?"

"Well—yes—he's bound to another lady—and he can't marry the princess until he's free."

"Well—but they live happy ever after don't they?"

"Why, I guess so. But you see, when the princess was born, her fairy godmother gave her a gift that could bring great happiness while it was being used, but much unhappiness if it were left idle."

"What kind of a gift?" demanded Billie, suspiciously.

"It's what they call 'the dramatic gift.'"

"What's that?"

"O, it's a diamond wand. But the prince didn't like her to use the diamond wand because—well, it glittered so you didn't notice anything else. Besides, when it was used, money fell from it, and the prince was proud, and he wanted only his money to buy things for his princess—after they were married. Then, too, the princess loved to play with her diamond wand, and the prince was afraid some day it would take her away from him. So the prince took her and her mother far up into the woods to show her the castle where they were going to live some day, after he got free.

"But the princess felt very unhappy. She tried not to be selfish but she didn't like the castle. It was so lonely up there in the woods. And nights her fairy godmother would stand beside her bed and say, 'What have you done with the gift I gave you?' And she was so angry she took away the princess' sleep. And the princess used to lie there and weep—silently—so her mother would not hear. And the next day when the prince called, he would ask whether he had done anything to make her sad.

"And the worst of it was, the princess was afraid the diamonds would get dull from not being used. And that made her so unhappy that she realised she loved the diamond wand better than anything on earth—even more than the prince. And she didn't know what to do."

HER voice trailed off into silence. She had forgotten all about the clovers, but sat there, leaning on one elbow, her white hand idly raking the fallen leaves.

"Couldn't she run away?" suggested Billie, politely, at last.

Margot resumed her search, her face hidden from Billie. "She wanted to! A magician named Krone wrote her that if she would bring her diamond wand back to the city he would make her rich and famous. And, O, how she wanted to go! But she was a cowardly princess, and all she did was to wish, and wish, and wish something would turn up."

"Was she afraid of the prince?"

"No, but long before the prince had been married to this other beautiful lady, who ran away from him, and it almost broke the prince's heart, so he stayed away from his own country for years and years, until he found the princess. And he couldn't bear to let her out of his sight until the time when he would be free to marry her. And the princess couldn't bear to break his heart a second time."

Once more Margot peered so long that Billie grew impatient.

"Well, what happened?"

"I don't know," admitted Margot, looking up so that Billie saw her lovely eyes that were like the sea in a mist.

"Good night!" groaned Billie patiently. "You gotta have an end."

Margot ran her fingers through Billie's short brown hair. "I wish I knew the end. A happy end—for everybody."

"My mother," said Billie, judicially, "tells much better stories and they always have an end. But," she added, impartially, "she doesn't believe in wishes."

That reminded Margot she hadn't found any clovers. "And I did so want to wish," she sighed.

Billie gazed yearningly at the four leaf clover pin which caught the "V" of Margot's sweater. "Perhaps," she suggested, helpfully, "you could use that," and fingered it lovingly. Some day she was going to wish for one just like it.

Margot unclasped the pin and laid it on the wishing stone beside Billie's wilted specimens, where it rocked and sparkled provocatively.

"I wish," she began, "I wish there were some way." Suddenly Billie, whom little ever escaped, noted the corners of a lavender envelope which protruded from Margot's skirt pocket.

"Good night!" she exclaimed, "isn't that the same letter you had the other day?" Margot dropped a protecting hand over the exposed corners. "Won't Capt. Bill give you the deuce?"

Margot smiled. "Capt. Bill will be sorry he missed you, dear. He's busy over at the mill again today."

"No, he isn't," Billie corrected her. "He's over at Pierre Island with my mother. It's their last day. That's why they didn't take me along."

The remembrance of her own grievance kept her from noting how Margot went suddenly white, then red.

"Why, Billie—what makes you say that?"

"I heard them say it—last night—on our side porch."

"Last night? He was there—last—night?"

"O sure. Nearly ev'ry night. And ev'ry day."

"O-o-oh!" It was something between a groan and a shudder. Margot clenched her teeth and the green sweater rose and fell with her breathing. "O, Billy!" she breathed at last through closed teeth. "O, I don't believe it!"

Billie thought her veracity was being questioned. "I heard them. They said they wanted their last day alone."

"What—else—did they—say?" Margot had her eyes on the ground where she was tearing up chunks of grass by the roots.

"O, the same old junk."

"The same—old junk?" She did not have the air of pressing the question.

"Sure. About loving her and wishing there was some way out that wouldn't hurt. Do you know what a fionnay is?"

"N-no——" Margot's voice was between a whisper and a sob.

"Well, Capt. Bill has one, that he's very fond of. Now, why do you suppose he doesn't want his fionnay to know that he loves mother the best? That's what he said."

Margot turned her head away and did not answer.

AFTER a while, Billie reached out two plump, tentative fingers and touched Margot's arm. "Margot, are you mad at me?"

Margot turned swiftly. And seeing big brown eyes so full of concern, something inside her broke and she suddenly gathered Billie in her arms.

"O, my dear—no—no," she cried, and kissed her with furious abandon. "Of course, I'm not mad—at you—you precious." There were tears in her voice as well as her eyes.

Billie wriggled from her too tumultuous embrace. "That's what Capt. Bill calls me. Precious Stone. He says mother's on'y his sammy precious stone because her name is Beryl. I don't exactly underst'an' that, do you?"

Margot's fingers grew like a vise about Billie's shoulders. "Beryl? Your mother's name is Beryl?"

Billie nodded. "When I was young I use' to think it was Barrel. Isn't that funny?"

Margot did not smile, but kept repeating, "Beryl—Beryl—that was his wi——" She looked down at Billie as if she had never seen her before. "You're not his—his child?"

Billie was on familiar ground now. "Sure. And he didn't even know it. Mother kep' me for a su'prise. It's a secret. My mother tole me not to tell anybody. So I never did. On'y Luke and Dele and Mr. Rawlston. I didn't see anybody else. What's the matter, Margot?"

"Nothing."

"You look so funny. Are you sick, Margot?"

"No, darling, no. Just——" A sob caught in her throat and the next instant she had flung herself across the wishing stone, her face buried in the sleeve of her green sweater. Billie was distressed. She tried to comfort her, one arm across her shoulders, and lost warm kisses and murmured words lost in the silver strands of her hair. After a long time Margot stopped sobbing and sat up, and putting her arm around Billie, looked into her eyes.

"Billie, you're sure he said he wished he was free?"

"Positive—certain. I ast Dele if he was a slave, and she said no. There aren't any more slaves, are there?"

"No, darling, I guess not—unless they choose to be." Her fingers tightened about Billie's shoulders. "Billie, please tell me what Capt. Bill said to your mother—word for word."

"O, good night!" puckering up her brow, "I can't remember."

"Try, Billie, please."

Billie succeeded in remembering some of it. "And my mother said we c'd all live in the house in back of the mill, and Capt. Bill said a bad word. He said 'O, God.' Would you like to live in the house in back of the mill?"

"No—no—O, God, no——" She stopped suddenly and, lifting her head, looked far out over the purple hills. And as she looked, into her eyes there crept a look—well, as if she had seen a million four leaf clovers leaning out of the sky.

And then, just as suddenly, she looked down at the square lavender envelope as if she were seeing it for the first time. Slowly she tore it in half. And across again. Then she began to laugh. Billie would have been glad to join her, but something in Margot's laugh wouldn't let her.

BILLIE had never received a letter. So she was proud of the one which came with the green diamond pin from Cousin Margot.

Billie read it over and over in the kitchen, where Dele, singing at the top of her lungs, was baking another cake. That was all Dele did nowadays, sing and bake cakes. Billie had given up trying to get any sense out of the people about her. Capt. Bill was living at camp, and forever making jokes which weren't at all funny. And her mother's blonde hair was perpetually tousled, and she didn't seem to have much time for Billie any more, but she thought whatever Capt. Bill did was right, even when he let Billie run his car. But Billie could stand everything except when they got mushy. Or when they went off to the mill for the day and left her at home, where there was nothing to do but watch Dele and reread her letter.

"Dear Billie (it ran, and was dated New York): I hope this four leaf clover will bring you luck—as it did me. I know you liked it and I couldn't think of anything better for you to remember me by. And I want you to remember me and some time, when I'm all settled, you must come and pay me a long visit.

"Don't forget me, Billie, and if you ever wish for anything, write and let me know about it. I may be able to help it come true. And whatever it is you wish for, be sure to wish hard. Because you and I know that's the only way to get things—wish for them very, very hard.

Your friend,

"Mason.

"P. S.—The end of the story was—the princess rode off to the city with her diamond wand and the prince wasn't unhappy a bit. In fact, he was even happier without her than with her. [This part was hard to read. It was blurry as if somebody had splashed water on it.] So everybody had what they wished for, and they all lived happily ever after."

The letter in her lap, Billie sat for a long time hunched forward, her brown legs wound around the white kitchen chair. At last she sighed a long, deep, devastating sigh. Dele looked up from the oven which she was closing.

"Don't you want to go out and play?"

"Nope."

"Your mama'll be home soon."

"I know——" gloomily.

"My, I should think you'd be the happiest child in the world. With that beautiful new pin—and your father back—and all of us going to live in that nice white house by the mill——" The chanted inventory of her good fortune aroused no enthusiasm in Billie.

"And a car that you can run—and next year you're going to be a regular camper——"

"I know—I know——" impatiently.

Dele began to grow impatient, too. "Well, what's the matter with you, then? What are you moping for?"

"I'm not moping. 'M wishing."

Dele was outraged. "Wishing! What have you got to wish for?"

"I wish——" replied Billie, doggedly, "I wish—I wish—O, I wish to gosh-darn-it I had something left to wish for!"

[Copyright: 1925: By Viola Brothers Shore.]

Next Sunday

MRS. LESLIE BRAITHWAITE'S HUSBAND

Concerning a woman uplifter and her chauffeur; and what her neighbor overheard; and the strange role her pale shadow of a spouse played in the ensuing battle of wits . . . A brilliant jewel of humor.



BY BOOTH TARKINGTON

The Golden Beast by E. Phillips Oppenheim



"A success, I hope?" Judith queried.

HOW THE STORY STARTED:

ISRAEL FERNHAM, first Lord Honerton, entertains at his country house preliminary to a shooting party. His youngest son, Cecil, is called from dinner by a message from Heggs, head gamekeeper. Young Cecil had seduced Heggs' daughter. The old man throws Cecil to the stone floor, killing him. Through Lord Honerton's vast influence Heggs is hanged. Heggs' daughter,

MARGARET, curses the Fernhams. Israel dies and is succeeded by

JOSEPH FERNHAM, second Lord Honerton. Thirty years later Joseph entertains in the same dining room preceding a shooting party. Joseph's youngest son,

CECIL, is murdered by the head gamekeeper and vanishes. Lord Honerton's beautiful daughter,

JUDITH, hears Ernest's voice on the telephone, then the wire goes dead. Prince Edgar visits the Fernham plant with Lady Judith and her fiance,

LORD FREDDIE AMBERLEYS. There

SIR LAWRENCE PAULE, the brilliant but mysterious young chief chemist, refuses to let them see his private rooms. Sir Lawrence tells Judith a union between her and Amberleys would be ridiculous. Lord Honerton's brother,

SAMUEL FERNHAM, visits the plant. Paule, under protest, gives old Samuel a drug to make him young again for just one hour. Visiting Paule at the works, Judith peeps into his forbidden rooms while he is elsewhere. She sees weird forms. Inside are grewsome skeletons which Paule uses in his research. Paule perfects a new nerve tonic which means a fortune for himself and another fortune to the Fernhams. Inspector Rodes asks Judith for a picture of Israel in youth. He is not satisfied that the child of Heggs' daughter really died. Lord Amberleys says the chief chemist is Paule. Judith tells Sir Lawrence she fears Paule. She denies she has seen Ernest on waking suddenly. Lady Honerton tells him at a Honerton Chase dance that she has stepped over the edge of the world and has met and talked with Ernest. She and Joseph have quarreled.

SAMUEL FERNHAM JR. panicky by expressing fear that he will be the next victim of the Fernham curse. Samuel, worried by dissipation, appeals to Paule for treatment when he becomes engaged to

MISS JOYCE CLOUGHTON. Paule gives the youth a drug. Samuel falls asleep shortly afterward, and during the night disappears mysteriously from the country house. Sir Lawrence, departing for London the next morning, is followed by Rodes. He gives the inspector the slip by jumping from his car at a village en route.

INSTALLMENT IX.

Through the Armor.

THE morning papers were a little guarded in their references to this second mysterious disappearance in the great millionaire family. News so startling as to baffle even speculative proposition was exceedingly difficult to handle. Those papers which did attempt it at any length seized upon the only available outcome and made a vigorous attack upon the police system of the country. It was left to the Sunday papers to let themselves go. Every one of them had a special article, written by a special correspondent. Every theory was explored, every incident in the lives of these young men recalled, their tendencies and weaknesses commented upon, their pictures reproduced. The fact of Samuel's engagement on the night before his disappearance somehow leaked out and added piquancy to the already dramatic problem.

Meanwhile Samuel Fernham Sr. lay ill almost to death's door, and Joseph, though he made an ostentatious optimism, carried with him everywhere an expression, half furtive, half anxious. He was constantly seeking the sympathy of stronger men, asking their advice, trying to borrow from their resources. Paule was one of his victims, and Paule, though he could not escape, took it a little hardly. His laboratory has become entirely unprofitable. Lord Honerton," he said one afternoon, when the latter had sought him out in the laboratory and interrupted him in the midst of an interesting experiment designed to cheapen materially one of the famous Fernham productions. "If any one can solve the mystery of the disappearance of these two young men, it will have to be the police, unless you care to employ some of these outside private detectives. We people who have our work to get on with simply waste our time banging our heads against a stone wall of improbabilities."

"Very true, my dear Paule, very true," Joseph acquiesced. "But just one word in your ear. We can slip into your room for a moment?"

"For five minutes," Paule replied, his eyes fixed upon the retort he was watching, "I cannot leave this place. After that I am at your service for a minute or two. They must have this formula in the main laboratory this afternoon. We are days behind in the mixing department."

"Quite right, my dear sir," Joseph assented with a touch of his old manner. "Business must be attended to. I will wait."

He passed through the inner door, and in about ten minutes Paule joined him, wiping his hands carefully. He threw the towel away into a corner of the room and, without seating himself, waited coldly for his visitor to announce the nature of his errand. Joseph had lost all his pomposity of manner. He was almost cringing.

"I am sorry if I'm taking up your time," he began, "but it seems to me that I have no one to speak to nowadays. Rachel lies perfectly still, her eyes wide open, but she never speaks. I see her lips move often, and I know what it means—she is praying. She eats and drinks enough to keep herself alive, drives for an hour in her pony carriage, always toward the rebuilding of that cottage, and the rest of the time she knits—she knits always, silently. When I speak, she does not hear. I have had to come away from Honerton or I think that I should have gone mad."

"There is your daughter," Paule reminded him.

"It was of Judith that I wanted to speak to you," Joseph acknowledged. "In her way she is as uncommunicative as her mother, but it is in a different way. You spoke just now of private detectives. Well, Judith has one nearly always at her side. He was at Honerton all through the shooting. He was actually there the day Samuel disappeared. He and Judith spend hours going round the country together."

FOR a noticeable space of time Paule made no reply. His impassivity of expression was scarcely disturbed, but his lips seemed to have come more closely together and there was a steely gleam in his eyes.

"Do you know his name?" he inquired at last.

"Rodes, he calls himself," Joseph answered. "Alan Rodes. He used to be a Scotland Yard man. I don't know whether he still is. I always understood that he had Ernest's affair in hand."

Paule followed his visitor's example and seated himself, although his manner was still far from hospitable.

"Do Lady Judith's investigations keep her in Norfolk?" he asked.

"They have until now," her father replied. "As a matter of fact, I think she is coming up this evening. There is a ball at Holt house—practically given for her—and Amberleys insists upon her presence. I don't blame him. After all, Samuel is only her cousin, and there is no certainty that anything has happened to him. Do you know what I am going to do, Paule? Well, I'll tell you. I'm going to offer a reward of fifty thousand pounds for tidings of either of those two lads, dead or alive. What do you think of that?"

"I should strongly advise you to do nothing of the sort," Paule answered. "One twenty thousand pounds you have already offered is ample. If you increase it to such an absurd sum, people will lose their heads and you will probably find every minute of your time throughout the day occupied by investigating impossible clews and interviewing impossible claimants."

"What does my time matter?" Joseph exclaimed bitterly. "I want my son, and there is my brother lying near death. He wants his son. You're a strong man, Paule—sometimes a little hard, eh? I've never heard you even speak of a relative, and there you are, young, good looking, wealthy, still without a wife. We Jews are not like that. We have our faults. We love our money overmuch, but we love our children, too, our families and our womenkind, our homes. There is nothing to take their place. Now I've lost my son, and my wife lies stricken, and my brother's heart is breaking because his son, too, has gone. I don't know why I come and bother you, I'm sure. The lad Samuel always used to say that to talk to you made him feel better—you gave him strength. I suppose I drift in here with something of the same feeling."

"Samuel, I am afraid, led a somewhat irregular life," Paule said, "and I used occasionally to prescribe for him."

"He was like other young men," his uncle declared. "He needed some one to steady him. That is the cruel part of the business. This girl, Joyce Cloughton, whom he's always set his heart on, made up her mind to marry him just the night before he disappeared. She would have made a different man of him, Paule. As it is, what is going to become of the business, I cannot think. We have no young men. Samuel is old and I am growing old. We have young men at the heads of the departments, but they have no claim. Why should they be given a share in a gold mine? I would rather someone who had really helped stepped into a portion of the profits. Will you be a director of the company, Sir Lawrence?"

"I am not qualified," Paule reminded him, after a moment's rather astonished pause.

JOSEPH'S sigh was almost a groan.

"The business must have clever young men," he insisted. "Up till now not a single share has been held outside the family. Samuel and I have fifty thousand each, Samuel Junior has twenty thousand, there are twenty thousand held in trust for Ernest, my wife has forty thousand, and Henry and Judith have twenty thousand. Do you know how much those shares are worth, Sir Lawrence?"

"I have not the slightest idea," Paule confessed.

"They are worth two hundred pounds each," Joseph confided portentously. "They have never been on the market. I do not think that they ever will be, but at two hundred pounds each they still pay a ten per cent dividend. There has never been a business, Paule, like

the business my father, Israel, founded here. I know that you gave up a brilliant professional future to come to us. You have made a great deal of money already, compared with professional men. Now your chance comes to make more. We will appoint you a director. As for the shares, Samuel and I will each give you one hundred. That will qualify you.'

"Give me!" Paule repeated.

"It is in the articles," Joseph groaned, "we cannot sell. We need your services. We will give you these shares. It is a present of forty thousand pounds. No one has ever given me forty thousand pounds in my life. It is a terrible sum to give away."

"I am not sure that I am a good enough business man," Paule reflected.

"Of course, you are not," Joseph acknowledged. "It is not for business we want you. That is for the counting house. It is for the drugs, for the medicines, to see that we make no mistakes, that we offer on the market the right things. 'Neurota' will travel to the four corners of the world. 'Neurota,' handled and advertised as we shall handle and advertise it, will make a vast fortune. We must have you here to watch it, to analyze imitations and expose them, to conceive, perhaps, yet fresh preparations."

"It is an offer which I shall, of course, accept, Lord Honerton," Paule decided. "There is just this much I should say. I have no desire to be a millionaire. When I am worth a certain amount of money—not a large sum from your point of view—I shall retire and devote myself entirely to research work."

"You will enter into an agreement for five years?" Joseph suggested, with a little gleam in his eyes.

"I will consent to that," was the brief reply. "I should not engage myself for a longer period."

Paule's secretary presented himself at the door.

"His lordship is being urgently inquired for on the telephone," he announced. "I have switched him through here."

The young man took off the receiver and handed it to Joseph, who talked for a few moments while Paule gave some instructions to his secretary at the farther end of the room. As soon as he had finished, Joseph sank back in his chair.

"I shall have to go to that damned ball," he groaned. "Judith is going to stay at Park Lane. The marchioness had invited her to stay in the house, and Amberleys was keen on it, too. I thought it was all arranged, but now she insists upon coming to Park Lane and having me take her."

He rose unwillingly to his feet.

"I say, Paule," he continued tentatively as he made his way to the door, "are you doing anything tonight? You wouldn't care to come in and dine, would you—just us three? To tell you the truth," he added, his tone half confidential, half wistful, "I don't altogether understand Judith these days. She's in one of her queer moods."

"I am afraid I am not *persona grata* with Lady Judith just at the moment," Paule observed. "I rather gathered that impression last time we met."

"Judith's been queer for weeks," her father confided. "She and Amberleys have more than once been on the brink of a serious disagreement. I'm perfectly certain she would be as glad as I am to avoid a *tête-à-tête* dinner."

"I have a card for the dance," Paule observed doubtfully, "but that sort of thing is not much in my line."

"You're going to the dance!" Joseph exclaimed. "Well, that settles it. Come you must, and go on with us. Eight o'clock. Glad I thought of it. Capital! Now I'll leave you to finish your work."

He bustled off, and Paule prepared to return to the laboratory. His secretary, however, reappeared.

"The gentleman who was here the other day has called again to see you, sir," he announced. "Mr. Alan Rodes, I think his name is."

Paule indulged in a rare hesitation. It was several moments before he arrived at a decision. Then he resumed his seat.

"You can show Mr. Rodes in," he directed.

RODES entered, silent and unobtrusive as ever, laid his dark Homburg hat on the table, slipped into a chair in response to Paule's gestured invitation, and, allegorically speaking, staked out his ground for the duel to come.

"Very kind of you to see me, Sir Lawrence," he began. "I was afraid, after our last interview, access to you might have been a little more difficult."

"When was our last meeting?" Paule demanded.

Rodes hesitated.

"Well, well," he acknowledged, "I can't say that it was exactly a meeting, was it? I watched you kill some high pheasants the first day and some fast partridges the next."

"And afterward?"

"Afterward I made one of those mistakes to which you must by now have become accustomed," Rodes confessed. "I followed your car toward London and let you get out of sight. Still, a great question is opened up by the mere fact that you took so much trouble to avoid me. Why was that, Sir Lawrence?"

"I don't like you," was the cool rejoinder. "Surely that is sufficient reason."

"Not quite sufficient for leaving your car by a subterfuge and motoring off in a different direction. I made one bad mistake, I admit, in following your empty car. You surely made another when you told the man at the roadside garage your exact destination."

Paule smiled.

"I told him because there was no secret about it," he replied.

"No secret about it?" Rodes exclaimed. "Then why did you not drive direct to Norwich?"

"You are an inquisitive person," Paule remarked. "However, since it seems to interest you, here is the truth. I left my car at Mildenhall and returned to Norwich, as I realized that it was impossible for me to get to town, at the hour I desired, by car. I doubled back to Norwich and tried to catch the twelve-thirty train."

"You missed it, I think."

"If I did, what business is that of yours? I missed it by five minutes only."

"It still seems curious to me," Rodes persisted, after a brief pause, "that you should have left the car just as you did and returned to Norwich."

"Really?" was the indifferent reply. "Well, I trust you are willing to admit that I am not accountable to you for my movements."

"You are not accountable to me," Rodes acknowledged softly, "but, however doubtful my position may be, I still represent the law. I represent also Lady Judith Honerton."

"I see. You are the private detective Lord Honerton spoke of."

"I was not aware that his lordship knew of my existence. It was Lady Judith who engaged me and it is Lady Judith with whom I have been investigating."

"With success, I trust."

"With this much of success, at any rate," Rodes declared, with a sudden access of vigor in his tone—"we have discovered that your movements on the day following Mr. Samuel Fernham's disappearance need a certain amount of explanation."

"If ever the time should arrive and a properly qualified person should be the inquisitor," Paule assured him, "that explanation would be readily forthcoming."

THE detective sighed.

"I was afraid you might take it like that," he confessed. "We certainly are placing the cart before the horse. Still, her ladyship showed a great deal of common sense. It was her suggestion that, rather than spend a lot of further time upon the matter, I should endeavor to discover from you personally whether you had not some special reason for behaving in so unaccountable a manner."

"Her ladyship is very kind," Paule observed, with faint sarcasm. "You can go back and tell her I find your joint interest in my movements flattering but absurd. If you wish to earn that twenty thousand pounds, Mr. Rodes, you can use your time to better purpose than in dogging the footsteps of a person of my tastes and harmlessness. You cannot seriously suppose that I am concerned in the disappearance of either of these two young men. Why, then, do you waste your time taking note of my movements?"

The detective deliberated for some moments before he replied.

"The problem of the disappearance of these two young men, Sir Lawrence," he explained, "is one which we are unfortunately obliged to tackle—in the way of surmise, I mean—without the guiding light of motive. We admit the sheer absurdity, on the surface, of your being connected with the affair in the slightest degree. Having admitted that, I must confess that but for Lady Judith's intervention I should have settled down in Norwich for the next few weeks, to try to discover the reason for your hurried visit there."

"It seems rather a pity that Lady Judith interfered," Paule remarked. "Norwich is an interesting old city, and you would doubtless have made some pleasant acquaintances. I should recommend the Maid's Head hotel. I lunched there after missing my train."

Rodes blinked several times. His eyes seemed sleepier than usual. He was working himself up now to a genuine effort at candor.

"Sir Lawrence Paule," he began at last, "I am as tired as you must be of these indecisive visits, these conversations in which we fence like third rate diplomatists in Bayswater written novels. This is my last visit to you unless I come with a warrant in my hand. My final words to you shall be at any rate frank ones. I am defeated and humiliated in my attempts to discover the fate either of Ernest or of Samuel Fernham, but whether your knowledge be a guilty one or not, I believe that you have some knowledge which would help toward the solution of this mystery, and I appeal to you for the last time to assist the law and probably save the life of Lady Honerton."

"My reply to you," Paule rejoined, coldly, "shall be equally frank. "Except for that marvelous creation of Dickens', Mr. Buckle, from whose methods I presume you gleaned the idea of doubling back on your tracks, I think you are without exception the most flamboyant and hopeless of all the detectives I ever met or heard of in real life or fiction."

Mr. Rodes rose to his feet and brushed his dark Homburg hat with his sleeve. His attitude was meek. He had not even the air of one who had received a rebuke.

"The Maid's Head, I think you said, Sir Lawrence," he remarked. "I am very much obliged."

Paule was surprised when, at a few minutes past eight, he presented himself at Park Lane, to find his host partaking of his second cocktail in the winter garden, wearing a dinner jacket and black tie.

"Is the dance postponed?" he asked.

Joseph made cryptic signs to Martin, which resulted in the production of a fresh tray of cocktails.

"No, it isn't that," he explained, a little nervously, "but, to tell you the truth, I'm not much of a man at these starchy functions—you know what I mean, Paule, all formality and stilts—I—er—thought that if you were going, I might cry off, what?"

Paule shook his head.

"My dear Lord Honerton," he protested, "I am sure you scarcely realize that this is an exceptional occasion, and that the marquis, and the marchioness especially, are people of old fashioned ideas. It would be entirely out of order for me to escort Lady Judith."

Joseph turned his head at the sound of light footsteps. Judith, in a gown of pale sea green gauze, which floated around her almost like the foam from an unflung wave, came slowly across the room. Both men were for a moment speechless. She paused and dropped them a little curtsey. Her eyes sought Paule's though for his approval.

"A success, I hope?" she queried. "Guy has been it over himself by airplane from Paris this afternoon. Why does dad look as though he had had bad news?"

"Your father had a scheme for avoiding the dance tonight," Paule observed. "He thought that I would be sufficient escort. I have had to point out to him that this is an exceptional occasion—that an escort could not possibly be in order."

"It is really wonderful how, with all your more serious activities, you pick up such a stock of miscellaneous knowledge," she declared, satirically. "Sir Lawrence is quite right, dad, but as it happens your chaperonage is amply provided for. Joyce has just telephoned to say that she and her mother will call for me at ten o'clock."

Joseph's face cleared.

"In that case, my dear," he began——

"Exactly," she interrupted, ruthlessly. "You must go to the club and play bridge."

Martin announced dinner. Judith at once laid her fingers on Paule's arm.

"Martin," she directed, "please see to the champagne yourself this evening. I want the best in the world and plenty of it. And, dad, let's be as quick as we can over dinner. I want particularly to talk to Sir Lawrence afterward before we start."

Joseph, freed from his responsibilities of the evening, was almost lighthearted.

"The quicker the better, my dear," he assented. "They begin bridge early at the club."

JUDITH left the dinner table long before the conclusion of the meal, and Paule had scarcely lit his first cigaret when Martin entered the room and announced him.

"Her ladyship would be obliged if you would come to her boudoir, sir," he announced. "Coffee will be served there."

"Got your orders, you see, Paule," his host declared good naturedly. "Don't mind me. Judith's got it into her head that she wants to talk to you, and you'll have to go through with it."

Paule laid down his cigaret and followed Martin from the room. They mounted the famous marble staircase, traversed a wide corridor, and finally, after a discreet knock, he was ushered into an apartment in which in those first few minutes he received a confused impression of smoke colored draperies, flashes of unexpected blue, and the odor of burning wood. Judith was half seated, half reclining, upon a great divan before the fire. She motioned him to sit by her side, and poured him out some coffee.

"Thank you for coming so soon," she said, a little abruptly. "There are cigarets on the table there. Cigars you don't smoke, I know. Don't neglect your coffee. It's really Turkish—orange flower and all. I'm glad you came early," she added with a glance at the clock. "We have an hour and five minutes. I want to talk to you."

Paule murmured a word or two of polite acquiescence, helped himself to his coffee, and lit a cigaret. The atmosphere of the room pleased him; chiefly because of the absence of that exotic note which would have made it more commonplace. The walls were almost severe, paneled in white satin wood with thin gilt edgings, and a thin inlay of blue damask. The furniture was French, but the upholstery was modern. The thick carpet was velvety and smoke colored. There were many flowers in wonderful bowls, but they were all roses and carnations; none of the hot house variety. The only dominant colors in the room were a soft gray, a delicious soft blue and gilt. The cigaret was of fine tobacco, but unscented, the odor of the burning wood faintly aromatic.

"You say you want to talk to me," he observed. "I know what about. Your tame Sherlock Holmes came to see me this afternoon."

"Do you ever make a mistake in life?" she asked.

"Infrequently," he admitted.

"Well, you have made one now," she declared. "I have not a single word to say to you on that subject."

"I confess myself surprised," he murmured.

She laughed softly, and removed the cigaret from between her white teeth. It was a pleasant sound, even if its note of humor was scanty—a sort of long chuckle with a twang of provocativeness. Little lines danced for a moment at the corners of her eyes.

"I want to talk about myself," she confided.

"To me?"

"Why not? Aren't you interested?"

...was a note almost of anxiety under the faint ...of her question. The smile had left her lips; ...looking straight into his eyes. She had reck... herself always something of a diviner of men's ...and emotions. Paule had baffled her more ...men, but after all he was a human being like ...them. There must be a way through the armor ...imperturbability. Her moment must come.

...Every one," he said, "is interested in Lady Judith ...."

...remark was trite enough, yet somehow or other it ...gave her a certain measure of satisfaction. She told ...herself that if she had not penetrated she had grazed ...the outer edge of his defenses.

"...All very unhappy," she confided. "You think ...that extraordinary?"

..."I do, indeed," he admitted. "You seem to have ...succeeded in most of life's gifts. What is there more ...you can possibly desire?"

..."Listen," she said calm... "Let us get over the obvious ...part of our conversation ...as quickly as possible. I ...am young. I have some ...looks, a trifle of wit, ...certain vogue among ...people who count. I have ...all the money a person ...could use or spend, and I ...am engaged to marry the ...younger son of a marquis. ...Believe me when I tell you ...that I am unhappy, you ...and your eyebrows. Yet ...it is to you that I have ...turned for help—to you or ...no one."

..."Why?" he asked. "I ...should have thought that you mis... me. I might even ...go so far as to say, after ...this man's visit this morn... that I have reason to ...resent it. Apart from ...that, you have recently ...shown a desire even to ...avoid me. What surety ...have you that I would help ...you even if I could?"

..."No surety, only a con... answered con... "In a way I am ...afraid of you. In a way I ...despise you of nameless ...things. Yet I know that ...you are the only person ...who can help me. I know ...that you are nearer to me ...than any of these others, ...and I speak, so you will ...understand."

...She was on the point of ...speaking, but her arm ...shot out, slim, white, ...beautiful.

..."No," she insisted, "you ...must wait with your tongue. ...You don't give me a ...chance. You shall remain ...here. Afterward you can ...speak as much as you like. ...In the meantime this is ...charity, and the text ...of it is that I am un... Now you know what is ...going to me tonight, ...Paule. I am to eat the ...bread upon my bondage. I ...am to be passed over by ...Fortune, my future ...husband, and to be ...met with genial and ...humorous courtesy by ...the people of a husband. ...Oh, those—they are ...my mother and fath... I am to listen ...to men without yawn... and mold my social life according to the tenets ...of Judaism. And then there is Freddy."

..."And Amberleys will be your husband," he ventured ...to remind her.

..."Please don't interrupt," she objected. "Well, ...I am a fool. I know very well that I can't go ...on without a husband. I should much prefer ...not to have that much of my race in me. I am ...sorry, I can't help it. I am virtuous in ...spite of myself, by the sheer selective instinct of my phys... ...and by the sheer selective instinct of my phys... ...all my thoughts a wanton. Freddy doesn't ...please me, can't you see? I don't want to marry ...him. Now don't interrupt! I can see those trite ...words forming on your lips. I will say them for you. ...'You have to think of that, isn't it?' Well, I grant ...you that, but what then? No human being is the ...slave of his word as he is on Thursday. I accepted ...him because I could marry him on Wednesday. ...Now I am not sure that I could marry him on Thursday."

...She drew his cigaret away. Was it his fancy, or was the atmosphere of the room losing its freshness? The odor of burning wood and the roses and the cigarets seemed almost to have mounted to his head. He was conscious of an unwonted drowsiness, a languor only of the senses. His brain was working still, keeping pace with hers—his brain which had never once played him false. All the time he knew his danger.

"OTHER women before me have done this thing," she continued; "have been qualified by their instincts to walk in the sacred groves, or have climbed the ladder and made their way there, only to follow the same will o' the wisp and sink into the drab places. No one can ever really escape, you know. A lover might keep one's head up toward the skies for a few minutes; art or gambling, or any of the minor passions might walk like ghosts on either side and beat off despair, but of real escape there is none. Look at the clock. It is twenty minutes to ten. At ten o'clock the Duchess of Midlothian will be here with a little speech all ready upon her lips—'So glad, my dear, to hear that it is really settled. How suitable! Freddy was always lucky!'—and so on."

"What do you want me to do?" he asked, not altogether steadily.

Her eyes swam with joy at the little break in his voice. She leaned toward him. One arm was around the back of the divan, the fingers of her other hand seemed creeping toward him.

"You know," she said. "You and I breathe the same atmosphere. Our eyes see the same things. You may be as wicked as hell, but you are the only person to whom I could come for salvation. For some reason you have the will to hate me. Is it strong enough? Stoop down, Lawrence—nearer—nearer!"

After all, his embrace was like nothing she had imagined. Every line in his face seemed to have softened. There was a tenderness in those stern eyes of which she had never dreamed. His arms went around her almost deliberately, his lips sought hers with something of the same studied care. There was nothing of the blindness of passion in that long, wonderful caress. She felt herself raised to her feet, her arms still round his neck. He held her throbbing body closely, while his lips sought her eyes, her hair, her lips again. She felt the sense of something overpowering, a passion born of other things than the strength of his arms and his softly whispered words. Presently he let her go. Even then she feared to open her eyes. She heard his voice; a little stifled, curiously, kindly.

"It is ten o'clock, Judith," he reminded her. "In a moment your chaperon may be here."

She opened her eyes then, and smiled at him.

"You are the only person who could have solved this for me," she murmured. "Do you mind going now? I am ringing for my maid—and unless you care about it, don't come to the ball. Later on in life I'll make my curtsey of thanks to you."

"Later on in life?" he repeated a little vaguely.

She stood with her finger upon the bell, her eloquent smile one of dismissal.

"Why not? You have been wonderful. You alone could have saved me and I am grateful. Later on I will tell you how grateful."

The maid entered and there were tidings of Joyce and the duchess. Paule made his escape, haunted by an intangible but curious apprehension that some vital factor in the situation from which he had just emerged had eluded him.

For the first time in his life Paule, on the following morning, received without irritation a visit from the head of the firm. He kept him waiting for a few minutes while he finished a consultation with one of his chemists, and then led the way to his private apartments. Joseph was obviously in a condition of great disquietude.

"A nice state of things!" he exclaimed, throwing himself into an easy chair. "Have you heard anything?"

"I have no idea what you're talking about," Paule assured him.

His visitor handed him a slip of paper.

"Just as I was coming out this morning, if you please," he explained, "up comes her ladyship and presents me with this. 'Please see to it on your way to the city, today,' was all she said. Read it, read it, man! It's for the Morning Post."

Paule read the single line in Judith's firm handwriting.

"The marriage arranged between Lady Judith Fernham and Lord Amberleys will not take place."

"Broken off!" he muttered under his breath.

"All done last night, it seems," Joseph continued. "Several other newspapers have been ringing up, as, of course, the announcement was to have been made publicly last night, although the engagement was pretty well known beforehand. Changed her mind! That's all she'll say. The hussy! It isn't as though Amberleys wasn't the eldest son. From what I can hear of Holt, she'd have been a marchioness in five years. I say, Paule," he went on curiously, "did Judith give you any idea of this yesterday evening?"

"Her conversation indicated that she was not altogether satisfied with the prospects of her engagement," Paule admitted. "I had no idea, however, that she was contemplating breaking it off so abruptly."

"I've never had anything against the young fellow," Joseph went on. "A bit stand-offish, perhaps, but, after all, there never has been much for him and me to talk about. What the hell can the girl want?"

"Lady Judith is rather an exceptional character," Paule ventured to observe.

"Then if this is the result of her being exceptional," her father declared emphatically, "I wish she were ordinary. With Ernest gone, and Henry with his career abroad, drifting away from our traditions, Judith was

(Continued on page eight.)



There was a tenderness in those stern eyes of which Judith had never dreamed.

Her Brilliant Connections by Frederick Boutet

Translated by WILLIAM L. McPHERSON

They Were the Key, He Decided, to the Celebrity and Importance He Craved

THAT AFTERNOON there was a big reception at Mme. de Chautreille's, and Mlle. des Orloises had assisted the hostess and served tea to the guests. At half past 6 she was ready to go.

"Good-by, my dear," Mme. de Chautreille said to her. "Don't forget that you are to be here Monday morning to take my fan to be fixed and to bring it back. M. de Chautreille will be away. You will take luncheon with me, and in the afternoon I shall need you to do some errands."

Mlle. des Orloises left the sumptuous apartment, descended the grandoise staircase, and, arriving at the porte-cochère, uttered a cry of distress and horror:

"Mon Dieu, it is raining in torrents!"

It was a catastrophe. Mlle. des Orloises had no umbrella and her satin shoes were worn somewhat thin. She had an engagement at 7 o'clock with Mme. Levernier, a general's wife, who had asked her to pick out some skeins for embroidery work and who would doubtless keep her for dinner. It was impossible for her to miss this engagement. It was equally impossible to arrive there drenched. That would be grotesque. Besides her hat and coat would be ruined. The Metro station was a long way off, and Mlle. de Orloises' budget did not allow her to take a taxi under any circumstances.

"Mademoiselle—I beg your pardon, but I see that you have no umbrella. I have one. Will you allow me to offer you some protection from the rain? I was also a guest at Mme. Chautreille's. My name is Lassinière—Alfred Lassinière."

Mlle. des Orloises turned her head in surprise. She saw a man of thirty-five or forty years, pale and stout, correct in appearance, but rather dull looking. She remembered having noticed him a little while before in Mme. de Chautreille's salon, where, without playing bridge or speaking to any one, he stood in a corner like a negligible piece of furniture. Now he made a profound bow and offered her his umbrella with an awkward gesture.

Mlle. des Orloises hesitated an instant. But it was growing late, the general's wife would be impatient, the rain was becoming more violent. So she accepted, accustomed as she was to depend on others and to accept assistance from them.

THEY set out together, M. Lassinière sheltering his companion as best he could and Mlle. des Orloises dodging the puddles in order to spare her satin shoes, which already showed a suspicious appearance of moistness. She began to sneeze.

"Mademoiselle, you will catch cold. Here is a cab. Allow me to take you to your destination."

"But I don't know whether I ought to accept."

"Mademoiselle, please do. It is only a courtesy. Where are you going?"

"All right," said Mlle. des Orloises, as she consented to get into the taxi which M. Lassinière had hailed. "I am going to the Boulevard Malesherbes, to Mme. Levernier's."

M. Lassinière was much impressed by the name and mortified that he did not know the number. He had to ask Mlle. des Orloises what it was.

"I have been in Paris only a short time," he explained, when they were seated in the cab. "Up to last year I lived in the country. I am from the same region as M. de Chautreille, who is my deputy. My house is near his château. He is very good to me. He has presented me to M. Esnault-Robin, the academician, who invited me to one of his evening entertainments."

"Mme. Esnault-Robin was a girl friend of my mother's and has also been very kind to me," said Mlle. des Orloises. "I go there very often."

"I knew that I had seen you there," said M. Lassinière. "But, naturally, you did not notice me, an unknown in that brilliant and intellectual assembly, where all the celebrities were gathered. Ah! mademoiselle, you who are accustomed to move in the best Parisian society—you cannot know how happy I was to be invited to M. Esnault-Robin's."

M. Lassinière waited a moment, and then added with confidential ardor:

"I write."

The conversation continued until the Boulevard Malesherbes was reached. Mlle. des Orloises spoke of her social connections. She neglected to say that with all these rich, titled, influential women who received her she played the role as much of companion as of friend. She did not confess that they employed her to do tiresome errands and that they paid her with a luncheon or a dinner, sometimes with an old dress which she could have made over. She did not mention that refreshments at the teas took the place of evening meals for her when she did not have dinner invitations.

When the taxi stopped she thanked M. Lassinière warmly for his kindness. She told him that she would be at Mme. de Chautreille's for tea the following Monday and promised to get him an invitation to one of the receptions of the illustrious painter, Davallier, whose wife was an Orloises, though of the younger branch.

ALONE in the vehicle which was carrying him to the restaurant on the Left Bank, where he took his meals, M. Lassinière thought awhile and then murmured:

"She is about my age. She is a little faded, a little thin, a little passée—and without fortune. But she is one of the Orloises, and what knowledge she has of the world—what brilliant connections! Yes, that would be a good solution for me. Presto! I should be launched; she would introduce me to everybody. And I could annex her name to mine—Alfred Lassinière des Orloises. That would look stunning on the cover of a novel. She would be able to make me a success. All the people she knows would give me their backing. Yes, it is an excellent idea. But would she?"

M. Alfred Lassinière pursued his reflections. A long repressed ambition inspired them. He had been forced, up to his thirty-eighth year, to live in the country with a miserly, ill tempered and dictatorial uncle. He was engaged in a wholesale business which he thought beneath him, and had awaited with gloomy patience the inheritance which would give him a sufficient income and the opportunity to seek fame in what he considered to be his true vocation—literature. Now that his uncle's death had permitted him to come to Paris he perceived that there were unsuspected difficulties in the way. But a marriage with Mlle. des Orloises would assure the realization of his wildest dreams. And he repeated anxiously, "Would she?"

Mlle. des Orloises would. When two months later M. Alfred Lassinière, who had met her about a dozen times in the interval, asked her to marry him, she demanded time to consider, but only as a matter of form. Already, to herself, she had said yes.

M. Lassinière was entranced. He had been able to gauge more exactly the immense utility of this union to him. Seconded, sustained, pushed ahead by relatives and friends, he would quickly achieve the notoriety and importance he craved.

The marriage took place very quietly. That was Mlle. des Orloises' wish and M. Lassinière accepted it. Moreover, he was resolved to let himself be guided entirely by his wife. He had told her so and she had answered "Thank you" with the greatest tenderness.

THEY went to spend two weeks at the little place M. Lassinière owned in the country. Mlle. des Orloises had decided that would be the best sort of wedding trip.

The morning after their arrival M. Lassinière went downstairs for a walk through the garden. He inspected the flowers and vegetables, and then returned to his wife.

In her dressing gown, with her hair still down her back, she stood at a window opening on the sprouting fields, which were already turning green under the April sun. He approached her and gallantly put his arm about her waist. She turned her head toward him. He was astonished to see that she was crying.

"It is nothing, Alfred," she said. "These are tears of joy. Don't let us ever go back to Paris. O! Alfred, Alfred, if you knew what I suffered, if you knew the humiliations they heaped upon me!"

"O! those women, those women with their false kindness, their insulting benevolence, their charity disdainfully bestowed! I was like a servant to them. Yes, a servant to all of them—a servant they never paid, of whom they made a confidante, whom they charged with all sorts of duties, and whom they treated in public as a friend—but with a hypocrisy that deceived nobody.

"O! Mme. Levernier, with her brutal impertinence, Mme. de Chautreille, with her degrading pity; Mme. Esnault-Robin, with her so-called affability. All of them, I tell you, Alfred—all of them tortured me. They hate me, you may be sure, now that they think you, I have escaped from them—now that there are no more services for me to render them. They hate me, and I hate them. They know it; they will never forgive me for having freed myself.

"O! Alfred, Alfred, let us stay here in the calm and peace of the country, where there are no humiliations, no envies, no ambitions—where I can at last be happy."

In her emotion she wept more copiously than ever. He gazed at her, dumfounded and crushed.

THE GOLDEN BEAST - - - - - - By E. Phillips Oppenheim

(*Continued from page seven.*)

all her mother and I had to turn to. We Jews, you know, Paule—I ain't ashamed of being a Jew—have got just two weaknesses in life. The first you'd say was money—I wouldn't put it first, but let that go—the other is our family. We like large families. We like to see the younger generation of our own stock all around us. Judith was our last hope. We wanted her to marry and have children. It would have lengthened her mother's life by ten years. And she won't do it, Paule. I don't believe she's got it in her. She's thrown over this young fellow—a fine enough chap in his way—and gone off to Scotland this morning with Lady Joyce and her mother."

"From your point of view it is, I suppose, disappointing," Paule acknowledged. "On the other hand, Lady Judith will probably very soon marry some one else."

"Damned if I believe she'll marry at all," her father groaned. "She's all brain and fancies and temperament. That sort of a person finicks with the marriage question. She didn't give us a chance even to argue with her, Paule. Just hands me this slip of paper."

"Since she did hand it to you," Paule suggested, "perhaps you had better have it sent to the office of the Morning Post."

"I had them copy it," Joseph explained. "I kept this to show you. It's so damned awkward for us, too, down in Norfolk. We were just getting along nicely with the people, and now this will put the kibosh on the whole show."

Paule glanced at the clock.

"Well, I'm afraid there's nothing I can do for you, Lord Honerton," he regretted. "We're terribly busy here, and I've several appointments before twelve o'clock."

Joseph rose unsteadily to his feet. He had spoken the truth when he had declared that this had been a shock to him. He had indulged a little freely, too, at the club the night before, and his cheeks seemed more pendulous than ever, his color more leaden.

"Well, I won't keep you, Paule," he said. "I've a busy morning myself—feeling cheap, too. Rotten! What about giving me one of those pick-me-ups you used to give Samuel? I'm needing something of the sort, if any one ever did."

For a moment it appeared as though Paule had not heard him, as though he had wandered off into some utterly different field of thought. Joseph moved on his feet impatiently and his companion seemed to become suddenly aware of his presence.

"Yes, I'll give you something," he assented, drawing his keys from his pocket and moving across the room. "Wait here a minute, will you?"

Joseph was smitten by a sudden and overpowering curiosity.

"What the devil do you keep in that Bluebeard's chamber of yours?" he exclaimed. "Let's have a look."

Paule swung round with his back to the door.

"The secrecy of these rooms is rather one of my hobbies, Lord Honerton," he observed. "If you remember, it is part of our agreement."

"Stuff and nonsense!" Joseph scoffed. "No one wants to pry into your secrets, man. You know perfectly well that I'm not even a chemist. It's sheer curiosity with me, nothing else."

"It is because I realize the fact that I venture to advise you not to press your request," Paule said. "Investigations which I conduct here have a definite purpose, but they necessitate unpleasant accessories."

"Damn it all, what do I care?" was the irritable retort. "Come on! Let's have a look at the damned place!"

"Against my advice," Paule reminded him, as he threw open the door.

PAULE, alone once more, remained for some minutes gazing through the high, uncurtained window toward the murky horizon—to where the pall of London hung like a black smudge on the other side of the wilderness of small houses. When he turned away it was with a certain reluctance, as though he found the prospect of his morning's work distasteful. He gave a brief order to his secretary, through the telephone, crossed the room, and entered the little apartment with the orange light in the roof which he had already shown Judith. For an hour he lay stretched upon the hard couch, motionless, his wide open eyes fixed upon one spot in the wall. He had the air of a man indulging in reflection so concentrated as to be almost trancelike. When at last he rose and made his way back, first to his private rooms and later to the laboratories, his face was a little drawn, there was an occasional twitch of the lips, more than once a slight wandering of his attention from the matter in hand. He completed a long morning's work, however, with his usual precise care as to detail, lunched alone in his quarters, and sat afterward, smoking a cigarette and reading a review. Presently the telephone at his elbow rang. He took off the receiver and listened to the message.

"Will you tell Lady Honerton I will call during the evening?" was his response.

He rose to his feet, hesitated for a single moment, then passed through the door back again into the chamber of solitude.

[Copyright: 1925: By E. Phillips Oppenheim]

(To be continued.)

8 PAGES OF COMICS

Chicago Sunday Tribune.

THE WORLD'S GREATEST NEWSPAPER

8 PAGES OF COMICS

APRIL 26, 1925

THE GUMPS



HAROLD TEEN

I'M SO PROUD OF YOU SON, TAKING THE LEADING ROLE IN THE SENIOR CLASS PLAY!

START EARLY, MA-SO'S YOU GET A GOOD SEAT!

SORRY, OLD EGG - YOU WAS TOO FAT TO TAKE TH' LEADING ROLE IN MONSIEUR BEAUCAIRE!

PHOOEY! - I DIDN'T WANT IT —

MY DAD OWNS THE OPERA HOUSE AND FOR TWO PINS I'D THROW YOU GUYS OUT!

SOUR GRAPES!

HAROLD, I FEEL SO NERVOUS!

DONT, QUEEN - GOSH! AIN'T I SUPPORTIN YAH?

ASBESTOS

CURTAIN FOR THE LAST ACT!

I'LL BE RIGHT OUT!

-YOU ARE NOT A MAN - IF YOU WERE I'D LOVE YOU - YOU ARE A KING - THE KING OF HEARTS!

HEH! HEH! HEH!

OH!

KISSSSS MEH-

OH! SHEIK! I CAN'T GET THE CURTAIN DOWN - IT'S STUCK!

TEN MINUTES OF THIS oy

ATTA BOY SHEIK!

HANG ON! YOU'LL WIN TH' FIRST FALL!

THAT STUPID IDIOT - HOLDING TH' CURTAIN THAT LONG - HE MADE US THE LAUGHING STOCK OF -

I'LL FIX THAT BIMBO - I'LL PUSH HIS CHIN INTO HIS SHOE TOPS!

HA-LP!

I'M NOT GONNA HURT YAH, GOOFY - HERE'S FOUR BITS FOR STICKIN' TH' CURTAIN!

Reg. U. S. Pat. Off.; Copyright 1935 by The Chicago Tribune

MOON MULLINS

YOU OLD CAT!

WELL, I'M GLAD TO SAY HE WON'T GET FAT OFFA WHAT HE GETS HERE- WE AIN'T GOT A THING TO EAT IN THE HOUSE, KAYO-

ME BRUDDER, MOON SAID TO TELL YOU YOUR HUSBAND IS GONNA BRING HIM HOME FOR SUPPER, MRS WUMP.

GO TO— YOU—!!! ☆☆!!

I HEAR YOU BEEN TEACHIN' YER PARROT TO TALK, MRS. WUMP.

FOR HEAVEN'S SAKE, KAYO- LOOK AT THAT CAT!

YEH- HE COULDN'T QUITE REACH TH' PARROT!

NOW YOU SET DOWN IN THAT CHAIR AND DON'T YOU BUDGE OUT OF IT TILL I CALL YOU, YOUNG MAN.

I SAY, MOON- WHY DON'T YOU SETTLE DOWN AND PICK OUT A GOOD WIFE?

AW- I'M KINDA LEERY OF THAT EDGAR. THEY DON'T ALWAYS TURN OUT SO GOOD.

WELL, YOU HAVE TO TRUST TO PROVIDENCE FOR THAT, MOON.

YEH- BUT YOU OUGHTA KNOW, EDGAR- PROVIDENCE HAS TO UNLOAD A LOTTA QUINCES ALONG WITH TH' PEACHES.

I'VE HAD MY SUPPER. YOU MIGHT AS WELL GO ON AND EAT NOW- THERE'S NO TELLING WHAT TIME THOSE MEN WILL GET HERE.

HEY! WHAT IS THAT STUFF?

THAT'S RABBIT STEW!

WELL, EXCUSE ME A MINUTE- MRS. WUMP. A FELLA CAN'T BE TOO CAREFUL.

MEOW!

I JES WANTED TO MAKE SURE THAT CAT WAS STILL AROUND BEFORE I TACKLED THIS STEW.

AND IF YOU SEE YOUR BROTHER TELL HIM TO STAY AWAY FROM HERE TOO.

MOON, I THINK WE'D BETTER EAT OUT SOME WHERE

MY WIFE'S NOT USED TO COOKING, MOON - YOU SEE OUR REGULAR KITCHEN MECHANIC LEFT US YESTERDAY—OH BUT SHE WAS A JEWEL, WONDERFUL DISPOSITION AND MY HOW SHE COULD COOK.

AIN'T IT A PITY YOU DIDN'T MEET HER BEFORE YOU MARRIED THAT WIFE OF —YOURS, EDGAR!

Little Orphan Annie

HAROLD GRAY

A HUNDRED AND TEN - NOW HANG ON TIGHT, EMILY MARIE - I'M GOING TO OPEN 'ER UP -

SO THIS IS THE STOREHOUSE - GEE, I GUESS THIS IS WHERE THEY HIDE EVERYTHING THEY DON'T EVER WANT TO SEE AGAIN -

LEAPIN' LIZARDS - LOOK AT THIS SWELL BICYCLE THEY'VE THROWN AWAY - THAT'S A SHAME - IT LOOKS ALMOST AS GOOD AS NEW -

'COURSE IT HASN'T ANY RUBBER TIRES BUT OUT HERE IN THE COUNTRY YOU DON'T NEED TIRES MUCH - AND WHAT'S A LOOSE WIRE OR TWO IN A WHEEL? THERE'S LOTS LEFT -

I NEVER GOT A CHANCE TO LEARN TO RIDE A BIKE BUT I ALWAYS KNEW I COULD DO IT - I'LL JUST START OUT EASY NOW -

G-G-GEE WHISKERS! I FEEL KINDA WOBBLY ON THIS THING - IT'S HARD TO MAKE IT GO AND KEEP IT FROM TIPPING OVER ALL AT THE SAME TIME - WHOA-A-A----

OINK?

POOF!

WHY DIDN'T I THINK OF THIS BEFORE? I CAN PRACTICE RIDING DOWN THIS HILL AND WHEN I GET THAT LEARNED REAL GOOD THEN I CAN LEARN TO WORK MY FEET -

THIS IS A CINCH - THAT'S JUST LIKE THE MESSENGER-BOYS GET ON A BIKE -

THE WHOLE TRICK, I GUESS, IS JUST TO PRETEND YOU KNOW HOW, AND THEN GO AHEAD AND RIDE -

HEY! GRUNTS!! NIX!! - LOOK OUT - YOU'LL GET HURT -

OINK!

OOO! STICKERS

OH, YOU POOR LITTLE FELLOW - I NEVER MEANT TO HIT YOU - HONEST - I DIDN'T - BUT DON'T HOLLER SO - YOU'RE NOT HURT - HOW DO YOU S'POSE I FEEL AFTER SITTIN' ON ABOUT A MILLION STICKERS!

OINK! OINK! OINK!

Smitty

C'MON SMITTY, WE'RE GONNA GO SWIMMIN'

NO-I CAN'T GO WITH YOU

AW

I'D LIKE TO GO WITH THEM BUT I'M WORKING ON A GREAT INVENTION!

IT'S ALL FINISHED - I'LL CALL IT THE "WHIZ BASE STEALER" - WHEN YER SLIDE FOR A BASE INSTEAD OF LANDING ON YER STUMMICK YOU SLIDE ON THE WHEELS! THAT'S GREAT!

YER LOOKIN' AT THE GREATEST INVENTION IN THE WORLD - I INVENTED IT!!

DOES IT WORK?

LET'S SEE HOW IT GOES

FIRST I GET A HIT SO I CAN RUN TO THE BASE! C'MON, PUT 'ER OVER!

A NICE SINGLE - NOW WATCH ME SLIDE

HOT DOG! IT WORKS SWELL!

WHERE DID HE GO?

HEY COME BACK - THE GAME AIN'T OVER!

OOF!

GOSH! I'D GIVE ANYTHING IF I WAS IN SWIMMING INSTEAD

WINNIE WINKLE
THE BREADWINNER.

THERE!! NOW HAVE YA GOT ENOUGH??
GEE, LOOK'A PERRY THROW TH' BULL!!
HE'S TH' BEST BULL-THROWER IN TH' WORLD!
YOU SAID IT!
BRANNER

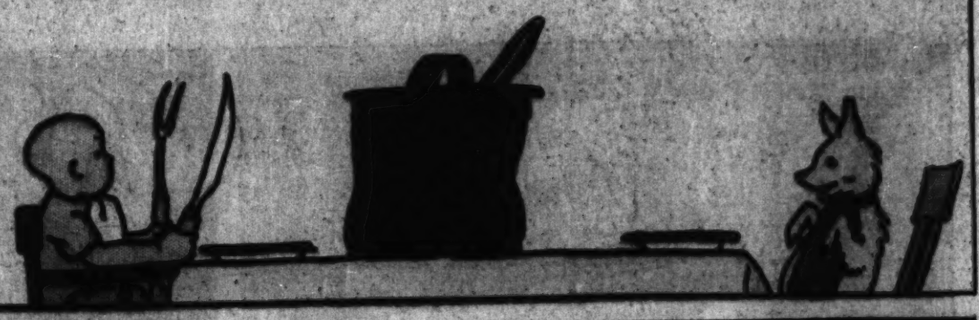
ARE YOU ONE O' TH' MIDGETS WITH TH' CIRCUS? GEE I WISH'T I COULD DO SOMETHIN' SO'S I COULD BE WITH A CIRCUS!!
MY BOY, I'M MORE THAN A MIDGET! I'M A WITCH-DOCTOR! HERE'S A SMALL BOTTLE OF MY MAGIC FLUID! TAKE ONE LITTLE SIP OF THIS BOTTLE AND MAKE A WISH — AND YOUR WISH WILL COME TRUE!!

GEE THAT SOUNDS LIKE A LOT OF APPLESAUCE!! ANYWAY I CAN'T LOSE NOTHIN' IF I TAKE A CRACK AT IT!! HERE GOES! I WISH'T I WAS TH' GREATEST ACROBAT ON EARTH RIGHT NOW!
GULP

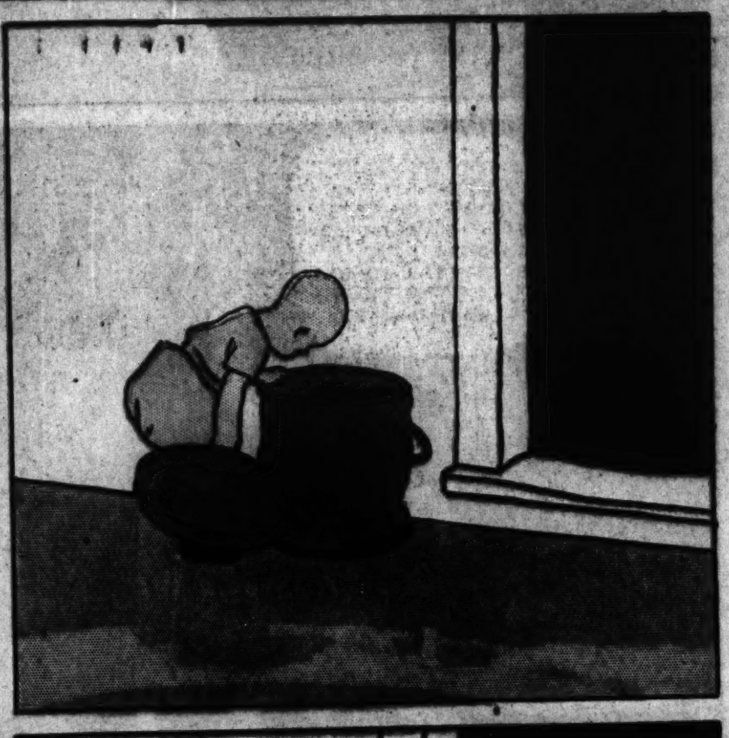
HOLY GEE - I GUESS THAT MIDGET WASN'T KIDDIN' ME AT THAT!!
GOOO

The Pixeys

BY WM. DONAHEY.



























8 PAGES OF COMICS

Chicago Sunday Tribune.

THE WORLD'S GREATEST NEWSPAPER

APRIL 26, 1925

8 PAGES OF COMICS

GASOLINE ALLEY

COME, JEAN, YOU AN' I GO WAY AWAY INTO A BIG WOODS AN FIND FAIRY CASTLE.

YOU KNOW THE WAY, SKEEZIX?

WE GO 'CROSS CREEK — FIND A FAIRY CASTLE.

ARE YOU SURE YOU WANT TO CROSS? THIS IS THE ENCHANTED BROOK AND EVERYTHING ON THE OTHER SIDE IS ENCHANTED TOO.

AREN'T YOU 'FRAID, SKEEZIX?

'FRAID? THERE AIN'T ANYTHING TO BE 'FRAID OF IN A WOODS.

SEE, SKEEZIX, TREE MAN TALK TO US!

HE SAY HE TAKE US TO FOOT OF A MOUNTAIN.

GEE, THIS IS A SWELL WAY TO RIDE!

I NEVER KNEW A TREE COULD RUN SO FAST.

HE'S GOING AWAY AGAIN! I WONDER WHY?

AN' I WONDER WHY HE LEFT US HERE?

OO, LOOK!

I SEE LAND WAY OVER THERE.

ANYWAY WE'RE GETTING SOMEWHERE!

NEVER MIND, JEAN. I CAN SWIM.

YOU LITTLE DICKENS! WHAT DO YOU MEAN BY FALLING ASLEEP WHILE I'M TELLING YOU A FAIRY STORY!